

**SKOKIE PUBLIC LIBRARY
REFERENCE BOOK**

**REMOVAL OF THIS BOOK FROM
THE LIBRARY CONSTITUTES A THEFT**

Ref.
373.7731
N712re
1951

**REFLECTIONS
1951**



For Reference

Not to be taken from this room

OCT - - 2002



NILES

REFLECTIONS

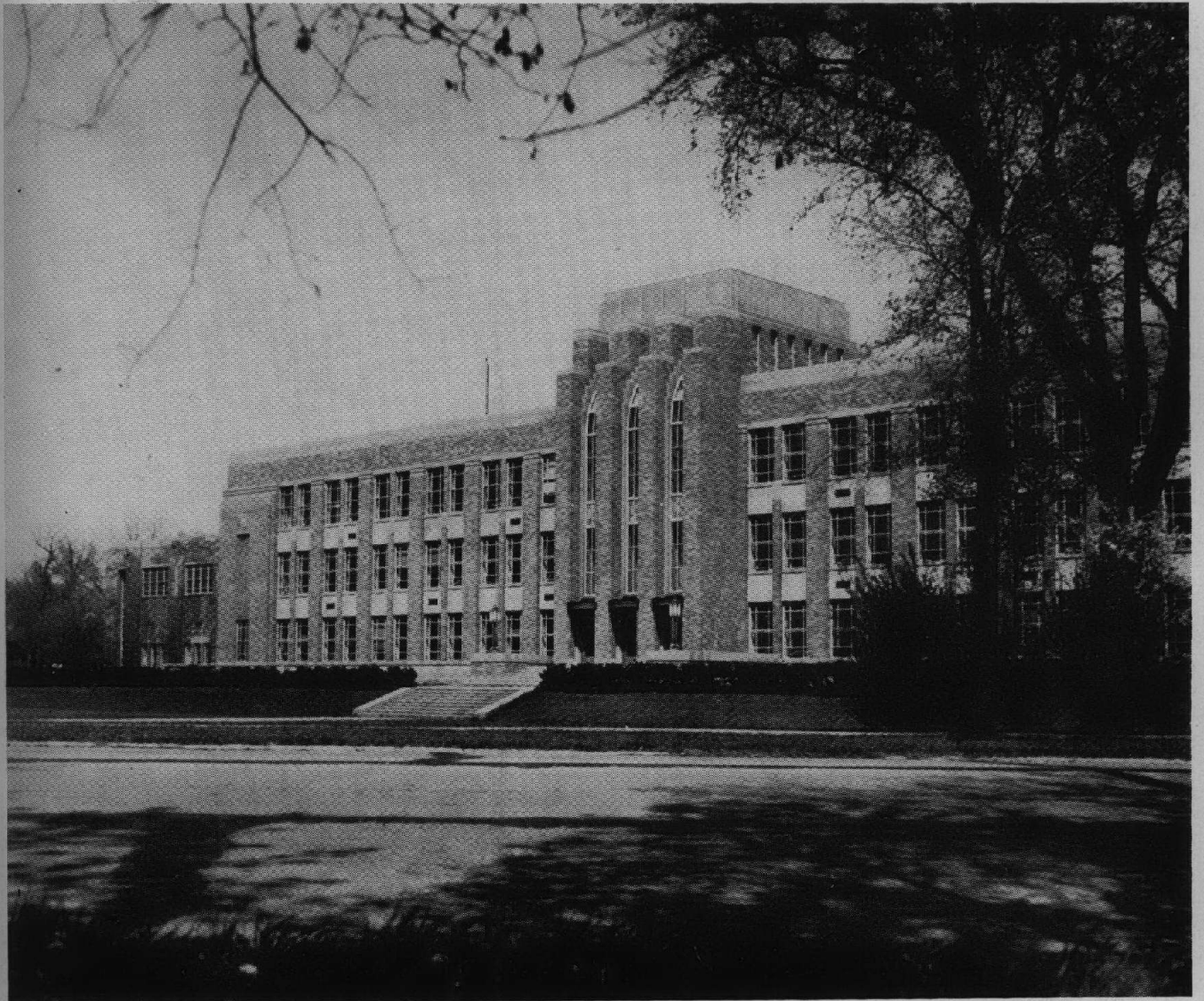

NILES TOWNSHIP
COMMUNITY
HIGH SCHOOL

SKOKIE, ILLINOIS

SKOKIE PUBLIC LIBRARY

BOARD OF EDUCATION



Walter C. Bornemeier, M.D.
Niles

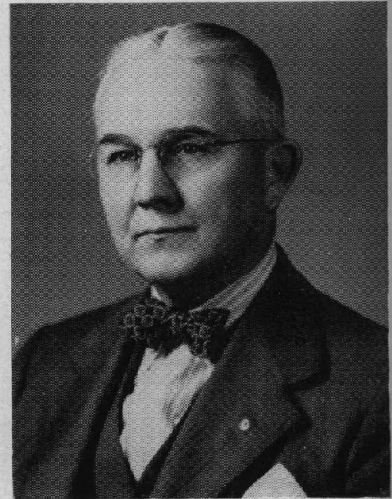

William Warren Meyer
Secretary
Skokie



Earl Girard
President
Morton Grove



Charles N. Miller
Lincolnwood



Joseph J. Witry
Skokie

A Message to the Graduates:

Each year we hope and pray that next year's class will not be forced to go out into a world filled with problems, but that Utopia never comes. Knowing this, adults of each generation try to prepare youth for that day when they leave school and take their places in the world of work.

We hope that you have learned to attack a problem scientifically; that you have learned to profit by the worth-while experiences of others; and that you have learned how to attract and keep worth-while friends. If you have accomplished these characteristics and developed a proper attitude toward work and play, your life's problems will be fewer and comparatively easy to solve. Your parents, teachers, and others believe that you are ready for the next step in your life; the next few years will tell.

The Board of Education takes this opportunity to extend best wishes to every member of the class of 1951.

EARL GIRARD,
President, Board of Education, District 219

REF.
373.7731
N712re
1951

SUPERINTENDENT



A. L. Biehn, A.B., M.A., Ph.D.

To the Class of 1951:

Each generation has been beset with hardships. Yours is no exception. To compensate for the adversities of your generation, you will inherit the knowledge, the experiences, and the scientific achievements of many generations. With these advantages, plus your own ingenuity, you will be able to cope with the situation, come what may.

Those of us who have watched you grow physically and mentally are not pessimistic about the future; it is the present that gives cause for concern. Our prayer is that those who occupy high posts in our government at the present time do not permit our heritage to be dissipated to the extent that your path will be made doubly difficult.

During your sojourn at Niles Township High School you have shown the effect of excellent home training. The lessons you learned there, like those you learned here, will become more and more meaningful as each is applied in the solution of a life problem. We trust that you will continue to increase your affection for your home and your interest in the welfare of your school, community, and nation.

A. L. BIEHN,
Superintendent

DEDICATION

The death of Dr. Albert L. Biehn, Saturday evening, April 28, 1951, leaves each of us with a sense of loss so personal that words and phrases fail us, and we dwell alone with our thoughts and emotions.

We can, however, speak clearly of him as we knew him: as a strong leader, as a wise counselor, and as a staunch friend. We were fortunate to have had Dr. Biehn with us many years. His influence was deep, and it will remain with us, a vital and rich inheritance. That influence will guide us and support us as though by his living hand, mind and heart. Let our tribute to Dr. Biehn be that we observe steadily and with a clear eye the many guideposts for our welfare that he erected during the years of service he devoted to Niles Township High School.

Because the above words read over the public-address system by Mr. Harold Ohlson, Monday morning, April 30, express so well the feelings of the Reflections staff, we repeat them here.

Dr. Biehn came to Niles Township High School in the summer of 1942 after serving as principal of the high school in Fairbury, Nebraska, for six years. Previous to his principalship he was athletic coach and teacher of history and physical education. Dr. Biehn always had a keen interest in athletics and an active concern for the spirit of good sportsmanship in all human endeavor.

In deep appreciation of Dr. Biehn's constant devotion to the ideals of friendship, tolerance, humility, and worthy achievement and of his long service to the welfare of Niles Township High School, we dedicate this book

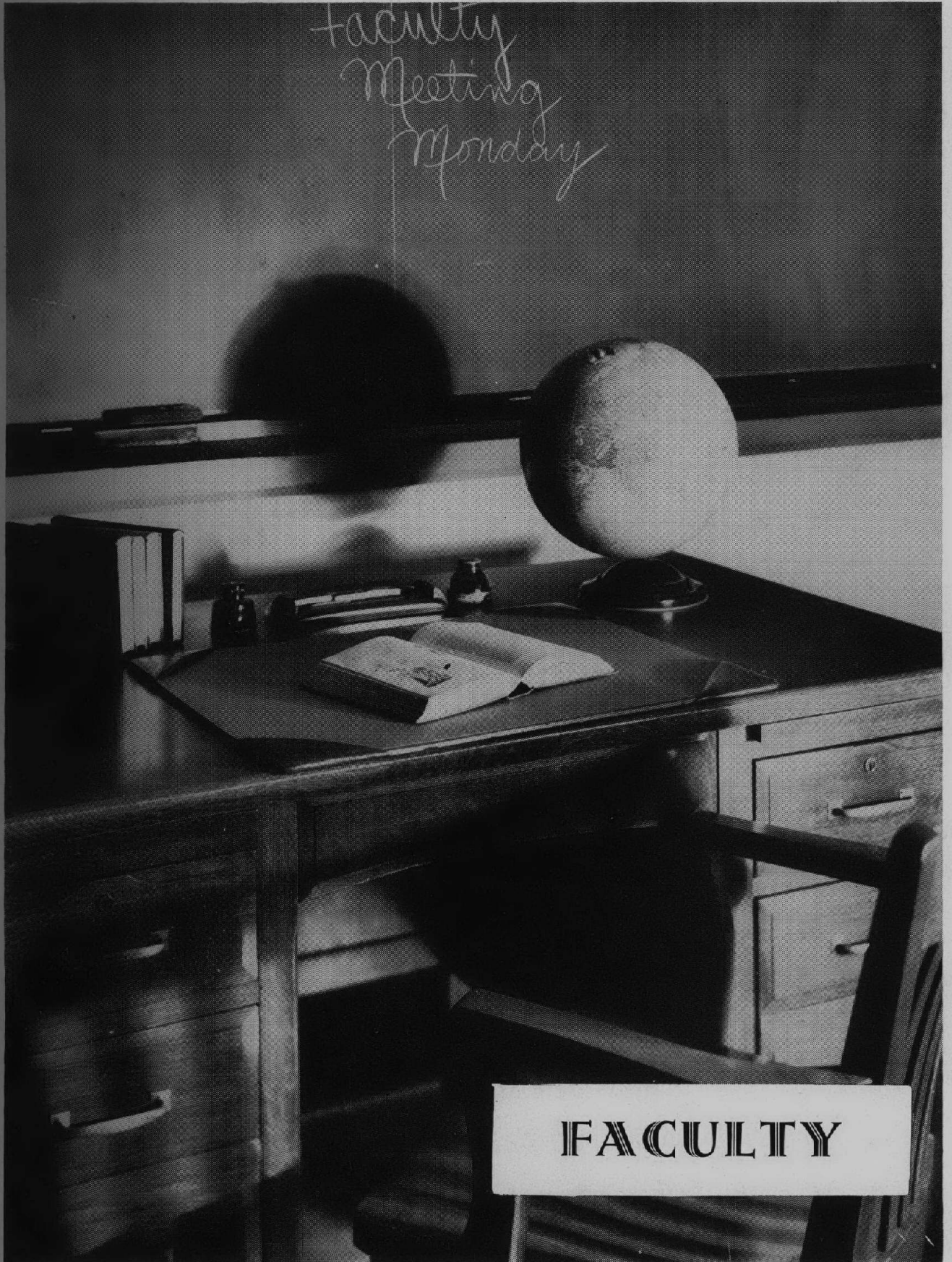

IFACULTY

FACULTY

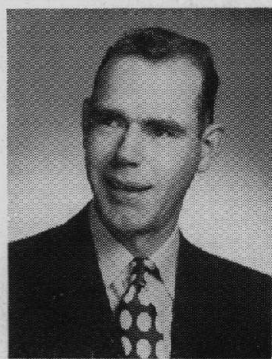

George M. Adams
English
A.A. North Park College
B.S., Northwestern University
M.A., Teachers College
Columbia University

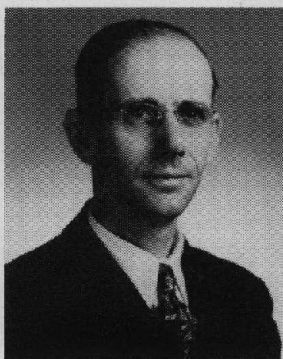

Leo P. Babcock
Problems, Psychology
Ed.B., Southern Illinois
University
M.S., University of Illinois



Priscilla Baker
English
Head of English Department
A.B., Rockford College



John L. Betts
U. S. History
A.B., M.A., Northwestern
University
M.A., University of Chicago

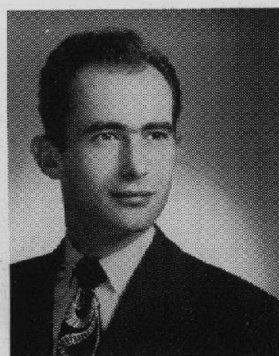

Donald W. Blair
Special Reading Program
B.S., Northwestern
University

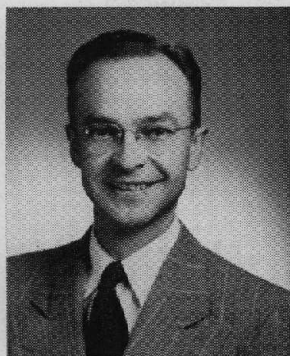

Carl E. Burgener
Algebra, Physics,
Photography
B.S., Illinois Wesleyan
College
M.A., Columbia University



Florence Butler
Foods, Home Management
Northern Illinois State
Teachers College
A.S., Illinois Institute
of Technology

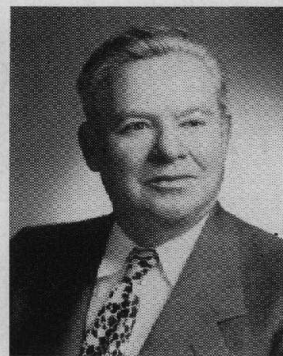

Clifford W. Collins
Orchestra
B. Mus., Conn. National
School of Music



Margaret deBooy
Mathematics, Junior Adviser
B.S., Northwestern University
M.A., Columbia University

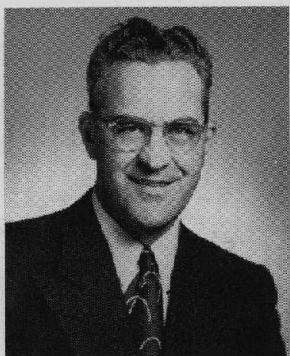

Paul M. Eberhardt
English, Journalism
A.B., University of Michigan
M.A., Ohio State University



Marie Green
Typing, Occupations,
Freshman Adviser
B.S., M.A., Northwestern
University



Grace G. Harbert
Problems
B.S., University of Illinois
M.A., University of Minnesota

IFACULTY



John A. Harmon
Driver Education
A.B., McKendree College
M.S., University of Illinois



Florence B. Harrison
General Science,
Head of Science Department
B.S., South Dakota State College
Pb.M., University of Wisconsin



Helen M. Heitmann
Physical Education
B.A., College of Wooster



Marie C. Heuer
Spanish, Latin, English
A.B., University of Wisconsin
M.A., Radcliff



Dorothy H. Hind
Latin, Visual Aids
A.B., M.A., University of Chicago

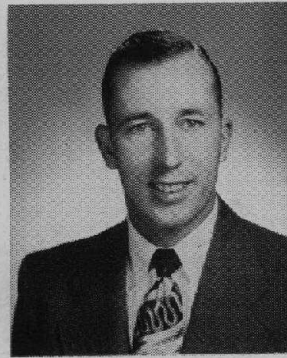

Leo F. Hoosline
Algebra, Geometry, Athletics
B.S., Bemidji State Teachers College
M.A., Northwestern University

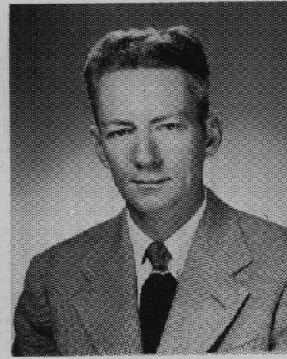

Charles W. Hussey
Biology
A.B., Illinois College
M.S., University of Illinois

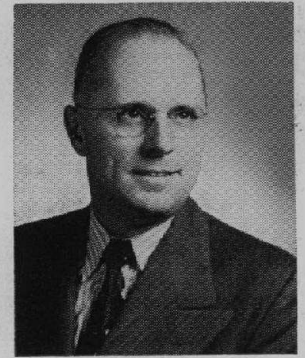

Marvin H. Ihne
U. S. History, General Math,
Sophomore Adviser
A.B., Illinois College
M.A., University of Illinois



Ada Immel
Typing, Bookkeeping,
Shorthand
B.A., Lawrence College
M.A., University of Iowa



Harold Issacson
Physical Education, Athletics,
Head of Physical Education
Department
B.S., Western Michigan State Teachers College



Helen H. Johanns
Typing, Business Machines
B.E., Whitewater State Teachers College
M.A., Northwestern University

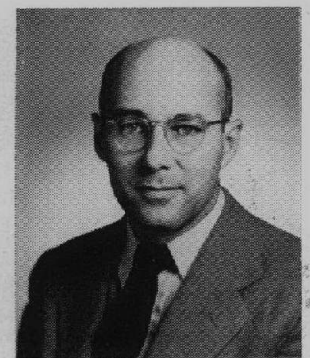

Carl E. Johnson
Visiting Counselor
M.A., A.B., University of Chicago

IFACULTY

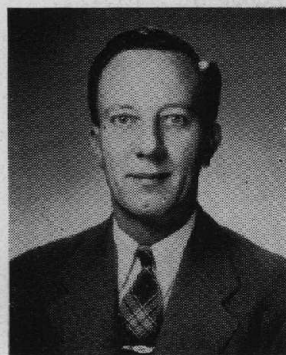

Thomas J. Kiviluoma

Mathematics
Head of Mathematics
Department
*B.E., Northern Illinois State
Teachers College
M.A., University of Illinois*



Clara Klaus

Music
Head of Fine Arts
Department
*B.S., M.S., Northwestern
University*



Theresa Kranz

U. S. History, German
Head of Social Studies
Department
*B.A., M.A., University of
Minnesota*

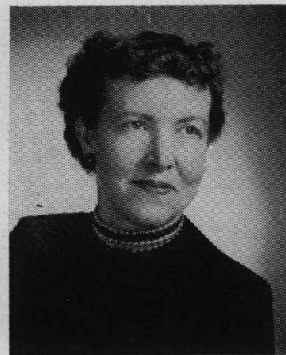

Alice Line

Clothing, Head of Home
Economics Department
*A.A., Stephens College
B.S., University of Nebraska*



Dorothy Lungmus

Civics, World History,
U. S. History
*B.S., M.A., Northwestern
University*



Robert L. Mackey

Electric Shop, Auto Shop
B.A., B.S., Lewis Institute



Clement F. Meier

Print Shop
Head of Industrial Arts
Department
Ph.B., DePaul University



James A. Michael

World History, Geography
*B.Ed., Eastern Illinois State
Teachers College
M.A., University of Illinois*



Gertrude Montgomery

Physical Education,
Head of Physical Education
Department
*B.S., Michigan State Normal
College*



Mrs. Owen A. Moran

Speech Correction
B.S., Northwestern University



Eugene Napier

General Business,
Advertising, Salesmanship
*Ph.B., M.A., University of
Chicago*

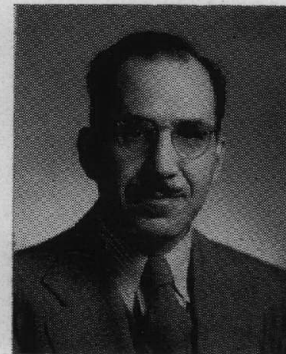

Harold R. Ohlson

Senior Adviser, Chemistry,
Solid Geometry
*B.E., Northern Illinois State
Teachers College
B.S., M.A., University of
Chicago*

IFACULTY

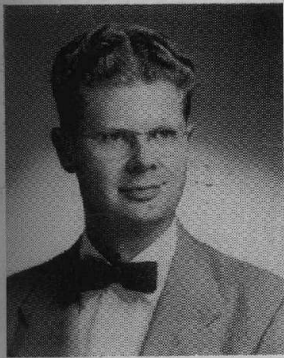

Richard G. Parker
Band
B.A., B.M., Coe College
M.A., University of Iowa



Helen Peterson
Individualized Instruction
B.A., University of Wisconsin
M.A., Northwestern University

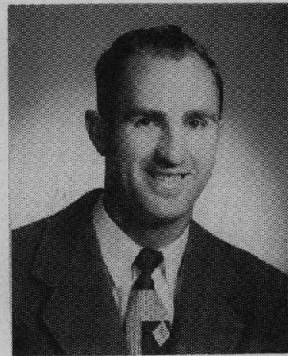

James H. Phipps
Physical Education
B.Ed., Eastern Illinois State
Teachers College
M.S., Indiana University



Barbara R. Jarrow, R. N.
School Nurse
B.S., University of Wisconsin
Wesley Memorial Hospital
Graduate



Parepa A. Rice
English
A.B., M.A., University of
Michigan



Lucille Ronalds
English
A.B., Mt. Holyoke College
M.A., University of Illinois



George V. Roth
General Science
B.Ed., Milwaukee State
Teachers College
M.S., University of Wisconsin

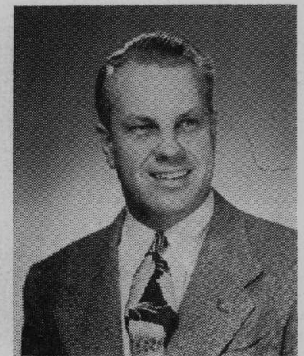

Arthur H. Ryden
Vocational Counselor,
Occupations
A.B., DePauw University
M.A., Ph.D., Northwestern
University



Anton T. Schubert
Physical Education
B.S., North Central College
M.A., Northwestern University
B.P.E., American College of
Physical Education

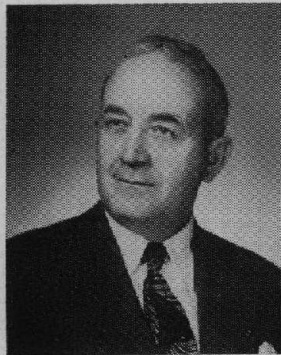

Charles W. Selden
Woodshop,
B.S., M.A., University
of Minnesota



Jean F. Small
Spanish, French,
Head of Foreign Language
Department
B.A., Bryn Mawr College
M.A., Northwestern University
Diplome, La Sorbonne, Paris



Virginia K. Stemp
Dramatics, Radio
A.B., Milwaukee Downer
College

FACULTY AND STAFF

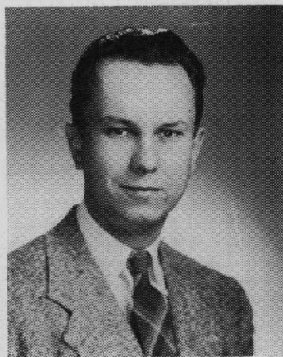

Charles R. Suydam
Driver Education
B.S., M.A., Northwestern University



Doris J. Tillmann
English
B.S., Illinois State Normal University
M.A., Teachers College Columbia University



Ronald A. VanArsdale
English, Public Speaking
A.B., Butler University
M.A., State University of Iowa



Virgil Van Cleave
Mathematics, Athletics
A.B., M.A., Bradley University

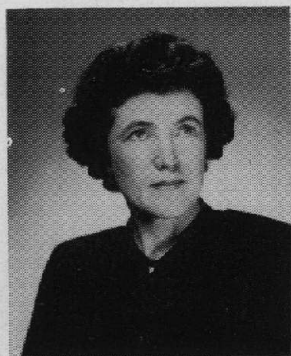

Mary E. Walker
Librarian
B.Ed., Southern Illinois University
B.S., M.A., University of Illinois



John G. Wilkins
Art, Mechanical Drawing,
Head of Art Department
B.S. Kansas State Teachers College
B.A.E., School of Art Institute



Charlotte Bauer
Attendance Officer
Replaced by
Joseph Gagliardo

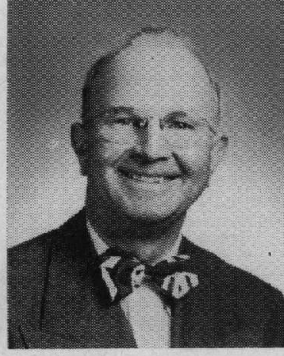

Homer C. Ellis
Business Manager



Evelyn Friedman
Secretary



Florence Keppeler
Cafeteria Cashier



Sophia Miller
Receptionist
Replaced by
Ora Ihne



Theresa Schweitzer
Bookkeeper



Cafeteria Staff left to right: *Esther Fountaine, Frances Garner, Ebba McNeill, Harriett Fiech, Alice Suo, Carolyn Borchert, Irene Steek.*

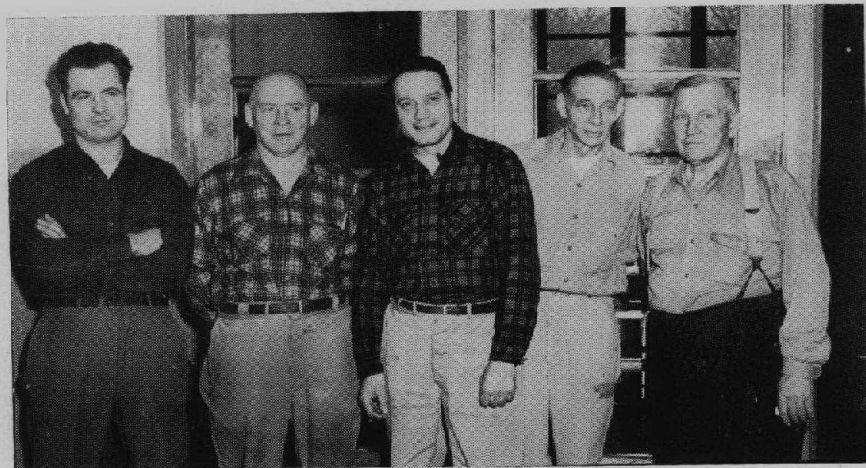

Custodians left to right: *John Jasinski, Arthur Martinsen, Cosmo Bova, Harry Boyd, Herman Mueller.*



Matron *Carrie Schoening*

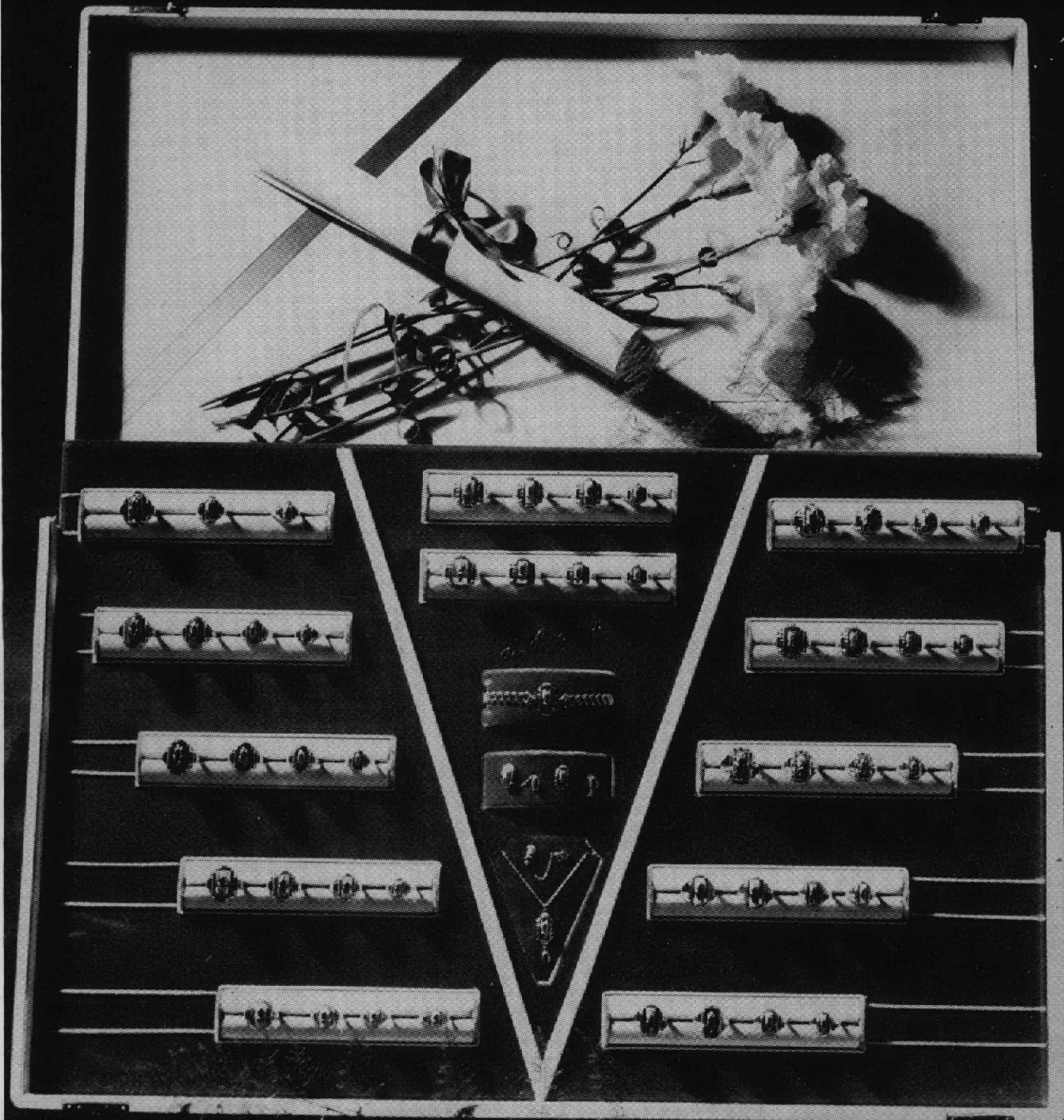

SENIORS

That hour which we have so looked forward to is now upon us. We have all waited eagerly for this moment, all of four years. Now we, THE CLASS OF '51, are about to graduate.

As we look back, we remember dances, football games, studies, honors, and many other things now dear to our hearts.

We have worked hard, but we have been amply rewarded by the many enjoyable times we have had. Wherever we go or whatever happens to us, we will always cherish and never forget the many friendships and life-long companions we have found.

BUDDY HILDEBRAND

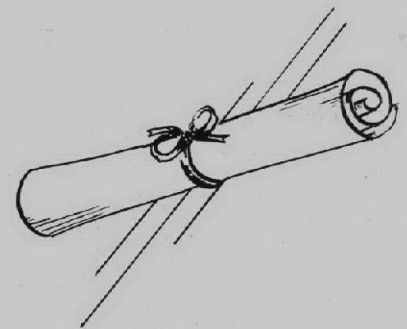
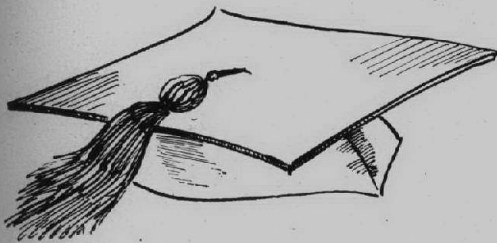
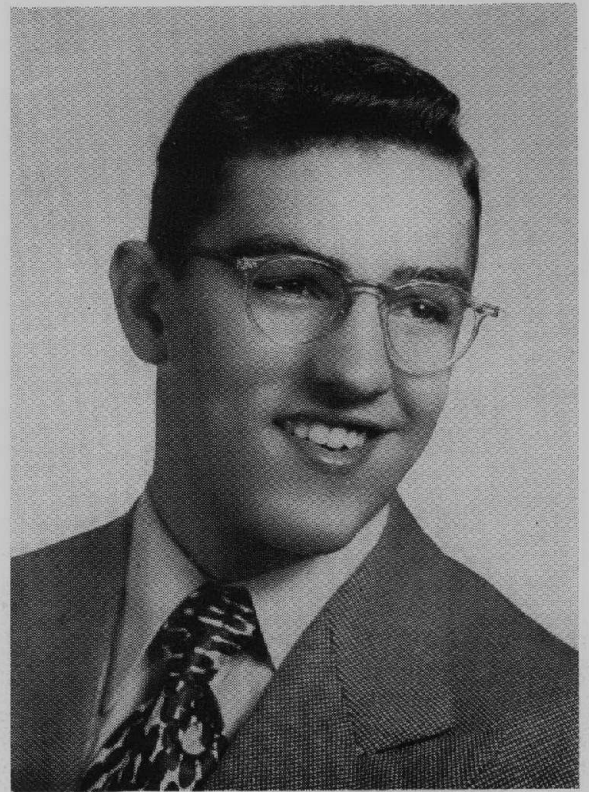

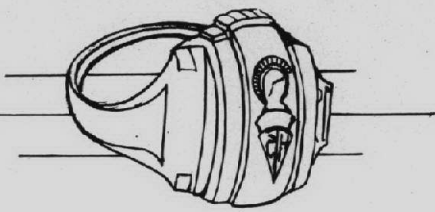

CLASS

Neil A. Adams

Transferred from Culver Military Academy 3. Minor Music Award 4. Madrigals 3,4. Choir 3,4. Boys' Glee Club 3. Christmas Vespers 3. Spring Concert 3,4. Basketball 3. Football 4. Cafeteria 4. Parents' Night 4. See Chicago Club 4. Major Dramatics Award 3. National Thespian Society 3,4. Plays: Dear Ruth 3, Mother Is A Freshman 3, Minor Miracle 3.

Eugene Norman Albach

Track 3,4. Junior Prom 3. Cross Country 3,4.

Joan Marcia Andrews

Sophomore Senate 2. Spring Concert 3. G.A.A. 1,2,3,4. Synchronized Swimming 1,3. Bowling 3,4. Water Carnival 1,3. Cheer Leaders 2,3,4. Cafeteria 4. Eighth Grade Night 1,3. Hall Monitor 4. Spanish Club 1,2. 100% Club 3,4. See Chicago Club 4. Minor Dramatics Award 3. Junior Prom 3. Captain Cheerleaders 4. National Thespian Society 3,4. Spotlights 1,2,3,4. Plays: Ladies Alone 3, June Mad 2, Kind Lady 1, Life with Father 4, Sisters Under the Skin 2. Publicity Chairman 3.

Rodney Allen Barkow

Sophomore Senate 2. Choir 4. Christmas Vespers 4. Spring Concert 3,4. Red Cross Council 3. Hi-Y Club 4. Eighth Grade Night 3. Parents' Night 4. Hall Monitor 4. Latin Club 1,2. Operators' Club 2,3,4. See Chicago Club 4. Finance Staff 3,4. Science Club 4. Junior Prom 3. Annual Staff 3,4. National Thespian Society. Plays: Mother Was A Freshman 3, Life With Father 4.

Milton C. Batson

Transferred from Loyola Academy 4. Hall Monitor 4.

Joyce Rae Baumann

Freshman Board of Advisers 1. Junior Council 3. National Honor Society 3,4. Bronze Pin 3. Silver Pin 4. Major Music Award 3. Madrigals 3,4. Choir 2,3,4. Girls' Glee Club 1. Christmas Vespers 1,2,3,4. Spring Concert 1,2,3,4. G.A.A. 1,2,3,4. G.A.A. Social Board 1,2,3,4. Bowling 4. Water Carnival 3. Cafeteria 4. Eighth Grade Night 3. Style Show 4. Parents' Night 2,3,4. Hall Monitor 4. Ushers' Club 2,3,4. Latin Club 1,2. See Chicago Club 4. Finance Staff 3,4. Junior Prom 3. Nilehilite Staff 4. G.A. A. Camp Representative 2.

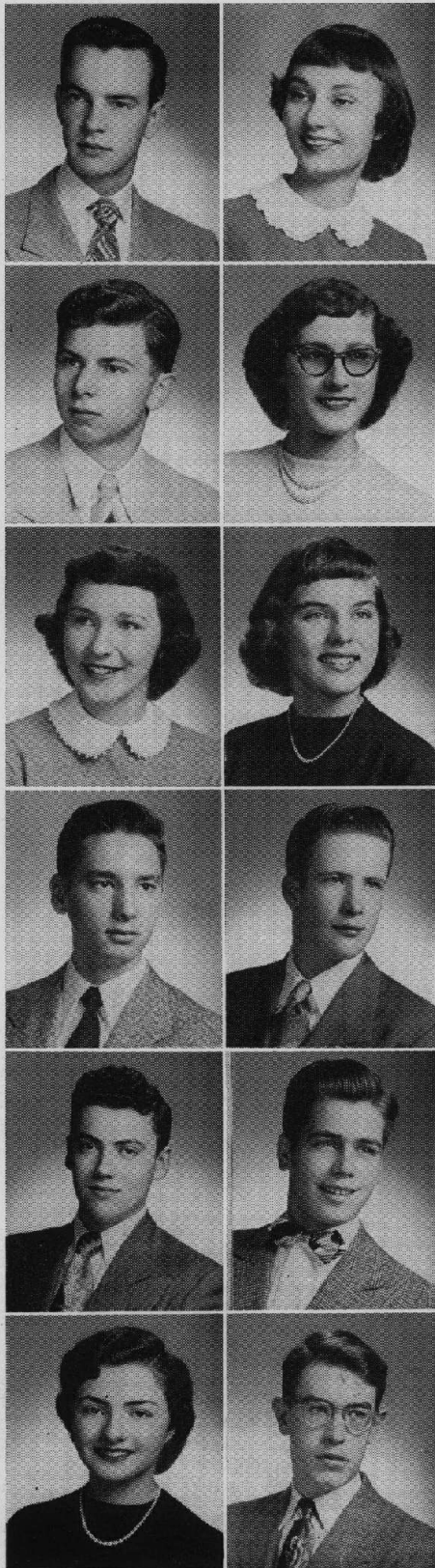

Ann V. Ahlberg

National Honor Society 3,4. Bronze Pin 3. Silver Pin 4. Minor Music Award 2. Major Music Award 3. Choir 3,4. Girls' Glee Club 1,2,4. Boys' Glee Club 2. Christmas Vespers 1,2,3,4. Spring Concert 1,2,3,4. G.A.A. 1. Cafeteria 4. Eighth Grade Night 3,4. Parents' Night 2,3,4. Ushers' Club 1,2,3,4. Latin Club 1,2. Spanish Club 3,4. See Chicago Club 4. Spotlights 2,3,4. Major Music Award with Honors 4.

Joyce Katherine Ambrose

Transferred from Georgetown Township H.S. 3. Hall Monitor 4. See Chicago Club 4.

Roberta E. Archibald

Transferred from Mallinckrodt H.S. 3. G.A.A. 3,4. Cafeteria 4. Photography Club 3. Spanish Club 4. See Chicago Club 4. Junior Prom 3.

Elmo Barrow

Minor Music Award 2,3. Band 1,2,3. Orchestra 2,3,4. Spring Concert 1,2,3,4. Basketball 1,2. Baseball 1. Football 1, 2. Eighth Grade Night 1,2,3,4. Parents' Night 1,2,3,4. Life Saving 3. Cross Country 4.

Dan Baumann

Minor Music Award 1,2,3. Major Music Award 4. Orchestra 1,2,3,4. Spring Concert 1,2,3,4. Cafeteria 4. Parents' Night 1,2,3,4. Photography Club 2. See Chicago Club 4.

Walter Baumgartner

Minor Music Award 2. Major Music Award 3. Choir 2,3,4. Boys' Glee Club 1. Freshman Choir 1. Christmas Vespers 1,2,3,4. Spring Concert 1,2,3,4. Eighth Grade Night 1,2,3,4. Parents' Night 1,2,3,4. Latin Club 1,2. See Chicago Club 4. Junior Prom 3. National Thespian Society 3,4. Spotlights 3,4. Plays: Mother Is A Freshman 3.

OF 1951

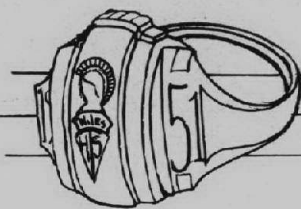

George Edward Baumhardt

Cafeteria 4.

Donna Jeanne Belik

Home Room Secretary 1,2,3,4. Minor Music Award 3. Major Music Award 4. Band 1,2,3. Orchestra 2,3. Madrigals 3,4. Choir 3,4. Girls' Glee Club 2. Christmas Vespers 2,3,4. Spring Concert 1,2,3,4. G.A.A. 1. Bowling 1,3. Cafeteria 4. Eighth Grade Night 1,2,3,4. Parents' Night 1,2,3,4. Ushers' Club 2,3. Spanish Club 1,2. 100% Club 3,4. See Chicago Club 4. Band Award 2,3. Spotlights 2,3.

June Birgerson

Home Room Vice-President 2. Choir 4. Girls' Glee Club 1,2. Christmas Vespers 1,2,4. Spring Concert 1,2,4. G.A.A. 1. Bowling 3,4. Eighth Grade Night 1. Style Show 4. Parents' Night 4. Spanish Club 1,2. See Chicago Club 4. Spotlights 3,4. Chairman of Tri-G's 4. Plays: One Acts 2.

Dorothy Ann Bowles

Home Room Secretary-Treasurer 2. Senior Cabinet 4. Minor Music Award 3. Major Music Award 4. Choir 4. Girls' Glee Club 1,2,3. Christmas Vespers 2,3,4. Spring Concert 1,2,3,4. G.A.A. 1. Bowling 3. Drill Group 1,2,3,4. Twirl-1,2,3,4. Water Carnival 1,2. Cafeteria 4. Eighth Grade Night 1. Parents' Night 1,4. Ushers' Club 4. Spanish Club 2. See Chicago Club 4. Junior Prom 3. Drum Major 4. Spotlights 1,3,4. Student Council 4. Major Twirling with Honors 4. Plays: One Acts 4.

Diane Braun

Freshman Board of Advisers 1. Bowling 1,3,4. Cafeteria 4. Eighth Grade Night 3. Style Show 4. Parents' Night 4. Ushers' Club 1,2. Spanish Club 2. See Chicago Club 4. Junior Prom 3. AJBC Bowling Tournament 3.

Larry L. Britenstine

Home Room Vice-President 4. Sophomore Senate 2. Junior Council 3. Basketball 1,2,3. Football 1,2,3,4. Track 1,2. Leaders 4. Most Valuable Player 1. Hall Monitor 3,4. Latin Club 1. Operators' Club 1,2. "N" Club 4.

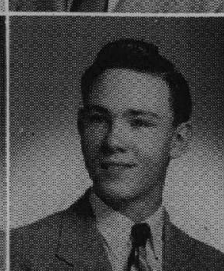
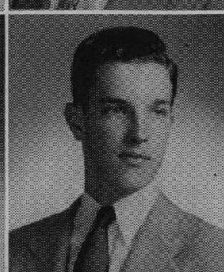
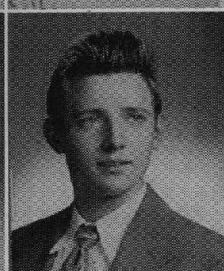
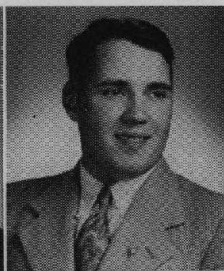
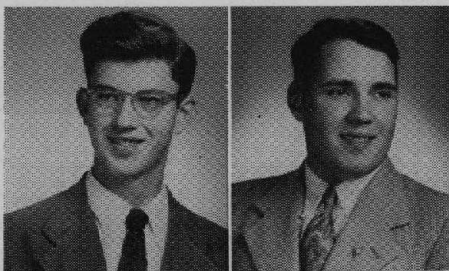

Howard Michael Baumhardt

Minor Music Award 2. Major Music Award 3. Madrigals 3,4. Choir 2,3,4. Boys' Glee Club 1. Christmas Vespers 2,3,4. Spring Concert 1,2,3,4. Basketball 1. Baseball 2,3,4. Football 1,2,3,4. Cafeteria 4. Eighth Grade Night 1,3. Parents' Night 1,2,3,4. Hall Monitor 4. See Chicago Club 4. Junior Prom 3. Reflections Revelry 2. Major Music Award with Honors 4.

William J. Beyer

P.A. Announcer 3. Spotlights 3,4. Plays: One Acts 3. "Mother Is a Freshman" 3.

Winifred Bodinus

Transferred from Foreman H.S. 2. Bronze Pin 3. G.A.A. 3,4. Cafeteria 4. Parents' Night 4. Ushers' Club 3,4. See Chicago Club 4. Junior Prom 3. Annual Staff 4. French Club 3. Spotlights 3,4. Tri-G's 3,4. Tennis Club 3,4.

Floyd Wright Braeseke

Hi-Y Club 4. Basketball 1. Baseball 1. Cafeteria 4. See Chicago Club 4. Junior Prom 3. Golf 2,3,4. Chess Club 2,3,4. "N" Club 2,3,4.

John Campbell Bray, Jr.

Home Room Vice-President 2. Senior Cabinet 4. National Honor Society 3,4. Bronze Pin 3. Silver Pin 4. Minor Music Award 2. Major Music Award 3. Madrigals 4. Choir 2,3,4. Christmas Vespers 1,2,3,4. Spring Concert 1,2,3,4. Boys' Glee Club 1. Hi-Y Club 3,4. Basketball 1,2,3,4. Baseball 1,2,3,4. Football 1,4. Cafeteria 4. Eighth Grade Night 1,2,3,4. Parents' Night 1,2,3,4. Hall Monitor 4. Latin Club 1,2. Operators' Club 1,2,3,4. Harvard Award 3. See Chicago Club 4. Science Club 1,2,3,4. Junior Prom 3. Life Saving 4. Reflections Revelry 2. "N" Club 4. Honor Certificate 2. Major Music with Honors 4. Student Council 4.

Jack Brown

Band 1. Choir 4. Christmas Vespers 4. Hi-Y Club 4. Basketball 1. Cafeteria 4. Eighth Grade Night 1. Parents' Night 4. German Club 3,4. See Chicago Club 4. Science Club 1,2,3,4. Reflections Revelry 2. Chess Club 2,3. National Thespian Society 3,4. Plays: "June Mad" 2. "The Green Vine" 2. "Dear Ruth" 3. "High Window" 3.

Joyce Violet Bruening

Bronze Pin 3. Minor Music Award 3. Choir 4. Girls' Glee Club 2,3. Christmas Vespers 2,3,4. Spring Concert 2,3,4. G.A.A. 1. Bowling 3. Twirling 1,2. Cafeteria 4. Style Show 4. Parents' Night 3,4. Ushers' Club 2,3,4. German Club 1,2,3,4. See Chicago Club 4. Finance Staff 4. Junior Prom 3. Reflections Revelry 1. Minor Twirling Award 2. Spotlighters 2,3,4. Honor Certificate 2.

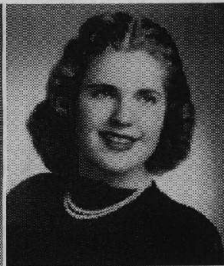

Mary Carol Bryan

Transferred from Wayland Academy 3. G.A.A. 3. Style Show 4. Parents' Night 4. Ushers' Club 4. Spanish Club 3,4. See Chicago Club 4. Finance Staff 4. Junior Prom 3. Spotlighters 4.

Carl L. Buerklund

Baseball 1. Cafeteria 4. Hall Monitor 4. See Chicago Club 4. Rifle Club 4.



LaVerne Joan Carlson

G.A.A. 1. Cafeteria 4. Style Show 4. See Chicago Club 4.

Richard Carlson

Eighth Grade Night 1. See Chicago Club 4.



Jacquelyn E. Carroll

Cafeteria 4. Style Show 2. Parents' Night 4. Hall Monitor 4. 100% Club 3,4. See Chicago Club 4.

Rozsika Suzanne Carroll

Freshman Board of Advisers 1. G.A.A. 1,3. Bowling 3. Cafeteria 4. Eighth Grade Night 1,2,3. Parents' Night 1,2,3. Ushers' Club 1,2,3. Latin Club 1,2. See Chicago Club 4. P.A. Announcer 4. Junior Prom 3. National Thespian Society 4. Spotlighters 1,2,3,4. Nilehilite Staff 4. Plays: "Life With Father" 4.

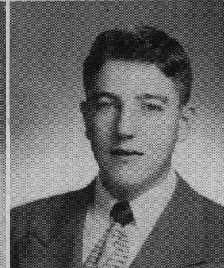

William Cattern

Hi-Y Club 3,4. Basketball Manager 1,2,3. Baseball 3,4. Football 1,2,4. Track 1. Parents' Night 4. Hall Monitor 4. Spanish Club 3. See Chicago Club 4.

Doris Marie Christensen

Home Room Secretary-Treasurer 1. G.A.A. 1,2,3,4. G.A.A. Social Board 3,4. Bowling 1,3,4. Style Show 4. Parents' Night 4. Hall Monitor 4. Ushers' Club 2,4. Spanish Club 2. See Chicago Club 4. Science Club 1. Chemistry Club 4. Junior Prom 3. G.A.A. Minor Letter 3. AIBC Bowling Tournament 3. Spotlighters 2.



Maren Leone Christensen

Sophomore Senate 2. Girls' Glee Club 2. Freshman Choir 1. Christmas Vespers 2. Spring Concert 2. G.A.A. 1. Cafeteria 4. Style Show 4. Hall Monitor 4. Spanish Club 2,3. See Chicago Club 4. Junior Prom 3.

Marilyn Jane Cleary

Transferred from St. Scholastica 2. G.A.A. 3. Bowling 3,4. Cafeteria 4. Style Show 4. Spanish Club 3. See Chicago Club 4. Junior Prom 3.

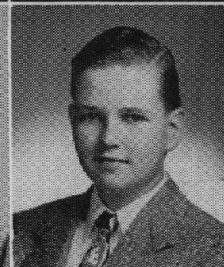

Gene L. Coleman

Bronze Pin 2. Silver Pin 3. Hi-Y Club 4. Cafeteria 4. Chess Club 2,4. Parents' Night 4. Latin Club 1,2. See Chicago Club 4. Science Club 3,4. Junior Prom 3.

Caryl E. Coninx

Home Room Treasurer 1,2,3,4. Sophomore Senate 2. Major Music Award 3. Girls' Glee Club 1,2,3,4. Christmas Vespers 1,2,3,4. Spring Concert 1,2,3,4. G.A.A. 1,2. Cafeteria 4. Eighth Grade Night 1,2,3. Style Show 4. Parents' Night 1,2,3,4. Ushers' Club 1,2,3. Latin Club 1,2. See Chicago Club 4. Music Major with Honors 4. Spotlighters 1.

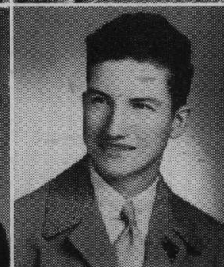

Ralph Conrad

Bronze Pin-2. Cafeteria 4. Hall Monitor 4. Photography Club 2, 4; Operators' Club 2,3,4. Life Saving 3.

Coralie Coppens

Freshman Choir 1. G.A.A. 1,2,3,4. Synchronized Swimming 1,2,3,4. Equestrian Club 4. Water Carnival 2,3,4. Cafeteria 4. Eighth Grade Night 1,2,3,4. Style Show 2. Parents' Night 4. Junior Prom 3. Spotlights 4.

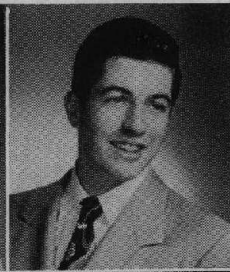

Fred Daeschler

Basketball 2,3. Baseball 1,2,3,4. Major Art Award 3. Nilehilite Staff 4. "N" Club 4.

George A. Davis

Transferred from Culver Military Academy 3.

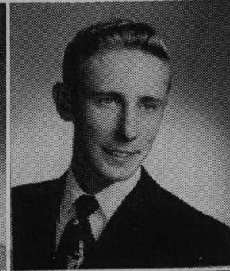
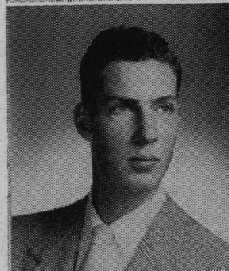

John W. Day, Jr.

Freshman Board of Advisers 1. Football 2. Swimming 1,2,3. Synchronized Swimming 1. Water Carnival 1,4. Eighth Grade Night 1,2. Parents' Night 1,2,3. Photography Club 2. Latin Club 1. Spanish Club 2,3. Operators' Club 1,2. See Chicago Club 4. Junior Prom 3. Life Saving 3. Plays: "Dear Ruth" 3.

Walter Richard DeStories

Home Room Secretary-Treasurer 1. Junior Cabinet 3. Boys' Glee Club 2. Christmas Vespers 2. Spring Concert 2. Hi-Y Club 3,4. Football 1,2,3. Track 1,2,3,4. Most Valuable Player 4. Cafeteria 4. Eighth Grade Night 2. Parents' Night 4. Hall Monitor 4. Spanish Club 3,4. See Chicago Club 4. Junior Prom 3. Nilehilite Staff. "N" Club 2,3,4.

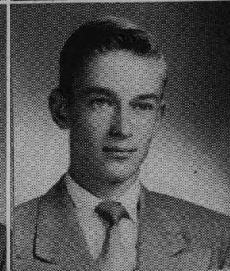

Ronald F. Dilg

Campion Military Academy 2. Track 3. Cafeteria 4. Hall Monitor 4.

James Dilley

Choir 2,4. Christmas Vespers 2,4. Spring Concert 2. Hi-Y Club 3,4. Football 1. Water Carnival 2,3,4. Cafeteria 4. Eighth Grade Night 2,3,4. Parents' Night 4. Hall Monitor 4. Photography Club 3. Spanish Club 2. See Chicago Club 4. Finance Staff 3. Junior Prom 3. Reflections Revelry 1,2,4. Plays: One Acts 3.

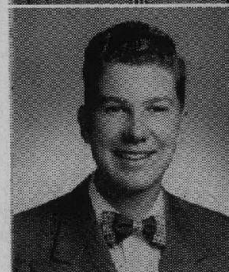

Carol Ann Dobroth

Minor Music Award 3. Major Music Award 4. Choir 4. Girls' Glee Club 1,2,3. Christmas Vespers 1,2,3,4. Spring Concert 1,2,3,4. G.A.A. 1. Synchronized Swimming 1. Parents' Night 4. Hall Monitor 4. Ushers' Club 3,4. Spanish Club 1,2. See Chicago Club 4. Junior Prom 3. Honor Certificate 2. Spotlights 1,2,3,4.

Richard E. Dolder

Spring Concert 3. Hi-Y Club 4. Water Carnival 3,4. Hall Monitor 4. Library Staff 1,2. Photography Club 2. Spanish Club 3. See Chicago Club 4. Junior Prom 3. Life Saving 4. Swimming Manager 2,4.

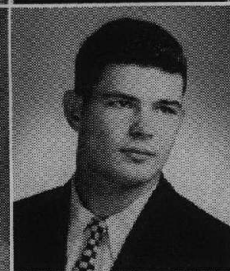
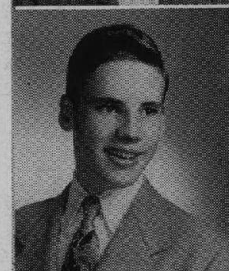

Rodger Pirnie Doyle

Transferred from Bullis Prer 3. Basketball 3,4. Football 3,4. Cafeteria 4. Eighth Grade Night 3. Parents' Night 4. Hall Monitor 4. Latin Club 3. See Chicago Club 4. Junior Prom 3. Safety Patrol 4. "N" Club 3,4.

Barbara Drackett

Transferred from Linton Stockton H.S. 3. Girls' Glee Club 3. Style Show 4. Hall Monitor 4. See Chicago Club 4.



Patricia Ann Ebert

Transferred from Lake View H.S. 2. Choir 4. Christmas Vespers 2,4. Spring Concert 2,3,4. G.A.A. 3,4. Synchronized Swimming 3,4. Bowling 3,4. Water Carnival 3,4. Cafeteria 4. Eighth Grade Night 4. Parents' Night 4. Ushers' Club 3,4. Library Staff 3. Spanish Club 2. See Chicago Club 4. Finance Staff 3,4. Junior Prom 3.

Charlene Caroline Eifler

Minor Music Award 3. Major Music Award 4. Choir 4. Girls' Glee Club 2,3. Christmas Vespers 2,3,4. Spring Concert 2,3,4. G.A.A. 1,2,3,4. Synchronized Swimming 1. Twirling 2,3,4. Water Carnival 2. Cafeteria 4. Eighth Grade Night 4. Parents' Night 4. German Club 1,2,4. 100% Club 3,4. Junior Prom 3. G.A.A. Minor Letter 3. Minor Twirling Award 2. Major Twirling Award 3.



Carol Edith Elger

Bronze Pin 3. Minor Music Award 3. Band 1. Choir 3,4. Girls' Glee Club 2. Christmas Vespers 2,3,4. Spring Concert 2,3. G.A.A. 1,2,3,4. G.A.A. 1,2,3,4. G.A.A. Social Board 4. Synchronized Swimming 3,4. Water Carnival 3,4. Cafeteria 4. Eighth Grade Night 1,3,4. Parents' Night 4. Hall Monitor 4. German Club 1,2,3,4. See Chicago Club 1,2. Chemistry Club 4. Junior Prom 3. Debate 4.

Phyllis Jean Elliott

Girls' Glee Club 2,3,4. Christmas Vespers 2,3,4. Spring Concert 2,3,4. G.A.A. 1. Cafeteria 4. Style Show 4. Parents' Night 4. Hall Monitor 4. Ushers' Club 2,3,4. Library Staff 2,4. See Chicago Club 4. Finance Staff 3. Junior Prom 3. French Club 2,3.



David E. Ellis

Band 2. Football 2,3,4. Swimming 2. Cafeteria 4. Eighth Grade Night 2. Parents' Night 4.

Louise Ruth Ewing

Bronze Pin 3. Silver Pin 4. Minor Music Award 2. Major Music Award 3. Madrigals 2,3,4. Choir 2,3,4. Girls' Glee Club 1,4. Christmas Vespers 1,2,3,4. Spring Concert 1,2,3,4. Cafeteria 4. Eighth Grade Night 1,2,3,4. Parents' Night 1,2,3,4. Ushers' Club 1,2,3,4. Latin Club 1,2. Spanish Club 3,4. 100% Club 4. See Chicago Club 4. Finance Staff 2,3,4. Reflections Revelry 2. Major Music Award with Honors 4. Spotlighters 1,2,3,4.



Mary Ellen Falknor

G.A.A. 1. Style Show 2. See Chicago Club 4.

Bernard M. Feuerzeig

Transferred from Senn H.S. 3. Hall Monitor 4. See Chicago Club 4. Junior Prom 3.



Joette Anne Fiech

Minor Music Award 2. Major Music Award 3. Band 1. Choir 4. Girls' Glee Club 1,2,3. Christmas Vespers 1,2,3,4. Spring Concert 1,2,3,4. G.A.A. 1. Cafeteria 4. Parents' Night 4. Spanish Club 2. 100% Club 4. See Chicago Club 4.

Ilene Friedman

Transferred from Von Steuben H.S. 3. G.A.A. 4. Cafeteria 4. See Chicago Club 4.



Leota Marie Frische

Minor Music Award 3. Girls' Glee Club 1,2,3. Christmas Vespers 1,2,3. Spring Concert 1,2,3. Cafeteria 4. Style Show 4. Spanish Club 1,2. French Club 4. Nilehilite Staff 3. Tri-G's 3,4.

Kenneth Gathercoal, Jr.

See Chicago Club 4.

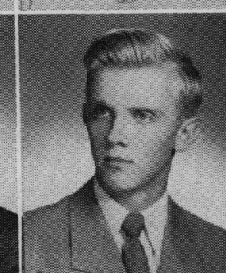

Ronald J. Gawrys

Home Room Vice-President 2. Junior Council 3. Basketball 1,2,3,4. Football 1,2,3,4. Track 1,2,3,4. Leaders 4. Hall Monitor 3. Spanish Club 2. See Chicago Club 4. Junior Prom 3. "N" Club 2,3,4. Boys' State 3.

Elaine I. Gerecz

Girls' Glee Club 1,2,3. Minor Music Award 3. Christmas Vespers 2,3. Spring Concert 1,2,3. G.A.A. 1,2,3. Cafeteria 4. Style Show 2. See Chicago Club 4.



Jack Gertenrich

Basketball 1,4. Track 4. Hall Monitor 4. Spanish Club 2. Cross Country 4.

Marian Elaine Godemann

G.A.A. 1. Twirling 1,2. Cafeteria 4. 100% Club 3,4.



Astrid Halbrendt

Home Room President 2. Secretary-Treasurer 1,3. Freshman Board of Advisers 1. Junior Council 3. Minor Music Award 2. Major Music Award 3. Girls' Glee Club 2,3,4. Christmas Vespers 2,3,4. Spring Concert 2,3,4. G.A.A. 1,2. G.A.A. Social Board 1,2. Red Cross Council 3,4. Twirling 1,2,3,4. Water Carnival 1. Cafeteria 4. Eighth Grade Night 1. Style Show 2. Parents' Night 1,4. Ushers' Club 2,3,4. Latin Club 1. 100% Club 3,4. See Chicago Club 4. Finance Staff 3,4. Junior Prom 3. Spotlighters 3,4. Major Twirling Award 3. Minor G.A.A. Award 2. Chess Club 4.

Janet Ruth Hank

Girls' Glee Club 3. Christmas Vespers 3,4. Spring Concert 3. G.A.A. 1,3. Bowling 1. Cafeteria 4. Latin Club 1,2. See Chicago Club 4. P.A. Announcer 3. Spotlighters 3.



William Harum

Transferred from Senn H.S. 1. Cafeteria 4. Parents' Night 4. Hall Monitor 4. See Chicago Club 4. Junior Prom 3.

Ruth Elizabeth Hauf

Transferred from Evanston Township H.S. 3. Cafeteria 4.



Audrey Blanche Heaney

Transferred from Senn H.S. 3. Girls' Glee Club 4. Christmas Vespers 4. Spring Concert 4. G.A.A. 3,4. Bowling 3,4. Style Show 4. Ushers' Club 4. Spotlighters Club 4.

Jane Heath

National Honor Society 3. Bronze Pin 3. Silvin Pin 4. Girls' Glee Club 1,2. Christmas Vespers 1,2. Spring Concert 1,2,3. G.A.A. 1,2,3,4. G.A.A. Social Board 3,4. Red Cross Council 3. Synchronized Swimming 3,4. Equestrian Club 1,4. Water Carnival 2,3,4. Leaders 3,4. Cafeteria 4. Eighth Grade Night 1. Parents' Night 4. Spanish Club 1,2. See Chicago Club 4. Science Club 1,2,3. Chemistry Club 4. Junior Prom 3. G.A.A. Minor Letter 3. Nile-hilite Staff 4.



Jerry Heflin

Transferred from Schurz H.S. 2. Cafeteria 4. Parents' Night 4. Hall Monitor 4. Photography Club 3. Latin Club 2. See Chicago Club 4. Reflections Revelry 2.

Ruth A. Heinze

Home Room President 3. Girls' Glee Club 1. Christmas Vespers 1. Spring Concert 1. G.A.A. 1. Bowling 3,4. Cafeteria 4. Eighth Grade Night 1,2. Style Show 3,4. Parents' Night 1,2. Spanish Club 1,2. See Chicago Club 4. Junior Prom 3.

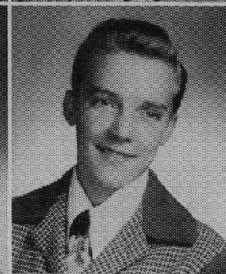

Rex Hennion

Home Room Vice-President 1. Junior Council 3. Cafeteria 4. Eighth Grade Night 3,4. Hall Monitor 4. Operators' Club 1,2,3,4. Junior Prom 3.

Jacqueline Hicks

Junior Council 3. Girls' Glee Club 2. Freshman Choir 1. Christmas Vespers 2. Spring Concert 2. G.A.A. 1. Red Cross Council 4. Cafeteria 4. Style Show 2,4. 100% Club 3,4. See Chicago Club 4. Junior Prom 3.



Rudolph Robert Hildebrand

Home Room President 3. Senior Cabinet 4. Basketball 1,2,3,4. Football 1,2,3,4. Most Valuable Player 3. Cafeteria 4. Parents' Night 4. Hall Monitor 4. See Chicago Club 4. Junior Prom 3. "N" Club 4.

Robert Hines

Bronze Pin 3. Baseball 1,2,3. Hall Monitor 4. Photography Club 2.

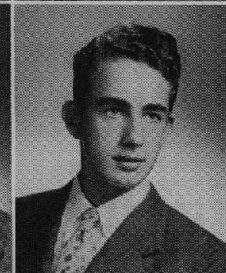
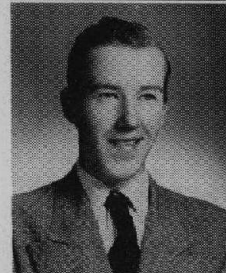

Gerald Hoerber

Hi-Y Club 3. Basketball 3,4. Baseball 1,2,3,4. Football 2,4. Spanish Club 3,4. See Chicago Club 4. Junior Prom 3.

Arlene Hoffman
(Withdrawn)



Robert Eugene Hoffman

Cafeteria 4. Hall Monitor 4. Junior Prom 3.

Richard C. Hogan

Minor Music Award 2,3,4. Band 1,2,3,4. Orchestra 2,3,4. Christmas Vespers 4. Spring Concert 1,2,3,4. Cafeteria 4. Eighth Grade Night 1,2,3,4. Parents' Night 1,2,3,4. Operators' Club 1,2,3,4. Hall Monitor 4.

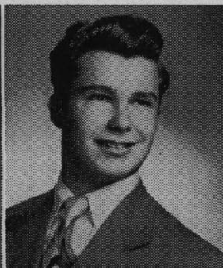

Richard Holappa

Home Room Secretary-Treasurer 3. Basketball 1,2. Football 1,2,3,4. Leaders 4. Eighth Grade Night 1,3. Hall Monitor 4. See Chicago Club 4. Life Saving 3. Honorary Football Captain 4. "N" Club 4.

Warren Holcomb

Baseball 2,3,4. Football 1,2. Cafeteria 4. See Chicago Club 4.

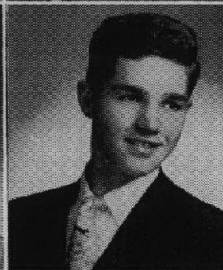

Karl H. Holz

Sophomore Senate 2. Hi-Y Club 4. Basketball 1,2,3. Football 1. Eighth Grade Night 1,3. Hall Monitor 4. German Club 3,4. See Chicago Club 4; Junior Prom 3.

Patricia Ann Iphoefer

Cafeteria 4. Style Show 2.



Joan Carol Jacobs

Transferred from Central H.S. 3. Bronze Pin 3. G.A.A. 3,4. Bowling 3,4. Cafeteria 4. Ushers' Club 3. See Chicago Club 4. Finance Staff 4. Junior Prom 3. Tennis Club 3. Spotlighters 3,4.

Lester C. Jacobson, Jr.

Junior Council 3. Hi-Y Club 3,4. Basketball 1,2. Baseball 3,4. Football 1,2,3,4. Water Carnival 4. Parents' Night 4. Latin Club 1. Spanish Club 3. Operators' Club 1,2,3,4. See Chicago Club 4. Junior Prom 3. "N" Club 4.

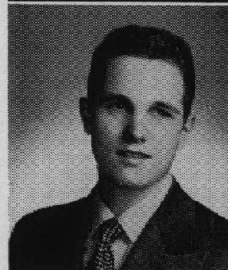

Carroll Jahaaski

Transferred from Senn H.S. 4. G.A.A. 4. Hall Monitor 4. Plays: "Life With Father" 4.

Charles Walter Jauss

Bronze Pin 3. Red Cross Council 4. Hi-Y Club 3. Hall Monitor 4. Spanish Club 2,3. See Chicago Club 4. Science Club 3.



Patricia Ann Jefferies

Girls' Glee Club 1. Christmas Vespers 1. Spring Concert 1. G.A.A. 1,3,4. Bowling 3,4. Cafeteria 4. Eighth Grade Night 1. Style Show 4. Parents' Night 4. Spanish Club 1,2. See Chicago Club 4. Junior Prom 3.

JoAnne L. Johnson

Transferred from Oceana H.S. 2. Latin Club 2,4. See Chicago Club 4. Pep Club 2.



Robert Johnson

Minor Music Award 2. Major Music Award 3. Band 1,2,3,4. Christmas Vespers 4. Spring Concert 1,2,3,4. Cafeteria 4. Eighth Grade Night 1,2,3,4. Parents' Night 1,2,3,4. Hall Monitor 4. Operators' Club 1,2,3,4. Photography Club 2.

Yvonne F. Johnson

Girls' Glee Club 2. Christmas Vespers, 2. Spring Concert 2. G.A.A. 1. Synchronized Swimming 1. Water Carnival 1. Cafeteria 4. Parents' Night 4. Photography Club 3. 100% Club 2,3,4.



Paul Jorgesen

Home Room Vice-President 1. Basketball 1,2. Football 1,2. Cafeteria 4. Hall Monitor 4. See Chicago Club 4.

Lois Juul

Girls' Glee Club 2,3. Christmas Vespers 2,3. Spring Concert 2,3. G.A.A. 1,3. Red Cross Council 3. Twirling 3. Cafeteria 4. Style Show 2,4. Ushers' Club 3. See Chicago Club 4.



Joanne Kendler

Home Room President 1. G.A.A. 1,3. Bowling 1,3,4. Cafeteria 4. Eighth Grade Night 1,2. Style Show 3. Parents' Night 2. Ushers' Club 2,3,4. Spanish Club 1,2. See Chicago Club 4. Finance Staff 3. Junior Prom 3.

Geraldine Anne Kenick

Senior Cabinet 4. Minor Music Award 3. Major Music Award 4. Choir 3,4. Girls' Glee Club 1,2. Christmas Vespers 2,3,4. Spring Concert 1,2,3,4. G.A.A. 1. Eighth Grade Night 3,4. Parents' Night 3,4. Hall Monitor 4. Ushers' Club 1,2,3,4. See Chicago Club 4. Junior Prom 3. Major Art Award 3. Student Council 4. Spotlighters 2,3,4.



Wayne Kozak

Transferred from Hammond H.S. 3. Choir 4. Boys' Glee Club 3. Christmas Vespers 3,4. Spring Concert 3. Hi-Y Club 4. Cafeteria 4. Eighth Grade Night 4. Parents' Night 4. Hall Monitor 3. German Club 3,4. See Chicago Club 4. Life Saving 3.

Richard J. Kriese

Baseball 1. Hall Monitor 4. Latin Club 2,3. Operators' Club 1,2,3,4.

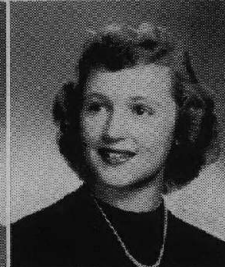
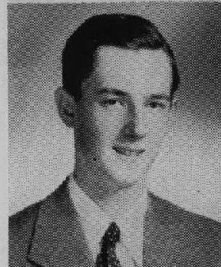

Violet Jean Kubany

Transferred from Good Council H.S. 1. G.A.A. 2,3,4. Synchronized Swimming 3,4. Bowling 3,4. Water Carnival 3,4. Cheer Leaders 2,3,4. Eighth Grade Night 2,3,4. Hall Monitor 4. Ushers' Club 4. See Chicago Club 4.

Phyllis Marie Kutz

Girls' Glee Club 2,3. Christmas Vespers 2,3. Spring Concert 2,3. G.A.A. 1. Bowling 3,4. Cafeteria 4. Eighth Grade Night 2. Style Show 2,3.



Steve Harold Kylen

Hi-Y Club 4. Hall Monitor 4.

Elaine F. Lange

Band 1. Red Cross 2,3. Style Show 2. Hall Monitor 4. Library Staff 2. 100% Club 3,4. See Chicago Club 4. Finance Staff 3. Spotlighters 3.



Lois Lasher

Transferred from Saint Scholastica 2. Style Show 2. Parents' Night 4. Hall Monitor 4. See Chicago Club 4. Junior Prom 3. Tri-G's 3,4. Nilehilite Staff 3,4.

Nancy A. Lebbin

Home Room Secretary-Treasurer 3. Freshman Board of Advisers 1. Freshman Choir 1. G.A.A. 1,3,4. Synchronized Swimming 1,2,3,4. Equestrian Club 4. Water Carnival 1,2,3,4. Leaders 4. Style Show 2. Eighth Grade Night 1,2,3,4. Cafeteria 4. Parents' Night 4. See Chicago Club 4. Junior Prom 3. Life Saving 3. Spotlighters 1,2,3.



Clarence Lew

Transferred from Tilden Tech 4.

Eleanor W. Loeding

Style Show 2. Parents' Night 4. Hall Monitor 4. Ushers' Club 3,4. Library Staff 4. See Chicago Club 4. Junior Prom 3.

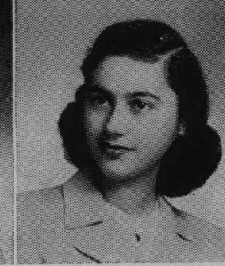

Andrea Maheras

Cafeteria 4. Hall Monitor 4. Spanish Club 1,2. 100% Club 4.

Carol Jean Maier

Transferred from Mallinckrodt H.S. 3. G.A.A. 3. Cafeteria 4. Parents' Night 4. Ushers' Club 4. German Club 4. Spanish Club 3,4. See Chicago Club 4. Finance Staff 4. Junior Prom 3. Annual Staff 4. Spotlighters 4.



James A. Majer

Transferred from Schurz H.S. 3. Hi-Y Club 4. Baseball 3,4. Football 3,4. Swimming 3. Water Carnival 3,4. Cafeteria 4. Hall Monitor 4. See Chicago Club 4. Junior Prom 3. "N" Club 4.

Frank J. Male

Sophomore Senate 2. Bronze Pin 3. Hall Monitor 4. Latin Club 1,2. See Chicago Club 4. Science Club 3,4. Debate 3,4.



Dolores Malz

Transferred from Luther Institute 1. Style Show 4. Parents' Night 4. Hall Monitor 4. German Club 3,4. See Chicago Club 4. Junior Prom 3.

Theresa E. Margalski

Minor Music Award 2. Major Music Award 3. Madrigals 3,4. Choir 3,4. Girls' Glee Club 1,2. Christmas Vespers 1,2,3,4. Spring Concert 1,2,3,4. G.A.A. 1. Cafeteria 4. Eighth Grade Night 1,3,4. Style Show 2. Parents' Night 1,2,3,4. Ushers' Club 4. Library Staff 2. 100% Club 3,4. See Chicago Club 4. Reflections Revelry 1,2.

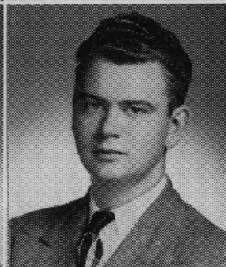

Theodore Fred Mayer

Transferred from North Park H.S. 2. Senior Cabinet 4. Hi-Y Club 4. Hall Monitor 4. Spanish Club 2. See Chicago Club 4. Science Club 2,3,4.

Gordon L. McKinley

Track 1,3. Cafeteria 4. Eighth Grade Night 1. Hall Monitor 4. Junior Prom 3. Cross Country 1.

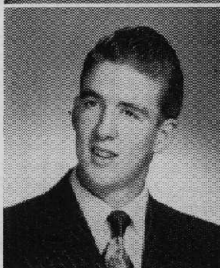

Ronald William McLeod

Hi-Y Club 4. Football 2. Cafeteria 4. Hall Monitor 4.

Ronald C. Meilicke

Red Cross Council 3. Hi-Y Club 4. Baseball 1,2,3,4. Football 1. Cafeteria 4. Hall Monitor 4. Latin Club 1,2. See Chicago Club 4. Chemistry Club 4. Junior Prom 3. Senior Football Manager 2.



Robert C. Meyer

Freshman Board of Advisers 1. Cafeteria 4. Eighth Grade Night 3. Hall Monitor 4.

Robert Perkins Meyer

Transferred from Western Military Academy 3. Home Room President 3. Basketball 3,4. Football 3,4. Cafeteria 4. See Chicago Club 4.

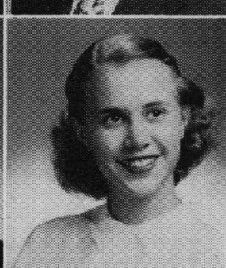

Francine Carole Moberg

Girls' Glee Club 2. Christmas Vespers 2. Spring Concert 2. Cafeteria 4. Style Show 2. See Chicago Club 4.

Nancy Lou Mohlar

Major Music Award 3. Choir 4. Girls' Glee Club 1,2,3. Christmas Vespers 1, 2,3,4. Spring Concert 1,2,3,4. G.A.A. 1. Leaders 2. Cheer Leaders 4. Cafeteria 4. Eighth Grade Night 2. Parents' Night 1,4. Hall Monitor 4. Spanish Club 1,2. See Chicago Club 4. Junior Prom 3. Chess Club 2.



Robert Morrison

Transferred from Lane Technical H.S. 4.

Jack Nettland

Home Room Vice-President 3. Sophomore Senate 2. Red Cross Council 2,3,4. Hi-Y Club 4. Basketball 1. Baseball 1. Cafeteria 4. Parents' Night 4. Hall Monitor 4. Spanish Club 2. See Chicago Club 4. Junior Prom 3. Nilehilite Staff 3,4. Debate 2,3,4. Keen Teen Press Club 4.



Patricia Newman

Bronze Pin 3. Silver Pin 4. Minor Music Award 2. Major Music Award 3. Choir 2,3,4. Girls' Glee Club 1,2,4. Christmas Vespers 1,2,3,4. Spring Concert 1,2,3,4. G.A.A. 1. Cafeteria 4. Eighth Grade Night 1,3,4. Parents' Night 2,3,4. Ushers' Club 2,3,4. Latin Club 1,2. Spanish Club 3,4. See Chicago Club 4. Major Music Award with Honors 4. Spotlighters 2,3,4.

Marilynn Elaine Nicklas

Minor Music Award 3. Major Music Award 3. Choir 4. Girls' Glee Club 2,3. Christmas Vespers 2,3,4. Spring Concert 2,3,4. G.A.A. 1,2,3,4. Bowling 3,4. Cafeteria 4. Eighth Grade Night 1. Style Show 2. Parents' Night 4. Ushers' Club 2. Spanish Club 1. G.A.A. Minor Award 2. G.A.A. Major Award 4.

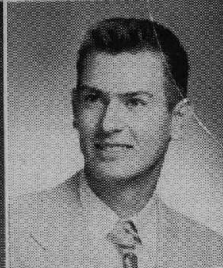

Richard Nock

Senior Cabinet 4. Hi-Y Club 3. Basketball 1,2,3,4. Baseball 1. Football 2,3,4. Cafeteria 4. Parents' Night 4. Hall Monitor 4. "N" Club 4.

Russell J. O'Grady

Hi-Y Club 3,4. Football 1,2,3,4. Track 1,2,3,4. Cafeteria 4. Parents' Night 4. Hall Monitor 4. Library Staff 2. Spanish Club 2,3. See Chicago Club 4. Science Club 2,3,4. Junior Prom 3. Tri G's 3,4.

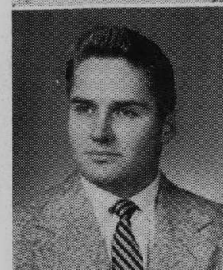

Earl Clyde Olsen

Hi-Y Club 3,4. Parents' Night 4. Hall Monitor 4. Latin Club 1,2. See Chicago Club 4. Science Club 2,3. Junior Prom 3.

Raymond G. Olson

Bronze Pin 3. Hall Monitor 4. Life Saving 3. French Club 2,3.

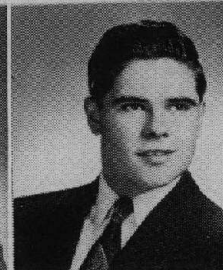

William Harry Ott

Baseball 1. Hall Monitor 4. German Club 1,2. See Chicago Club 4.

Charles L. Owen

Junior Council 3. National Honor Society 3,4. Bronze Pin 3. Silver Pin 4. Madrigals 4. Choir 4. Christmas Vespers 4. Spring Concert 3,4. Hi-Y Club 3,4. Basketball 1. Swimming 2,3,4. Water Carnival 2,3,4. Cafeteria 4. Eighth Grade Night 1,3,4. Parents' Night 4. Hall Monitor 4. Library Staff 1. Photography Club 2. Latin Club 1,2. See Chicago Club 4. Finance Staff 4. Science Club 3,4. Chemistry Club 4. Junior Prom 3. Life Saving 3,4. Reflections Revelry 4. Major Art Award 4. Tri-G's 3,4. Cross Country 4. Spotlighters 4. Plays: "Life with Father" 4. "Mother is a Freshman" 3.



Mary Louise Palmer

Bronze Pin 3. Cafeteria 4. Hall Monitor 4. Latin Club 1,2. See Chicago Club 4. Science Club 1. French Club 2,3.

Walter Patek

Football 2.

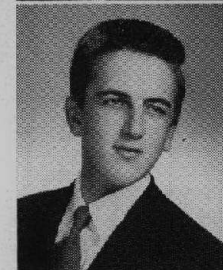

Josephine Paterno

Transferred from Providence H.S. 3. Bowling 3,4. Parents' Night 4. Ushers' Club 3,4. Hall Monitor 4. Finance Staff 4. See Chicago Club 4.

Caroline Rae Pence

Home Room Vice-President 3. Senior Cabinet 4. Bronze Pin 4. Girls' Glee Club 2,3. Christmas Vespers 3. Spring Concert 2,3. G.A.A. 1. Cafeteria 4. Spotlighters 3,4. Hall Monitor 4. Ushers' Club 3,4. Library Staff 3. Latin Club 1,2. See Chicago Club 4. Finance Staff 3,4. Junior Prom 3. Tennis Club 3. Honor Certificate 2.



Barbara Pergande

Bronze Pin 3. G.A.A. 2,3. Style Show 4. Hall Monitor 4. Ushers' Club 3. Latin Club 1,2. Photography Club 3. See Chicago Club 4. Junior Prom 3.

William Perrin

Freshman Board of Advisers 1. Senior Cabinet 4. Minor Music Award 2. Major Music Award 3. Band 1, 2, 3. Madrigals 3,4. Choir 2,3,4. Boys' Glee Club 1. Spring Concert 1,2,3. Christmas Vespers 2,3,4. Hi-Y Club 4. Basketball 1. Baseball 1. Swimming 2,3. Water Carnival 3,4. Eighth Grade Night 1,2,3,4. Parents' Night 1,2,3,4. Hall Monitor 4. Latin Club 1,2. Operators' Club 1,2,3,4. See Chicago Club 4. P.A. Announcer 3,4. Science Club 4. Reflections Revelry 2,4. Plays: "Mother is a Freshman" 3, "Life with Father" 4.

Diane Pickford

G.A.A. 1,3. Cafeteria 4. Eighth Grade Night 1. Style Show 2,3. Parents' Night 4. Hall Monitor 4. Ushers' Club 4. Latin Club 1. Library Staff 2. Spanish Club 2. See Chicago Club 4. Finance Staff 4.

John Theodore Proesel

Hi-Y Club 3,4. Basketball 1,2. Cafeteria 4. Parents' Night 4. Hall Monitor 4.

Robert Raveret

Home Room President 3. Junior Council 3. Hi-Y Club 3,4. Basketball 1,2,3. Football 1,2,3,4. Track 1. Eighth Grade Night 1,2,3. Parents' Night 4. Hall Monitor 4. Spanish Club 1,2. Junior Prom 3.

Betty Lou Renis

Girls' Glee Club 2. Christmas Vespers 2. Spring Concert 2. G.A.A. 1. Twirling 1,2. Style Show 2. Hall Monitor 4. See Chicago Club 4. Spotlighters 4. Twirling Minor Award 1.

James H. Rugen

Home Room Vice-President 3. Swimming 2,3,4. Eighth Grade Night 1,3. Hall Monitor 4. Life Saving 3.

Marcia Saar

Minor Music Award 2. Major Music Award 3. Choir 2,3. Girls' Glee Club 1. Christmas Vespers 1,2,3,4. Spring Concert 1,2,3. Cafeteria 4. Eighth Grade Night 1. Parents' Night 2,3. German Club 1,2,3. Spanish Club 4. Junior Prom 3. Girls' State 3. Tri-G's 3,4. Nilehilite Staff 3,4. Editor-in-Chief 4. Forensic Club 2,3,4.

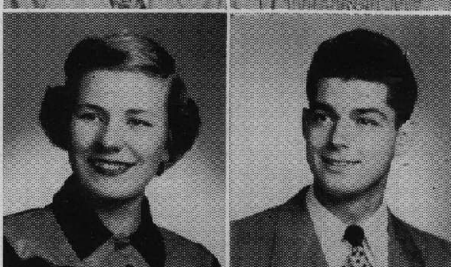
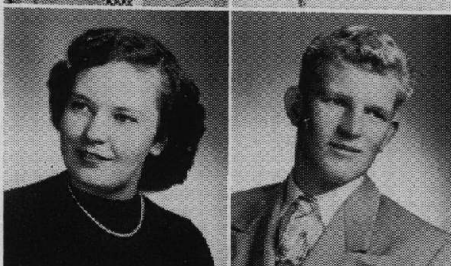

Joan K. Peterson

Bronze Pin 3. Silver Pin 4. Girls' Glee Club 2. Christmas Vespers 2,4. Spring Concert 2,3. Equestrian Club 1. Ushers' Club 2,3,4. Cafeteria 4. Photography Club 3. Spanish Club 1,2. See Chicago Club 4. Science Club 4. Spotlighters 2,3,4.

William M. Plath

Hall Monitor 4. Photography Club 2,3,4. Operators' Club 3,4. See Chicago Club 4. Science Club 1.

William Alan Provost

Baseball 1,4. Swimming 2,3. Cafeteria 4. Eighth Grade Night 1. Parents' Night 4. Hall Monitor 4. See Chicago Club 4. "N" Club 3,4.

Evelyn E. Reed

Transferred from Steinmetz H.S. 3. Girls' Glee Club 3.

Robert Richter

Home Room President 3. Sophomore Senate 2. National Honor Society 3,4. Bronze Pin 3. Silver Pin 4. Hi-Y Club 3. Basketball 2,3,4. Baseball 1,2,3,4. Football 2,3,4. Swimming 1. Cafeteria 4. Eighth Grade Night 2. Hall Monitor 4. Latin Club 1,2. See Chicago Club 4. Science Club 4. Junior Prom 3. "N" Club 3,4.

Georganne M. Ruh

Transferred from North Park Academy 4. Red Cross Council 4. Hall Monitor 4. See Chicago Club 4.

James William Schell

Boys' Glee Club 1,2. Christmas Vespers 1,2. Spring Concert 1,2. Hi-Y Club 4. Basketball 2,3. Baseball 3,4. Football 1,2,3,4. Track 1,2. Swimming 1. Cafeteria 3,4. Eighth Grade Night 1,2,3,4. Parents' Night 1,2. Hall Monitor 3,4. Latin Club 1. Spanish Club 2. Operators' Club 1,2,3,4. Life Saving 3,4.

Carol Jean Scherer

Freshman Board of Advisers 1. Girls' Glee Club 2,3. Christmas Vespers 2,3. Spring Concert 2,3. G.A.A. 1. Eighth Grade Night 1. Cafeteria 4. Style Show 2. Ushers' Club 2. See Chicago Club 4. Junior Prom 3.

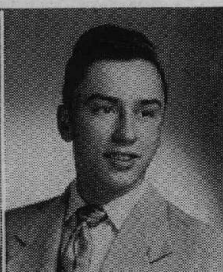

Larry Schey

Home Room Vice President 2. Secretary-Treasurer 1,3. Senior Cabinet 4. Hall Monitor 4. Basketball 1,3. Baseball 1,2,3,4. Football 2,4. Cafeteria 4.

Herbert O. Schmeisser

Bronze Pin 3. Cafeteria 4.

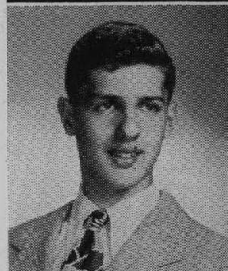

Barbara Schmidt

Girls' Glee Club 2. Christmas Vespers 2. Spring Concert 2. G.A.A. 1. Twirling 1,2. Cafeteria 4. Style Show 2,4. Parents' Night 4. Ushers' Club 2,3,4. See Chicago Club 4. Finance Staff 4. Junior Prom 3. Spotlighters 3,4.

Velda Mae Schmidt

Transferred from Evanston Township H.S. 2. Home Room President 4. Cafeteria 4. Parents' Night 4. Ushers' Club 3,4. Library Staff 4. 100% Club 3,4. See Chicago Club 4. Junior Prom 3.



Patricia Jean Schnur

Senior Cabinet 4. Bronze Pin 3. G.A.A. 1. Eighth Grade Night 1. Style Show 4. Hall Monitor 4. Ushers' Club 2,3,4. Library Staff 2. See Chicago Club 4. Finance Staff 2,3,4. Science Club 2. Junior Prom 3. Annual Staff 4. French Club 2,3. Spotlighters 2,3.

Carole Jan Schofield

Minor Music Award 3. Major Music Award 4. Girls' Glee Club 1,2,3,4. Christmas Vespers 2,3,4. Spring Concert 1,2,3,4. G.A.A. 1,3. Bowling 4. Style Show 2. Parents' Night 4. Hall Monitor 4. Spanish Club 1. Junior Prom 3.



Joyce Schrambeck

Red Cross Council 2,3. Cafeteria 4. Style Show 2. Parents' Night 4. Ushers' Club 4. See Chicago Club 4.

Jean Schroeder

Home Room Vice-President 2. Secretary-Treasurer 1. Junior Council 3. G.A.A. 1. Bowling 2,3,4. Eighth Grade Night 3. Hall Monitor 4. Parents' Night 4. Ushers' Club 2,4. See Chicago Club 4. Finance Staff 3,4. Minor Art Award 3.



Joan Alice Searing

Home Room President 2. Bronze Pin 3. Silver Pin 4. Girls' Glee Club 2. Christmas Vespers 2. Spring Concert 2,3. G.A.A. 1. Equestrian Club 1. Cafeteria 4. Library Staff 3. Latin Club 1,2. See Chicago Club 4. Finance Staff 3. Science Club 3,4. Chemistry Club 4. Junior Prom 3. Debate 4. National Forensic League 4. Spotlighters 3. Tri-G's 3,4. Tennis Club 3.

Carole Jean Seekamp

G.A.A. 1. Red Cross Council 3. Bowling 3,4. Spotlighters 3,4. Ushers' Club 2,3,4. See Chicago Club 4. Spanish Club 3,4. Finance Staff 3. Junior Prom 3.



Beverly Carolyn Shade

G.A.A. 1,2,3,4. Bowling 2,3,4. Water Carnival 1. Leaders 2,3,4. Cafeteria 4. Parents' Night 2. See Chicago Club 4. Life Saving 4. Minor G.A.A. Letter. Major G.A.A. Letter.

Barbara Kay Shields

National Honor Society 3,4. Bronze Pin 3. Silver Pin 4. Girls' Glee Club 2,3. Spring Concert 2,3. Christmas Vespers 2,3. G.A.A. 1,3. Equestrian Club 2. Cafeteria 4. Style Show 4. Latin Club 1,2. See Chicago Club 4. Chemistry Club 4. Annual Staff 4. French Club 4. Debate Club 2,3,4. National Forensic League 2,3,4.



Norma Lorraine Siegel

G.A.A. 1. Cafeteria 4. Style Show 2. Parents' Night 2. Hall Monitor 4. Latin Club 3. Spanish Club 4. See Chicago Club 4.

Tearance S. Sisk

Transferred from Fitzgerald H.S. 3. Hall Monitor 4. Cafeteria 4. Parents' Night 4. See Chicago Club 4.

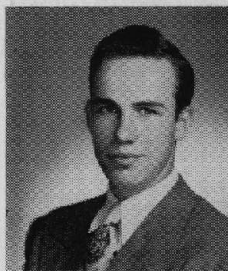

Eleanor Smith

Minor Music Award 2. Major Music Award 3. Madrigals 3. Girls' Glee Club 1. Choir 2,3,4. Christmas Vespers 1,2,3,4. Spring Concert 1,2,3,4. G.A.A. 1. Eighth Grade Night 1,2. Parents' Night 2,3,4. Hall Monitor 4. See Chicago Club 4. Spanish Club 1,2. Science Club 1,2. Music Major Award with Honors 4.

James Ronald Snyder

Football 3. Track 1,2,3,4. Cafeteria 4. Parents' Night 4. Hall Monitor 4. See Chicago Club 4. Photography Club 2.

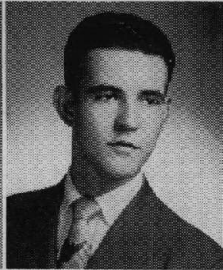

Raymond K. Spencer

Home Room President 1. Basketball 1. Football 1. Cafeteria 4. Parents' Night 4. Hall Monitor 4. Operators' Club 1. See Chicago Club 4.

Frank John Stankowicz

Transferred from St. George H.S. 2. Hall Monitor 4.



Joy Sterner

Cafeteria 4. Photography Club 3. Latin Club 1,2. See Chicago Club 4.

Evelyn Carol Steward

G.A.A. 1,2,3,4. G.A.A. Social Board 2, 3,4. Synchronized Swimming 1,2,3,4. Bowling 1,3,4. Water Carnival 1,2,3,4. Leaders 2,3,4. Cafeteria 4. Eighth Grade Night 1,2,3,4. Parents' Night 4. Hall Monitor 4. Latin Club 1,2. See Chicago Club 4. Junior Prom 3. G.A.A. Camp Representative 3. BAJBC Bowling Award 3.

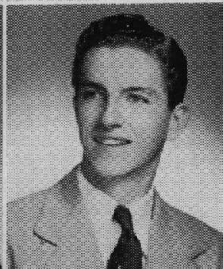

Clair R. Strand

Hall Monitor 4. Spanish Club 2. See Chicago Club 4. Chemistry Club 4. Cross Country 4.

Elsa Stromberg

Bronze Pin 3. Minor Music Award 3. Major Music Award 4. Christmas Vespers 1,2,3,4. Spring Concert 1,2,4. G. A.A. 1. Cafeteria 4. Eighth Grade Night 1. Ushers' Club 4. German Club 1,2,3, 4. See Chicago Club 4. Finance Staff 4. Science Club 2,3. French Club 4. Reflections Revelry 1. Tri-G's 3,4. Spotlights 2,3,4.



Jane Tamburino

Girls' Glee Club 1,2. Christmas Vespers 1,2. Spring Concert 1,2. G.A.A. 1. Cafeteria 4. Eighth Grade Night 1,2. Style Show 4. See Chicago Club 4. Spanish Club 1,2. Parents' Night 1,2. Junior Prom 3.

Audrey Fay Tarasiuk

Transferred from Mallinckrodt H.S. 1. Girls' Glee Club 2. Style Show 4. Spanish Club 2.



Sharon Evon Thompson

Freshman Board of Advisers 1. Bronze Pin 3. Silver Pin 4. Girls' Glee Club 1,2. Spring Concert 1,2. Christmas Vespers 1,2,4. G.A.A. 1,3. Synchronized Swimming 2,3. Cafeteria 4. Eighth Grade Night 1. Spotlights 1,2,3,4. Parents' Night 1,2,3,4. Ushers' Club 1,2,3,4. Latin Club 1,2. See Chicago Club 4. Minor Dramatics Award 3. Science Club 2,3,4. Junior Prom 3. Thespians 3. Plays: June Mad 2. Life with Father 4.

Shirley Doris Tolzien

Major Music Award 3. Girls' Glee Club 1,2,3. Christmas Vespers 1,2,3. Spring Concert 1,2,3. G.A.A. 1. Cafeteria 4. Style Show 2. See Chicago Club 4.



Robert A. Van Abel

Transferred from Evanston Township H.S. 3.

Joan Van Parys

Junior Council 3. G.A.A. 1,2,3,4. G.A.A. Social Board 3,4. Bowling 4. Cafeteria 4. Eighth Grade Night 3. Parents' Night 4. Ushers' Club 2. Latin Club 1,2. See Chicago Club 4. Science Club 1,2,3,4. Junior Prom 3. Debate 3. Spotlighters 2. G.A.A. Minor Award 3.



Joyce Van Parys

Home Room Vice-President 3. Senior Cabinet 4. G.A.A. 1,2,3,4. G.A.A. Social Board 3,4. Bowling 4. Cafeteria 4. Parents' Night 1,4. Hall Monitor 4. Ushers' Club 1. Latin Club 1,2. See Chicago Club 4. Science Club 3,4. Debate 3. Spotlighters 2,3.

Harry Peter Verros

Band 1. Baseball 1,2,3,4. Cafeteria 4.

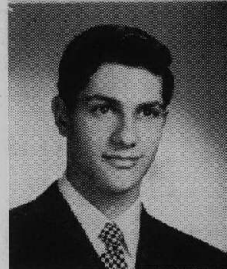

Ronald Vodicka

Transferred from Gage Park 2. Hi-Y Club 3,4. Baseball 3,4. Football 2,3,4. Latin Club 2. Cafeteria 4. Parents' Night 4. See Chicago Club 4.

Ruth Evelyn Waehner

Minor Music Award 3. Major Music Award 4. Choir 4. Girls' Glee Club 2,3. Christmas Vespers 2,3,4. Spring Concert 2,3,4. G.A.A. 1,2,3,4. Synchronized Swimming 2,3,4. Twirling 1,2,3,4. Water Carnival 2,3,4. Cafeteria 4. Eighth Grade Night 1,2,4. Style Show 4. Parents' Night 4. Hall Monitor 4. Ushers' Club 1,2,3. Latin Club 1,2. See Chicago Club 4. Life Saving 2,4. Twirling Award with Minor and Major Honors 2,3,4.



Eugene Wagner

Bronze Pin 3. Silver Pin 4. Hall Monitor 4. 100% Club 4. French Club 2. Honor Certificate 2.

Barbara Anne Waite

Transferred from Millington H.S. 2. Hall Monitor 4. See Chicago Club 4.



Joyce Lois Walker

Junior Council 3. Bronze Pin 3. G.A.A. 1. Bowling 3,4. Cafeteria 4. Eighth Grade Night 1. Style Show 4. Spanish Club 1,2. See Chicago Club 4. Junior Prom 3.

Donald W. Walter

Home Room President 3. Freshman Board of Advisers 1. National Honor Society 3,4. Bronze Pin 3. Silver Pin 4. Basketball 1,2,3,4. Football 1,2,3,4. Track 1,2,3,4. Leaders 4. Most Valuable Player 4. Hall Monitor 4. Cafeteria 4. Parents' Night 4. Latin Club 1,2. Operators' Club 1. See Chicago Club 4. Science Club 3,4. Junior Prom 3. Chemistry Club 4. "N" Club 1,2,3,4. Boy's State 3. Tri-G's 3,4. Magna Cum Laude 4.

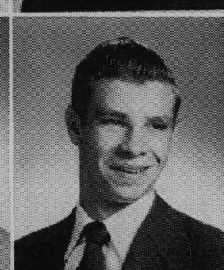

Donald Martin Wanland

Track 1,2. Cafeteria 4.

Gerald Watson

Boys' Glee Club 3. Christmas Vespers 3. Spring Concert 3. Track 2,3. Cafeteria 4. Eighth Grade Night 3. Photography Club 2. Latin Club 1,2. See Chicago Club 4.



Genevieve Jean Weinberg

G.A.A. 1,2,3,4. G.A.A. Social Board 3,4. Synchronized Swimming 1,3. Bowling 3. Water Carnival 3,4. Leaders 3. Cafeteria 4. Eighth Grade Night 1,2,4. Parents' Night 4. 100% Club 3,4. Minor G.A.A. Award 3. Major G.A.A. Award 3.

Allan A. Weissburg

Freshman Board of Advisers 1. National Honor Society 3,4. Bronze Pin 3. Silver Pin 4. Hi-Y Club 4. Basketball 1,2. Hall Monitor 4. Cafeteria 4. Latin Club 1,2. Operators' Club 2,3,4. See Chicago Club 4. Finance Staff 3. Science Club 4. Chemistry Club 4. Junior Prom 3. Debate Team 2,3,4. National Forensic League 2,3,4. Tri-G's 3,4.

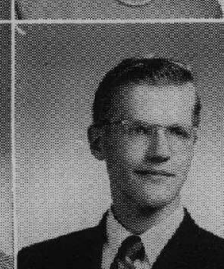

Donald E. Wellbank

Transferred from Loyola Academy 4. Track 4. Cafeteria 4. Parents' Night 4. Hall Monitor 4. See Chicago Club 4.

Ruth Ann Wenzel

Transferred from Senn H.S. 2. Cafeteria
4. Finance Staff 2,3,4.



Junarden Williams

National Honor Society 3,4. Bronze Pin
2. Girls' Glee Club 1,2,3. Christmas
Vespers 2,3. Spring Concert 1,3. G.A.
A. 1. Eighth Grade Night 1. Cafeteria
4. German Club 3,4. Latin Club 1,2.
Finance Staff 1,2,3,4. Science Club 1,2,
3,4. Junior Prom 3. Reflections Revelry
2. Debate 2,3,4.

James Wise

Band 1,2,3. Orchestra 2,3. Spring Con-
cert 2,3. Cafeteria 4. Hall Monitor 4.

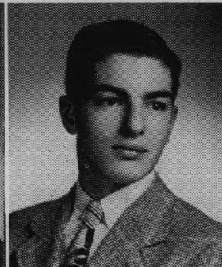
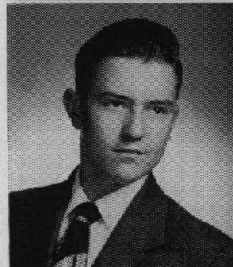

Charles Witte

Baseball 1,2. Football 2,3,4. Hall Mon-
itor 4. Art Minor Award 3.

Fred D. Yocum, Jr.

Football 1. Swimming 1,3,4. Cafeteria
4. Eighth Grade Night 1,2,3. Operators'
Club 1,2,3. Life Saving 3,4. "N" Club
3,4.

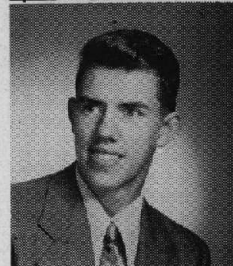

Carl Donald Youngberg
(Withdrawn)



Edwina Marie Zielinski

Home Room Secretary-Treasurer 2.
Minor Music Award 3. Major Music
Award 4. Girls' Glee Club 2,3,4. Christ-
mas Vespers 2,3,4. Spring Concert 2,3,
4. G.A.A. 1,2,3,4. G.A.A. Social Board
3,4. Bowling 1,3,4. Cafeteria 4. Eighth
Grade Night 3. Parents' Night 3,4.
Hall Monitor 4. Ushers' Club 3,4. Span-
ish Club 1,2. See Chicago Club 4. Fi-
nance Staff 2,3. Chemistry Club 4.
Junior Prom 3. AJBC Bowling Trophies
3. Nilehilite Staff 4. G.A.A. Minor
Letter 2. G.A.A. Major Letter 4.



Senior Cabinet

*Seated left to right: Buddy Hildebrand, Gerrie Kenick, Mr. Ohlson.
 Standing left to right: Dick Nock, Joyce Van Parys, John Bray, Ted Mayer.*



National Honor Society

*Seated left to right: Barbara Shields, John Bray, Jane Heath, Don Walters.
 Standing left to right: Ann Ahlberg, Bob Richter, Joyce Baumann, Junarden Williams, Charles Owen.*

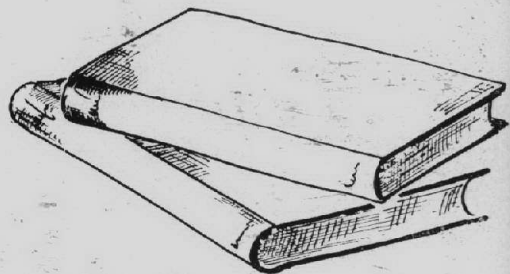
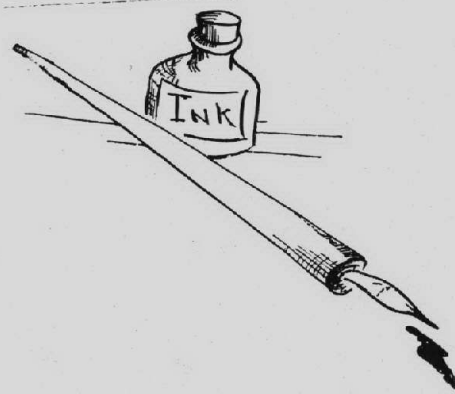

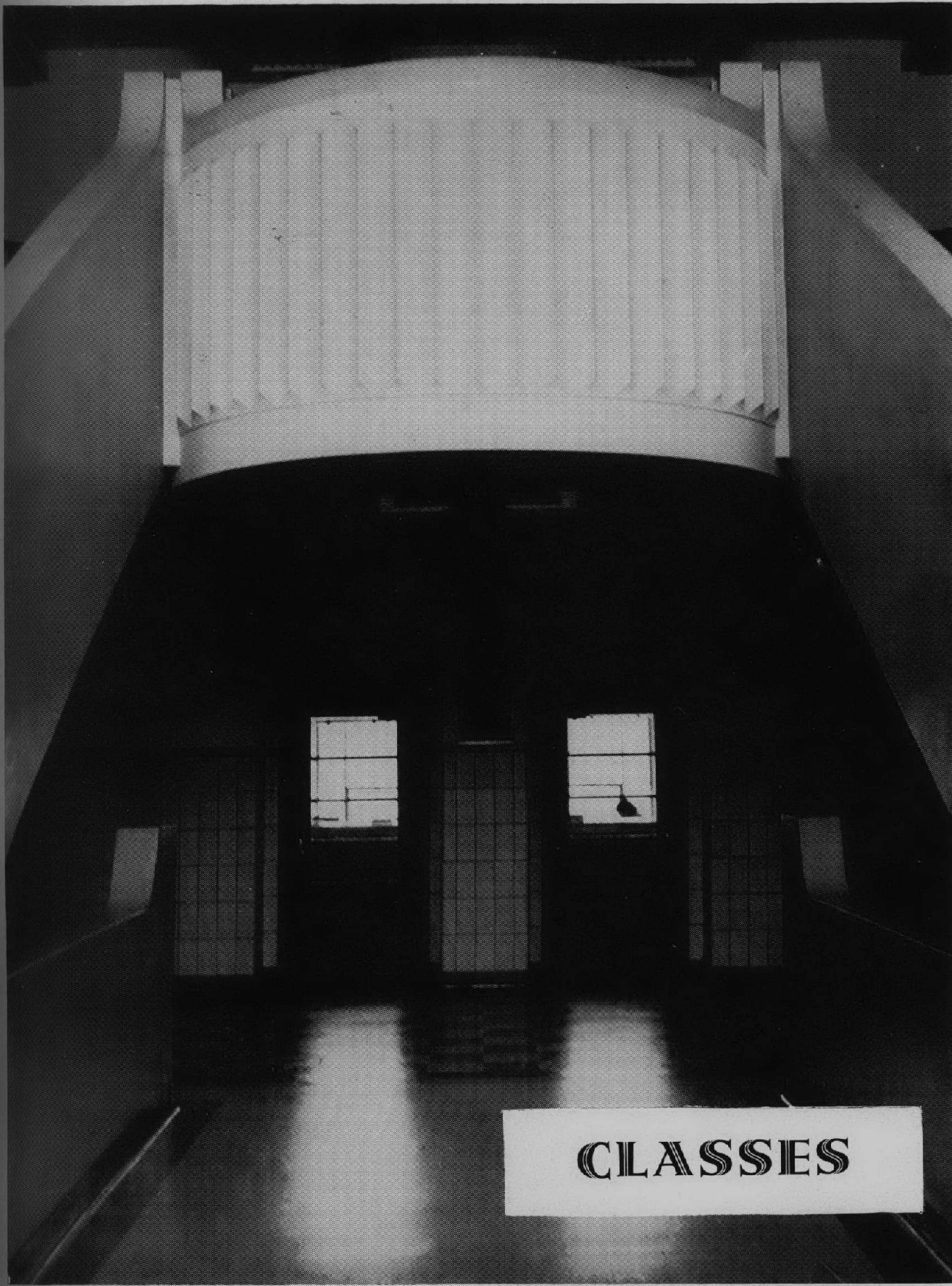

CLASSES

JUNIORS



ROW 1
 Abbink, Dorothy
 Abbott, Gary
 Albert, Lorna
 Alexander, Bob
 Amos, Donna
 Anderson, Joyce
 Ashford, Betsy
 Bailey, Jeanne

ROW 2
 Bailey, Shirley Mae
 Baker, Dick
 Barrett, Jim
 Bartleson, Bruce
 Basler, Marlene
 Bates, Teallie
 Baumann, Don
 Becker, Barbara

ROW 3
 Becker, Donna
 Bell, Ginny
 Beloian, Doris
 Betts, Jerry
 Bicknase, Nev.
 Bird, Don
 Ritter, Margot
 Black, Barbara

ROW 4
 Bloodworth, Ellen
 Boatright, George
 Boemmel, Jim
 Boemmel, Nancy
 Bonebrake, Dan
 Bonfiglio, Alfred
 Bornhoeft, Don
 Breden, Jim

ROW 5
 Brei, Phyllis
 Brewbaker, Sally
 Brock, Cynthia
 Budal, John
 Buell, Betsy
 Buller, Patt
 Burgess, Elaine
 Burghard, Fred

ROW 6
 Burns, Laura
 Bussey, Fred
 Byrd, Paul
 Carnall, Don
 Campbell, Barbara
 Coleman, Diane
 Coleman, Ellen
 Coppens, Barbara

ROW 7
 Cox, David
 Crain, Dinah
 Creden, Connie
 Cummings, Pat
 Dal Corobbo, Bruno
 Dammann, John
 DeVries, Janis
 DeWitt, Joyce

ROW 8
 Dimmick, Gaile
 Donnell, Mary
 Dereyer, Gerald
 Duckers, Ron
 Eales, Ronald
 Eichsteaedt, Carl
 Endrulat, Audrey
 Engstrom Joanne

ROW 9
 Erikson, Warren
 Fehns, Carolyn
 Feind, Judy
 Flores, Juanita
 Flowers, Jean
 Fogarty, Gloria
 Freese, Chester
 Frownfelter, Mary Ann

ROW 10
 Gamer, Bob
 Gehrs, Dorothy
 Gordon, Bill
 Grasc, Paul
 Grimm, Bonny
 Grund, Nancy
 Gubbins, Beverly
 Guenther, Gladys

JUNIORS

ROW 1

Guenther, Joyce
Gunsaulas, Barbara
Haas, Merle
Hacker, Don
Hansen, Barbara
Harbour, Bob
Harrer, Jane
Harrod, Dennis



ROW 2

Hauger, Brent
Heberling, Peggy
Heeres, Nancy
Heflin, Ellen
Heim, Barbara
Henrich, Audrey
Holler, Lillian
Horning, Shirley



ROW 3

Howard, Ken
Hunter, Hugh
Jack, Donna
Jacob, Nancy
Jacobsson, Ralf
Jarvis, Warren
Jennetten, Vernon
Johnson, Connie



ROW 4

Johnson, Eunice
Johnson, Laureine
Johnson, Marilyn
Johnson, Norman
Johnson, Robert
Juern, Ron
Julian, Barbara
Kante, Jane



ROW 5

Keating, Ed
Kelley, Bonnie
Kennedy, Bob
Kenney, Jack
Keppeler, Frank
Kessel, Denise
King, Bob
Kirkby, Jack



ROW 6

Kish, Janet
Klevay, Les
Kloepfer, Janet
Klopf, Janet
Koser, Phil
Kozak, Elsie
Krause, Russ
Kretschmar, Dave



ROW 7

Krohn, Dick
Krueger, Gary
Krueger, George
Krueger, Harold
Krueger, Richard
Kuehn, Dorothy
Kuffner, Phyllis
Kwarsstrom, Joan

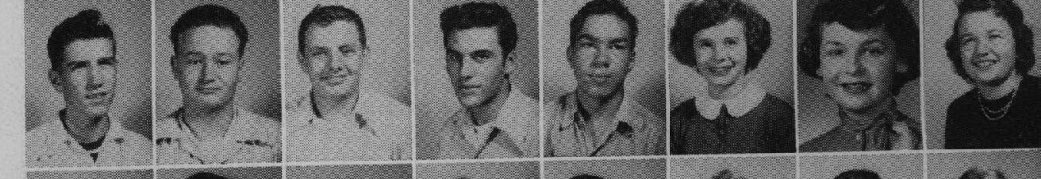

ROW 8

Lalho, Dorothea
Lampe, Bonnie
LaVeau, Dick
Leganger, Phyllis
Lehman, Ed
Lehman, Ron
Lind, Chuck
Loeding, Elaine



ROW 9

Loftus, Carol
Love, Guy
Lucas, Harriet
Lundberg, Nancy
Lundin, Sally
Mark, Margot
Marling, Carol
Marx, Wesley



ROW 10

Mather, Al
Mattes, Lynn
Mattson, Joan
McGee, Shelia
Meier, Richard
Mell, Eric
Meuer, Gail
Meyer, Arlene



JUNIORS

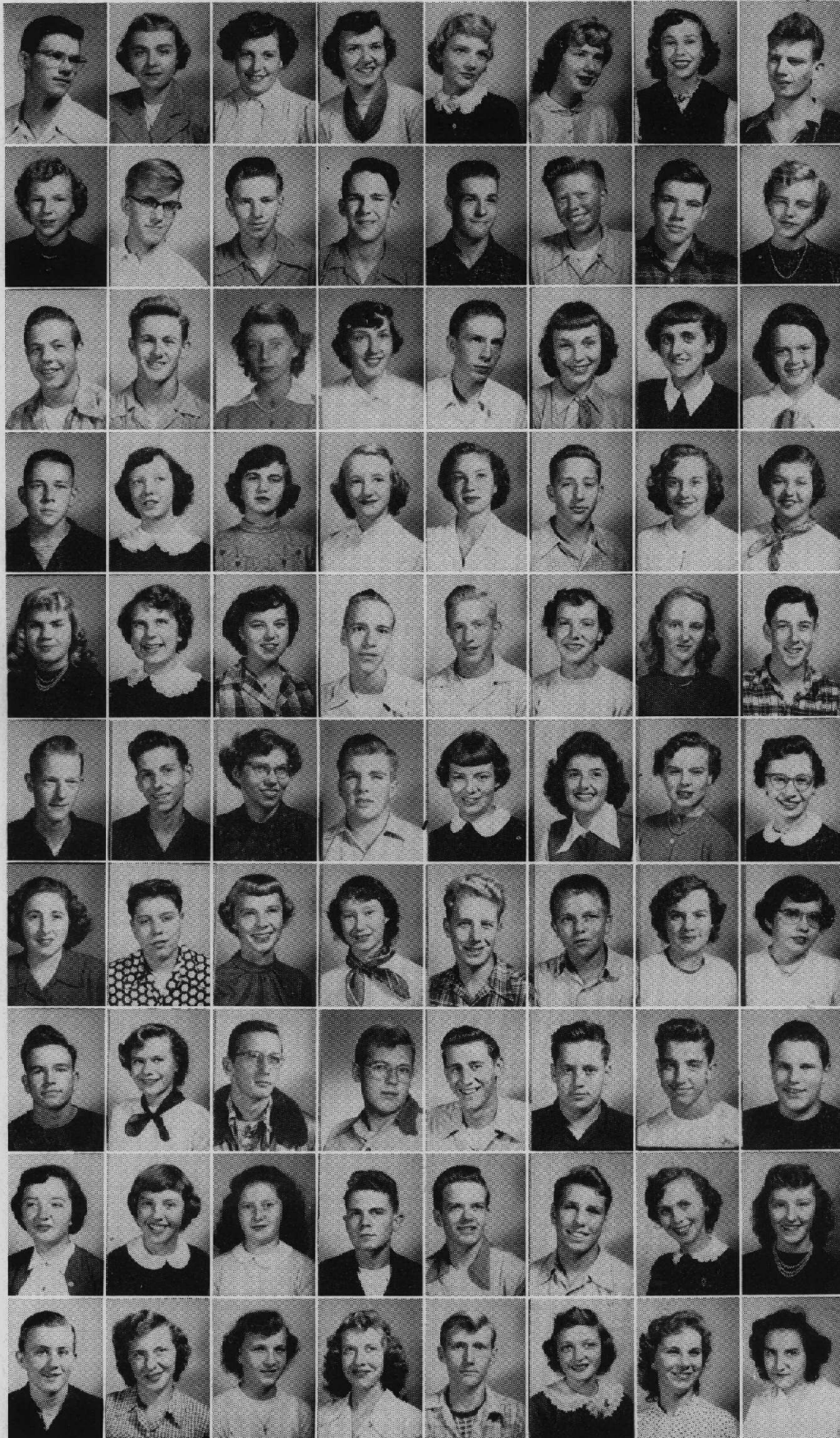

ROW 1
 Michaels, Michael
 Michalak, June
 Middaugh, Janet
 Miller, Barbara
 Miller, JoAnne
 Minerley, Sandra
 Moberg, Sandra
 Muldoon, Jack

ROW 2
 Murphy, Joan
 Muskat, Art
 Nordlof, Ken
 Nordin, Bert
 O'Beirne, Ron
 Odegaard, Arne
 Oehler, Carl
 Olander, Margaret

ROW 3
 Ostlund, Bob
 Ostlund, Roger
 Ostrom, Shirlee
 Otienska, Judy
 Panser, James
 Patek, Arlene
 Patek, Patsy
 Perrett, Pat

ROW 4
 Peterson, Bill
 Peterson, Joanne
 Peterson, Pat
 Plath, Marilyn
 Raap, Lorrie
 Raveret, Jack
 Riggs, Gerry
 Rine, Charlene

ROW 5
 Roeser, Caryl
 Rohden, Donna
 Rossmann, Carol
 Rouse, John
 Ruesch, Dale
 Ruesch, Ruth
 Runnels, Shirley
 Ryan, John

ROW 6
 Sanders, Phil
 Schladt, Don
 Schladt, Elaine
 Schneider, Ted
 Schrader, Janice
 Schuett, Jean
 Schwartz, Joyce
 Shannon, Pat

ROW 7
 Siemund, Jane
 Smiley, Phil
 Smith, Doris
 Smith, Nanci
 Soper, Taylor
 Soudan, Al
 Steiger, Gail
 Stolberg, Suzanne

ROW 8
 Stoothoff, Bob
 Story, Caryl
 Strange, Herb
 Suckow, Jim
 Tagtmeier, Don
 Thiry, Jack
 Thompson, Chuck
 Thompson, John

ROW 9
 Throop, Norma
 Tiedman, Carol
 Toefer, Barbara
 Topp, Fred
 Trapp, Jack
 Trausch, Ed
 Troups, Pat
 Van Horne, Joanne

ROW 10
 Vick, Randy
 Wailand, Irma
 Waldin, Theresa
 Warkenthien, Carol
 Wdowicki, Don
 Wead, Ginnie
 Wedel, Joan
 Weigt, Eleanor

JUNIORS

ROW 1
Wenk, Ralph
Werhane, Joan
Westerlund Harry
Westgate, Gail
Winkler, Dean
Wokoun, Myra
Wold, Greg
Wolfe, Diane



ROW 2
Yost, Bonnie
Zawistowski, Ed



Juniors Without Pictures

Schoessling, Ray



Junior Council

Seated, left to right: John Thompson, Miss Margaret deBooy (adviser), Joanne Van Horne, Al Mather.

Standing, left to right: Denise Kessel, George Krueger, Wesley Marx, Ed Trausch.

SOPHOMORES

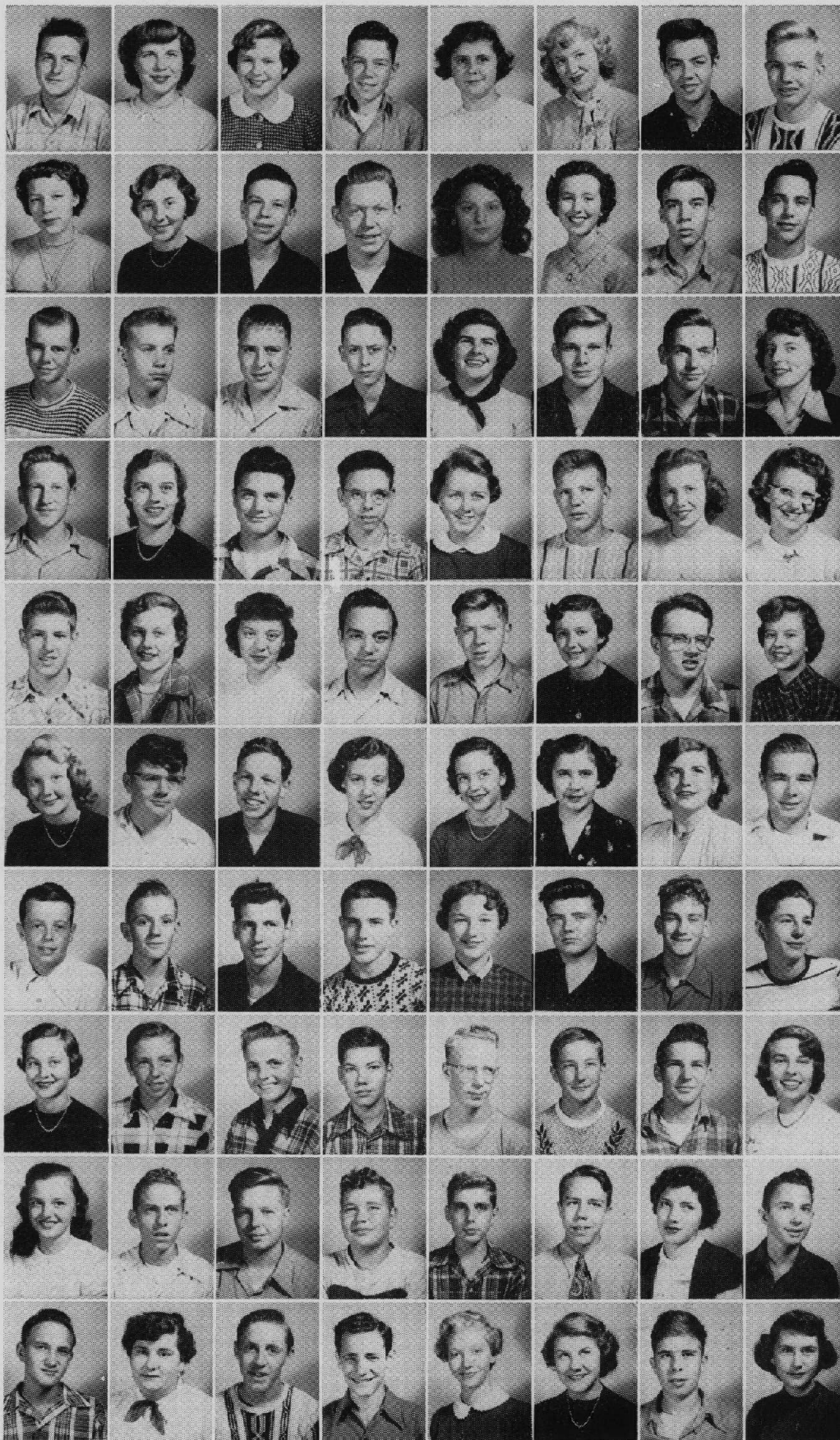

ROW 1

Abraham, Victor
Ahrens, Marion
Appleton, Karilyn
Ashford, Buck
Bailey, Joan
Ballantine, Bette
Barden, Mike
Bartels, Connie

ROW 2

Baumann, Barbara
Baumann, Kay
Baumhardt, Bob
Baylor, Dave
Bedony, Gladys
Beeler, Donna
Below, Bill
Beuder, Larry

ROW 3

Bextel, Harold
Bicknase, Wayne
Bodeman, Tom
Bonsbrake, Gilbert
Borchert, Judy
Boudreaux, Lenny
Brandon, Jack
Brinkmeyer, Diane

ROW 4

Brownlee, Tom
Burge, Jane
Burt, David
Butterworth, Bob
Carlson, Carolynn
Carlson, Gus
Carlson, Janet
Carlson, Vivian

ROW 5

Carroll, Bill
Carver, Nancy
Christensen, Barbara
Christensen, Lennie
Clarkens, William
Clark, Phyllis
Clavey, Arliss
Clavey, Kathlyn

ROW 6

Conners, Lois
Cook, Donald
Cornell, Jerry
Cox, Carol
Crain, Dorothy
Crain, Martha
Davis, Margaret
Dickman, Irving

ROW 7

Dolan, Ernest
Dressel, Don
Duenser, Joe
Eastman, Don
Eberhardt, Diane
Edman, Richard
Edwards, Bernie
Edwards, Gale

ROW 8

Egner, Nancy
Faber, Leslie
Faerber, Thomas
Falk, Ronald
Farwell, Everett
Fjellman, Ralph
Foran, James
Forsberg, Carolyn

ROW 9

Frank, Joan
Geard, Jim
Gerstner, Joe
Glenke, Roy
Godfrey, Raymond
Gonsch, William
Goodnow, Patricia
Grasch, Bob

ROW 10

Gutowsky, Franklin
Gunnarson, Judie
Hachmeister, Fred
Hagenow, David
Hall, Dorothy
Hamilton, Elizabeth
Hansen, David
Hansen, Marianne

SOPHOMORIES

ROW 1

Harms, Henry
Harper, Edward
Hartigan, Edward
Hassmann, Walter
Henrici, Charles
Higbee, Darlene
Hite, Carole
Hoffman, Peggy

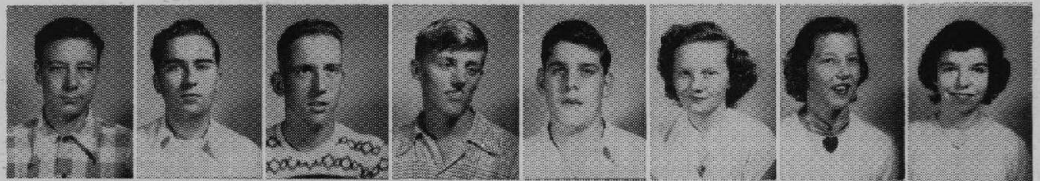

ROW 2

Hoffman, Ruth
Hoffmann, Violet
Holmberg, Bob
Holmes, Bob
Holmes, John
Horndasch, Duane
Hunt, Donna
Ihrcke, Irl

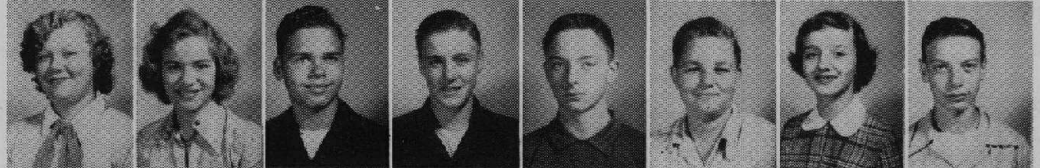

ROW 3

Jacobson, Virginia
Jeffress, Jane
Jeffries, Jack
Johnson, Brian
Johnson, Lynne
Jostock, George
Jung, Larry
Juraszitz, Betty



ROW 4

Kathe, LaVergne
Kearns, Bernadette
Keil, Florette
Paul, Kelley
Kern, Donna
King, Charles
Kittredge, Roy
Kohls, Jim



ROW 5

Kozak, Dick
Kreutter, Dorothy
Krueger, Jerome
Krueger, John
Krysiak, Arnie
Kuempel, Nancy
Lagershausen, Jack
Lagler, Virginia



ROW 6

Lammersfeld, Loralee
Larson, Don
Lawton, Jim
Lemke, Harold
Lew, Francis
Linsky, Pat
Locke, Charles
Lockwood, George



ROW 7

Losby, Joan
Lowe, Dan
MacDonald, Dorothy
Magden, Shirley
Maierhofer, Joyce
Malecki, Sandra
Malloy, Nancy
Marshall, Jacquie

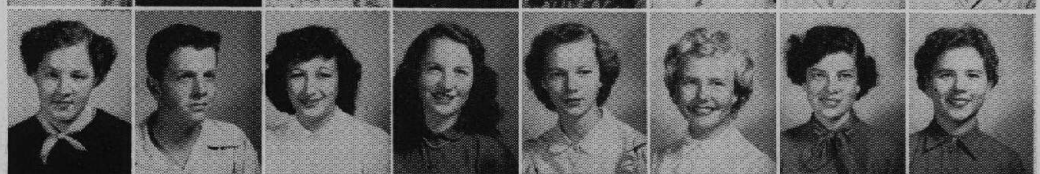

ROW 8

Marshall, Lynne
Matson, Russell
Matthews, Tom
Mau, Sharon
McClendon, Jack
McNeely, Mary
Mechling, Bruce
Mechling, Daniel



ROW 9

Mengarelli, Betty
Merrill, Bob
Meyer, Edward
Meyer, Dick
Michow, Joan
Milazzo, Marlene
Miller, Carol
Mitchell, Allan



ROW 10

Mohrbacher, Jerry
Moosmann, Peter
Murray, John
Nellessen, Donald
Nelson, Diane
Nelson, Elaine
Netwig, Bill
Newstrom, Kenneth



SOPHOMORES

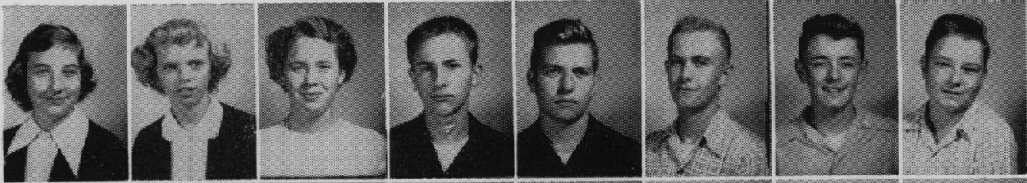

ROW 1
 Niblett, Catherine
 Nicklas, Bonnie
 Nickel, Nancy
 Ohlson, Norman
 Olsen, Norman
 Olsen, Roy
 Otte, Roger
 Paulson, Arthur



ROW 2
 Pawly, Donald
 Payne, Bonnie
 Pergande, William
 Peterson, Barbara
 Peterson, Carol
 Peterson, Duane
 Peterson, Lois
 Petrie, Dave



ROW 3
 Pick, Richard
 Pierce, James
 Pilkington, Jeanne
 Pinnow, Robert
 Portugal, Gerald
 Puechner, Caroline
 Raven, Joy
 Reed, Shirley

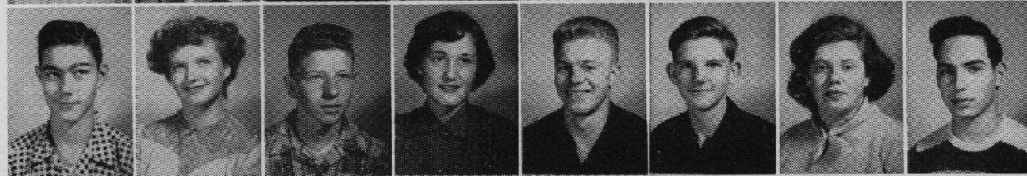

ROW 4
 Reiser, Rich
 Renner, Dolores
 Riccio, Frank
 Rieb, Mary
 Riha, Ray
 Rochow, Kenneth
 Rohden, Elyse
 Rosenberg, Dick



ROW 5
 Rother, Fred
 Rother, Ronald
 Ruesch, Shirley
 Runge, Jean
 Schaffler, Marlene
 Sandberg, Wayne
 Santos, Bill
 Salzgeber, Marilyn

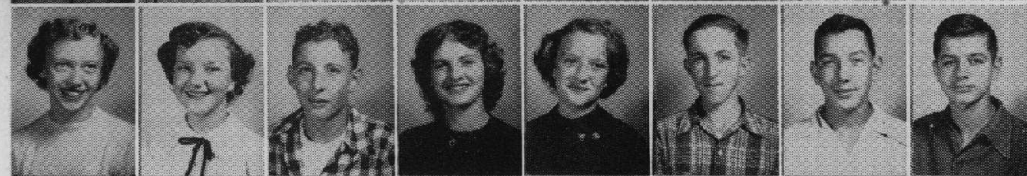

ROW 6
 Schaub, Lillian
 Scheel, Marilyn
 Scheuer, Ronald
 Schmeisser, Kay
 Schimmel, Marilyn
 Schmidt, George
 Schmidt, Lervin
 Schmiegelt, William



ROW 7
 Schmitt, Lyle
 Schneider, Lawrence
 Schrambeck, Arlene
 Schroeder, Carol
 Seegren, Sandra
 Sellberg, Pat
 Sessa, Mike
 Siensen, Pat



ROW 8
 Sigel, Joan
 Signorello, Judy
 Sinclair, Read
 Sstrom, Carlene
 Smith, Stan
 Smith, Sylvia
 Soudan, Sue
 Stannard, John



ROW 9
 Steele, Barbara
 Steinhauer, Florence
 Stermer, Dick
 Stezkal, Arlene
 Streeter, Earl
 Suydam, Peggy
 Sveiven, Roy
 Swinyard, Shirley



ROW 10
 Switalski, Gloria
 Symonds, Ann
 Tawryl, Ronald
 Tessien, Carol
 Thomas, Judy
 Thorsen, Betty
 Thurwell, Jim
 Trumble, Dorothy

SOPHOMOIRES

ROW 1
 Turcany, Louis
 Ulrich, Helene
 Vogel, Judy
 Von Eitzen, Diane
 Von Rautenkranz, Doris
 Wagner, George
 Wagner, Otto
 Walte, Paula



ROW 2
 Walker, Marie
 Walrath, Leanne
 Warkenthien, Barbara
 Wassermann, Al
 Wdowicki, Bernard
 Webster, Nancy
 Weissburg, Jerry



ROW 3
 Wellington, Jerry
 Werhane, Eunice
 Western, Joyce
 Westgard, Bill
 Whitehead, Darlene
 Wicker, Karl
 Wielgus, Collette
 Williams, Larry



ROW 4
 Williford, Dick
 Winter, Bob
 Wise, Carol
 Wolter, Carol
 Wright, Jovann
 Woodruff, Marilyn
 Yocum, Tom
 Zourkas, Anna



Sophomore Senate

Seated, left to right: Marlene Milazzo, Joe Duenser, Lauralee Lammersfeld, Mr. Marvin Ihne (adviser).
Standing, left to right: Carol Wolter, Leanne Walrath, Louis Turcany, Carol Wise.

FRESHMEN



ROW 1
 Ahlberg, Pat
 Ahrens, William
 Alvazzadeh, Michael
 Allaun, Barbara
 Appel, Glenn
 Appleton, Marilyn
 Armstrong, Jill
 Arnold, Alvin

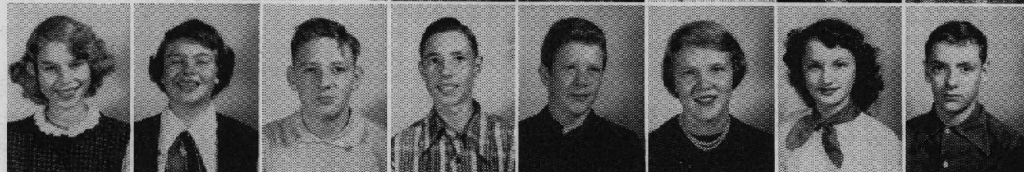

ROW 2
 Austermuehle, Marlen
 Axell Sarah
 Banas, Ron
 Banghart, John
 Barrow, Richard
 Bartels, Marie
 Basham, Phyllis
 Batson, Paul



ROW 3
 Batterbury, Jim
 Beiser, Jeani
 Belik, Bob
 Bell, Sharon
 Bennett, Phil
 Berg, Henry
 Berg, Mitchell
 Berner, Barbara



ROW 4
 Beyer, Miriam
 Blaney, Pat
 Boldt, Joyce
 Borchers Lois
 Boudrot, Leslie
 Branan, Bruce
 Brod, Larry
 Bruening, Gail



ROW 5
 Bruland, Joanne
 Burgess, Diana
 Burghard, Jeanne
 Burkhard, Sally
 Busch, James
 Busker, Walter
 Cagney, Dale
 Carlson, Ernest



ROW 6
 Carnall, Diane
 Chandler, Marvie
 Christensen, Carol
 Clearman, David
 Clevin, Cathleen
 Cochran, Neal
 Colano Grace
 Crowe, Eileen



ROW 7
 Cummings, Phyllis
 Cysewski, Joseph
 Dally, Ned
 Daugherty, Virginia
 Daus, Dick
 Dean, Carole
 De Briae, Denise
 De Love, Joanne



ROW 8
 Dettman, Dave
 Di Gilio, Rosemarie
 Doolady, Philip
 Drackett, Bill
 Duff, Darlene
 Eadie, Tom
 Eastman, Ken
 Edwards, Kent

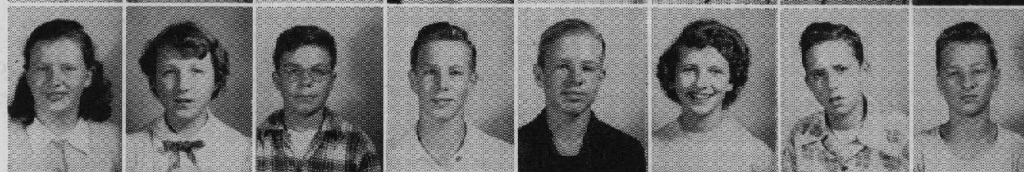

ROW 9
 Edwards, Patsy
 Endrulat, Carol
 Eppler, Edgar
 Erickson, Dick
 Erickson, Roger
 Ewing, Joanne
 Faber, George
 Falknor, Mack



ROW 10
 Fassbender, Ray
 Febrow, Betty
 Feind, Raymond
 Fischer, Don
 Foley, Jim
 Froeschle, Bill
 Gabel, Joan
 Gebbia, Yolanda

FRESHMEN

ROW 1

Gehrs, Bob
Gerstner, Jack
Gerth, Sheryl
Giamatasio, Carol
Giles, Carol
Giem, Irene
Godemann, Shirley
Goettsche, Jack



ROW 2

Guzzetta, Don
Halstead, Carole
Hamilton, Dale
Hannaas, John
Hanney, John
Hannum, Barbara
Heeres, Harry
Heins, Albertha



ROW 3

Herzeg, Sandra
Henriksen, Jackie
Hicks, Ronnie
Hill, Don
Hilliard, Norman
Elite, Harold
Hocke, Louise
Hogan, Donna



ROW 4

Holz, Fred
Hoppe, James
Horton, Katharine
Ishmael, Bill
Jaehnke, Carol
Janetz, Jackie
Jarvis, Paul
Jefferson, Don



ROW 5

Jenne, Judy
Johanson, Delores
Johns, Larry
Johnson, Charlotte
Johnson, Doreen
Johnson, Marlene
Johnson, Pat
Johnson, Raymond



ROW 6

Johnson, Sherwood
Jones, Bob
Jones, Audrey
Keating, Bob
Kelch, Jim
Kenney, Pat
Kies, Conrad
Klemme, Carol



ROW 7

Koch, Eleanor
Koehler, David
Konowich, George
Konowich, Joan
Koser, Randy
Kozak, Harold
Kozak, Marilyn
Kratzer, Carolyn



ROW 8

Kretschmar, Bob
Kreutter, Marilyn
Krueger, Delores
Krueger, Jerry
Kruger, Paul
Kutz, Margie
Laiho, Richard
Lambert, Bev

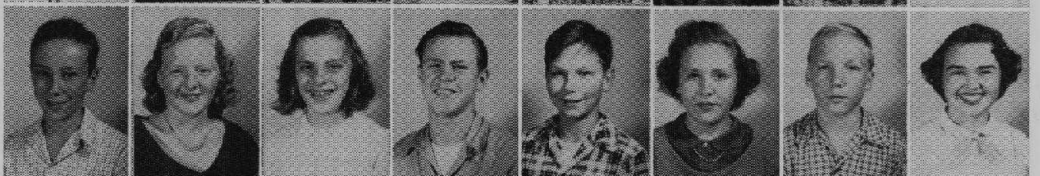

ROW 9

Lange, Barbara
Lange, Bud
Lass, Ronnie
Lauter, Lois
Le Claire, Lenore
Lehman, Joyce
Leitherer, Mary
Letourneau, Art



ROW 10

Lewis, Richard
Lind, Gail
Linke, Roberta
Loves, Ralph
Mac Donald, Anthony
Macherzynski, Adrienne
Marks, Joan
Mattner, Marcia



FRESHMEN



ROW 1
 Mc Candless, Dick
 Mc Cown, Joan
 Mc Green, Viola
 Medlin, Melinda
 Meuer, Marcia
 Meyer, Marilyn
 Miksch, Fred
 Miklas, Carl



ROW 2
 Milazzo, Geri
 Milz, Wayne
 Mueller, James
 Mueller, Marilyn
 Nelson, Bernice
 Ness, Dean
 Nicklas, Carol
 Nixon, Pat



ROW 3
 Nymark, Dennis
 Notz, Mary
 Oliveri, Lena
 Olsen, Bob
 Olson, Ronald
 Olund, Kurt
 Palmer, Marilyn
 Palmgren, Marilyn



ROW 4
 Papesch, Roger
 Paulus, Elaine
 Payne, Dick
 Pergande, Donald
 Peterson, Tom
 Phillips, Gary
 Phipps, Gertrude
 Pohlson, Bill



ROW 5
 Proft, Bill
 Pruitt, John
 Quesnell, Jenny
 Racine, Rick
 Raven, Lee
 Raven, Virginia
 Rawn, Clayton
 Reagan, Roberta

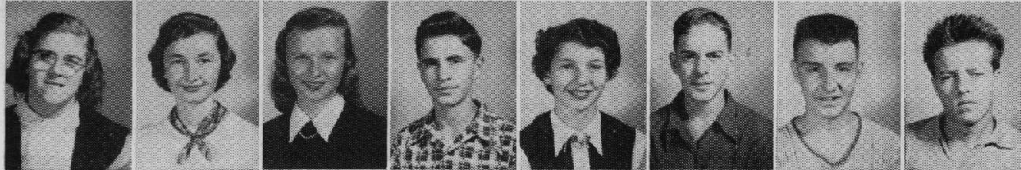

ROW 6
 Reed, Arlene
 Reiter, Eloise
 Reuther, Carol
 Reysa, Dick
 Riccio, Anna
 Riggs, Claude
 Riley, Chuck
 Rosenberger, Leslie



ROW 7
 Ross, Barbara
 Rossmann, Gale
 Ryan, Mike
 Rydin, Karen
 Sartini, Alex
 Schey, Ron
 Schmidt, Kay
 Schmidt, Lore



ROW 8
 Schoessling, Joan
 Schulz, Joan
 Schwin, Helen
 Scott, Sandra
 Searles, Dick
 Shaw, Bill
 Shea, Kathy
 Shenfish, Kenneth



ROW 9
 Shirling, Pat
 Siegel, Bill
 Siemsen, Elaine
 Simmons, Don
 Simmons, George
 Simpson, Dick
 Simpson, Barbara
 Slight, Bill



ROW 10
 Sliwa, Casimir
 Smith, Joan
 Smolinski, Frances
 Sonne, Bob
 Sprungman, Harvey
 Steen, Wilma
 Steiger, Sandra
 Stephan, Herbert

FRESHMEN

ROW 1

Steward, Shirley
Stromberg, Jon
Stone, Phil
Svehla, Virginia
Svoboda, Arlene
Swanson, Betty
Sylvester, Tom
Tanenbaum, Jan



ROW 2

Tarnow, Herb
Thiry, Barbara
Thomas, Mary Louise
Thurlwell, Richard
Tinaglia, Dean
Tranter, Jo Ann
Troupe, Mary
Vernier, Arden



ROW 3

Vick, Harriet
Vick, Kenny
Voight, Carol
Walberg, Carl
Wallen, Klyver
Wallner, Joe
Weber, Lorry
Weidman, Richard



ROW 4

Weldon, Robert
Wenzel, Donald
Westgard, Dick
Wheeler, Barbara
Whitesell, Mary Ann
Wicker, Judy
Wiebolt, Judy
Wight, Joan



ROW 5

Wiley, Sharon
Wilkins, Dotty
Wolcott, Kathryn
Wolter, Joan
Wright, Jeannine
Zralek, Phillip



Freshmen Without Pictures

Rosinski, Anna

Maher, Jim



Freshman Board of Advisers

Seated, left to right: William Proft, Don Simmons, Miss Marie Green (adviser), Richard Erickson.

Standing, left to right: Richard Paine, Randolph Koser, Sharon Bell, Fred Miksch.

ACTIVITIES

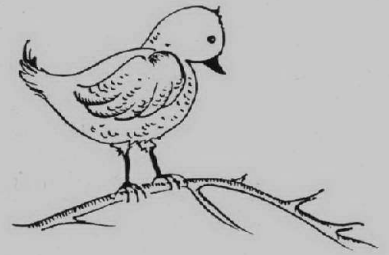
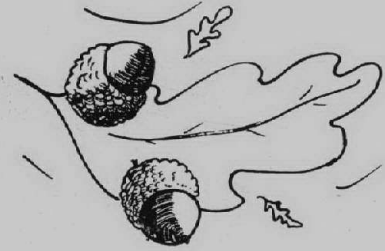
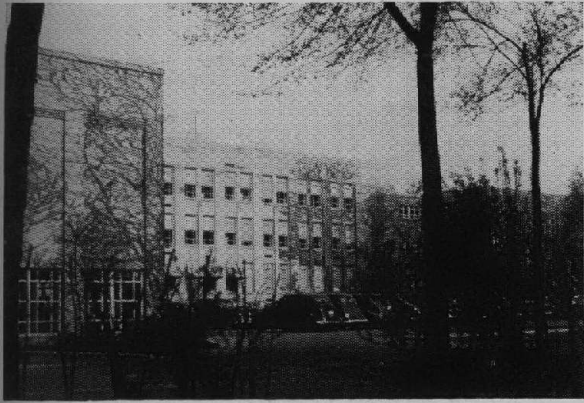

ANNUAL STAFF



Assigning pictures, writing copy, planning the sports section, sketching layouts, and supervising the thousand and one jobs of the yearbook are the duties of the editors of the 1951 REFLECTIONS. *Left to right:* Wesley Marx, Jane Jeffress, Merle Haas (Editor-in-chief), Winifred Bodinus, Mr. Eberhardt (sponsor), Pat Schnur.



There are jobs not only during class but after school for the yearbook proofreader, typist and photographer. *Seated,* Carol Maier. *Standing left to right:* Virginia Johnson, Ken Nordlof.



"Are the paste-ups ready for the printer?" "Have you checked the names?" These questions are often heard around 219 when this group is at work. *Seated, left to right:* Pat Troupe, Betsy Buell. *Standing, left to right:* Chuck Thompson, Joan Wedel.

NILEHILITE STAFF



The local newspapers have this group of energetic students to thank. Every week these reporters and photographers turn in articles and pictures for Skokie, Lincolnwood and Glenview papers. *Left to right:* Margot Mark, Jim Snyder, Rozsika Carroll, Jim Dilley.



These two girls are kept busy typing the articles written by the journalism classes for the NILEHILITE and the local newspapers. *Left to right:* Jane Heath, Bonnie Yost.



To publish a bi-weekly newspaper requires a great deal of work. These students always "meet their deadline" in order to keep the school well informed. *First row, left to right:* Marcia Saar (Editor-in-chief), Lois Lasher, Jack Nettland, Jim Dilley. *Second row, left to right:* Edwina Zielinski, Ellen Bloodworth, Eleanor Smith, Margot Mark. *Third row, left to right:* Carol Rossmann, Norma Throop, Wesley Marx, Barbara Hansen. *Fourth row, left to right:* Jane Heath, Rozsika Carroll, Mr. Eberhardt, sponsor.

FINANCIAL STAFF



Success of the second annual magazine drive last fall made possible the production of the enlarged REFLECTIONS of 1951. In charge of the drive is the Financial Staff which also promotes Reflections Revelry and yearbook subscriptions. Mr. Van Arsdale (sponsor).

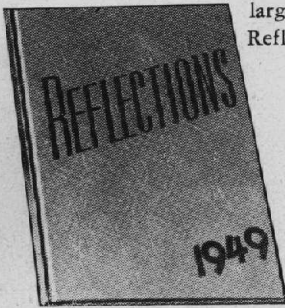

These super salesmen sold the most magazine subscriptions in the annual drive and were awarded prizes for their hard work. *First row, left to right:* Adrienne Macherzynski, Darlene Whitehead, Janet Middaugh, Joan Marks, Joanne DeLove, Barbara Allaun. *Second row, left to right:* Bob Gamer, Brian Johnson, Mr. Van Arsdale (sponsor), Paul Grasc, Bob Kennedy.

SNAPSHOTS

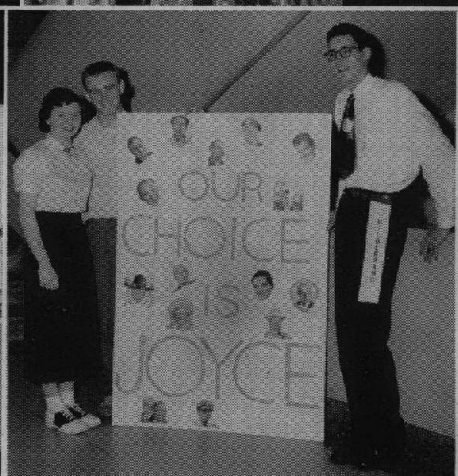

CLASS



Geometry



Study Hall



Print Shop



English Class



Clothing Class

SNAIPS

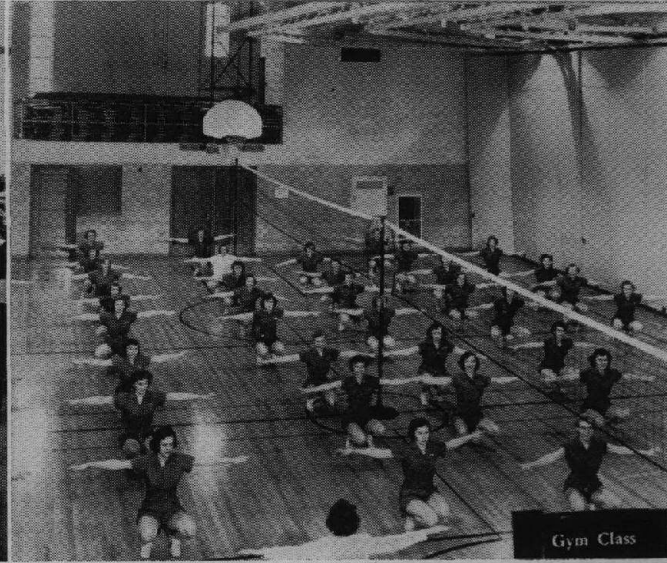

Photography Club

This club learns the fundamentals of good photography and such things as developing negatives and enlarging pictures.

Seated, left to right: Ken Rochow, Vernon Jennetten.

Standing, left to right: Norman Ohlson, Mr. Burgener (sponsor), John Ryan.



100 Per Cent Club

The object of this club is to help its members become better businessmen and women. Anyone who has made a perfect score in typing or shorthand is eligible for the 100 Per Cent Club.

Seated, left to right: Charlene Eifler, Velda Schmidt, Theresa Margalski.

Standing, left to right: Jackie Hicks, Donna Belik.

Chess Club

"Pawn the King four!" starts another game of chess when the Club meets once a week.

Standing, left to right: Jack Brown, Eric Racine, Mr. Adams (sponsor).

Seated, left to right: Astrid Halbrendt, David Clearman, Phil Stone, Paul Jarvis, Carol Gianasio, Leslie Klevay.



Ni Hi Sci Club

The Ni Hi Si Club is for science-minded students. The activities of the club include lectures, field trips, and individual projects.

Left to right: Chuck Owen, Joan Searing, Bill Perrin, Mr. Burgener (sponsor).



Red Cross Council

Nilehi has always been proud of its students' participation in collecting funds for the annual Red Cross Drive and filling Christmas gift bags. This year some of the homerooms competed for the honor of completing the first afghan.

Seated, left to right: Kay Baumann, Mary Ann Frownfelter.

Standing, left to right: Dorothy Crain, Irma Wailand, Janet Kloepfer, Nancy Boemmel, Miss Line (sponsor), Loretta Raap, Donna Jack.

Cafeteria Monitors

These seniors help Miss Harbert keep the cafeteria orderly and efficient.

Seated, left to right: John Bray, Joyce Baumann, Evelyn Steward.

Standing, left to right: Buddy Hildebrand, Lois Lasher, Joan Van Parys, Neil Adams, Carole Schofield, Miss Harbert (sponsor), Marilynn Nicklas.





Visual Aids

These boys operate the movie machines for the education and enjoyment of their fellow students.

First row, left to right: Ralf Jacobsson, Roy Glienke, Franklin Gutowsky, Neal Cochran, Lawrence Brod, Richard Pick.

Second row, left to right: Tom Sylvester, Dick Simpson, Robert Belik.

Third row, left to right: Don Hacker, Don Cook, Rodney Barkow, Lawrence Weber, Ralph Fjellman, Jim Maher, Paul Kruger, Bill Ishmael, Jim Kelch.

Fourth row, left to right: Vernon Jennetten, Bill Gordon, Carl Oehler, Jerome Krueger, Bill Plath, Richard Krise, David Burt, Henry Harms, Al Wassermann, Mrs. Hind (sponsor).



Ushers' Club

The plays, concerts, and other school activities would not be complete without the help of this club whose members are noted for their courteous and efficient ushering.

First Row: Marie Walker, Miss Lungmus. *Second Row:* Gerrie Kenick, Gaile Dimmick.



Golden Galleon Staff

This club publishes Nilehi's creative writing magazine. Through their English classes, students contribute poems, essays, and stories. This material makes up what is known as the GOLDEN GALLEON.

Seated, left to right: June Birgerson, Mary Ann Frownfelter, Carlene Sistrom, Arlene Patek, Lois Lasher, Cynthia Brock.

First row, standing: Mrs. Rice (sponsor), Joan Searing, Diane Coleman, Margot Mark, Winifred Bodinus, Lynn Mattes, Barbara Gunsaulus, Barbara Black, Ruth Ruesch, Carol Rossmann, Denise Kessel.

Second row, standing: Charles King, Russell O'Grady, Bruno Dal Corobbo.



Scribblers

These freshman writers are the apprentices of the future GOLDEN GALLEON staff.



See Chicago Club

The See Chicago Club is open to all seniors. Every month this group visits some point of interest in the Chicago area such as The Museum of Science and Industry, Brookfield Zoo, and China Town.

In the picture, some of the gang is at the zoo.



Library Staff

"Where can I find *A Tale of Two Cities*?" "May I have NEWSWEEK?" These girls are ready and willing to answer these and many other questions you may have about the library.

First row, left to right: Ruth Ruesch, Nancy Boemmel, Donna Hunt, Sally Lundin, Dorothy Gehrs, Sally Brewbaker, Velda Schmidt, Donna Kern, Shirlee Ostrum, Carol Wise.

Second row, left to right: Audrey Endrulat, Phyllis Elliott, Nancy Kuempel, Lynne Marshall, Virginia Jacobson, Carolynn Carlson, Shirley Ruesch, Shirley Reed, Carol Cox, Eleanor Loeding, Miss Walker (librarian).





Debate Team

This year's topic for debate is "Resolved, that the American people should reject the welfare state." The group has debated with more than thirty schools in nine tournaments.

Seated, left to right: Marcia Saar, Ellen Bloodworth, Joan Searing, Junarden Williams, Carol Elger, Betty Mengarelli, Nancy Boemmel.

Standing, left to right: Barbara Shields, Jack Nettland, Jerry Cornell, Allan Weissburg, Frank Male, Jerry Weissburg, Don Jefferson, Mr. Betts (sponsor), Jean Schuett.



"N" Club

The boys in this club win their membership by their getting letters in the various sports.

First row, left to right: Floyd Braeseke, Bill Provost, Russell Krause, Bob Richter, Howie Baumhardt, Dick Nock, Harold Krueger, Ed Trausch.

Second row, left to right: Ronnie Lehman, Ken Howard, Dave Ellis, Russell O'Grady, Jim Majer, Chuck Thompson, Brent Hauger, Jack Thiry, Mr. Phipps (faculty sponsor).

Third row, left to right: Ronnie Juern, Ronnie Gawrys, Fred Daeschler, Buddy Hildebrand, Chuck Lind, Les Jacobson, John Budai, Jim Rugen.

Fourth row, left to right: Bob Raveret, Bob Meyer, Bob Stoothoff, Dick Holappa, Don Walter, Bruno Dal Corobbo, Paul Byrd, Walt DeStories, Fred Yocum.

French Club

Parlez-vous Francais? You should if you belong to this Club. The group visits French restaurants and movies as part of their activities.

Seated, left to right: Leota Frische, Gloria Fogarty, Bill Ishmael.

Standing, left to right: Jon Stromberg, Barbara Shields, Elsa Stromberg, Connie Creden.



German Club

These students learn the language by singing German songs and seeing German operettas.



Spanish Club

The Spanish Club sees Spanish movies, eats at Spanish restaurants, and has a party at Christmas where the classes put on skits.

Seated, left to right: Marcia Saar, Sally Ann Lundin, Marilyn Salzgeber.

Standing, left to right: Lois Peterson, Miss Heuer (sponsor), Barbara Wheeler, Margot Mark, Bill Peterson, Brian Johnson, Tom Yocum.



Latin Club

The big activity of the Latin Club is the banquet. Everyone wears togas and some of the members put on a play showing how the Romans lived.

Seated, left to right: Ralph Fjellman, Barbara Simpson, Joan Wolters, Carol Cox, Marvelle Chandler, Kay Baumann.

Standing, left to right: Dick Rosenberg, Jerry Cornell, Robert Weldon, Joanne Ewing.



Student Council

This year brought about the official organizations of a Student Council at Niles. Students, two from each homeroom, discuss school and conference problems and projects.

First row, left to right: Delores Johanson, Barbara Allaun, Joanne Van Horne, Joyce Van Parys, Fred Holzl, John Bray, Fred Bussey, Randy Koser, Pat Schnur, Gerrie Kenick, Marlene Milazzo, Elaine Paulus.

Second row, left to right: Jean Schuett, Dorothy Bowles, Doris Christensen, Caroline Pence, Leanne Walrath, Margaret Olander, Carol Wolter, Joanne De Love, Sharon Bell, Denise Kessel, Barbara Christensen, Carol Wise, Laureine Johnson.

Third row, left to right: Robert Olsen, Dick Erickson, Bill Proft, Don Simmons, Joe Duenser, George Lockwood, Brian Johnson, Louis Turcany, Chuck Thompson, Ed Trausch, John Thompson, Bill Perrin, Dick Nock.

Fourth row, left to right: Norman Ohlson, Fred Miksch, Dick Payne, Al Mather, Buddy Hildebrand, Bruce Mechling, Ted Mayer, Larry Schey, Larry Beuder, Wesley Marx, Norman Johnson, George Krueger, Bruce Bartleson.



Rifle Club

A newly formed club at Niles is the Rifle Club. Two of the men in the last row, Eugene Moriarity and Harrison Backus, are members of the Skokie Valley Gun Club. They gave preliminary instruction to the members of the new Rifle Club. They gave preliminary instruction to the members of the new Rifle Club. Officers of the club are pictured above.

First row, kneeling, left to right: Evelyn Steward, Carl Buerklund.

Second row, left to right: James Snyder, Guy Love, Arne Odegaard, Jim Dilley.

Third row, left to right: Eugene Moriarity, Mr. Suydam, Harrison Backus.



G. A. A. Board

Nilehi's largest organization has long been the Girls' Athletic Association. Boasting a membership of 300 the G.A.A. annually sponsors three dances: the Jean Jump, the Christmas Dance, and the Turnabout. These social events are in addition to the active sports program through which the girls earn their school sports letters.

First row, left to right: Norma Throop, Evelyn Steward, Miss Heitmann (faculty sponsor).

Second row, left to right: Doris Christensen, Virginia Bell, Joan Van Parys.



Basketball

First place was achieved in the G.A.A. basketball tournament by Beverly Shade's team, "Bevie's Heavies."

The members of the team jump for the ball after a "toss up."

Left to right: Kathy Shay, Norma Throop, Beverly Shade, Evelyn Steward, Darlene Whitehead, Duane Peterson, Shirley Ruesch, Barbara Heim.

Miss Heitmann at left foreground was referee with Miss Peggy Orvis (not shown), student teacher, as her assistant.



Saddle Club

The horsey set was revived again this year through the efforts of Pat Shannon and other club members. Meeting every Tuesday and Friday, the girls were divided into Beginners and Advanced classes.

First row, left to right: Pat Perrett, Coralie Coppens, Nancy Boemmel.

Second row, left to right: Pat Peterson, Nancy Egner.

Third row, left to right: Nancy Lebbin, Jane Heath, Pat Shannon.

N

Sports Managers

As the seasons change they also bring a change in the G.A.A. sports and activity schedule.

First row, left to right: Jane Heath, swimming; Carol Elger, points committee; Kay Baumann, soccer; Karilyn Appleton, Duane Peterson, volleyball.

Second row, left to right: Gladys Guenther, baseball; Betty Jurasitz, points committee; Edwina Zielinski, G. A. B.; Beverly Shade, track; Jean Flowers, publicity; Pat Shannon, horseback riding; Carlene Sistrom, basketball.

Third row, left to right: Joyce Van Parys, golf; Joyce Baumann, Marilyn Nicklas, and Nancy Heeres, G. A. B. (newspaper); Judy Borchert, square dancing; Shirley Swinyard, tumbling; Dorothy MacDonald, badminton; Donna Kern, baseball.



Badminton

Watch the birdie has two meanings for these badminton champs. Winners of the after-school tournaments are:

Left to right: Evelyn Steward, Beverly Shade, Darlene Whitehead, Duane Peterson.

Square-Dancers

"Ladies and Gents now form a star!" At lower left Miss Heitmann calls while the G.A.A. girls perform. The square-dancers were preparing for an exhibition to be given at the formal initiation.



SPOTLIGHT ON



Make-up for "Life With Father."

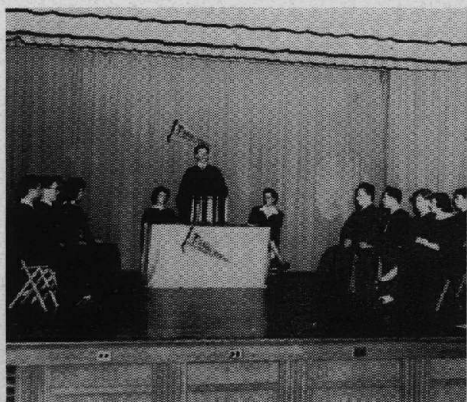

This is the induction service of the Thespians. Jack Kirkby presides over the meeting with Miss Stemp and Sharon Thompson looking on. Each student wanting membership must earn a required number of points.



On the ladder busily preparing the spots for the presentation of "Strange Road," a one-act play, is Don Cook.



A fisherman's home on the Irish seacoast was the scene of "Strange Road," a one-act play. Coming out, *left to right*, for their curtain call are: Rozsika Carroll, Neil Adams, Ellen Bloodworth, and Diane Coleman.



Here we find the dignified Clarence Day family.

Seated, left to right: Bill Perrin, Ralph Fjellmann.

Seated, left to right: Bill Perrin, Ralph Phil Smiley, Rozsika Carroll, Dick Weidman.



"Phil! You're on!" Late entrances and last cues make a rehearsal poor, but if these mistakes can be improved upon — the play is made.

The backstage camera caught Rozsika Carroll and Ellen Bloodworth off guard during a rehearsal of "Life With Father."



Dress rehearsal of "Life With Father" finds "Whitney," Ralph Fjellman reciting his catechism to his mother, "Vinnie," Rozsika Carroll, and "Dr. Lloyd," Gary Krueger.

DRAMATICS

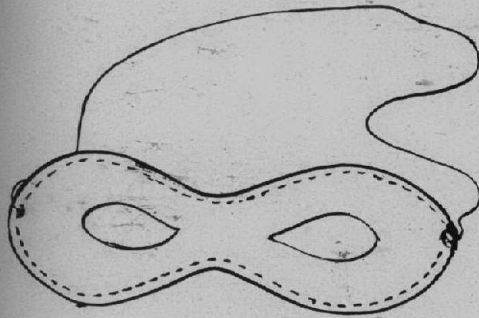

Make-up for "Strange Road."



After many hours of hard practice and hair-dyeing sessions, the play at last goes into production.

Left to right: Rodney Barkow, Ellen Bloodworth, Bill Perrin, Rozsika Carroll.



"Where's that hat?" "What happened to my tie!" These are the cries that are heard as the cast prepares for their first curtain.

Left to right: Ralph Fjellman, Gary Krueger, Dick Weidman, Bill Perrin.



As the audience applauds in appreciation, the cast of "Life With Father" take their final bows for a play well done.



The "Spotlighter's" officers and their sponsors are, *left to right:*

Miss Virginia Stemb, Rozsika Carroll, Elsa Stromberg, Jack Kirkby, June Birgeron and Mrs. Owen Moran.

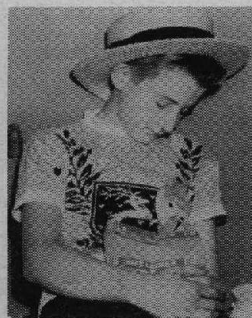

The candid camera caught Ralph Fjellman sleeping on the job during a rehearsal of "Life With Father."



One of the highest honors at Niles is the National Thespian Society.

First row, left to right: Bill Perrin, Jack Kirby, Sharon Thompson.

Second row, left to right: Miss Stemb, Greg Wold, Jack Brown, Rodney Barkow, Joan Andrews, Neil Adams, Rozsika Carroll.

Third row, left to right: Gary Krueger, Walter Baumgartner, Don Cook, Henry Harms.

Do You Remember . . .

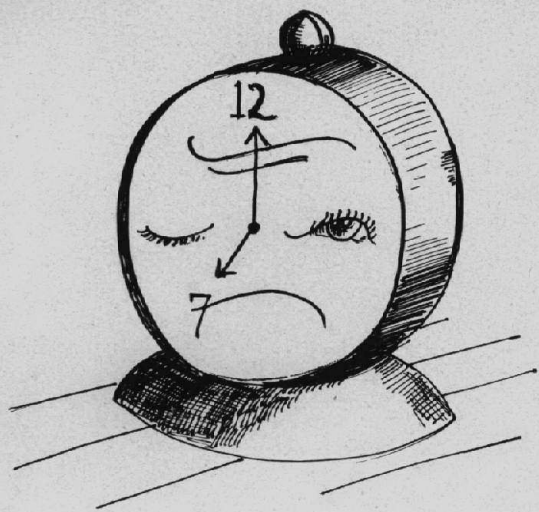

September 6—The First Day of School

8:20 A. M. Well here we are again, back to the old grind.

September 15—The First Home Football Game, Niles vs. Waukegan

We made the first touchdown, but despite all our cheering, we lost the game, 27-12.

October 5—The Magazine Drive Assembly

We launched our second magazine drive today. "Mr. Van" and Mr. Murdock gave us a big pep talk.

October 12—The Homecoming Rally

We worked like mad to finish our floats for tonight's pep rally. It was like old times seeing the alumni cheerleaders back.

October 14—The Homecoming Game and Dance

The first afternoon homecoming game in many years. That night at the Huddle Scuddle everyone was hoarse but happy—we had tied Morton 7-7.

October 21—The See Chicago Club at Brookfield Zoo

On the way home Miss Harbert wondered if she had the right group, "I betcha."

October 23—Teachers Meeting

The day we've been waiting for since the first day of school. Nothing to do but sleep—.

November 4—Jean Jump

"Step right up, folks—La Vinrac presents: darts, fortune telling, spookhouse, side show, and square dancing.

November 10—Life With Father

For weeks after the play, Niles had a few extra red heads.

November 12—See Chicago Club, Maxwell Street, China Town

Most of us were quite impressed with Maxwell Street. Nevertheless we were proud of our bargains and boasted of them all the way to China Town where some of us ate our first Chinese dinner.

November 21—Parents' Night

Now parents can see why we become so deathly ill on Monday mornings.

November 23—The First Day of Thanksgiving Recess

As usual we ate too much turkey, but then we had a whole weekend to recuperate.

December 10—Christmas Vespers

"Silent Night, Holy Night" rang through the air along with selections of "The Messiah." Northwestern students participated in the selections.

December 18—First Day of Christmas Vacation

Last Minute shopping and Christmas rushes for those of us who worked.

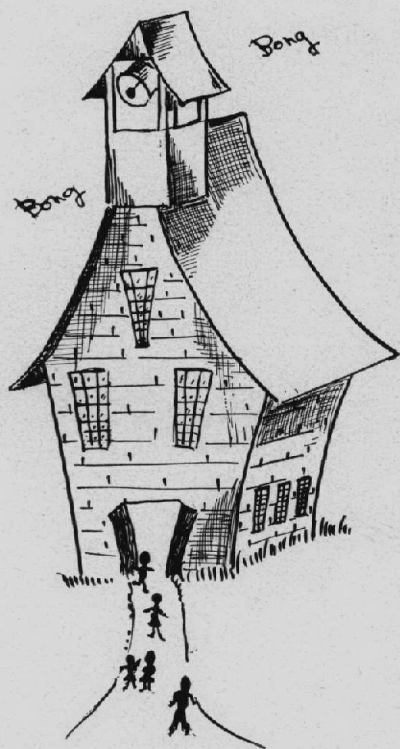

January 2—Last Day of Christmas Vacation

"There oughta be a law" against coming back to school two days after New Year's Eve.

January 25—Semester Exams

Duh!

February 9—The Mystic Ball

Not quite so mystic—within ten minutes everyone knew who everyone else was.

February 12—Lincoln's Birthday

No blue Monday this week, thanks to Abe.

February 22—Washington's Birthday

That's George—all the way!

February 27—The Regional Tournament

Well, we tried—Played New Trier, lost 47-42.

March 5—Civil Defense Assembly

A problems project which started us all thinking. As a result we have First Aid Classes for seniors.

March 10—The Senior Dance

"Manhattan Magic." Just like a night club with a floor show and all.

April 5—Water Carnival

"School Daze, School Daze" was the familiar tune of this year's Water Carnival.

April 13—Reflections Revelry

"Ah ain't seen ya in a coon's age," said the first prize winners. The show was a big success, thanks to Miss Stemp.

April 14—Spring Recess

Juniors and Seniors got up early to catch the train for an enjoyable week in New Orleans.

April 20—Spring Recess Ends

The Spring trip ended with all of us tired and overweight.

April 28—The Death of Dr. Biehn

The loss of a true friend like Dr. Biehn was a great shock to the student body and faculty.

June 2—The Junior Prom

The last dance given annually by Juniors in honor of the Seniors arrives. It is the biggest and the last dance of the year. Joyce Baummann and Buddy Hildebrand were the Prom Leaders.

June 14—Senior Breakfast

Today as the class prophecy is read, the Seniors are saying to themselves, "Will I really turn out to be like that?"

June 14—Commencement

Even our happy smile didn't quite hide the tears in our eyes because "We love the halls of Niles—and hate to leave."

June 15—Last Day of School

School is out! To the great relief of both students and teachers.

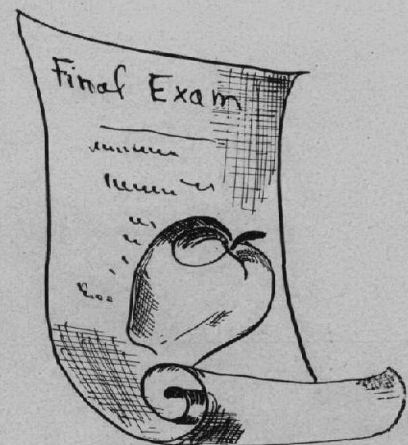
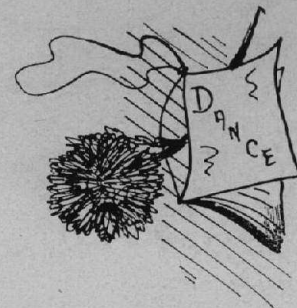

NILES III



FIRST SEMESTER OFFICERS—*Seated, left to right:* Les Klevay, John Thompson, *Standing, left to right:* John Bray, Bruno Dal Corobbo, Jack Proesel, John Budai, Mr. Roth (sponsor).

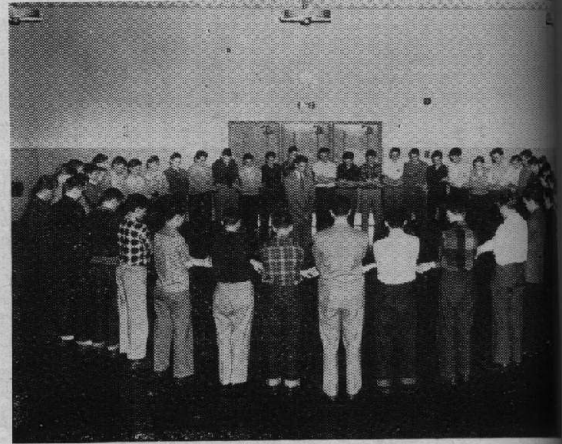

FELLOWSHIP CIRCLE—"We pledge ourselves to create, maintain, and extend throughout the school and community, high standards of Christian character."



Mr. Potts lectured on racial tolerance.

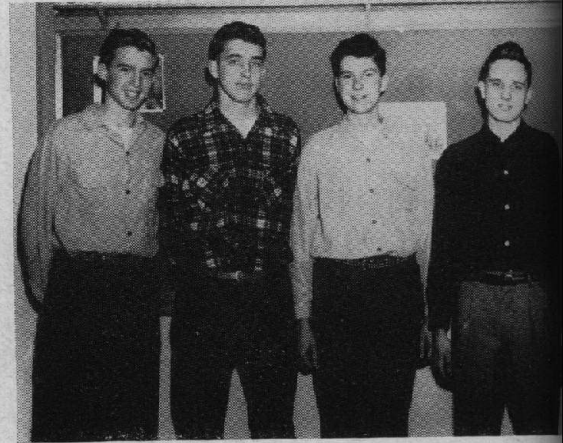

YOUTH IN GOVERNMENT—These boys went to Springfield, Illinois to participate in our state government. *Left to right:* Greg Wold, Chuck Thompson, Jim Dilley, Les Jacobson.

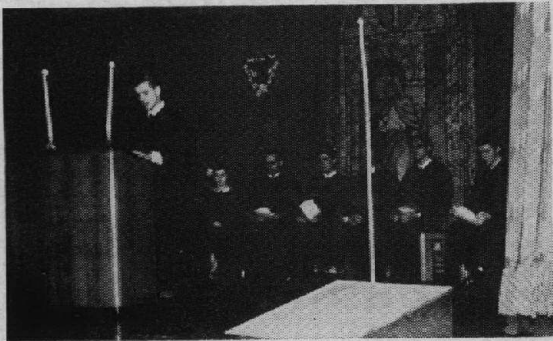

Formal Induction Service conducted by Les Klevay.

Christmas Project Gifts to a needy family with Ron McLeod as chairman.

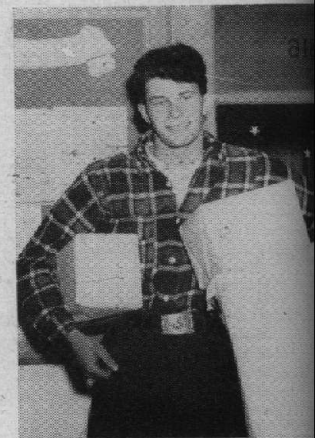

Y CLUB



The Hi-Y Club, which is one of the school's most active groups, again found the school year highlighted with numerous interesting programs.



SECONDS SEMESTER OFFICERS—*Seated, left to right:* Al Mather, Pete Moosman. *Standing, left to right:* John Thompson, Jack Nettland, Greg Wold, Bruno Dal Corobbo, Rodney Barkow, Guy Love, Mr. Roth (sponsor).



Hi-Y has a well rounded sports program with Mr. "Chick" Sinclair as coach.



Barbara Banghart, a Nilehi alumnae, discussed her career in motion pictures.



Mr. Cliff Maxwell of the Evanston Y M C A addresses the Dads' and Lads' Banquet.

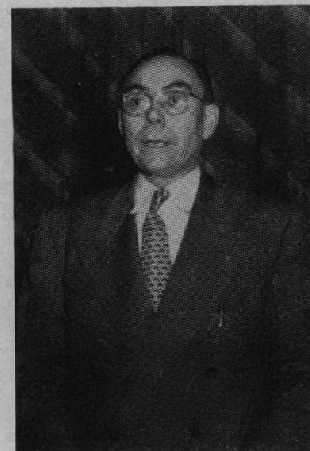

Dr. Endicott of Northwestern talked on "Colleges and How to Choose Them."

CHEERLEADERS

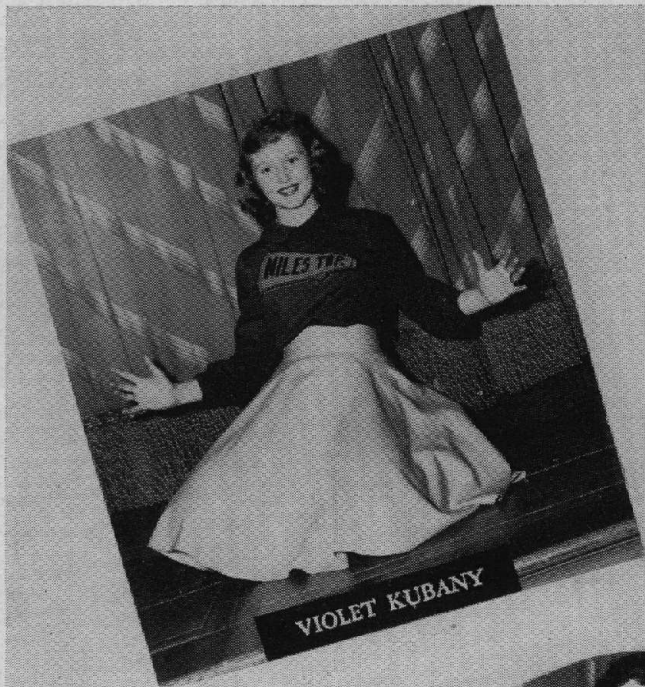

VIOLET KUBANY

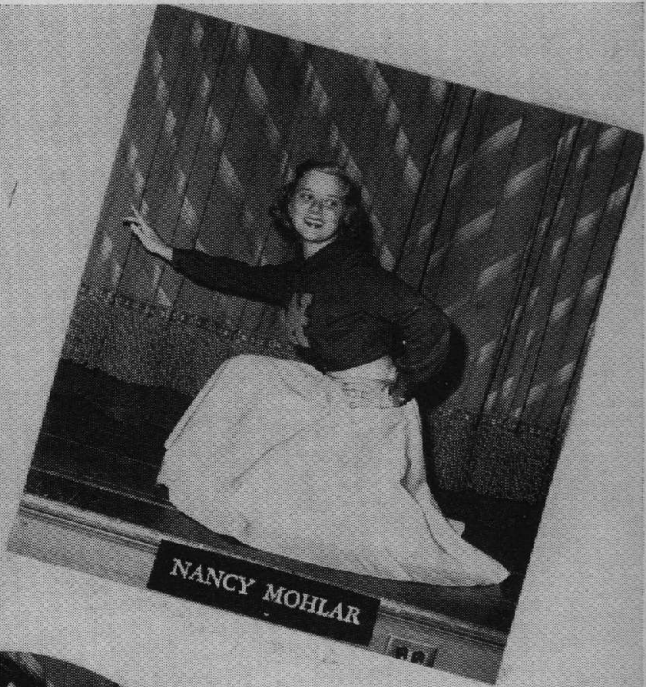

NANCY MOHLAR



JOAN ANDREWS, Captain

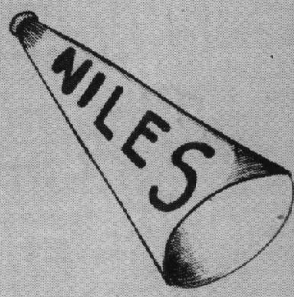
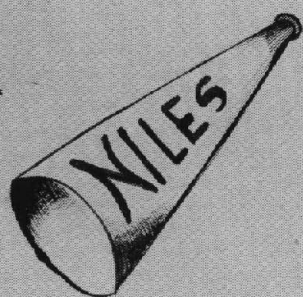

JEAN FLOWERS, DORIS SMITH



JEANNE BURGHARD



KARILYN APPELTON, JENNY QUESNEY

S
C
H
O
O
L
D
A
N
C
E

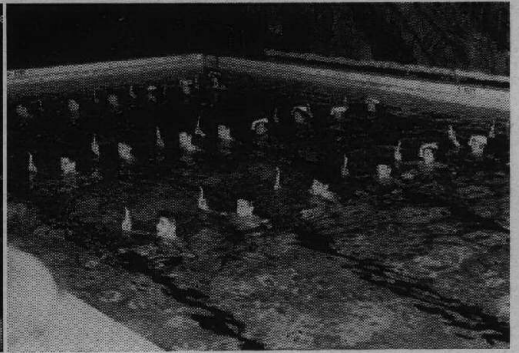
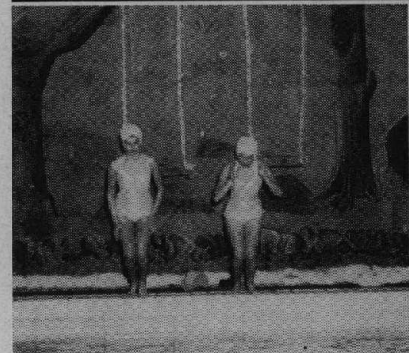
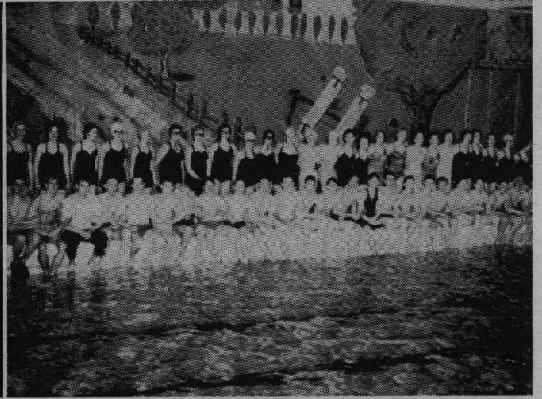
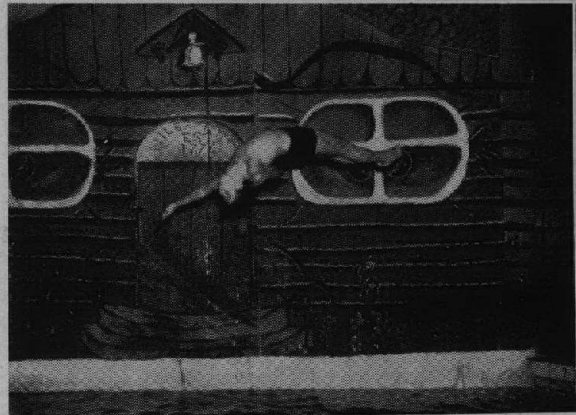
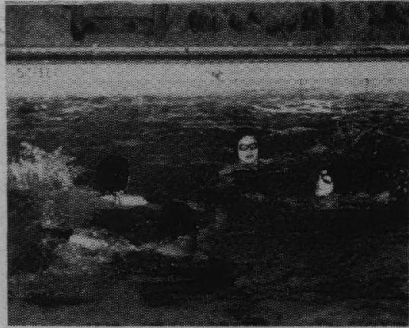

MUSIC



Madrigals

The Madrigals, composed of fourteen members, lend their voices not only for school occasions but also for outside entertainment.

First row, left to right: Theresa Margalski, Cynthia Brock, Arlene Patek, Louise Ewing.

Second row, left to right: Gary Krueger, Frank Keppeler, Neil Adams, Dick Baker, Les Klevay.

Third row, left to right: Norma Throop, JoAnne Miller, Bob Gamer, Donna Belik, Howie Baumhardt.

Seated: Miss Klaus.



Girls' Glee Club (6-7)

First row, left to right: Miss Klaus, Ann Ahlberg, Kay Schmeisser, Bonnië Nicklas, Donna Kern, Marilyn Scheel, Shirley Swinyard, Carol Conix, Margot Bitter, Carol Rossmann, Lillian Schaub.

Second row, left to right: Roberta Crain, Jane Cante, Denise Kessel, Dorothy Crain, Nancy Egner, Barbara Christensen, Vivian Carlson, Louise Ewing, Shirlee Ostrom, Janet Carlson, Barbara Steel.

Second row, left to right: Roberta Crain, Jane Cante, Denise Kessel, Dorothy Crain, Nancy Egner, erine Niblett, Pat Cummings, Dinah Crain, Bernadette Kerns, Gladys Guenther, Jane Siemund, Marion Ahrens, Eunice Johnson, Lois Connors.

Fourth row, left to right: Nancy Grund, Violet Hoffmann, Doris Von Rautenkranz, Edwina Zielinski, Joyce Maierhofer, Joyann Wright, Pat Goodnow, Pat Newman, Jean Rung, Joan Losby, Ann Symones, Colette Wielgus, Nancy Lundberg, Barbara Baumann.



Choir

The singing talent of Nilehi is concentrated in the Choir which harmonizes at school activities such as Christmas Vespers, Spring Concert, Parents' Night, and Commencement.

First row, left to right: Judy Borchert, Joette Fiech, Margot Mark, Nancy Mohlar, Dorothy Bowles, Donna Bzeler, Eleanor Smith, JoAnne Miller.

Second row, left to right: Juanita Flores, Dorothy Kuzhn, Marilyn Nicklas, Carole Schofield, Carol Loftus, Howis Baumhardt, Ralph Fjellman, Don Baumann, Donna Belik, Cynthia Brock, Kathlyn Clavey, Kay Baumann, Theresa Margalski, Joyce Guenther, Miss Klaus.

Third row, left to right: Gerrie Kenick, Carol Dobroth, Norma Throop, Carol Elger, Barbara Becker, George Krueger, Bob Gamer, Arlene Patek, Louise Ewing, Ann Ahlberg, Ruth Waehner, Joyce Baumann, Joanne Van Horne, Joyce Bruening.

Fourth row, left to right: Jane Harrer, Jean Flowers, Leanne Walrath, Janet Middaugh, Beverly Gubbins, Wayne Lemke, Les Klevay, Frank Keppeler, Gary Krueger, Pat Newman, Mary Ann Frownfelter, Patsy Patek, Judy Feind, Charlene Eifler, Barbara Miller, Pat Ebert.

Fifth row, left to right: Jack Kirkby, Jack Brown, John Bray, Rod Barkow, Neil Adams, Chuck Owen, Greg Wold, Chuck Thompson, Bill Peterson, Jim Dille, Ed Hartigan, Dick Baker, Walter Baumgartner, David Burt, Bill Perrin.



Girls' Glee Club (8)

The Girls' Glee Club sings not only three times a week but also Christmas Vespers and the Spring Concert.

First row, left to right: Darlene Higbee, Dorothy Gehrs, Elsie Kozak, Miss Klaus, Carlene Sistrom, Dorothea Laiho, Eleanor Weigt.

Second row, left to right: Audrey Heaney, Phyllis Elliot, Diane Kozak, Betty Jurasitz, Gloria Switalski, Phyllis Clark, Pat Siemsen, Marilyn Salgraber.

Third row, left to right: Peggy Suydam, Marilyn Schimmel, Duane Peterson, Carol Miller, Sue Soudan, Sylvia Smith, Astrid Halbrendt, Nancy Boemmel, Bonny Grimm, Pat Shannon.

Fourth row, left to right: Jane Burge, Karilyn Appleton, Caroline Puschner, Darlene Whitehead, Elsa Stromberg, Audrey Henrici, Janice De Vhies, Shirley Horning, Bonnie Lampe, Elaine Burgess.



Senior Orchestra

One of the most important activities of the Senior Orchestra is playing for Commencement.

First row, left to right: Jerry Betts, Bonnie Yost, Mary Donnell, Carol Marling, Laura Burns, Tom Peterson, Jerry Dreyer, Dean Winkler.

Second row, left to right: Mary Reib, Sandra Moberg, Shirley Steward, David Koehlar, Glenn Appel, Carol Gianatasio, Richard Simpson, Dick Hogan, Dorothy Trumble, Carol Dean, Eric Racine Franklin Gutowsky, Gail Edwards.

Third row, left to right: Donna Hogan, Pat Peterson, Janet Carlson, Liz Hamilton, Lee Raven, John Holmes, Mr. Collins, Diane Nelson, Dan Baumann.



Freshman Orchestra Group

A newly organized musical group is the Freshman Orchestra Group under the direction of Mr. Collins.

Seated, left to right: David Koehler, Glenn Appel, Shirley Steward, Carol Dean, Eric Racine.

Standing, left to right: Mr. Collins, Lee Raven, Tom Peterson, Carol Gianatasio.



Varsity Band

Under the direction of Mr. Parker, the Varsity Band performed at football and basketball games and assemblies. A new feature of this group is marching in formation at football games.

First row, left to right: Rikhard Laiho, Bob Olsen, Dick Simpson, Don Jefferson, Marilyn Palmgren, Marcia Mattner, Tom Sylvester, Bill Slight, Ray Fassbender.

Second row, left to right: Dick Payne, Paul Kruger, Tom Brownlee, Sandra Scott, Jerry Wellington, Bill Ahrens, Carl Miklas, Bill Drackett, George Simmons, Mike Aivozzadeh, Don Guzzetta, Dick Hogan, Dean Winkler, Bob Johnson.

Third row, left to right: Conrad Kies, Eileen Crowe, Gale Edwards, Marvin Farwell, Bob Belik, Jim Foley, Lervin Schmidt, Jerry Betts, Jeanne Bailey, Joan McCown, Dorothy Kreutter, Diane Nelson, Kent Edward, Jack Lagershausen, Frank Gutowsky, Mr. Parker.

Not Pictured: Connie Johnson.



Freshman Band

This band group was formed to train freshman musicians for the Varsity Band.

First row, left to right: Rikhard Laiho, Bob Olsen, Dick Simpson, Don Jefferson, Marilyn Palmgren, Marcia Mattner, Tom Sylvester, Bill Slight, Ray Fassbender.

Second row, left to right: Dick Payne, Paul Kruger, Tom Brownlee, Sandra Scott, Jerry Wellington, Bill Ahrens, Carl Miklas, Bill Drackett, George Simmons, Mike Aivozzadeh, Don Guzzetta, Jack Goettsche, Kent Edwards.

Third row, left to right: Conrad Kies, Eileen Crowe, Bob Belik, Jim Foley, Mr. Parker, Joan McCown

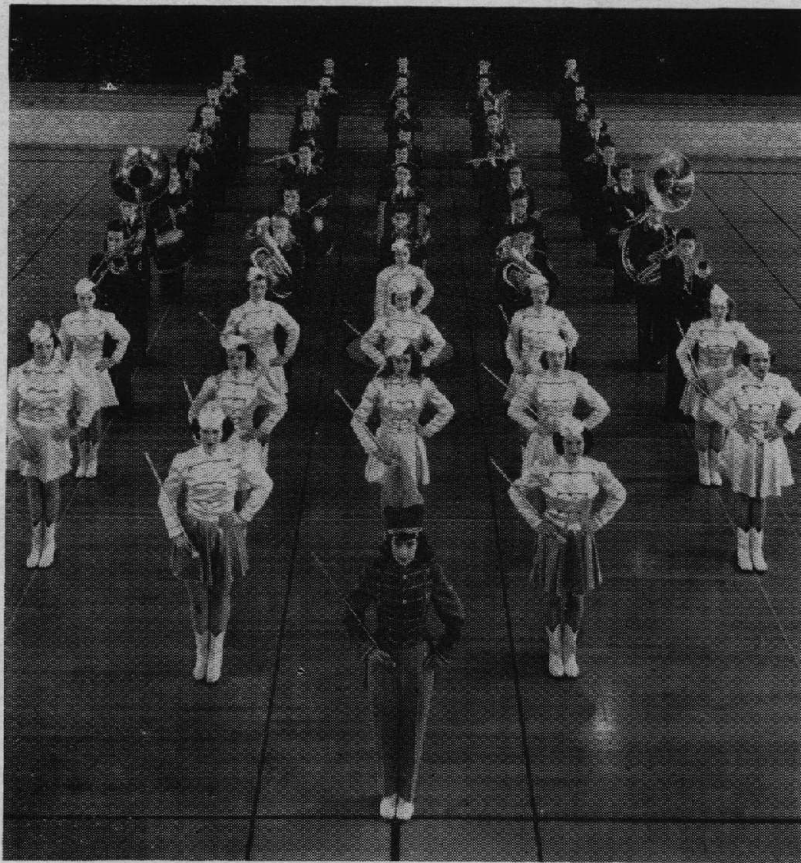

Marching Band



Twirlers

Practice makes perfect for these girls, who entertain before games and between halves.

First row, left to right: Ruth Waehner, Dottie Bowles (Drum Majorette), Charlene Eifler

Second row, left to right: Nancy Egner, Astrid Halbrendt, Jackie Janetz, Pat Troupe

Third row, left to right: Margie Kutz, Joan Wedel, Sharon Bell, Elaine Burgess, Pat Nixon, LaVergne Kathe, Marilyn Kreutter.

The Big Show



Reflections Revelry of 1951

SNAPSHOTS



PEP ASSEMBLY

THE CROWD



CHEERLEADERS

FORMATION



FOOTBALL DANCE

INDIANS!



Faculty-Lettermen's Game

1st PRIZE

SNAPSHOTS



VOTING



CHRISTMAS SINGING



CAFETERIA

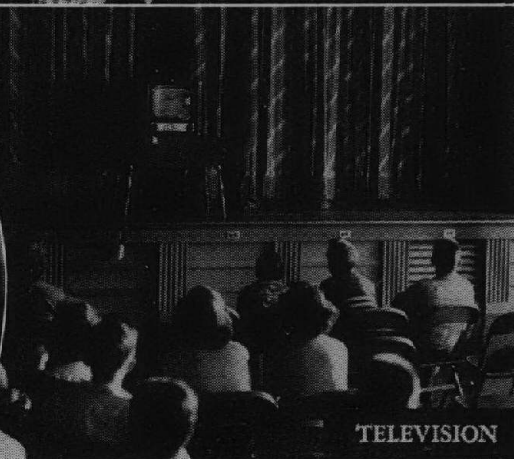

TELEVISION



SQUARE DANCING



PARENTS' NIGHT



1950 JUNIOR PROM



CHRISTMAS VESPERS

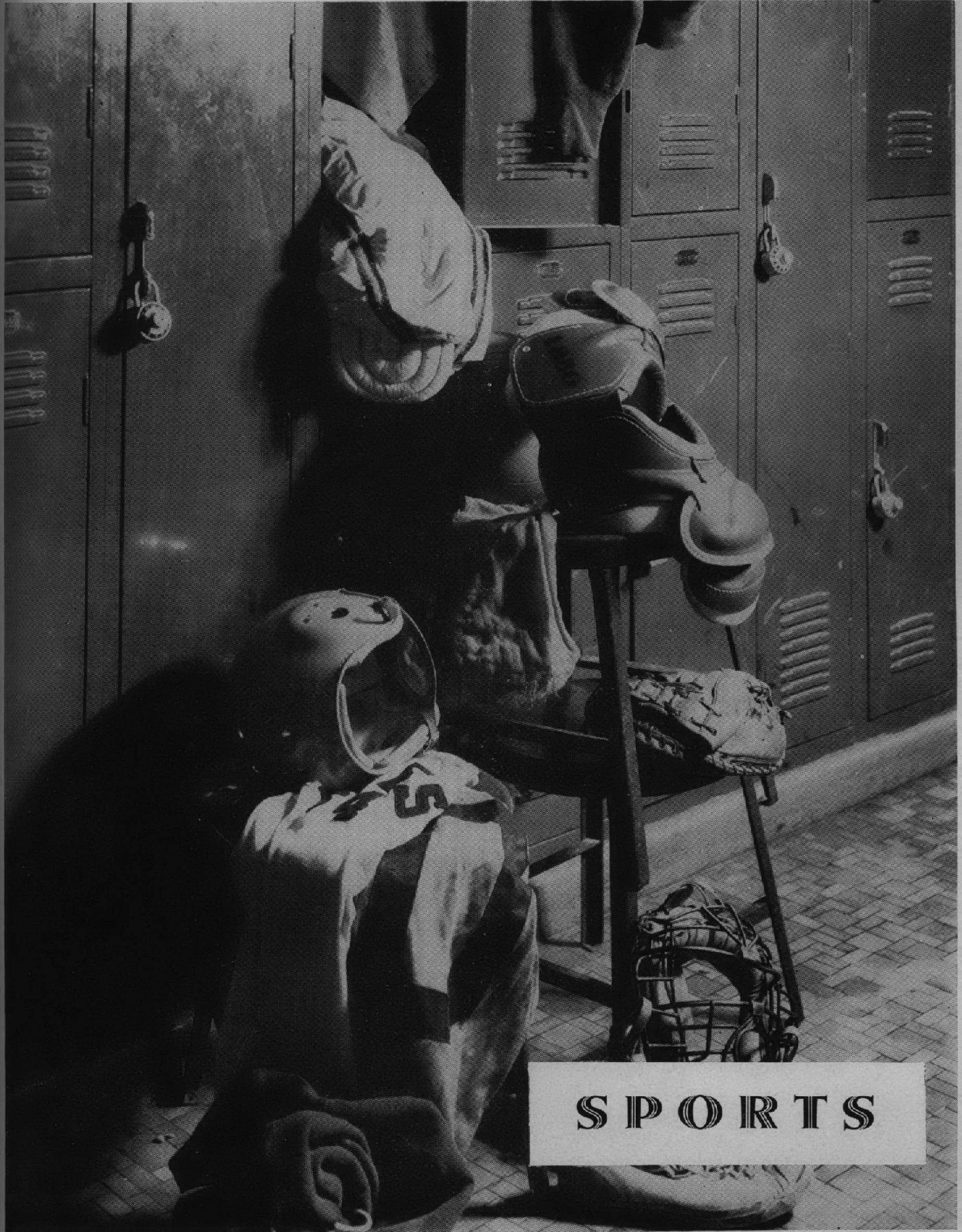

S P O R T S

FOOTBALL

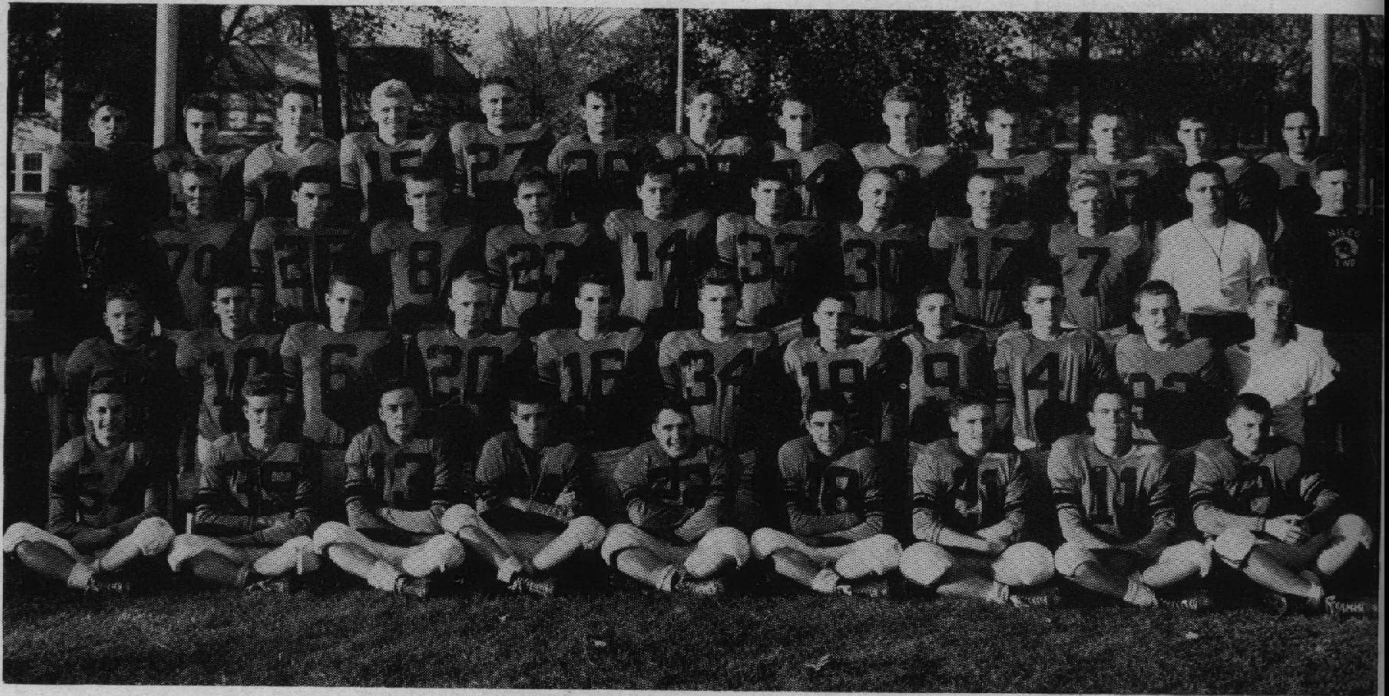

Varsity Gridsters

First row, left to right: Dean Winkler, Dick LaVeau, Larry Schey, Ronnie O'Beirne, Howard Baumhardt, Frank Keppeler, Paul Byrd, Bob Staathoff, George Krueger.

Second row, left to right: Al Mather, Rudy (Buddy) Hildebrand, Les Jacobson, Ronnie Vodicka, Bob Raveret, Dick Holappa, Don Walter, Bill Cattern, Charles Witte, Gary Abbott, Rick Mell, (manager).

Third row, left to right: Mr. Charles Hussey (assistant coach), Donald Hacker, Harry Krueger, Russ Krause, Ronnie Lehman, Jack Thiry, Rodger Doyle, Jim Bredin, Larry Britenstine, Ronald (Whitey) Gawrys, Mr. Virgil Van Cleave (coach), Mr. John Harmon (assistant coach).

Fourth row, left to right: Ed Trausch, Dave Ellis, John Bray, Bob Richter, Russ O'Grady, Neil Adams, Charles (Butch) Thompson, Jerry Hoeber, Jim Majer, Dick Nock, Chuck Lind, Ken Howard, John Budai.



At the far left, Don Walter, who quarterbacked 1950's Nilehi varsity football team, was honored by his teammates by being elected "Most Valuable Player." To the right of Don stands Dick Holappa, right guard who played the most minutes during games of any Trojan gridsters. Dick became Honorary Captain.



Waukegan 27-12

With two weeks of fall practice under their belts the Nilehi gridsters faced an invading Waukegan team in the season's opener. To the dismay of Nilehi rooters the Bulldogs overcame an early Trojan lead in the second quarter and were never headed thereafter.

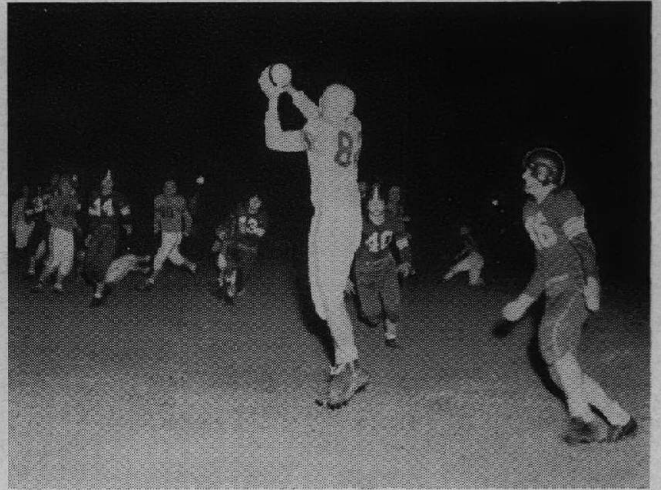

Morgan Park 0-15

The fighting eleven gained their first victory of the season as they matched last year's triumph over the Cadets of Morgan Park. The Trojans fought off an early Cadet threat and never relinquished their lead.



Proviso 60-6

Little did our gridsters know when they traveled to Maywood that they were to be handed one of the worst shellackings in Nilehi football history. It should be noted, though, that this Proviso team went on to capture the mythical state championship.

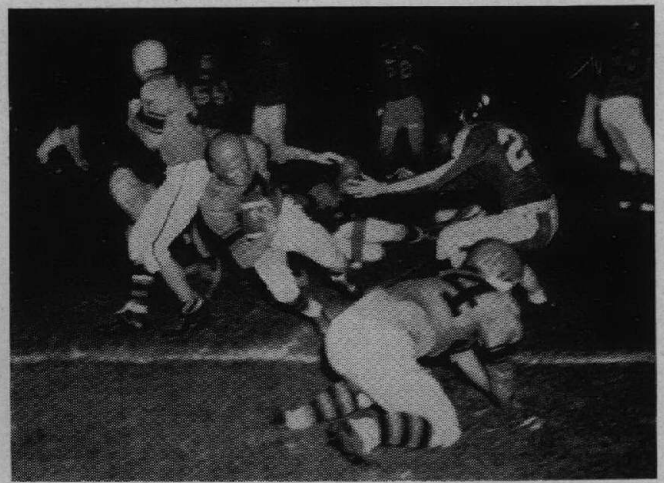

Belvidere 0-19

The Trojans ran up their highest score of the season as they avenged last year's loss to the Bucs. Russ O'Grady, Nilehi fullback, ripped through center twice for runs of 80 and 50 yards, both of which resulted in touchdowns.

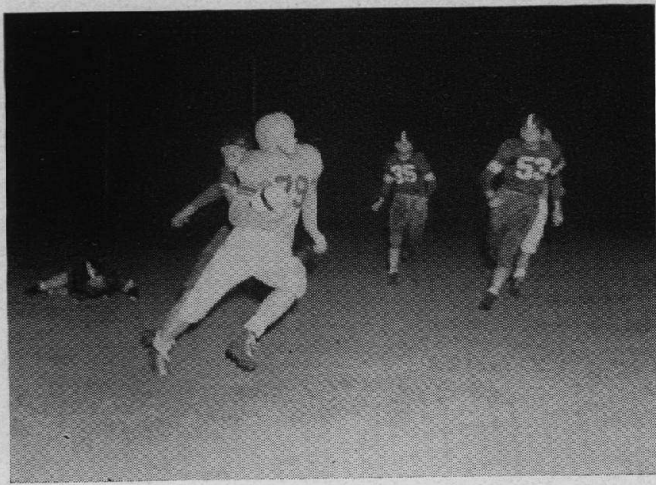

Morton 7-7

"Up" for the annual homecoming game, the men of Troy achieved a tie against their Suburban League foe. The Nilehi line's ability to break through the Mustangs' forward wall time after time to throw enemy backs for losses keynoted the game.



Arlington 6-9

Proving to be much more powerful than expected, the Cardinals' aggressiveness and spirit almost turned the trick on the Trojans. But in the fourth quarter Nilehi gridsters insured their third victory by keeping Arlington's offense deep in its own territory.

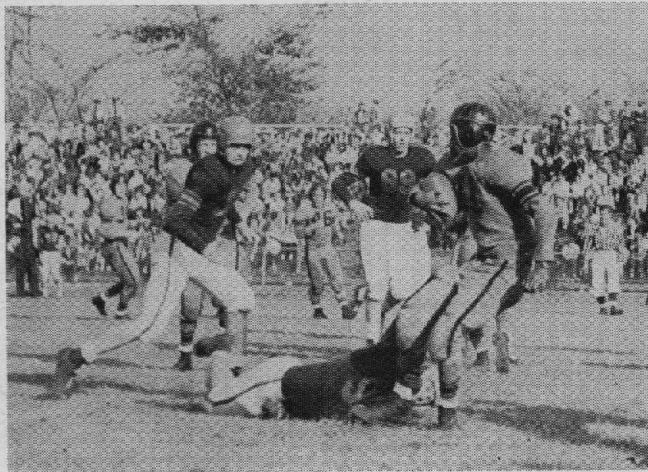

Evanston 48-0

By fumbling away the ball the first two times they had it, the Trojans set up two easy Wildkit scores. Coach Virgil Van Cleave cleared the bench in the waning minutes, as our gridsters suffered their third loss of the season.

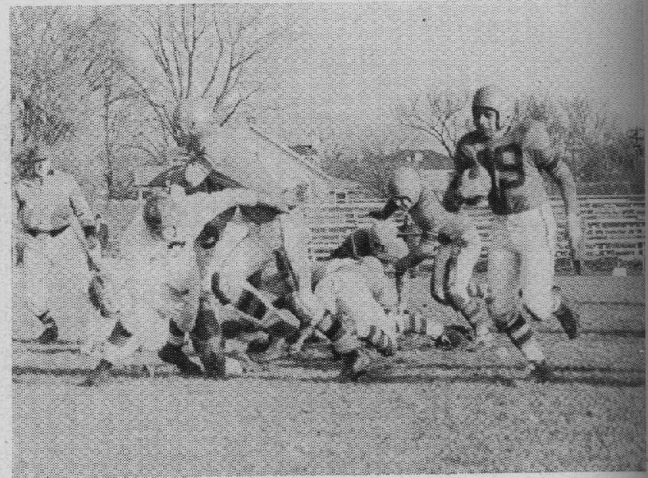

Highland Park 12-7

The Trojans scored first in their last game when Don Walter dashed through center for a TD but failed to discourage the Little Giants whose late rally meant defeat for our lads. Our season's record was three wins, four losses, and one tie.



Frosh-Soph Record

N.T.H.S.	Opponents	
0	Waukegan	20
34	Morgan Park	0
7	Proviso	50
32	Belvidere	0
6	Morton	6
34	Arlington	13
0	Evanston	38
0	Highland Park	6
Won-3		Lost-4
Tied-1		

Frosh-Soph Trojans

First row, left to right: Roger Otte, Dick Rosenberg, George Ashford, Dave Petrie, Paul Kelly.

Second row, left to right: Ray Riha (Honorary Captain), Frank Riccio, Dick Meyer, Bob Butterworth, Irl Ihrcke, Peter Moosmann, Larry Beuder.

Third row, left to right: Mr. Leo Hoosline (coach), Bernie Edwards, Jack Jeffries, Fred Holzl, Bill Carroll, Bill Westgard, Dave Hagenow, Tom Matthews, Bob Gamer manager, Mr. Harold Isaacson (assistant coach).

Fourth row, left to right: Louis Turcany, Allan Mitchell, Bill Pohlson, Bob King, Ed Hartigan, George Wagner, Dick Erickson, Joe Duenser, Pat Linskey.

Freshman Record

N.T.H.S.	Opponents	
6	Proviso	48
7	Leyden	0
19	Arlington	28
6	Highland Park	6
6	Evanston	28
12	Leyden	14
Won-1		Lost-4
Tied-1		



Freshman Team

First row, left to right: Leslie Boudrot, Dick Barrow, Dale Cagney, Mack Falknor, Joe Wallner.

Second row, left to right: Mitchell Berg, James Hoppe, Richard Lewis, Jon Stromberg, Dick Westgard, David Clearman.

Third row, left to right: Mr. Anton Schubert (assistant coach), Donald Guzzetta, manager, Joe Cysewski, Tom Peterson, Casimir Slivav, Ronald Banas, Dick Payne, Don Fisher, manager, Mr. James Phipps (coach).

Fourth row, left to right: Ned Dally, Bill Shaw, Bob Jones, Jim Batterbury (Honorary Captain), Ralph Lowes, Arthur Letourneau, George Simmons, Carl Walberg.

BASKETBALL



Varsity Cagers

First row, left to right: Don Walter, Ronald (Whitey) Gawrys, Ken Howard (Most Valuable player), Bob Meyer, Rudy (Buddy) Hildebrand.

Second row, left to right: Charles (Butch) Thompson, Dave Baylor, Jerry Hoerber, Mr. Virgil Van Cleave (coach).

Third row, left to right: Chuck Lind, John Bray, Bob Richter (Honorary Captain), Dick Nock, Bill Peterson.

Varsity Record

N.T.H.S.	Opponents		
26 Evanston	49	46 Maine	43
25 LaGrange	69	39 Leyden	45
22 Amundsen	37	39 DeKalb	50
46 East Rockford	62	55 Evanston	52
46 Mooseheart	38	52 Marmion M. A.	50
41 Arlington	38	35 Libertyville	43
37 Waukegan	50	31 Highland Park	64
26 Rock Island	48	44 Belvidere	64
Christmas Tournament		45 Leyden	39
40 Arlington	45	35 New Trier	45
40 Crystal Lake	44	42 New Trier	47
32 Oak Park	50	(State Regional)	
		Won—6	Lost 16

Playing a difficult 22-game schedule, including such top-flight state teams as La Grange and Oak Park, Nilehi's varsity cagers could capture only six victories. But to their credit the Trojans improved continually as the season progressed. Compared to their two lone decisions in the first half of the season, our lads won four contests in the last half. This improvement enabled the Trojans to put forth a real battle in their last game of the season—against New Trier in the regionals. After building up a 16-12 advantage at the end of the first half, the Nilehi five desperately fought the Terriers' relentless second-half attack but finally lost out, 47 to 42.

Nilehi Hardwood Scenes

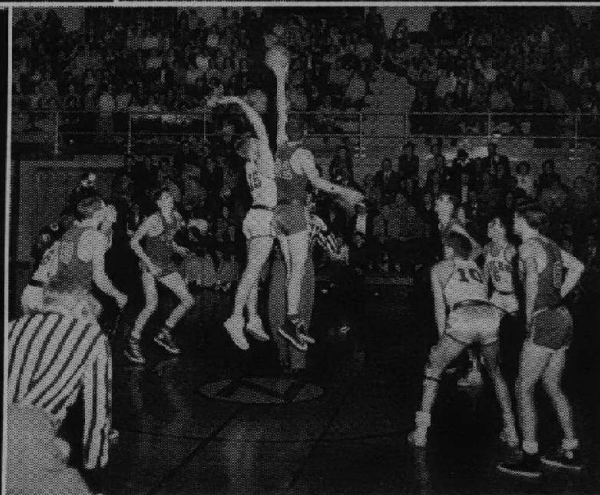
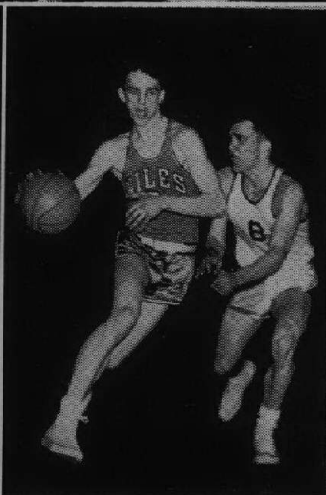
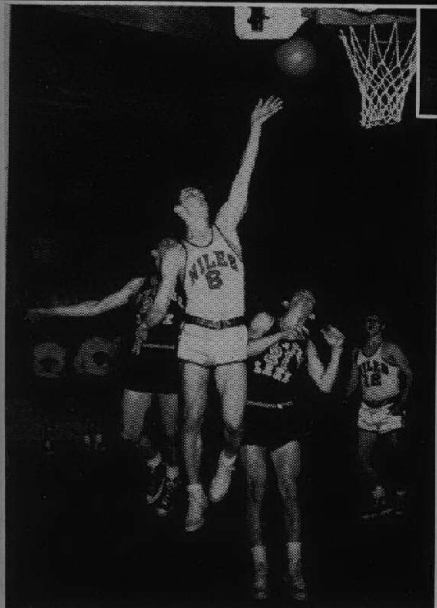
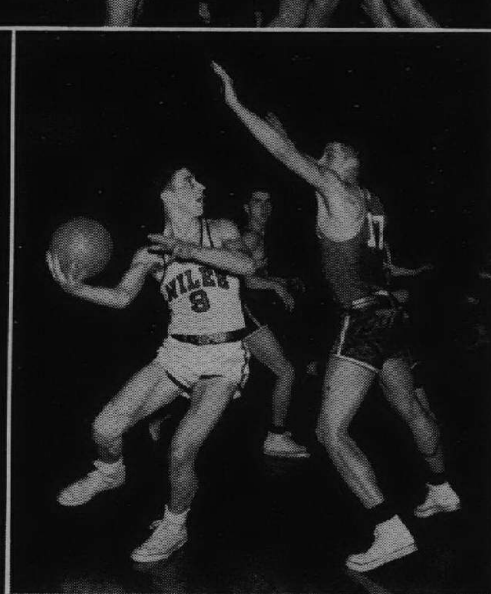
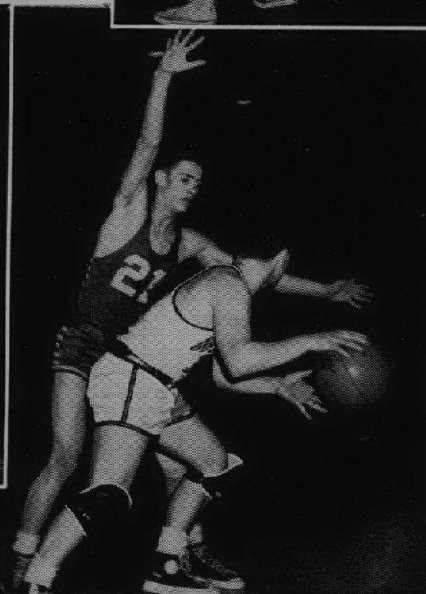

Hoerber Is Caught in Two-point Act

Wildkits Tamed at Long Last

Varsity Scores Surprise Victory Over Evanston

by Fred Daeschler

The Nilehi Varsity cage team pulled their biggest upset of the current season as they whipped the highly touted Evanston Wildkits, 55 to 52, last Saturday night, January 27, on the Trojans' home court.

Evanston held a 29 to 22 half time lead, which was sharply cut down in the second half when Coach Virgil Van Cleave's boys poured in 33 points to the Wildkits' 23.

Nilehi forward Ken Howard once again paced the Trojans' scoring attack with four field goals and nine free throws, totalling 17 points. Howard was pressed for the high-scoring honors by Chuck Thompson and Bob Richter with 16 and 12 points respectively.

GLENN PEEBLES, Evanston's much publicized center, hit for 21

points, with teammate Larry Blaes connecting for 15.

Friday, February 2, on the Nilehi floor, the Trojans will tangle with the Marmion Military academy, and Saturday, February 3, will journey to Libertyville. The sophomore games will get under way at 7:15 p.m.



PHOTO BY KEN NORDLOF

JERRY HOERBER, Nilehi forward, spins around on a pivot shot to rack up two of the seven points for which he was responsible, in last Saturday's 55 to 52 surprise win over Evanston. Glen Peebles, "big gun" of the Evanston offensive attack with 21 points to his credit, tries in vain to block the shot.

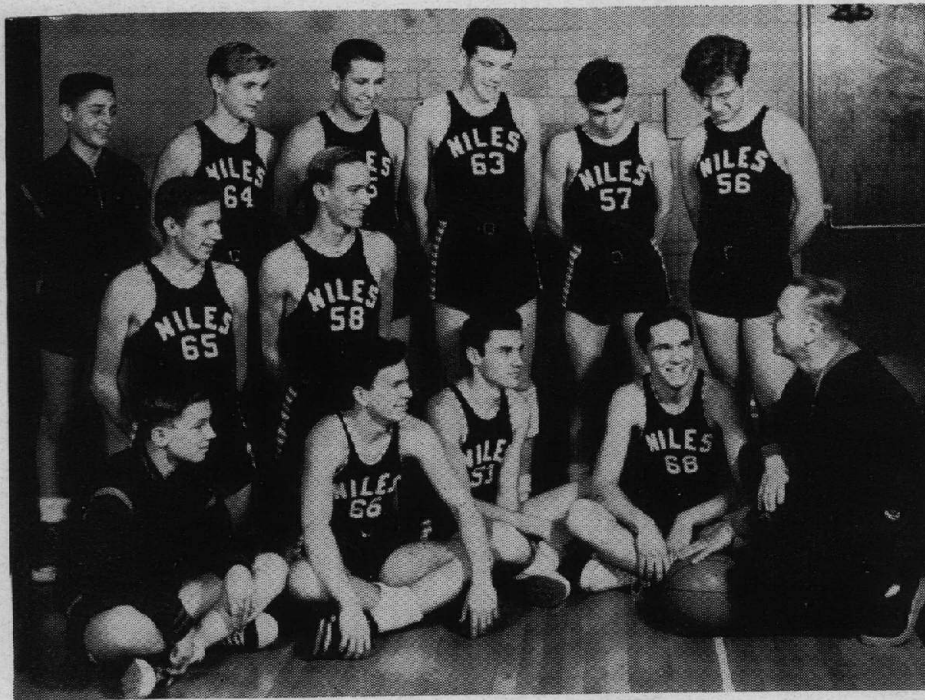

Junior Hoopsters

First row, left to right: Bruce Bartleson, Bob Stoothoff (Honorary Captain), Harry Krueger, John Budai, Mr. Harold Isaacson (coach).

Second row, left to right: Ken Nordlof, John Rouse.

Third row, left to right: Bob Gamer, Les Klevay, Ed Trausch, Carl Oehler, Ronnie O'Beirne, Ronnie Lehman.

Junior Record

N.T.H.S.	Opponents
26 New Trier	38
18 New Trier	49
24 Evanston	45
35 Waukegan	48
32 Arlington	23
29 Barrington	60
18 Leyden	36
37 Arlington	32
27 Waukegan	54
46 Barrington	43
39 Leyden	27
53 Evanston	64
Won—4	Lost—8



Frosh-Soph Team

First row, left to right: Bob Butterworth, Connie Bartels (Honorary Captain), Dick Meyer, Jim Foran, Ray Riha.

Second row, left to right: Jerry Wellington and Bernard Wdowicki, managers; Karl Wicker, Pat Linskey, Ed Hartigan, Jim Thurlwell, Louis Turcany, Mr. James Phipps (coach).

Third row, left to right: Dave Petrie, George Ashford, Bernie Edwards, Larry Beuder, Bill Carroll, Irl Ihrke, Dick Rosenberg.

Frosh-Soph Record

N.T.H.S.	Opponents	
35	Evanston	28
26	LaGrange	30
38	Amundsen	29
38	East Rockford	40
39	Mooseheart	40
40	Arlington	31
25	Waukegan	55
31	Arlington	33
35	Crystal Lake	22
24	Oak Park	50
45	Maine	32
46	Leyden	36
46	DeKalb	53
31	Evanston	36
37	Marmion M. A.	33
37	Libertyville	30
21	Highland Park	42
50	Belvidere	38
30	Leyden	47
33	New Trier	38
Won—9		Lost—11

Freshman Record

N.T.H.S.	Opponents	
21	New Trier	37
23	New Trier	34
49	Highland Park	18
26	Evanston	22
36	Waukegan	31
30	Arlington	28
19	Barrington	43
47	Leyden	36
44	Arlington	28
42	Waukegan	45
48	Highland Park	23
18	Barrington	32
42	Leyden	28
24	Evanston	27
Won—8		Lost—6



Freshman Squad

First row, left to right: Randy Koser, Dick Daus, Dick Barrow, Fred Holzl, Jerry Krueger.

Second row, left to right: Kent Edwards, manager, Ron Hicks, Dick Erickson, Larry Johns, Bill Pohson (Honorary Captain), Mr. Leo Hoosline (coach).

Third row, left to right: Bill Proft, Tom Peterson, Jim Batterbury, George Simmons

SWIMMING



As Joe Cysewski touches the wall, Carl Walberg leaves his mark in the 150-yard individual medley event of the third annual Nilehi Freshman Invitational Meet. Oak Park won the meet, Niles being last.



This 150-yard individual medley combination, Jack Raveret in the water, George Lockwood on the mark, and Don Larson standing by, set a new school record of 1:30 in the event. The former standard was 1:31.5.

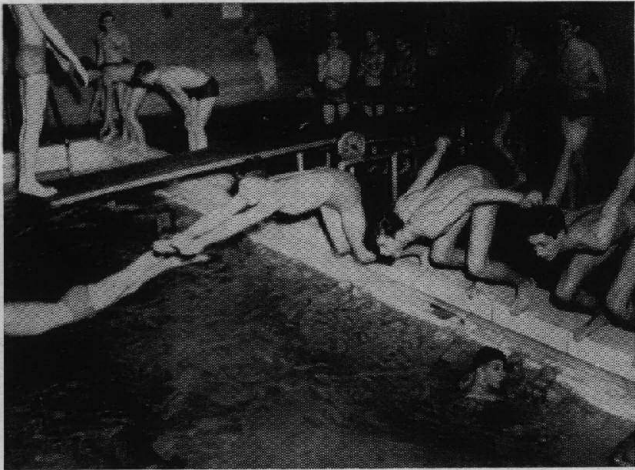

The Trojan mermen warm up for their second meet with Maine, but all their efforts are in vain, for the Blue Demons whipped them, 64-11.

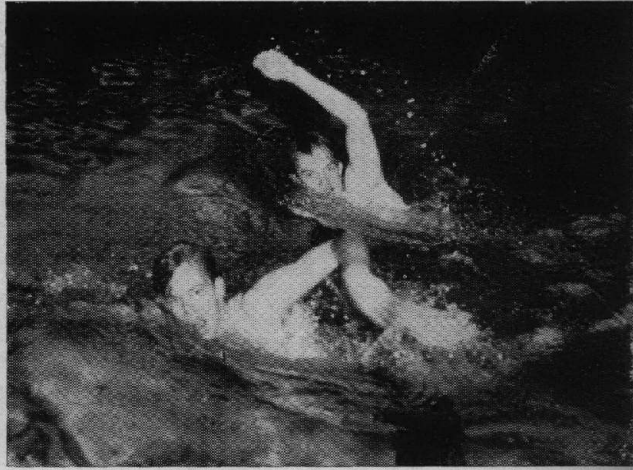

The long and short of it—Jim Rugen, top swimmer, 200-yard freestyle specialist, paces Dick LaVeau, bottom swimmer, 50-yard crawl expert.

Varsity Record

N.T.H.S.	Opponents	
39	Waukegan	36
18	Maine	57
25	Proviso	50
30	Highland Park	45
7	New Trier	68
9	Evanston	66
46	Morton	28
16	Waukegan	59
11	Maine	64
19	Thornton Township	54
	8th Place	
	Suburban League Meet	
43	Thornton Fractional	32
51	Morton	23
14	Oak Park	61
	Won—4	Lost—9

With only two returning lettermen, Jim Rugen and Fred Yocum, Coach Anton Schubert had to depend heavily upon juniors to build a squad capable of swimming in Suburban League competition. Final league standings showed our mermen in seventh place, ahead of Morton and behind Waukegan. The Trojans bested Waukegan in a practice meet but failed to win over them in the conference meet.

The season developed four juniors, Dick LaVeau, Jack Raveret, Fred Bussey, and Phil Smiley, and two sophomores, Don Larson and Tom Yocum, who earned their major numerals and will form the nucleus of next year's team.

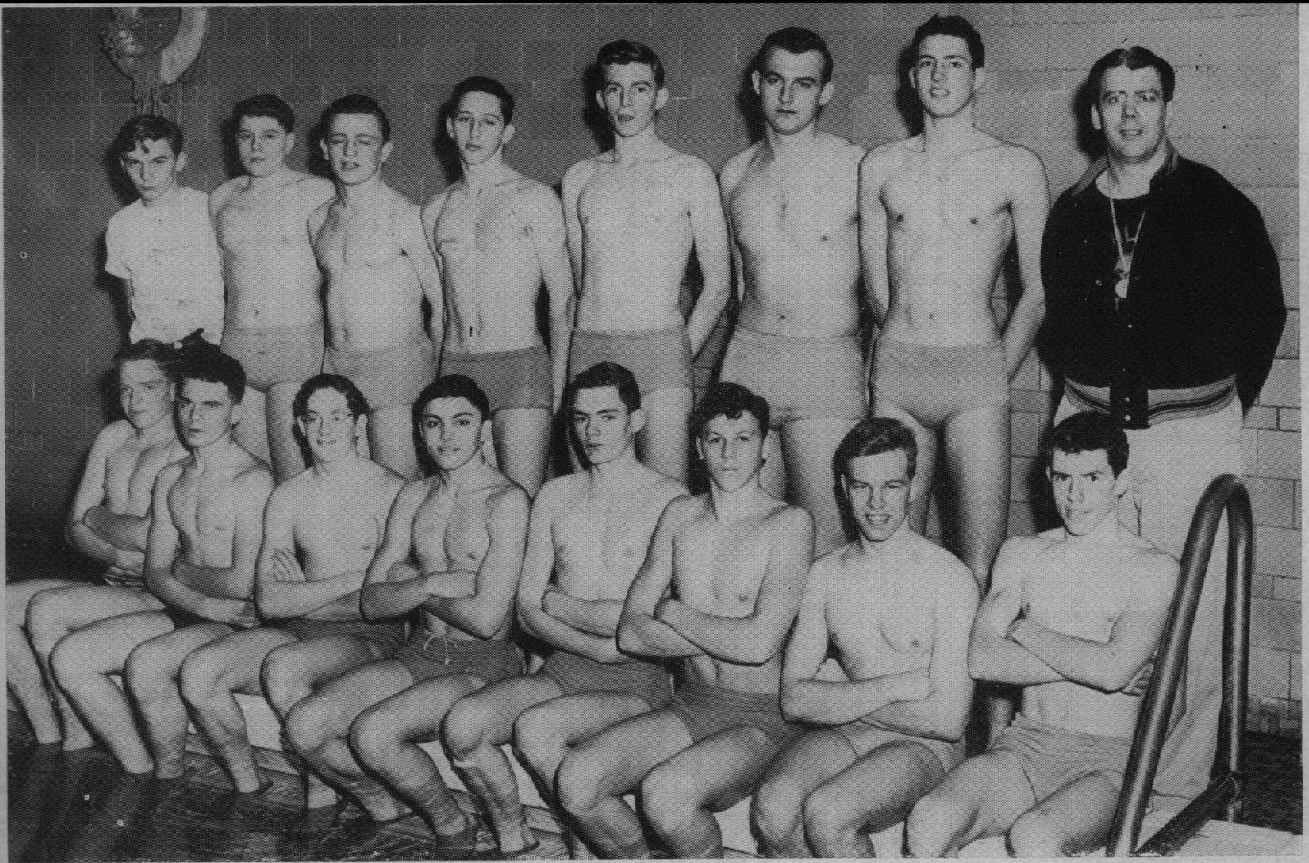

Varsity Mermen

First row, left to right: Jim Rugen (Most Valuable swimmer), Fred Topp, Don Larson, Fred Bussey (Honorary Captain), Don Carnall, Wes Marx, Dick LaVeau, Fred Yocum.

Second row, left to right: Norman Johnson (manager), Phil Smiley, Gary Abbott, Jack Raveret, Greg Wold, Bob Kennedy, Chuck Owen, Mr. Anton Schubert (coach).



Frosh-Soph Tankmen

First row, left to right: Richard Krueger, Don Jefferson, Glen Appel, George Lockwood, Jack Lagershausen, Carl Walberg, Dean Ness, Tom Yocum.

Second row, left to right: Henry Jostock, Bob Holmes, Joe Cysewski, Tom Brownlee, Bob Holmberg, Norman Olsen, Bob Winters (manager), Doug Schubert (mascot).

Third row, left to right: Mr. Anton Schubert (coach), Don Eastman, Bruce Mechling, Jerome Krueger, Dave Burt, Dave Hansen, Bob Below, Anthony MacDonald (manager), Mr. John Harmon (assistant coach).

Frosh-Soph Record

N.T.H.S.	Opponents
32 Waukegan	34
21 Maine	45
6 Highland Park	60
15 Proviso	51
13 New Trier	53
28 Evanston	39
36 Morton	30
50 Waukegan	15
43 Maine	23
38 Thornton Township	28
Suburban League Meet	
7th Place	
42 Thornton Fractional	24
44 Morton	22
9 Oak Park	57
Won-6	Lost-7

The Freshmen splashers won two meets and lost three.

SPRING



BASIEBALL



Varsity Stickmen

First row, left to right: Chuck Thompson, Frank Keppeler, Bob Gamer, Jerry Weissburg, manager, Roger Oslund, John Budai.

Second row, left to right: Bob Meyer, Jack Thiry, Bob Richter, Don Tegmeier, Dick LaVeau, Larry Schey, Ed Trausch, Ken Howard, Ronnie Lehman.

Third row, left to right: Fred Daeschler, Jim Schell, Jerry Hoerber, Ronnie Juern, Ralph Wenk, Jim Majer, Mr. James Phipps (coach).

1951 Varsity Schedule

N.T.H.S.	Opponents	
3	Maine	2
4-3	Highland Park	1-4
2	Proviso	1
1	Evanston	6
2	Barrington	4
0	Proviso	7
2	New Trier	7

The following games had not been played prior to this writing.

Oak Park
Waukegan
Morton
District
Oak Park
Evanston
Morton
Leyden

With the strength of the 1951 varsity baseball team built around only five returning lettermen, Ed Trausch, Ken Howard, Ron Juern, Fred Daeschler, and Bob Richter, Coach James Phipps counted heavily on players up from last year's sophomore and junior teams. At the time of this writing, the Trojan record is three wins and five losses. In the Suburban League they own two victories and four defeats.

The big weakness so far has been the nine's inability to hit. The squad's batting average is a poor .185, with Bob Richter leading in the individual race with a .357 average. The mound duties have been shared principally by Fred Daeschler, Chuck Thompson, and Ron Juern, with relief work coming from Ralph Wenk.

TRACK



Varsity Cindermen

First row, left to right: Ronald (Whitey) Gawrys, Walter DeStories, Don Walter, Jim Snyder, Les Jacobson, Richard Meier, Bob Stoothoff, Jim Panzer, Warren Erikson, Jack Gertenrich.

Second row, left to right: Mr. John Harmon (coach), Russell O'Grady, Taylor Soper, Bob Johnson, Bob Kennedy, Hugh Hunter, John Rouse, Chuck Lind, Bill Peterson, John Ryan, Al Bonfiglio (manager), Mr. Charles Hussey (assistant coach).



Freshman and Sophomore Thinclads

First row, left to right: George Simmons, Dave Hagenow, Russell Matson, Bob Holmberg, Dick Rosenberg, Jim Kohls, Bob Butterworth, Dick Barrow.

Second row, left to right: Bob Pinnow, Charles King, Dave Burt, Marvin Farwell, Art Letourneau, Fred Mitch, John Krueger, Jim Batterbury, Ralph Lowes.

GOLF



Varsity Linksmen

First row, left to right: Floyd Braeseke, Bruno Dal Corobbo.

Center: Charles Tawse.

Second row, left to right: Mr. Thomas Kiviluoma (coach), Art Muskat, Dick Krohn, Don Carnall.

CROSS COUNTRY



Cross Country Record

N.T.H.S.	Opponent:
108	Proviso 20
	Waukegan 60
72	Waukegan 24
	Arlington 40
	8th Place
	SUBURBAN MEET
43	Waukegan 19
	7th Place
	STATE DISTRICT
59	Evanston 20
	(Lowest score wins)

First row, left to right: Eugene Albach, Walter DeStories (Most Valuable runner), Jack Gertenrich, Russell Marson.

Second row, left to right: Guy Love, Clair Strand, Les Klevay, Fred Mitch, Warren Erikson.

Third row, left to right: Mr. Thomas Kiviluoma (coach), Carl Oehler, John Rouse, Chuck Owen, Marvin Farwell.



Acknowledgments

The Annual Staff wishes to thank many people who helped to get the 1951 yearbook into your hands.

A great deal of credit goes to Mr. Paul Eberhardt who advised the staff and gave them new ideas. Mr. Ronald Van Arsdale and his staff did much work in financing and selling the book. Mr. Joseph Meier of the Meier Press in Skokie handled the printing. We are indebted to Root Studios for all the individual pictures and most of the group pictures. Without Mr. Carl Burgener's photographers the book would be incomplete. Jim Dilley and Ken Nordlof were the two principal photographers who earned our gratitude.

Our sincere appreciation goes to Dr. A. L. Biehn, who made this and many other books possible through his ready cooperation and encouragement.

THE STAFF

Merle Haas, Editor-in-chief
Pat Troupe, Assistant Editor
Pat Schnur, Copy Editor
Jane Jeffress, Photography Editor
Winifred Bodinus, Art Editor
Wesley Marx, Sports Editor

Betsy Buell
Chuck Thompson
Joan Wedel
Jack Raveret (Hi-Y)

AUTOGRAPHS

AUTOGRAPHS



