

1
9
6
0

SKOKIE PUBLIC LIBRARY
REFERENCE BOOK

REMOVAL OF THIS BOOK FROM
THE LIBRARY CONSTITUTES A THEFT

reflections

Jerry Israelite is a nice guy

Jerry, being with you for 37 years
has been a real authentic, honest to God.

Such to me
Neal

Dear Jerry
Good luck to you
in all your under-
takings.

Ballie Meadows

Dear Jerry,
It's really been
a blast in public
speaking. It wasn't
even a circumstantial
to your monolog, about
50 times & hear to speak
has added to its fun. (Just kidding)
God luck always, especially
in the future.
Love
Rita
Subject 6)

Jerry,
Good-Luck in the future.
I know you'll succeed in
what ever you do.
Best Wishes Always
Chuck Ekston

Dear Jerry,
It's been great knowing
you for a long time.
Love
Sue Mandel

Jerry
I've been found out
that I had a great time
during the time I know you.
We sure have a lot of
memories, including Thayer's hair.
Best wishes & hats of
Love
Dave Arnold

Jerry,
Well it's all over with
you. You are the dumbest
sloppiest, most all ar-
ound, terriblest per-
son at Mills or any-
where else. All kidding
aside Good Luck and
Best wishes to a real
Great Guy.

Love
P.S. See you at Camp

Dear Jerry,

It's been wonderful being a classmate of yours. I can remember my first day in this school and you were the first person I met. Now your graduating and you want to wish you the very best of everything and whatever you undertake Good Luck Always
Love
Doris Lane

alot about you know it was all in good fun. Lets have a ball this summer after camp alright.

Lots of Luck
Phil Wade

"60"
(61, 62, 63, 64, 65, 66, 67, 68, + 69)

P.S. I hope not

So a good guy,
Be a cool one
and keep it straight
in school. Best of
every thing
Dorcas
your buddy.

Jerry
Best wishes
in the future.
Gary Huff

Dear Jerry,
It's really been fun being with you in Pub. Sp. I will probably see you at your dad's store this summer. But in case I don't —

Good Luck and Best Wishes in whatever you attempt.
Love
Rhonda

Well Jerry (moose)

June 15, 1960.

Remember that date it means you will no longer be in High School. You on your way up and out into the future. I haven't known you long but the time I did

know you it was great. We kidded (good English) you (upper right hand corner now)

Dear Jerry,
Best of luck to you in the coming year. Have fun this summer and don't work too hard in college —
Love
Barbie

Remember
Love
Barbie
Good luck in the future
I hope you have a great time
I hope you have a great time
I hope you have a great time

Jerry

✓ For Reference

Not to be taken from this room

I hope you grow up
and learn some good language
you funny looking --- of a ----

Love
Larry
Johnson

Dear Jerry,

It has been great knowing you these
past years, & even greater fun being in
Senior Social Studies & watching you forget
your gym locker. You're really a great
guy & deserve only the best. I hope that
just because we're graduating our friendships
won't terminate. May you have the
best of success in the future years.

Dear Jerry,
I want to
wish you all the
luck, success, and
happiness in the world.
All my love,
Jan Silverman

Jerry Dear,
It's been a wonderful
year. I'll miss you.
You a great guy and
a good friend.
Love
Sue Mandel

Love ya
Wall
"Kasper"
class of 60

W... Jerry,
I... from there first of
back in years to some
Bob Hanson

Dear Jerry
It's wonderful getting to
know you this year
your seat at a swell
guy. Luck to always
Dottie Jaeger

Dear Jerry
It's been great knowing
you these past few
years. Good luck and
cheer up for the future (W...
out for the present).
Love,
Bobby

Dear Jerry,
Well, it's
finally made it
down the road (not really)
at least a really been
you in family living
this year. We really
learned alot. Be good
now and good luck
in college (stay sober too)
Love,
Gayle
"60"

Niles Township School
District 219, East Division

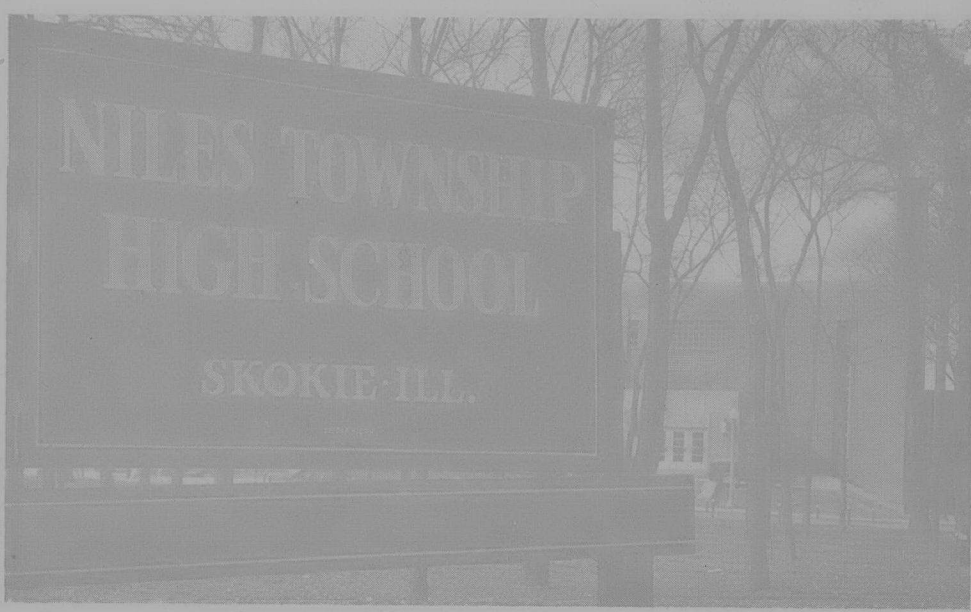

Dear Moose
We have had alot
of fun ditching school,
serving detentions and trying
to maintain a "D" average
together. I hope you and Carol
have alot of fun at Lincoln.
Best of luck
Jm

REFLECTIONS 1960
VOLUME XXIV

SKOKIE PUBLIC LIBRARY

Dear Jerry,
It's been lots of
fun getting to know you
in family living. Have a lot
of fun in college and don't do
anything I wouldn't do.
Love ya.
Marian Peters

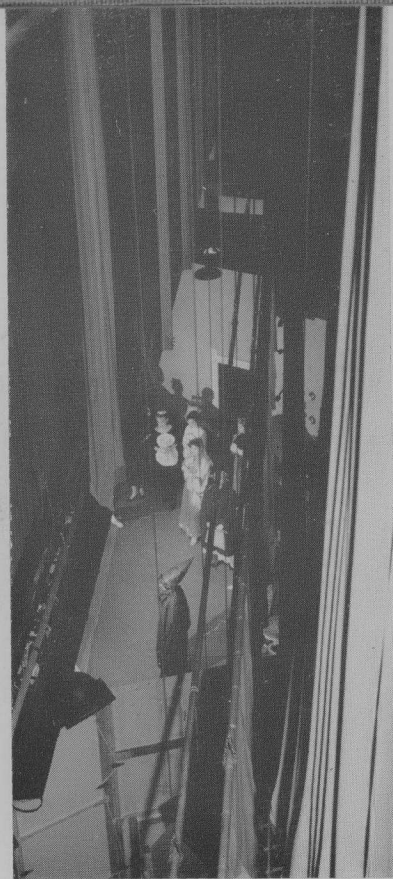
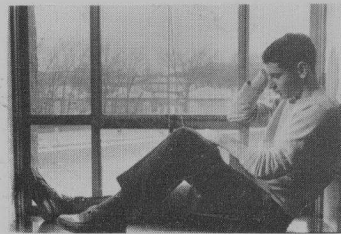

MOVEMENT, THOUGHT, EMOTIONS

*A school is made of the people in it
Their feet and hands
Mouths and eyes
Form a ubiquitous pattern
That ties members together and makes them one
Just as these persons are
A part of this pattern
So are the activities
That channel their expression
Of feeling and ideas,
Combining to form a larger pattern—
The school itself.*

Dear Jerry,
 aside - Jerry - its
 been fun - not knowing
 you - Blabber - mouth
 the future Jerry.
 Love
 Keitha

III
 373.7731
 N712re
 1960

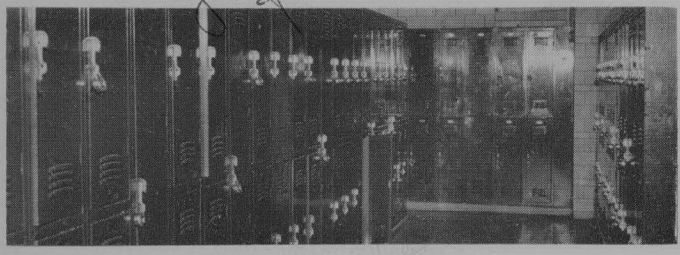

... EXPRESSIONS OF NILEHI

Dear Jerry, no
 Long time very sad
 see you weren't in any of
 my classes this year
 because you certainly
 have a wanderlust
 - keep it up and I am sure
 you will follow the road to
 success. Although we now
 go our separate ways (that's sad)
 I wish you all the best
 possible. Be good!
 Love,
 Linda Goldstein



TABLE OF CONTENTS

ACADEMIC	14
ACTIVITIES	32
ATHLETICS	68
SPECIAL EVENTS	100
PORTRAITS	114
FACULTY	196

7913904





*Our feet
Follow the swift pace set by teen-age lives.
Loafers and saddle shoes
Pound rhytm in football stands,
Shift patiently as we wait
In the library,
Or find a resting place during talk or homework.
Our insatiable desire for change
Is reflected in the fleeting fads
Of tights and tennis shoes and
greying bucks
As we search for new avenues
Of expression.*

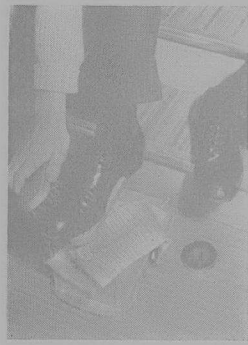



*Hands
Are to do things with.
Constantly shaping the world
And what's in it
Eagerly raised
Calling a teacher's attention
Creating the beautiful in art and music
Following the mind's command.*

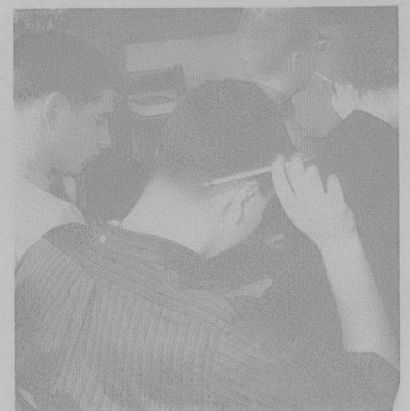





*Yelling in joyous abandon at football games
The taste of rain on our faces
School-weary students delighting
In the smooth cold of an ice-cream cone.
A girl's smile,
A laugh,
One spoken word,
To miss these is to let slip by
All that is important,
All that is
Young.*

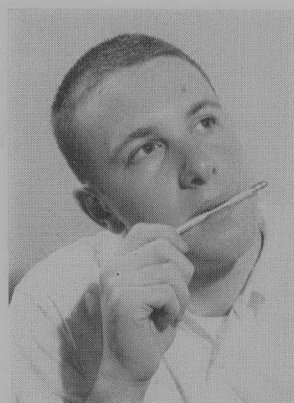



*Eyelids droop with too much study,
Too little sleep.*

*Anxious eyes follow a ball
As it hurtles across a field.*

*Revealing emotions,
Eyes are capable of communicating
Yet able to escape,
Dream,
Imagine.*

They are windows to an outer world.

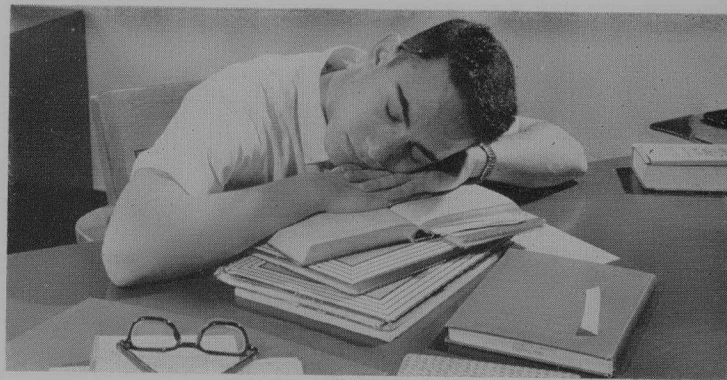

Finally, we see the whole
As beyond the sum of the parts,
Beyond actions or expression.
Pieces, parts, divisions,
Disappear before the force of personality.
In unity all is found.

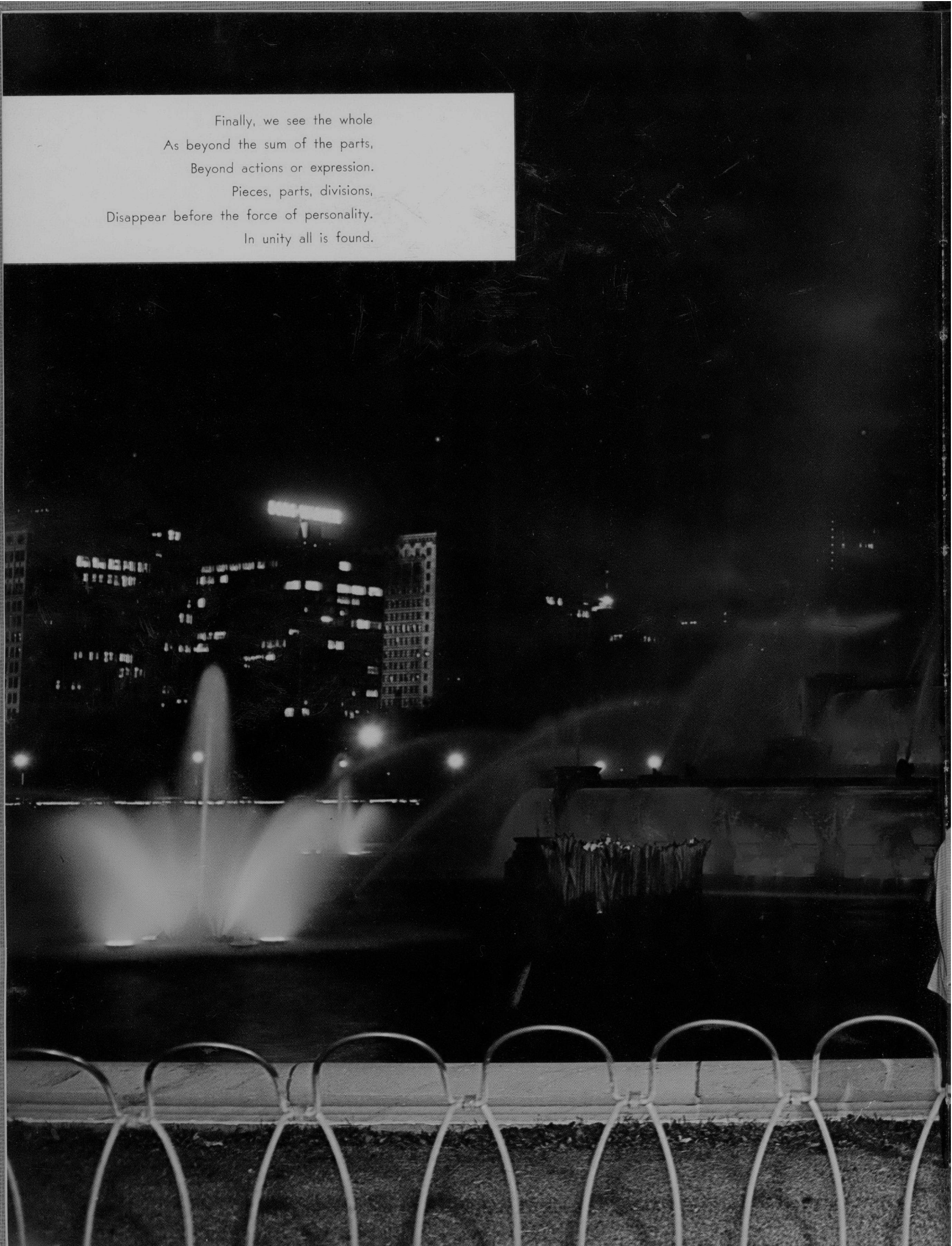



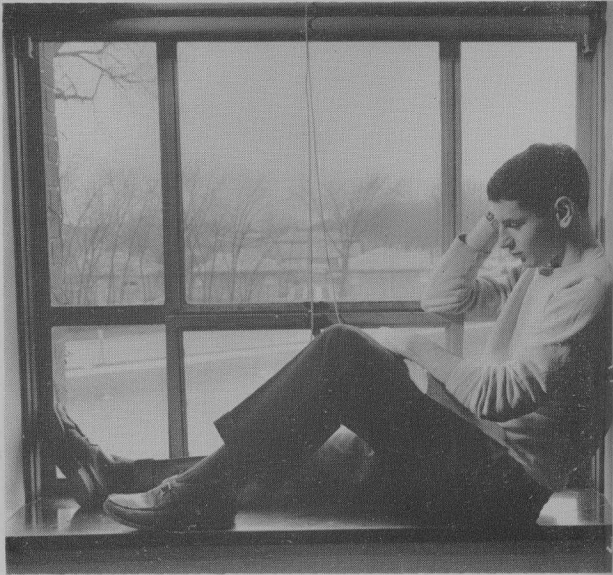
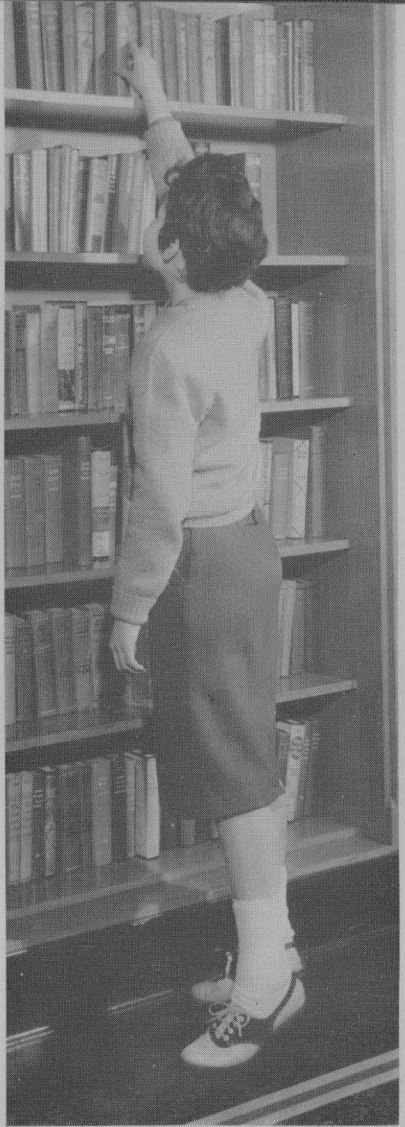



ACADEMIC



english courses



"Trouble, trouble, boil and bubble." In an English literature class, a modern day Macbeth, Peri Arnold, confronts the witches, played by Ellen Enke, Bernadine Brinsky, and Barb DeMano.

In recent years there has been a marked tendency toward adapting academic subjects to fit the individual needs of the student. The English department has recognized this trend, for courses are offered not only on different levels of advancement, but also in varying aspects of the field. The basic courses stress the importance of grammar and its use, and provide a broad background in American and English literature. Others specialize in the composition and organization of thoughts in writing, as well as their presentation in speaking. Still others delve deeply into the literary masterpieces of the world, and promote appreciation through analysis of the classics. Thus each student has the opportunity to enroll in the English courses which are the most important and beneficial to him as an individual.

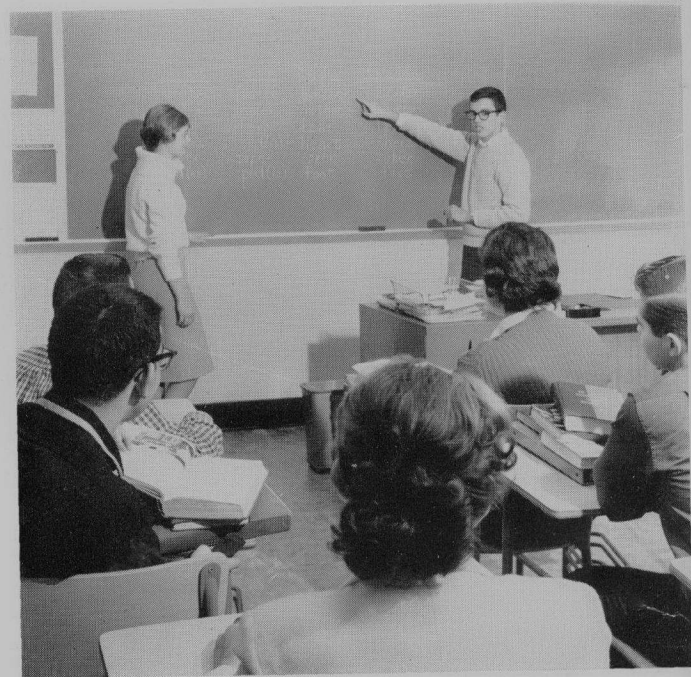

Study of word derivations is an important part of Composition, a senior English course, as is shown in a class demonstration by Gail Praeger and Art Dover.

designed to meet individual needs

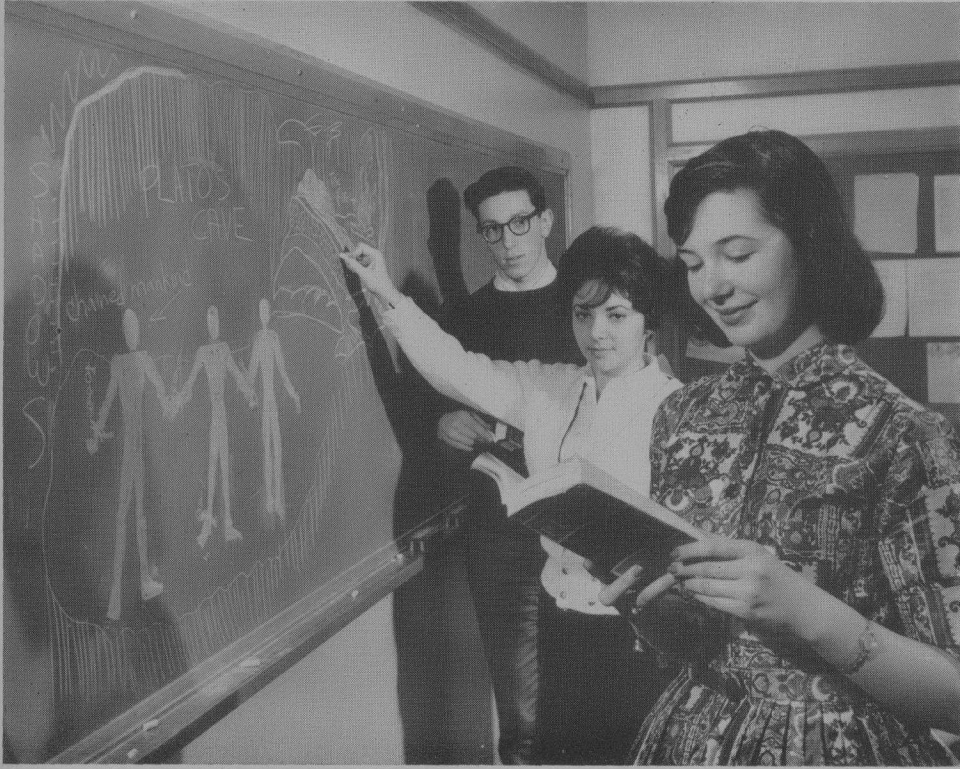

Plato's cave diagram is explained to Bob Mark by Janet Sachs and Sherrie Bronstein in a junior course in American Ideas.



The pantomiming "hypnotist" Terrie Brusman has Barry Tefka in her spell. The watching students, members of a sophomore speech class, are J. Lantz, M. Lichterman, B. Feigenbaum, B. Epstein, M. Racusin, E. Jaet, P. Olympios, A. Dugan, and L. Rechtermann.



A discussion on collective behavior occupies Sociology students Kay Schippman, Mike Stearn, Lynn Karzen, and Robert Odess.

*social sciences help in understanding
today's problems*

Three years of social studies are required at Niles. Included in this sequence are Freshman Social Studies, in which the student learns about himself and his aptitudes; United States History, and Senior Social Studies, a one semester course that concentrates largely on the current world situation. In addition to these basic courses, the student may elect one year courses such as World History, or one semester courses like Economics and Latin American History, or be chosen in his senior year for the new advanced placement United States history course. Thus, a student may explore many facets of the social sciences.



The intent eyes of World History students J. Margalski, B. Schmidt, E. Radzin, B. Krupnick, T. Champion, D. Moberg, P. Thielman, D. Sandstedt, B. Cohen, G. Eyles, D. Naylor, D. Daley, F. Weihs, A. Spector, and B. Webb watch a movie on the French Revolution.



Nancy Hoover sympathizes as Mary O'Grady adds another book to the pile engulfing Harold Wolman in the advanced placement United States History course.



Experiments involving water and its components occupy Karen Schwartz, Rita Rubenstein, Bob Waterloo, and Karen Pawl.

science enriches the individual

The diverse science courses offered at Niles are particularly valuable to individuals in this modern technological age. Biology teaches a respectful interest in plant and animal life which is often difficult to cultivate in an urban area. At the same time, students of Chemistry, Physics, Botany, and Psychology learn exacting methods in scientific thought and experimentation. Many of the science courses lead to such careers as medicine, nursing, dietetics, forestry, dentistry, and laboratory technology. However, the goal of the science department is not to promote specialization in high school students, but to develop broad knowledge in a variety of fields. A well-planned science program at Niles may broaden and enrich the student's entire life.

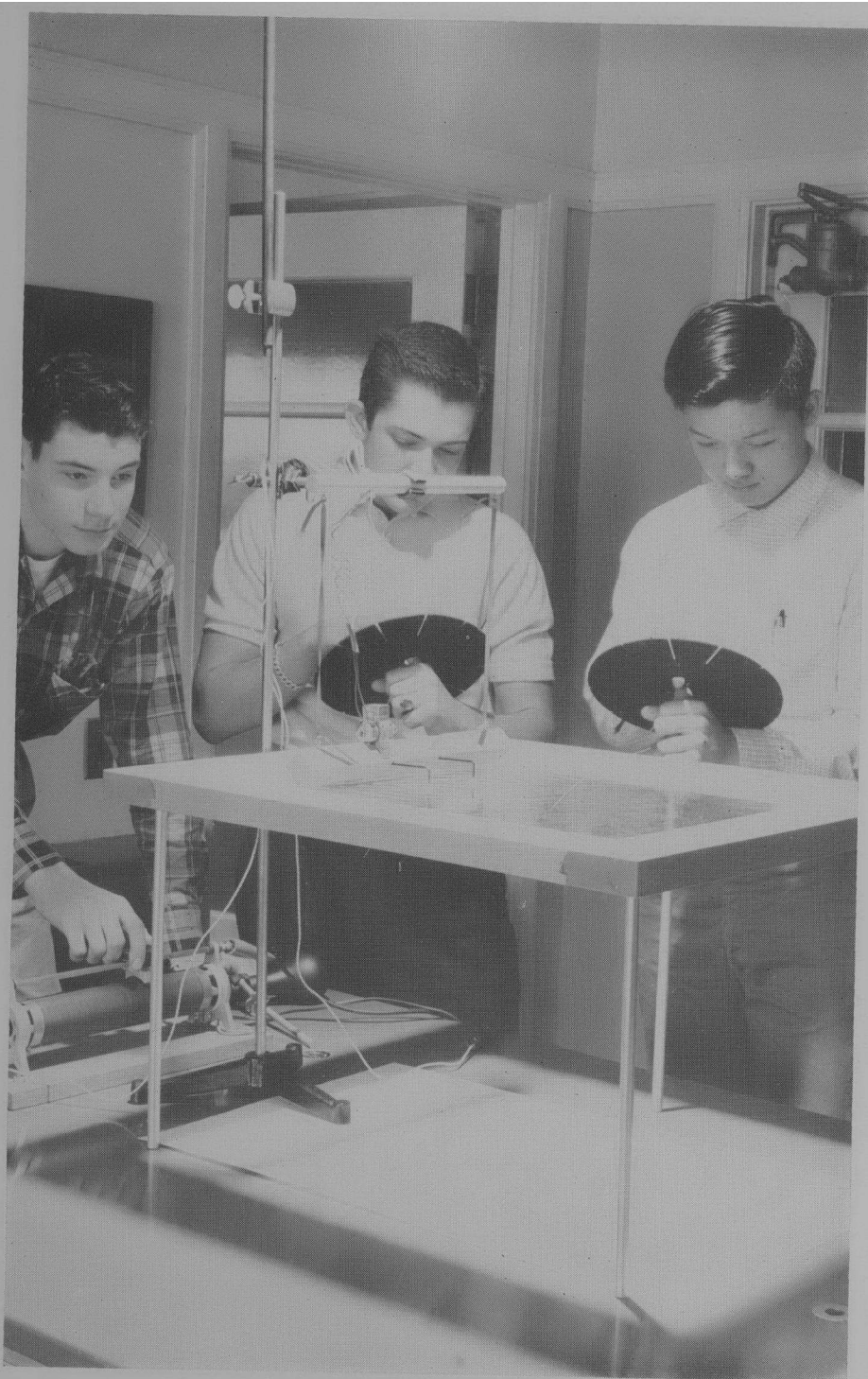

A unique experiment with a ripple tray is performed by Stanley Anderson, Brian Roubinek, and James Chang in an advanced physics class.

The importance of the space race is reflected here as Rosey Schmidt explains a model of a satellite to fellow General Science students Sharon Bieber and Clair Williams.



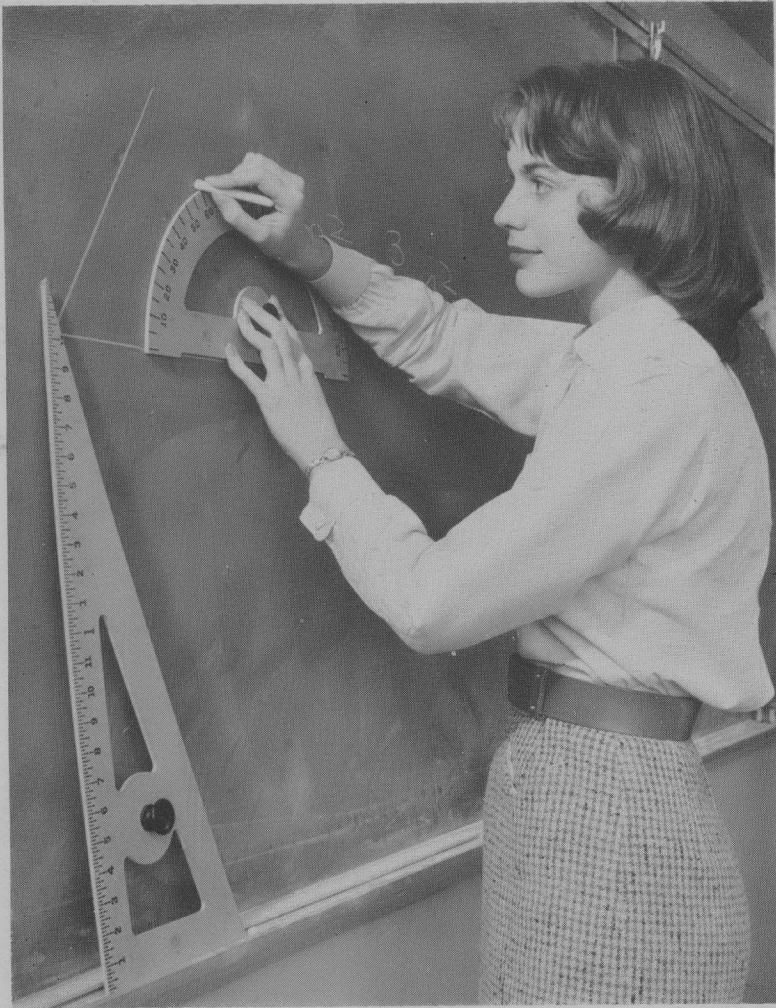

A theorem involving an equilateral triangle is proved by Pat Fulkerson.

comprehensive math program is offered

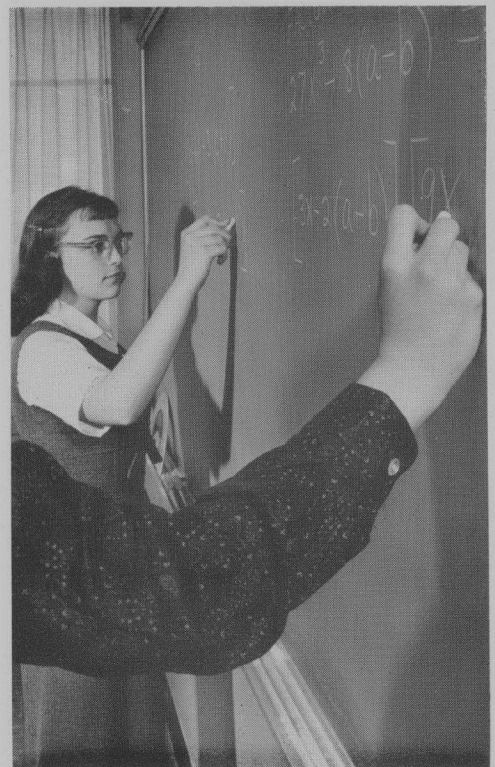

Factoring, one of the basic skills used in Algebra, is demonstrated by Susan Furster.

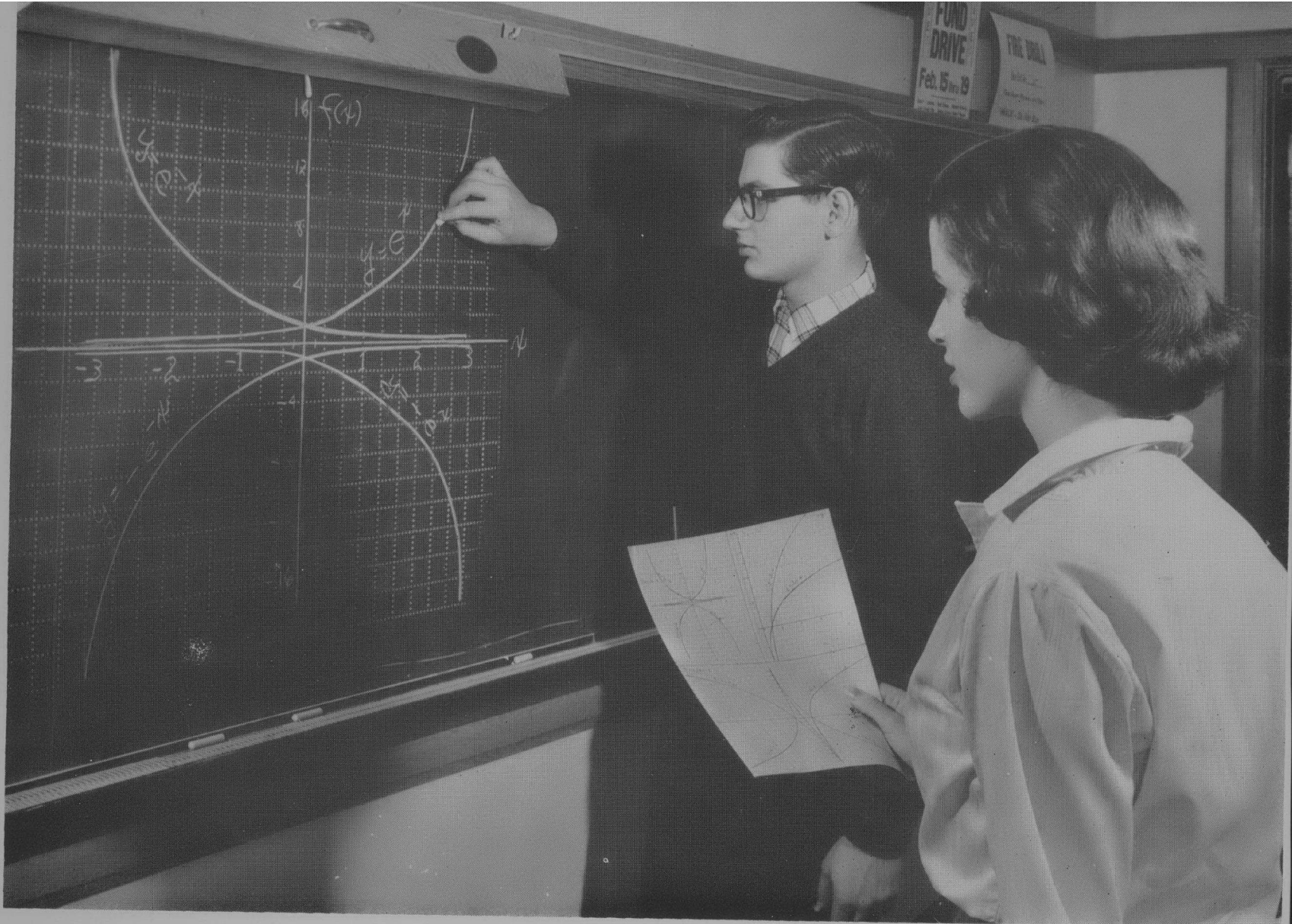

Graphing a complex exponential function in math analysis are Judy Fulkerson and Sam Green.

The needs and talents of every student are provided for in Niles' exceptionally broad mathematics program. This program is divided, into three special sequences: the remedial, which begins with General Mathematics and later expands into the regular program; the regular program of one or two years of Algebra, Plane Geometry, and possibly Trigonometry; and the accelerated program, which includes first and second year Algebra on the freshman level, Plane and Solid Geometry in the sophomore year, college Algebra and Trigonometry in the junior year, and Analytical Geometry and Calculus on the senior level.



A baby picture with a Latin caption "Who am I?" is interpreted by Mark Peppercorn, as Bob Carrier, Pauline Cottell, and Mike Gordon try to guess.

*study of foreign languages helpful
in today's world*

The foreign language department attempts to combine knowledge of the culture and customs of a foreign country with the language itself. Great emphasis is placed on the spoken language since modern Nilehi teachers realize that more and more students will visit foreign countries, where comprehension of the language is so vital. Third and fourth year students are offered the opportunity of exploring the literature, folklore, and ways of life of the countries in which their language is spoken, as a step leading to a better understanding between the nations and peoples of the world.



German students view a castle on the Rhine as a cultural sidelight to their study of the language.

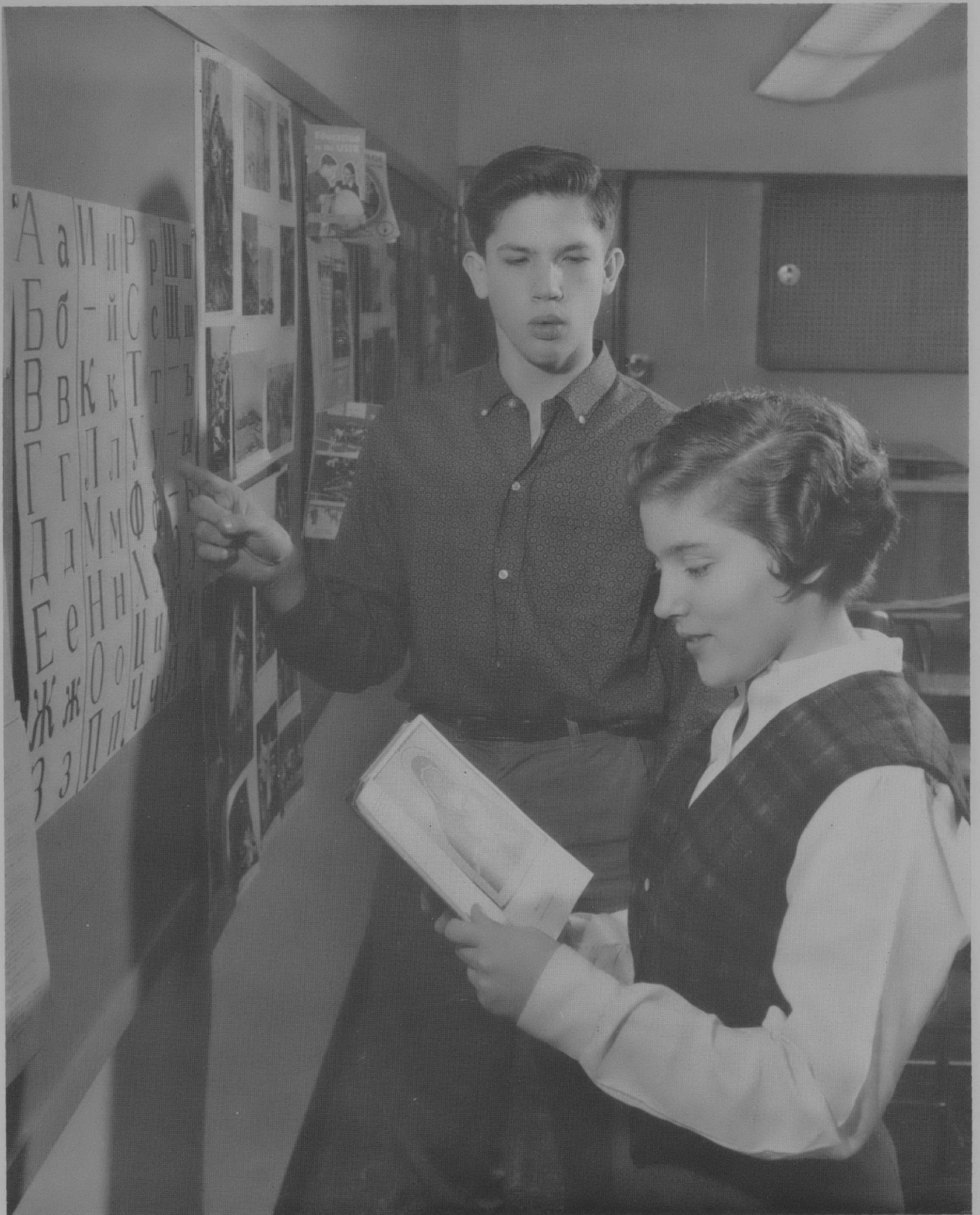

Richard Littrell and Julie Gordon recognize the importance of Russia in today's affairs as they practice the Russian alphabet.

business education for

From Advertising and Salesmanship to Shorthand and Typing, Niles prepares its students for a variety of futures. The business education courses were designed to give students a basic understanding of necessary skills as they pursue their interests in selected business activities. Special business courses in communications, mathematics, and law will be invaluable to those who choose to carve themselves a place in the commercial world, while students who are planning to continue their formal education will find that typing and shorthand are a great advantage in college.

Advertising students John Evans and Maureen Pernitz examine a "dummy."





Future secretaries Sandy Lawler, Frieda Horvitz, Rae Rubenstein and Marybeth Czerwonka practice taking dictation in their secretarial practices course.

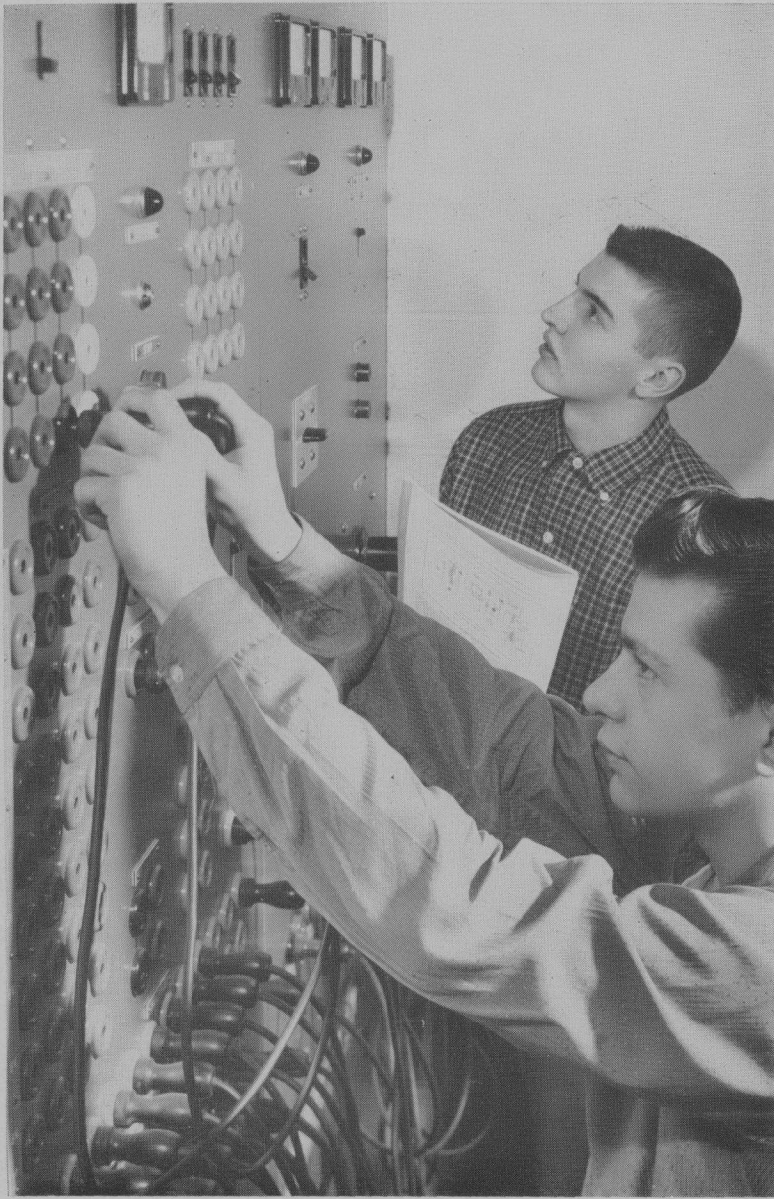

*industrial and home
arts provide applicable
knowledge*

Theory and practice are combined by Bill Collier and Dennis Manzardo in their work in electricity class.

The industrial and home arts courses offered at Niles are many and varied. Future homemakers may choose from such courses as Clothing, Foods, Home Management, or Housing and Home Furnishing, all of which will lead to an increased proficiency in the skills necessary to gracious living. Those interested in careers in engineering or the skilled trades, such as carpentry or printing, may elect such subjects as Industrial Drawing, Electricity, Printing, or Woods. These courses may also be utilized in hobbies that will provide enjoyment and satisfaction for many years.



Busy hands "sew a fine seam" as the finishing touch is put on a garment in a clothing class.



Intent on designing the houses of their dreams are architectural drawing students T. Handwerker, L. Sjostedt, S. Rosenbloom, N. Rogin, M. Stronberg, B. Mau, R. Hedquist, R. Geisler, R. Gunsallus, and B. Crawley.



*culture courses for
hobby or profession*

Busy at work on their plaster sculptures are Jackie Hillstrand, Sue Seegren, Paula Svedlund, and Carlyn Obermaier.



Concentrating on the vibrant allegro to the William Tell Overture are trumpeters Sharon Iverson, Walter Olson, Wilson Washkuhn, Philip Petroski, Mike Lerner, Ron Martin, and Don Pflieger.

Through the widely varied cultural courses offered at Niles, the student has an opportunity to understand what it means to be an artist, whether it be in music, drama, or art. These courses teach the skills and understanding necessary to interpret or sing music, to comprehend the feelings of a character in a play, or to create a beautiful painting. The knowledge the student gains in these fields may serve him in several ways, but will inevitably enrich his life.



Gay song breaks forth from the choir, here led by Mr. Auge. **Back Row:** M. Duren, K. Grabow, A. Goetz, C. Obermaier, N. Schuyler, K. Kratzer, J. Godlove, L. Joelson. **Fourth Row:** P. Daniels, B. Gerber, M. Dunn, F. Chapman, H. Schachter, A. Rudich, B. Wykowsky. **Third Row:** S. Spero, J. Lovering, G. Gigstad, S. Ferguson, P. Feil, F. Gilbert, R. Djidich. **Second Row:** T. Dent, P. Rosen, J. Saccamano, K. Stryker, D. Sieber. **Front Row:** P. Johnson, F. Nelson, P. Rosner, R. Bartsch, S. Eggert, S. Smith, and M. Samole.



Making obeisance to "sultan" Walter Bishop are Colleen Curtis, Phyllis Marker, Joanne Ozaniec, and Roberta Kales, all members of the drama class.

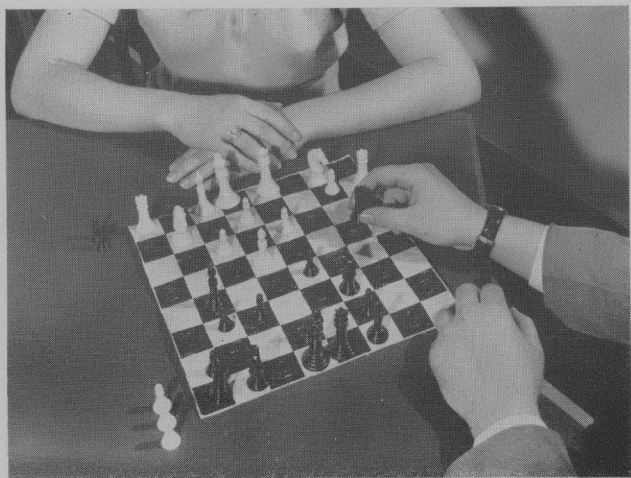



ACTIVITIES



Members of the East Division Student Council led the United Fund Drive to top all previous records. **Back Row:** N. Wolfe, D. Isel, M. Pollack, H. Pohl, D. Grossman, M. Frank, J. Regan, B. Bohn, M. Fenn, L. Racana, S. Schada, L. Bromberg. **Fifth Row:** I. Berger, R. Bestock, M. Pildes, J. Hildebrand, G. Cuser, P. Ehrensaff, S. Pinsky, J. Kremer, M. Gordon, E. Sabey, P. Paul. **Fourth Row:** M. Council, S. Schwied, L. Miller, C. Fredson, C. Flaherty, J. Sheldon, P. Baran, E. Tennison, L. Sklar, D. Zahn, S. Hadiwidjojo, L. Stapelfield. **Third Row:** D. Gunsaulus, R. Jaeger, J. Hendrickson, J. Banash, A. France, C. Voegtle, J. Sippil, J. Fung, C. Brandt, L. Riccardi, B. Mayer, F. Denkman. **Second Row:** J. Van Holdt, B. Sims, M. Mahnke, C. Woods, D. Miller, J. Kadish, K. Grabow, L. Morgan, K. Pawl, C. Eagan, P. Burke. **First Row:** B. Stevens, K. Brodsky, K. Johnson, C. Waller, D. Willert, P. Camerus, S. Hyman, T. Saunders.

Early last summer planning began on what eventually became the biggest Homecoming ever held at Nilehi. Although the East Division Student Council was in charge of the event, the West Division group helped correlate the festivities at each school. The theme "Nilehi Snaps the Past" was carried through all phases of the activity, and the introduction of program booklets, buttons, and an extended parade route made this the most ambitious and successful Homecoming ever held.

The East Division Council then focused its attention on the student lounge and the school store, which supplied the students with chemistry aprons, book covers, and, for the first time, textbooks. The Council-sponsored United Fund Drive collected \$2,040 from both divisions. A portion of this money went toward the continued support of our Korean war orphan, Yang Hong Shik, and Setyaningsih Hadiwidjojo, our second foreign exchange student, who is from the island of Java in Indonesia, also received support from this drive. During the year the East Council also was active in the Suburban League Council, the Northeast-Northwest District Council, and the Illinois Association of Student Councils.

The West Student Council, in its third year of existence, conducted its annual magazine drive in the fall, operated a Student Lounge for honor students, maintained a lost-and-found department, and sponsored a dance, " '60" Skidoo".



Co-ordinating the many activities of the East Division Student Council are officers Lenny Engstrom (President), Bob Feinberg (Vice-President), Susan Getman (Secretary), and Ken Norgan (Treasurer).

east and west councils work together on homecoming



Conducting the West Division Student Council meetings and planning projects are officers Jerry Zimberoff (President), Donna Naylor (Secretary), Ike Heller (Treasurer), and Ron Tash (Vice-President).



In existence for only three years, West Division Student Council has proved itself a capable and responsible organization. **Back Row:** J. Bengner, V. Banks, J. Swinger, H. Cohen, L. Silverman, C. Baker, J. Hart, A. Averbach. **Fourth Row:** L. Veltman, A. Curtis, D. Levee, L. Rosen, B. Kanne, R. Kaye, D. Fabbro, K. Latimer, B. Ahrens, J. Papandrea. **Third Row:** A. Arnold, C. Shapiro, D. Scanlan, T. Benson, N. Wendt, M. Singer, J. Schwartz, J. Siegel, G. Levin, S. Rapper, J. Levin. **Second Row:** J. Olson, J. Miller, J. McMurray, S. Otto, A. Barnow, L. Immergluck, K. Stockmar, S. Kamen, B. Olsher, C. Bacino. **First Row:** S. Bergsman, K. Kent, S. Cook, N. Kryski, K. Finn, N. Levin, J. Seigal, J. Goldstein, M. Wolf, H. Nissensen.

sso initiates epic



The newly-formed EPIC branch of SSO serves as an advisory cabinet to the executive board and gives valuable service in such areas as publicity and personnel. **Back Row:** S. Goldfine, K. Norgan, G. Vero, P. Newton, D. Grossman, L. Konopka, J. Anderson. **First Row:** M. Braverman, R. Thies, J. Hildebrand, S. Johnson, S. Seegren, M. Holtz.

Another aspect of student expression is the service rendered to the school and student body by the Student Service Organization. This year SSO, the largest organization at Niles, was composed of 410 students holding 495 positions seven periods a day. The services performed by these students instill in them a sense of maturity and, in addition, save the Board of Education an estimated \$44,000 in teachers' salaries.

The success of SSO may be explained by its slogan "Sell 'em, don't tell 'em." The spirit which accompanies this idea has enabled SSO to expand its operations; this year the number of study halls grew from 40 to 80, all-girl study halls were introduced, and the EPIC advisory council was created. Another first was SSO's participation in the 1959 Homecoming parade, and its float won a second place prize.

Each of these achievements was important, but EPIC, both in its meaning and through its innovations, illustrates the full significance of the SSO. The function of EPIC, which means Expansion, Projects, Innovations, and Councils, is to act as an advisory staff to the Executive Board and, through councils, to unify the multi-faceted operations of SSO.

SSO's record is proof that students are able to build an efficient organization through cooperation and acceptance of responsibility.

Chairman Jerry Hildebrand presides over the daily meetings of the SSO executive board, where Mark Peppercorn (SSSH), Bob Klingensmith (SSM), and Bob Longfield (SSD) report on their respective divisions as Pam Engstrom (Clerk) takes minutes.



Expansion has characterized the Student Supervised Study Halls since their birth. They are now under the direction of period supervisors G. Eales, B. Carrier, J. Petersen, J. Bagwell, R. Martin, G. Petersen, J. Murlas (Head Secretary), M. Peppercorn (Head Supervisor), J. Sippil, and F. Warda.



Checking passes and keeping order in the halls are the duties of the Student Service Monitors, under the supervision of period supervisors L. Konopka, S. Levander, W. Isaac, D. Rivard, S. Pinsky, L. Humphrey, B. Hederick, G. Braver, J. Kofoed (Head Secretary), and B. Klingensmith (Head Supervisor).

Representing the members of the Student Service Division, which assists in the library and checks locks, are period supervisors I. Berger, J. Boosales, P. Ehrensaff, B. Davis, J. Tune, L. Fisher, K. Norgan, C. Martin (Head Secretary), P. Costopolos (Assistant Head Secretary), and B. Longfield (Head Supervisor).





Identification and scheduling of pictures are the responsibilities of Sophomore Staff members. **Back Row:** D. Block, J. Kessler, D. Hogg-lund, B. Kreisler. **Second Row:** P. Kirk, P. Crowe, J. Carder. **First Row:** B. Gordon, R. Lipowsky, C. Nilson.

reflections '60
expresses life at Nilebi

In carrying out the theme for this year's annual, year-book staff members were plagued by plaintive cries of "Hey, what's the matter with my face?" and "I thought a yearbook was supposed to show pictures of people." From fall's vague inspirations and searching for "something different," to the picture taking and the eleventh-hour sessions of copy-writing and typing, comes Reflections 1960. Believing that the student at Niles is the sum of many things — laughs, frowns, sighs, smiles — and expresses himself many ways — in class, sports, drama, music — the yearbook staff set out to record these expressions and the school year of which they are a part. Under the guidance of Miss Jean Jackson and with the assistance of Mr. Henry Abram's Sophomore Staff and Mr. Frank Mooney's Senior Section, the yearbook staff presents the students of Niles with a picture of themselves . . . a reflection of themselves . . . Reflections 1960!



Junior staff members write copy and help with layouts. **Back Row:** Ken Norgan, C. Martin, G. Olsen, T. Saunders. **Second Row:** Mary Ann Freda, Steve Bookshester. **Seated:** Ken Williams.



The yearbook staff finds itself in front of the camera instead of behind it helping the photographer. **Back Row:** Shelley Wexler (Activities), Mary Masselli, Robin Withall (Academic), Jack Wollman (Sports), Joan Wolter and Phyllis Baran (Portraits and Faculty), **First Row:** Marcia Braverman (Activities), Gene Veto (Editor-in-chief), Joanne Zweig (Special Events), Judy Anderson (Academic).



Senior Staff members schedule senior pictures and compile activity lists. **Back Row:** K. Schippman, P. Gould, B. Epstein, N. Schuyler, N. Cheney, R. Kiviluoma, M. Dunn, E. Brown, G. Kosdon, M. Kamps, A. Johanson, B. Lawler, J. Wine, R. Kales. **Third Row:** P. Camerus, B. Lehr, B. White, B. Suss, S. Johnson, J. Emerson, A. Verbin. **Second Row:** J. Weiss, N. Tovell, J. Fulkerson and F. Nelson (Co-chairmen), S. Schwied, S. Rice. **First Row:** B. Dictor, A. Goetz, L. Joelson, E. Tennison, P. Agel, S. Levin.

Ever since its creation ten years ago, the Golden Galleon Guild has stimulated and encouraged creative writing at Nilehi. Members of the executive board are J. Jackson, S. Krupp (Art Staff Chairman), B. Lehr, C. Phillips (Social Chairman), M. Adams, M. Liss, M. Block (Treasurer), J. Anderson (Secretary), S. Seegren (Chairman), R. Withall (Literary Editor), and B. Pine (Program Sales Chairman).



galleon and clipper publish separate magazines for first time

Golden Galleon Guild and Silver Clipper members became part-time literary critics when they selected the material for their 1960 publications. The East Division group, sponsored by Mrs. Parepa Rice, published their annual edition, while West Division produced a separate magazine for the first time, under the guidance of Mr. Richard Gragg.

Distributed to the student body in June and to the members at their annual banquet, the books climaxed a year of work and fun. Silver Clipper members proudly remember the 350 manuscripts reviewed for their magazine, the greatest number they have ever received. East Division members recall the impromptu speeches on topics such as bongo drums and beatnik poetry that associates had to give at their initiation ceremony, and the time that members turned from literature to handicraft and made valentines decked with ribbons, gum wrappers, and black lace. The Parents' Tea, the grading of manuscripts, and the decorating of West Division showcases are other memories which combine to make this year a special one.



Launching their own literary publication at West Division, Silver Clipper officers Pam Kirk, Sharon Greenberg, Bert Michaels, and Dorothy Scanlon look forward to a successful first issue.

nilehilite changes old format

This year the Nilehilite took a more prominent position in school affairs than ever before. With the creation of new columns, a more liberal policy, and increased student interest, the paper served as a direct tie between students and administration.

A sophomore staff was formed to provide coverage of West Division activities. Without having had the benefit of journalistic training, these students added a needed supplement to each Nilehilite. The combined efforts of the East and West staffs expanded the regular bi-weekly issues to six pages. Special editions for Homecoming, Christmas, April Fool's Day, and graduation were the largest papers in Nilehi history. They included innovations such as a magazine-type cover, a literary contest, and a colored picture.

The improved quality of paper and a new nameplate completed the changes that won for the Nilehilite a first place rating from the Columbia Scholastic Press Association.



Shelley Wexler (Editor-in-chief), Dave Grossman (News Editor), Mike Ruby (Sports Editor), and Ian Lanoff (Feature Editor) supervise the production of Nilehilites from writing to final proofreading.



Back Row: A. Johanson (Typist), F. Gilbert and M. Andelman (Cartoonists), T. Gorman (Sports Assistant), T. Masters and R. Hauser (Photographers). **First Row:** S. Lawler (Typist), S. Krawitz, L. Joelson, and B. Epstein (Reporters), B. Dictor (News Bureau), C. Brodzik (Exchange Editor). These journalists form the nucleus of workers needed to produce a bi-weekly publication.



Sophomores Myra Schectman (News), Karen Osney (Editor), Judy Kaplan (Society), Burt Michaels (Feature), Al Averbach (Copy), and Sandy Cantz (Exchange) initiated a supplement to represent West Division.

honor society inductees pledged to high standards



Those who earned the distinction of membership in the National Honor Society during their junior year are responsible for the induction of this year's junior and senior candidates. **Back Row:** A. Shearn, R. Greenman, M. Block, R. Kroon, R. Bestock, B. Pflaum, M. Peppercorn, D. Lynn, E. Veto, B. Klingensmith. **Second Row:** H. Taxin, B. Longfield, S. Seegren, L. Cahoon, P. Wilson, J. Wolter, R. Kiviluoma, F. Corey, H. Wohlman. **First Row:** N. Hoover, P. Svedlund, C. Jackson, M. Masselli, L. Finzel, J. Anderson, F. Greisdorf, S. Wexler, S. Schwied.

Twenty-six seniors and twenty-three juniors received the rose and pin, symbols of the National Honor Society, at the formal induction ceremony on March 30. Both old and new members then repeated the pledge to uphold the ideals of knowledge, service, leadership, and character. These qualities, plus the maintenance of a B average, are prerequisites for admittance of a maximum of six per cent of the senior class and three per cent of the junior class to the society. Students who meet these standards then are evaluated by faculty members. A recognition of excellence in every line of endeavor, admission to the National Honor Society is the highest honor that can be attained by a high school student.

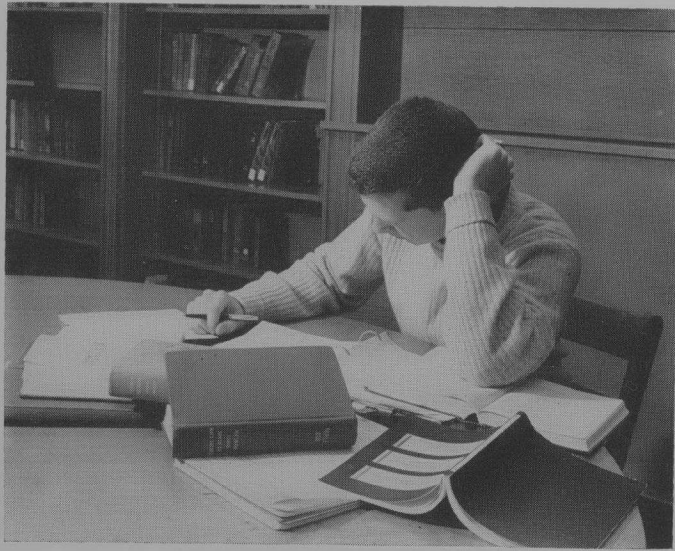

Students were chosen on the basis of knowledge, service, leadership, and character for membership in the National Honor Society. **Back Row:** G. Wanke, L. Katz, R. Wolfstyn, J. Chang, D. Ashbach, S. Anderson, R. Martin, R. Martin, W. Isaac, J. Emerson, C. Phillips, J. Wine, B. Kravitz, A. Dover. **Third Row:** C. Brandt, C. Pelzmann, R. Rubenstein, A. Musgrave, P. Camerus, M. O'Grady, S. Alport, I. Karpman, C. Martin, J. Fulkerson, M. Hirsch, B. Aronson, J. Kofoed. **Second Row:** R. Goldstein, S. Bookshester, E. Winter, D. Grossman, S. Krupp, D. Goss, H. Bernstein, R. Feinberg, K. Williams, K. Sandstrom, M. McCulloch. **First Row:** L. Goldstein, E. Silverman, P. Baran, S. Rice, R. Withall, R. Haskell, M. Freda, M. Aiello, B. Lambert, S. Krawitz, J. Sheldon.

*student unions provide
varied programs*

The question "What'll we do tonight?" is answered once a month for Niles students by Student Union Board members, who present evenings of varied activity during the school year.

The year began with two students winning the most animated raffle prize ever — dates and tickets to "Porgy and Bess." Another student won a raffle in November, but instead of a date, he received a timely Thanksgiving prize — a turkey. The Halloween Union was packed with green-skinned witches and crowds of people eager to hear the announcement of the 1960 Homecoming Queen and her court, and in December the Union Board transformed the West gym into a winter paradise, invited Mr. and Mrs. Santa Claus, and set the scene for a "Crystal Ball."

The Union Board brought live entertainment to a Niles' activity for the first time when they presented recording star Dale Hawkins and disc jockey Milo Hamilton at the February Mixer.

The March talent show, the Hawaiian April Union, and the announcement of Prom King and Queen in May ended a year of excitement and fun for both Board members and their guests.



Monthly mixers, each with its own novel theme, were planned by the Student Union Board. **Back Row:** J. Benson, K. Brunke, J. France, P. Macaluso, C. Ekstrom, J. Lilliedahl, M. Stronberg, D. Guttler, R. Tinaglia, J. Sippil. **Third Row:** J. Lovering, L. Riccardi, B. Lehr, S. Eggert, J. Petersen, H. Schacter, S. Ferguson, S. Seegren, P. Johnson. **Second Row:** B. Thies, C. Stoner, K. Shabel (Secretary), S. Wexler, S. Getman, H. Taxis, C. Brown. **First Row:** B. Longfield, L. Capettini (Vice-President), P. Newton, J. Robb, S. Best (President).

*students express
and share ideas*



Nilehi, in cooperation with the American Field Service, has had an especially active foreign exchange program, this year sending two students abroad and receiving one from Indonesia. **Back Row:** Allen Shearn (American to France), Mary Masselli (American to Norway). **First Row:** Sue Getman (committee member), Setyaningsih Hadiwidjojo (Indonesian FES).



The Masque and Gavel Club was formed during the school year to encourage interest in speech and dramatics. Officers are Ron Berliner (President), Jim Jungwirth (Vice-President), Mike Lerner (Treasurer), and Toni Gordon (Secretary).



Entrants in the annual American Legion Oratorical contest spoke on various aspects of America. **Back Row:** S. Shapiro, E. Schwartz, S. Berman (Third Place), C. Crafton, G. Olsen, S. Gorenstein, J. Kremer, B. Kramarczyh. **First Row:** Mr. R. Van Ardale (Sponsor), B. White, M. Sugarman, B. Lehr, J. Gordon, A. Bloch (First Place), J. Zweig (Second Place).

*tri-hi-y's pursue
fund-raising activities*

Extending Christian character throughout the home, school, and community is a goal of the Hi-Y and Tri-Hi-Y clubs. In fulfilling their pledge to carry out service, worship, and educational projects, these groups have pursued a series of varied activities.

Under the direction of Mr. George Roth and Mr. Arthur Colver, the East and West Hi-Y organizations have sponsored programs presented by Corning Glass, Radiation Counter Laboratories, Inc., and General Motors, Inc. The West group, following East's example, presented the Dad's Award Banquet, an event initiated by the East club.

The Tri-Hi-Y's, composed of approximately two hundred girls, carried on their pledge of "pure words, pure thoughts, and pure actions" through innumerable activities. The West Division Tri-Hi-Y centered its programs on guest speakers, while the East Division clubs, Red, White, Blue, and Gold, functioned as a unit on such projects as the Y.M.C.A. Youth Conference and the planning of joint discussion groups with the Hi-Y.

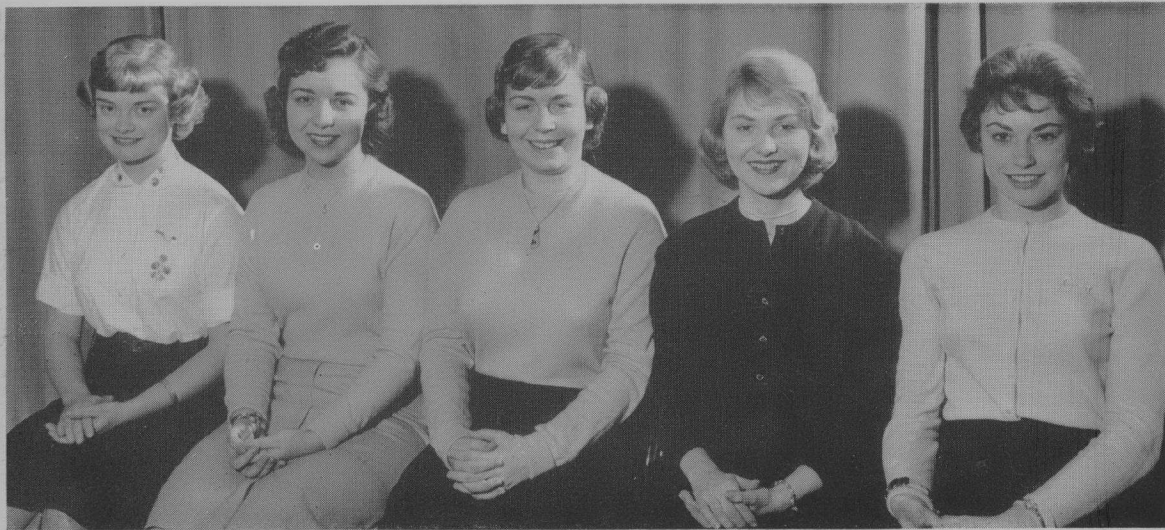

Gold Tri-Hi-Y officers are Gladyce Lindberg (Chaplain), Fran Lippins (Treasurer), Beth Dickson (Secretary), Lynn Lieberenz (Vice-President), and Jeri Banash (President).



Kay Mahoney (Treasurer), Carol Courtney (Chaplain), Judy Armstrong (Secretary), and Christine Herbst (President) lead the White Tri-Hi-Y.



Blue Tri-Hi-Y officers are Judy Peterson (Vice-President), Carol Klocke (Chaplain), Carol Waller (Secretary), Jackie Hillstrand (President), and Phyllis MacLeod (Treasurer).

hi-y holds

winter retreat

Carol Stoner (Secretary), Julie Robb (Chaplain), Paula Svedlund (Treasurer), Harriet Schacter (President), and Joneth Emerson (Vice-President) guide the Red Tri-Hi-Y.



Officers of the West Division Tri-Hi-Y are Merredith McCartan (Chaplain), Trude Brei (Treasurer), Candi Tubeckis (Secretary), and Merrily Ballou (President).



East Division Hi-Y Cabinet members are Jack Benson (Assistant Sergeant-at-Arms), Dick Mendels (Senior Coordinator), Ron Goldberger (Finance Chairman), Fred Kranz (Sergeant-at-Arms), Grant Peterson (Chaplain), Don Pflieger (Secretary), Don Cordes (President), Ken Brunke (Vice-President), and John Lilliedahl (Treasurer).



Harold Norris (Treasurer), Steve Shipka (Secretary), Gary Mendelsohn (Vice-President), and Ken Latimer (President) are West Division Hi-Y officers.



debators attend northwestern tournament



The East Division squad debated on the possible issuance of federal loans to labor unions. **Back Row:** G. Wanke, R. Schulamn, M. Rieff, G. Olsen, R. Berliner, B. Odess, D. Savner. **Second Row:** M. Cartier, R. Bestock, B. Sachnoff, M. Lerner. **First Row:** J. Massaraccha, J. Widman, V. Wolfe, J. Jungworth.



Aspiring West Division debaters eagerly await opportunities for varsity competition. **Back Row:** D. McCarty, J. Savin, M. Frandzel, R. Hoffman. **Second Row:** D. Lavin, J. Bloch, E. Pildes, H. Nissenson, J. Gordon. **First Row:** G. Graff, D. Mittenenthal, M. Racusin, J. Marker.



East Division Spotlighters cooperated with West to produce their first three-act play. Officers are Sue Herzog (Vice-President), Judy Anderson (President), Bob Mark (Treasurer), and Sue Seegren (Secretary).

*students learn dramatic
expression through
spotlighters, thespians*



West Division Spotlighters gained experience by producing two short plays. Officers include Tam Arbetman (Treasurer), Evan Imber (Secretary), Bonnie Cowan (Vice-President), and Joann Krause (President).



Membership in National Thespian Society is obtained by accumulating one hundred work-hours on stage productions. **Back Row:** Dan Uditsky (Treasurer), Ellen Enke (Secretary). **Front Row:** Joan Weiss (Vice-President), Harry Taxin (President).



Members of the Gilbreth family watch with varying degrees of approval as cheerleader Jim Kahn goes through his antics. **Back Row:** S. Ber- man, E. Enke, G. Poppenhagen. **First Row:** B. Kales, C. Bendoff, M. Goodman, P. Johnson, E. Lawrence. **Standing:** S. Backus, K. Fearn. **Seated:** J. Weiss.



While completing 100 hours of work on dramatic productions, Nilehi dramatists feel the behind-scenes excitement, the dress rehearsal tension, and the final nostalgia when productions end. These hours may be accumulated by work either as actors or crew members, with membership in the National Thespian Society as the ultimate goal. The East and West Spotlighters this year presented a three-act comedy "The Divine Flora." This play represents the first joint effort of the two groups and is also the first three-act play in which the East Division club has participated. East Spotlighters enjoyed theatre trips to see "West Side Story" and "Our Town." The West group presented two short plays, "Sorry, Wrong Number" and "Sunny Morning" and collaborated with Arts Club to give Nilehi's first costume dance, the Beaux Arts Ball.

Further highlights of the dramatic season were provided by the spring and fall plays under the direction of Miss Virginia Stemp. Last year's spring play, "Cheaper By the Dozen", told the story of the Gilbreth family, efficiency experts extraordinaire. The setting for "Stardust," the fall play, was a new-method drama school attended by pseudo-beatniks. In working on these productions crew members realize the importance of backstage equipment, such as stage lighting, storage, and work shops, and appreciate these and other facilities at West. The school plays continue to provide experience for the students who participate and entertainment for the school and community.



beatniks and gilbreth clan gambol on nilebi west stage



"Stardust" cast members Madeline Dunn, Stan Berg, Bill Pflaum, Jan Williams, Steve Smith, Colleen Curtis, Joan Gordon, and Toby Ettlinger imitate inanimate objects as part of their impressionistic drama course, while their director Irwin Jann looks critically on.



seminar celebrates fifth anniversary

Biology Club officers are Richard Flack and Dean Hirshman (Scouts), Neil Pollock (Vice-President), Francine Raphael (Secretary-Treasurer), and Lee Warsaw (President).



Now a nation-wide organization, the Science Seminars originated at Niles. **Back Row:** Mike Friedler, Ann Kazanow, Paul Leviton, Janet Bloch, Meredith McCartan, Mike Lieberman, Sharon Greenberg, Susan Krawitz. **Second Row:** Barry Keisler, Russell Luepker, Jim Swinger, Roger Jacobson, Mike Block, Kitty Pelzman. **First Row:** Ron Shuman, Gloria Kaiz, Dave Ashback, Milford Wolpoff, Robin Withall.



Knowledge of the composition and arrangement of component parts of the universe is an objective of Astronomy Club members. Officers are George Chechopoulos (President), Glenn Rosenthal (Vice-President), and Ron Dammann (Secretary).

The members of the Physics Club study the application of physical law to the modern world. **Back Row:** Ben Barranco (President), Jim Jungsworth (Treasurer). **First Row:** Bob Polster (Secretary), Larry Evans (Vice-President).





GLEE. Back Row: S. Novitt, S. Lewis, G. Greene, E. Winer, K. Herrmann, P. Karol, L. Karl, J. Goren, K. Nelson, S. Schoene, S. Schayer, E. Elkin, C. Carpenter, B. Eckel. **Third Row:** S. Goldman, A. Daglas, N. Hibbert, S. Warda, I. Daglas, C. Burzik, C. Herbst, A. Rosenthal, N. Lanert, N. Rothchild, S. Larner, M. Rothman, P. Cliburne (Secretary). **Second Row:** D. Willert, G. Zimmer, D. Layden, D. Greene, I. Lippman, I. Himelfarb, D. Kopchinsky, S. Schuldiner, L. Doner, B. Olson. **First Row:** M. Kraus, J. Friedman, L. Klaveter, B. Brusin, G. Kosdon, F. Harris, S. Freres.

the sound of music

The sound of music may be heard through both the vocal and instrumental divisions of the Nilehi music department.

The concert band, eighty musicians directed by Mr. Leo Provost, had an extremely successful season. They toured many of the area's elementary schools and were enthusiastically greeted at every performance. The band's contributions to football half-time programs, basketball games, and pep assemblies were loudly applauded. One of the year's high points was the traditional band concert given during the spring.

West Division students acquire and improve musical skills as members of intermediate and cadet bands. These students will be the nucleus of next year's concert band.

The West Division glee clubs, together with the East Division choir, were participants in many programs during the year. With the sixty member orchestra, they performed at the Christmas and May Festivals. These same groups also were active in the production of "Student Life," the spring musicale, on April 1 and 2.

Membership in choral groups continued to grow. Barbershoppers, a thirty-five man organization directed by Mr. Earl Auge, performed for its eighth year. East Division girls belonging to Vivace, a Kiwanis sponsored activity, participated in various activities in the community, as well as in the school. Loreleis, the West Division girls' vocal group formed last year, also performed at many functions.



GLEE. Back Row: R. Friedman, E. Corman, P. Marker, S. Hartman, M. Reich, B. Brawn, L. Warren, G. Goldstein, S. Laing, S. Alport, E. Elkin, B. Trufant. **Second Row:** S. Schwartz, L. Johnson, D. Schinzing, D. Durston, G. May, M. Smith, L. Richmond, B. Wicker, E. Kramer, M. Mathe-son. **First Row:** N. Klingberg, L. Ritter (Secretary), J. Wallis, D. Schwartz, M. Godfriaux, L. Tompkin, A. Rimmler, J. Siegel.

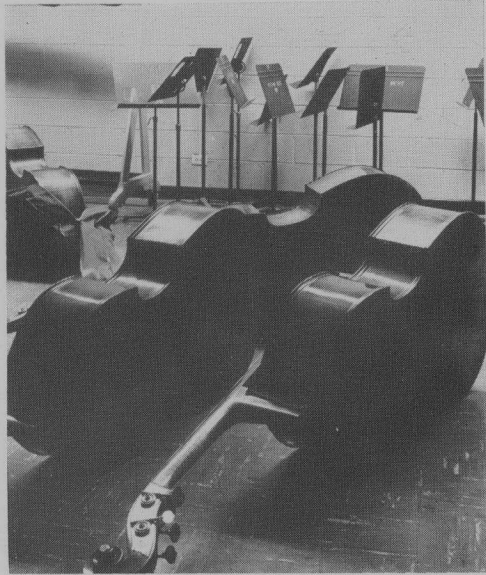

GLEE. Back Row: F. Dover, L. Latham, C. Hagel, J. Landauer, B. Schuhrke, S. Ruehrdanz, S. Learner, K. Christensen, D. Matter, G. Glaassen, G. Graham, J. Holden, K. Bond, J. Underwood, I. Ferguson, S. Schoenberg, M. Peskind, D. Galioto, S. Hoover, S. Povlo. Fourth Row: S. Trowbridge, Penny Olympius, J. Kavlesky, B. Bakken, B. Kite, N. Steinseifer, L. Swanson, M. Maypole, C. Krumsieg, N. Eagan, C. Gardner, B. Belgrade, J. Wells, S. Kellman, S. Carlson, I. Frankenstein. Third Row: J. Smith, D. Wanaski, D. Rutkowsky, T. Lyons, M. Diesterheft, A. Cooper, S. Simons, M. Fishman, M. Burnstein, S. Nixon, C. Benson, A. Arnold, B. Dogelicer, B. Horan, J. Schmidt. Second Row: J. Wilson, C. Bohat, J. Czerniak, G. Kettering, K. Bienhard, K. Kinsch, L. Ghionzoli, M. Cohen, K. Boom, S. Lisnek, S. Punch, M. Lazar. First Row: L. Schmid, L. Bal'estra, A. Cooperman, C. Tubekis, B. Silverman, H. Eicken, M. Shikoff, E. Rovitt, S. Weiss.



GLEE. Back Row: S. Nelson, B. Gordon, J. Kempton, L. Rechtermann, B. Finder, C. Campbell, K. Bro, H. Verbin, B. Cooper, M. Minkin, J. Buckholz, J. Locher, J. Bartsch, J. Lantz, S. Lewisberg. Fourth Row: J. Dahlin, E. Oros, M. Freres, E. Goldberg, S. Dean, D. Stevens, D. Alder, P. Baumann, S. Crampi, R. Seidman, T. Benson, C. Mueller, S. Kimball, K. Chelin, M. Dilg, G. Benes. Third Row: D. Brusin, C. Schmidt, F. Sill, B. Graff, S. Kelly, A. Docil, V. Gierlach, S. Rumack, A. Meyer, C. Kalom, S. Riteberg, N. Affen, T. Brei, H. Hein, J. Hook, S. Kay. Second Row: J. Hall, C. Chada, C. Smart, A. Lev, S. Sager, M. Benzeev, V. Poshala, J. Schwartz, S. Sanders, P. Lakov, S. Mandel, K. Connelly. First Row: S. Alton, D. Beil, C. Wagner, D. Naylor, D. Harrison, L. Massey, J. Cison, C. Hunter, A. Penner, D. Tax (Accompanist), C. Claussen.



GLEE. Back Row: F. Uditsky, C. Hahl, L. Watts, L. Trendler, C. Kumlin, C. Johnson, L. Taylor, P. Liebowitz, A. Berko, J. Deutsch, B. Vincent, V. Gersberg, S. McWherter, T. Cierny, E. Schwartz, S. Keller, V. Huffman, C. Ponto, D. Falstein, B. Cheney, G. Kariolich, B. Young. Fourth Row: J. Worthington, M. Hermann, N. Sassenick, D. Austin, C. Schienberg, S. Adelman, A. Lurie, R. Waltzer, M. Pinch, L. Weinbrecht, A. Hutter, J. Lehman, L. Swensky, P. Levey, S. Fox, D. Hendrickson, M. Felzer, J. Spain, S. Larson. Third Row: A. Anthony, M. McEvoy, D. Kwolek, M. Learner, J. Fine, J. Smith, M. Blitstein, N. Nelson, P. Laing, B. Stanfield, J. Moss, L. Masters, K. Schwartz, S. Poklop, S. Olson, R. Benson, D. Unterschueiz, T. Taitz. Second Row: C. Lewin, D. Di Gillio, N. Olive, T. Arbetman, K. Kessler, S. Golka, R. O'Brien, B. Feld, L. Ross, M. Sinkus, D. Kruse, J. Schwartz, M. Weiss, J. Codell. First Row: G. Oliva, S. Gallowich, J. Carlson, I. Klein, C. Menes, S. Fox, B. Gore, F. Raphael, P. Gerard, B. Robins, S. Faust, K. Stockmar.



GLEE. Back Row: A. Kitcher, J. Dulkan, P. Zaphirio, P. Thielman, P. Moss, L. Silverman, J. Fields, K. Quigley, T. Jenks. Third Row: D. Johnson, R. Gevirtz, R. Slutsky, A. Scheufler, T. Perri, B. Goode, R. Stryker, B. Toeike, E. Walski. Second Row: C. Jantsch, C. Bachman, M. Birger, K. Bro, B. Finn, B. Fisher, J. Ford, P. Stephens, T. Conaway. First Row: J. Puccinelli, J. Isaac, L. Davidson, D. Levee, R. Buelow, H. Margolis.





VIVACE. Back Row: K. Kratzer, R. Dzdich, G. Gigstadt, D. Sieber, L. Morgan, C. Bendel, S. Ferguson (Secretary), P. Engstrom, B. Gerber, F. Nelson, W. Belgarbo, I. Karpman, A. Musgrave, D. Gislason, J. Godlove, F. Chapman (Accompanist), K. Shippman, N. Schuyler, K. Grabow, P. Cotell (Accompanist), H. Schachter, C. Obermaier, G. Orelus. **First Row:** A. Goetz (President), J. Zweig, A. Kennedy, S. Warda, S. Krupp, F. Harris, B. Kolderup, B. Braun, K. Stryker, S. Hanley, B. Barber, N. Dell'Aringa, S. Eggert, S. Gallowich, F. Gilbert, M. Rothman, P. Johnson, G. Lindberg (Vice-President), D. Layden, J. Friedman, S. Spero.



LORELEIS. Back Row: L. Swanson, D. Stevens, L. Watts, I. Ferguson, S. Dean, G. Backus, T. Benson, P. Sorenson, L. Trendler, B. Cheney, B. Young, J. Worthington, K. Boom, C. Claassen (Accompanist), N. Norberg. **Second Row:** K. Stockmar, S. Alton, J. Locher, C. Kumlin, J. Bartsch, D. Schoenberg, D. Simons, H. Verbin, D. Matter, A. Arnold, J. Olson, R. Benson, B. Bakken, J. Schmidt. **First Row:** F. Uditsky, R. Kite, C. Warda, S. Faust, S. Nelson, A. Cooper, M. Maypole, S. Sanders, J. Hook, N. Nelson, C. Menes, S. Povlo, J. Carlson.

BARBERSHOPPERS. Back Row: G. Wanaski, P. Rosner, R. Bartsch, J. Petersen. Second Row: W. Brier, S. Panzella, R. Gavertz, M. Samole. First Row: K. Quigley, J. Isaac, M. Fields, J. Puccinelli.



CHOIR. Back Row: Mr. H. McGee, D. Gunsaulus, D. Hildebrandt, N. Stuhl, D. Peterson, B. Lowe, J. Calamaras, S. Adelman, D. Steinsifer, M. Duren, Mr. E. Auge. Sixth Row: D. Gislason, B. Kolderup, J. Tasmer, C. Eagan, S. Krupp, C. Obermaier, M. Dunn, N. Schuyler, K. Grabow, H. Schachter. Fifth Row: M. Lees, S. Zimberoff, S. Panzella, P. Rosner, G. Wanaski, R. Bartsch, J. Bylski, B. Bem, F. Chapman, R. Djidich, L. Joelson, J. Godlove, F. Nelson. Fourth Row: J. Cisar, G. Urelus, K. Schippman, C. Bendel, W. Belgarbo, K. Micari, S. Panzella, J. Lovering, S. Ferguson, D. Seiber, B. Wykowski, K. Kratzer. Third Row: S. Eggert, N. Dell'Aringa, B. Witcher, J. Murray, J. Erickson, T. Dent, G. Gigstadt, K. Stryker, D. Miller, A. Goetz, B. Gerber. Second Row: S. Hanley, S. Gallowich, G. Lindberg, L. Miller, P. Johnson, R. Knutson, S. Smith, M. Samole, R. Levin, S. Spero, F. Gilbert, J. Sacomono, L. Margon. First Row: J. Hebblethwaite.



BAND. Back Row: R. Selby, R. Waterloo, Mr. L. Provost, T. Heeres, R. Chosnowski, K. Bernsohn, D. Superfine, R. Kramarczyk, P. Casbarian, T. Radtke, F. Puccio. Fourth Row: J. Rosenthal, H. Brown, S. Wesley, W. Olson, J. Jungwirth, E. Madler, W. Washkuhn, P. Petroski, M. Lerner, R. Martin, D. Pflieger, I. Hoffberg, R. Selby, G. Rosenthal, J. Swinger, C. Felpausch, G. Kirkpatrick, S. Paster, L. Archer, C. Stevens, R. Burhans. Third Row: M. Wolpoff, B. Kenaga, L. Anderson, I. Karpman, M. Rieff, R. Goldfeder, C. Nelson, M. Wykowski, J. Sears, R. Unterschuetz, G. Irwin, S. Ross, R. Mills. Second Row: A. Mendera, D. Vain, M. Miguel, R. Trommer, J. Dziadula, L. Hogan, M. Zimmerman, R. Tommes, S. Linder. First Row: M. Greenberg, J. Kirschner, R. Withall, N. Andrews.



ORCHESTRA. Back Row: T. Radtke, R. Waterloo, F. Puccio, Mr. E. Auge, Mr. H. McGee. Fourth Row: S. Newman, B. Smart, J. Wheeler, R. Kiviluoma, L. Goldstein, B. Wilhelmson, I. Hoffberg, P. Petroski, J. Jungwirth, R. Martin, R. Burhans, S. Linder, B. Brier, S. Cohn, M. Hohnson. Third Row: A. Musgrave, E. Winter, D. Taylor, P. Fagerstrom, M. Ahrens, C. Leuder, J. Hoke, P. Cotell, R. Goldfeder, C. Nelson, R. Unterschuetz, S. Ross, R. Mills, D. Christianson. Second Row: M. Claassen, M. Werner, L. Goldfarb, M. Wegl, P. Camerus, S. Bennett, C. Schuttler, M. Wolpoff, B. Kenaga, R. Kirschner, D. Wold. First Row: M. Greenberg, A. Mendera, J. Kirschner.



WEST DIVISION BAND. Back Row: D. Linder, C. Peterson, T. Champion, M. Evans, A. Skepner, J. Meyer, M. Nudelman, R. Henriksen, D. Helmer, J. Kennedy, M. Weinlein, R. Ruyle, G. Carlson, L. Gordon, G. Hertex, G. Lubin, C. Bachman, R. Vollmer, C. Groeling (Director). Fourth Row: C. Berger, H. Bolnick, L. Weisz, R. Orloff, B. Sielski, R. Hoffman, R. Broniarczyk, M. Dantuma, N. Feinartz, R. Todd, C. Goldberg, E. Sotello, J. Wojakowski, H. Margolis, J. Shore, K. Krone, D. Hirshman, J. Conrad, S. Bader, B. Oliver, J. Engstrom, B. Apelian, M. Simmons, B. Barber, R. Hoffing, H. Weibel, D. Hussey. Third Row: Y. Szwajqer, R. Littrell, C. Wekoney, E. Pildes, T. Kellar, J. Wolfe, J. Dilg, K. Cohen, B. Kanne, B. Gutschick, B. Bellinger, B. Timmer, H. Goldenstein, W. Ingstrup, R. Nott, B. Zager, R. Tierski, R. Maldenhauer, H. Baitcher, D. Rust, P. Brietzke. Second Row: M. Kahles, L. Rothstein, M. Edwards, P. Pershin, P. Chagarcs, M. Delman, B. Wehrmacher, K. Cashatt, A. Weinstein, H. Hochfelder, M. Roseman, S. Herman, W. Anderson, M. McCartan. First Row: R. Ahrens, R. Couzin, J. Deitch, M. Herzon, C. Sullivan, G. Levin, M. Berger, A. Metzger.



BRASS. Back Row: T. Foerster, G. Lubin, D. Linder, D. Hellmer. Second Row: K. Cashatt, M. Wykowski, G. Kirkpatrick, S. Harvey, C. Archer. First Row: C. Feldpausch, J. Swinger, B. Apelian.



WOODWINDS. Back Row: R. Wiig. Second Row: B. Thommes, G. Wanke, G. Irwin, R. Catallier, J. Artelt. First Row: J. Diadula, N. Andrews S. Wesley, M. Rieff.

*art groups offer
means of expression*

Art Council officers Paula Svedlund (Secretary), Jackie Hillstrand (President), and Carol Klocke (Vice-President) made use of their group's talents by creating a first place Homecoming float.



Arts Club exposes its members to various forms of art to increase their appreciation of cultural pursuits. **Back Row:** J. Gordon and A. Barnett (Board), M. Brooks (Historian), L. Veltman, H. Nissenson, and M. Learner (Board), J. Swinger (Secretary). **First Row:** E. Imber (President), M. Dorfman (Treasurer), B. Michaels (Publicity Chairman), S. Cook (Board).



students gain satisfaction through service



East Division Cafeteria and personal service monitors, who assist administrators and counselors and help with lunch periods, are represented by the group pictured. **Back Row:** L. Goodman, G. Higgs, B. Brenner, R. Glazer, M. Margolis, J. Wine. **Second Row:** A. Penner, J. Shaffer, P. Anderson, B. Bondy, G. Keuper. **First Row:** L. Silverstein, J. Rosenfield, C. Cohn, G. Nannen.



Library assistants, represented here, aid in shelving and checking books. **Back Row:** Nina Freed, Cheryl Thoma, Sheila Birger, Carol Singer. **First Row:** Marlene Rose, Bonnie Slotky, Allen Penner, Ina Gould.

Cafeteria, guidance, hall monitors, and officers of one student-run study hall each period are represented here. **Back Row:** R. Artwick, J. Levin, D. Moberg, J. Carder, J. Hart, B. Schwartz, R. Larsen, M. Maypole, J. Zimberoff. **First Row:** S. Ruehrdanz, K. Lafimer, J. Zaidler, B. Gilhooley, B. Lauerman.



Members of the 100% Club work to improve their skill in office practices. **Back Row:** Sallie Johnson (Vice-President), Judy Peterson (Secretary), Anne Haber (Editor-in-Chief). **Seated:** Vera Gagliardo (President).



Pins and Pans Club members get a head start on future homemakers by practicing domestic skills through group activities. The officers are Betty Abbink (Secretary-Treasurer), Phyllis Anderson (President), and Nancy Joyce Eriksson (Vice-President).

*vocational clubs
offer necessary
experience*



*present clubs
reflect future*



Future Nurses carry on profitable and enjoyable activities planned by officers Jo Ellen Pfeiffer and Carolyn Nelson (Corresponding Secretaries). Seated: Cheryl Thomas (Secretary), Linda Mehrholz (Vice-President), Brenda Silverman (President).



Officers of the largest Teachers of Tomorrow chapter in the state of Illinois are Marcia Braverman (Secretary), Jill Wine (President), and Fern Nelson (Vice-President).



East Division Future Nurses Club provides an opportunity for practical application of nursing techniques. Officers are Gladyce Lindberg (President), Carol-Luanne Dilg (Treasurer), Pat Hillsberg (Vice-President), Judy Johnson (Corresponding Secretary), and Joan Tasmer (Secretary).



To develop and encourage the qualities of a good teacher in its members is the goal of the Future Teachers of America Club, led by Nancy Hanelin (Treasurer), Karen Leftwich (Secretary), Lillian Halbreich (Vice-President), and Diane Gross (President).

clubs satisfy variety of interests

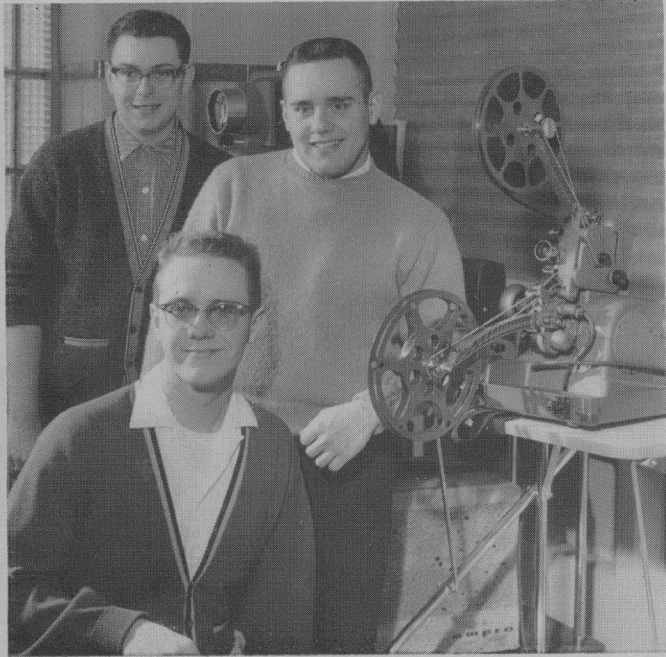

AVA members set up and operate projection and audio apparatus. Representing this large and efficient organization are Roger Hartel (Secretary-Treasurer), Fred Feldman (Vice-President), and Jim Murray (President).



The Usher's Club lends a professional air to all Nilehi productions. Officers are **Seated:** Judy Goren (President). **Back Row:** Marlene Andalman (Corresponding Secretary), Lynda Karl (Vice-President), and Judith Sheldon (Recording Secretary).



For the mechanically-minded, Nilehi offers an excellent industrial arts program, supplemented by the after-school activities of the Industrial Arts Club. Officers are Dennis Galonka (Secretary), Paul Miller (President), and Allen Wieska (Treasurer).



Ski Club officers Dick Fink (President) and Pete Tworoger (Treasurer) look forward to that first snow. When it finally came the club made several excursions to nearby ski areas.

*incentive and skill are
factors in student activities*



West Division Chess Club members participated in competition with clubs from other schools. **Seated:** Carol Menes (Secretary), Jeff Shore (President), Bob Arnston (Vice-President), Mike Purcell (Treasurer). **Standing:** Harvey Gersch, Richard Martinez, Mike Lieberman.



Exploring the air waves is the ambition of enthusiastic Radio Club members, led by Al Olson (Secretary-Treasurer), Dick Kostelnick, Dan Goldstein (Vice-President), and Jim Norling (President).

trips to foreign lands



German Club officers are Garry Niemark (President), Rick Kroon and David Ashbach (Committee Chairmen), Dave Lynn (Vice-President), and Joel Crowther (Reporter).



Rita Rubenstein (President), Carol Jackson (Secretary), Heather Wallace (Treasurer), and Miriam Rothman (Vice-President) head the French Club.



Officers of the West Division Language Club are Jerry Rabin (Treasurer), Sue Kaplan (President), and Lisa Mandel (Secretary).

highlight language study



Carol Singer (Vice-President), Iris Lippman (President), Nancy Kelly (Treasurer), Kathy Kratzer (Secretary), and Judy Jackson (Sergeant-at-Arms) are officers of the Spanish Club.

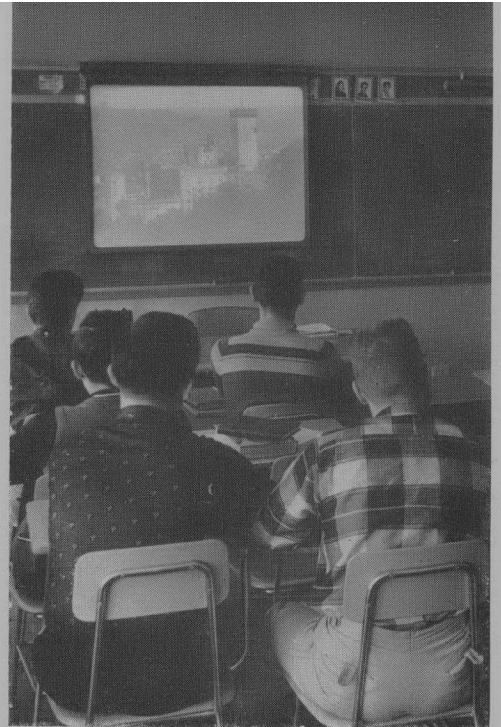

Travel and excitement — the opportunity to acquire appreciation of a land, a language, and a culture beyond that obtainable in a classroom — these are the goals of the foreign language clubs. Informative meetings and activities of special interest familiarize students with the customs of the people whose language they are studying. An authentic French environment is provided for students who participate in the school-sponsored Canadian trip. A Spanish style Christmas is celebrated at Niles as students break open the surprised-filled pinata. Typical dishes served at German club functions include hasenpfeffer, sauerbraten, and kasekuchen, and Latin students learn the difficulty of manipulating a toga while reclining at the Latin banquet. Films, tours, and planned activities offered by the four foreign language clubs at East and the combined language group at West are the means to international understanding and cultural enjoyment.



Officers of the Latin Club are Joan Wolter (Co-Chairman), Phyllis Baran (Secretary), Mark Peppercorn (Co-Chairman), and Harold Wohlman (Treasurer).



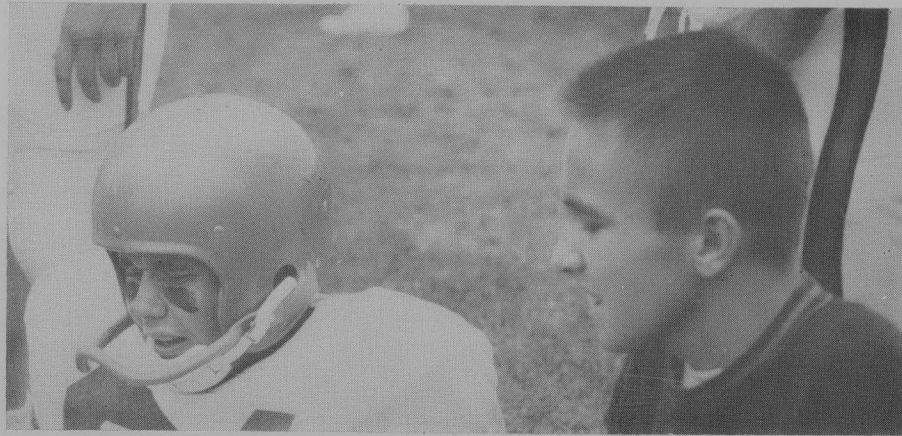

S P O R T S

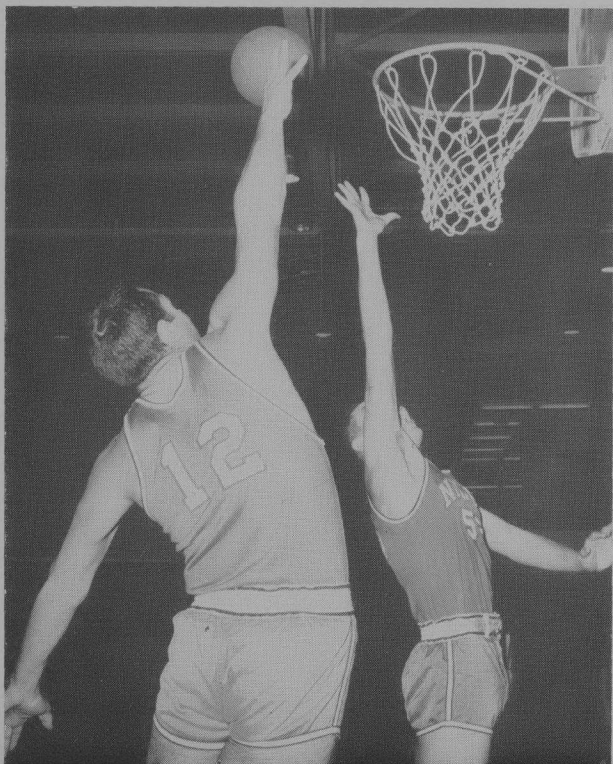

"spirit of '60" sparks winning teams



Saluting their varsity football team for a job well-done are varsity cheerleaders Wendy Belgarbo, Anita Musgrave, Barbara DeMano, Carol Peterson, Patricia Paul, Karyn Stryker, Carol Flaherty, and Marilyn Holtz.

Aspiring to next year's varsity squad are sophomore cheerleaders Sue Bourgerie, Jerri-Rae Hook, Donna Naylor, and Kathy Stockmar.



"Team, fight!" say freshmen Cheerleaders, Diana Alder, Dale Schmitzer, Sheree Heller, Arlyne Cohen.



Student enthusiasm is an integral part of any school's athletic program. Now in its second year at Niles, the Racket Squad, grown to 150 members, sponsored buses to several away games and also participated in pep assembly presentations. Attendance at athletic functions is the most important aspect of the club's varied activities, and the black derbies and orange buttons are a familiar sight to the student body. Expressing their approval of the teams, the twirlers added a touch of color to the fall football pageantry by appearing with the Nilehi marching band during the halves at football games.

This was the "spirit of '60", the spirit of Nilehi students, who were assisted by Racket Squad, West Division Pep Club, and the cheerleaders — a refreshing boost to school spirit during the fall and winter sport seasons.



Twirlers. **Back Row:** Irene Freske, Sherry Otto, Barb Hendricks, Judy Appleton, Carol Zehnle, Sharon Brei, Ruth Sack. **First Row:** Judy Verhunce, Carol Senger, Nancy Wendt, Sue Seedorf.

Officers of the West Division Pep Club are Diana Unterschuetz, Jennifer Spain, Kathy Lubber, Judy Rhodes.

This year's Racket Squad officers are Carole Waller, Jim Erickson, Sue Seegren, Jerry Hildebrand, Ilene Tivin.



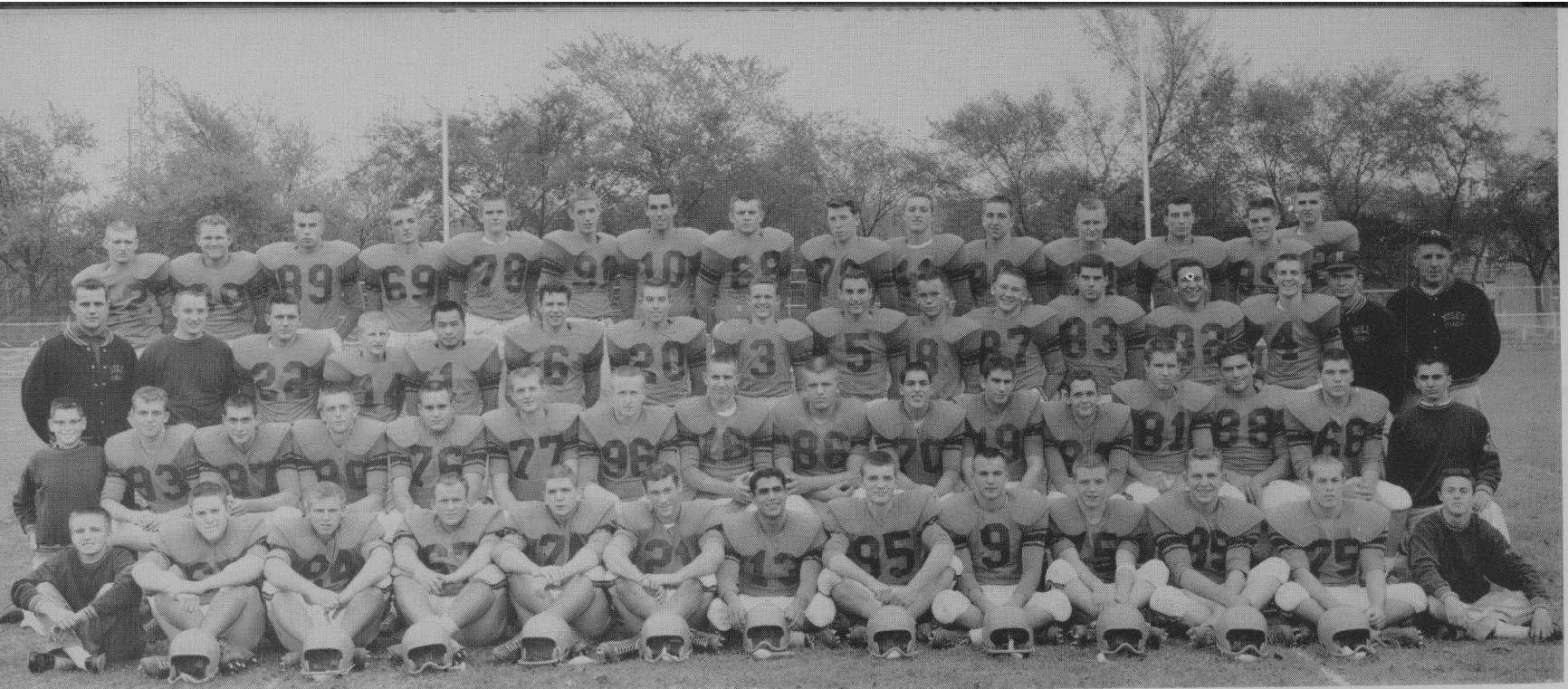

Varsity. **Back Row:** L. Mills, H. Wirtz, J. Boyesen, R. Marcy, D. Hills, J. Reicherts, D. Crosby, D. Recher, H. Brown, R. Isel, J. Miresse, J. Tune, M. Samole, H. Alder. **Third Row:** Mr. Nick Odlivak (Assistant Coach), Mr. Bill Schnurr (Assistant Coach), D. Dobrowolski, G. Wise, J. Fung, B. Deck, R. Rehwaldt, F. Denkman, J. Boosales, J. Hawkins, B. Archibald, J. Spurrison, B. Fisher, B. Davis. **Second Row:** J. Colitz (Manager), J. Bagwell, S. Saken, L. Sjostedt, J. Murray, B. Thomas, J. Voss, J. Dahlman (Co-Captain), P. Heinze (Co-Captain), J. France, J. Blustein, B. Klingensmith, W. Klingstedt, R. Giovanelli. **Front Row:** J. Tanner (Manager), B. Lowe, S. Best, M. Dorf, R. Griner, M. Sunstein, D. Hayes, W. Bishop, E. Severson, L. Berens, E. Mikkelsen, B. Carrier, M. Bass (Manager).

The Trojans were on their way to a possible league championship with several returning lettermen and a strong bench. After a decisive victory over Barrington, the Trojans held first place for several weeks until halted by the Wildkits of Evanston one rainy Saturday. Hindered by the massive Evanston line and a deluge of rain, the Trojans were checked until the last minutes of the game, when an eighty yard drive was halted by an alert pass interception.

The 6-0 loss to Evanston was a nemesis to the men of Troy. Thirteen proved to be an unlucky number in the following weeks as that was the tying score of both the Proviso game and the Homecoming Game with Waukegan.

The Trojans, although disappointed by their late season letdown, beat Highland Park in the final game of the season, proving to the student body that it was inclement weather and a few borderline decisions rather than lack of spirit and skill which accounted for their slide to a third place finish in the Suburban League.

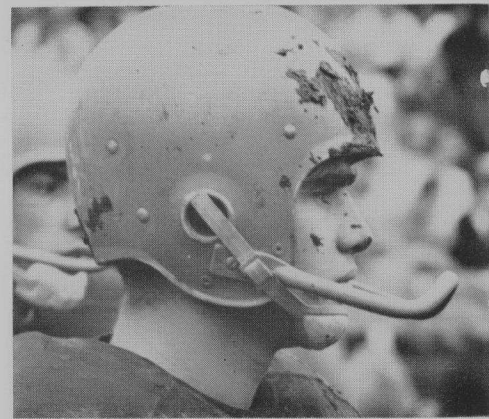

To coaches Jim Heiniger, Billy Schnurr, Mike Basrak, Don Larson, and Nick Odlivak goes much credit for this year's successful team.

Offense. **Back Row:** L. Berens, D. Dobrowolski, J. Dahlman, F. Denkman. **Front Row:** B. Klingensmith, P. Heinze, B. Thomas, L. Engstrom, J. France, W. Klingstedt, S. Saken.



Defense. **Back Row:** H. Alder, J. Boosales, D. Hayes, M. Sunstein, D. Isel, J. Miresse. **Front Row:** L. Sjostedt, R. Giovanelli, J. Murray, E. Mikkelsen, R. Griner.



mud, sweat, and cheers

Scores

Niles 33	Barrington	14
Niles 0	Evanston	6
Niles 20	Oak Park	12
Niles 26	Morton	13
Niles 13	Proviso	13
Niles 13	Waukegan	13
Niles 7	New Trier	13
Niles 14	Highland Park	6

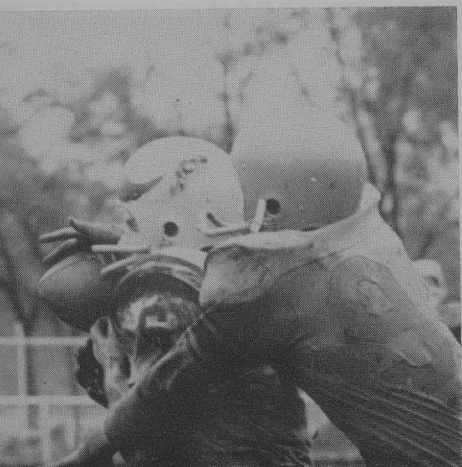



Wet hair and muddy gym shoes don't hamper the spirits of Carol Peterson, varsity cheerleader.

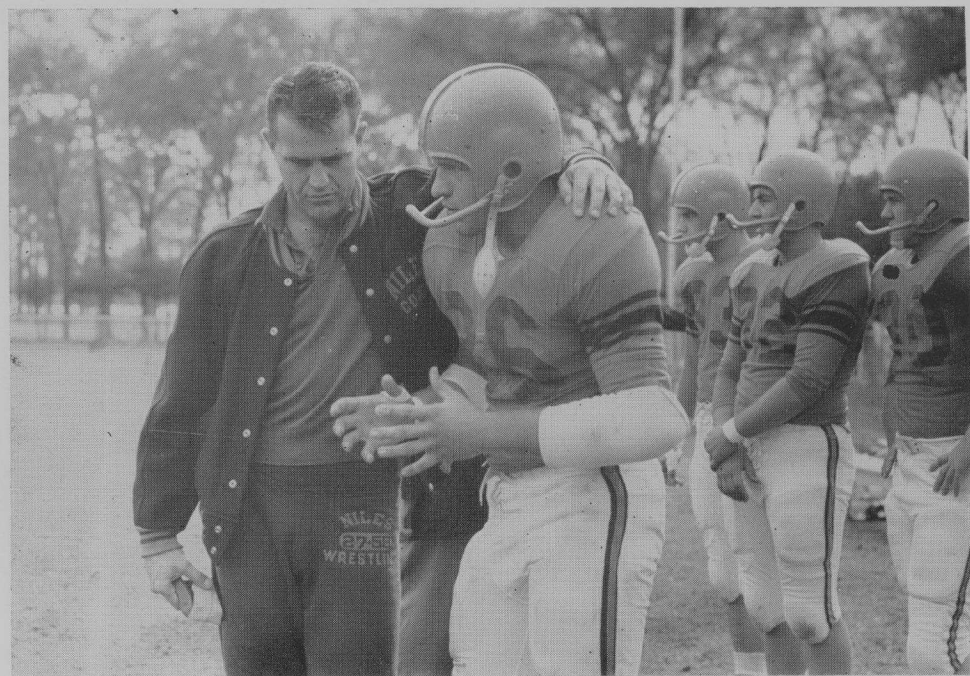

"Two minutes left, let's try . . ."

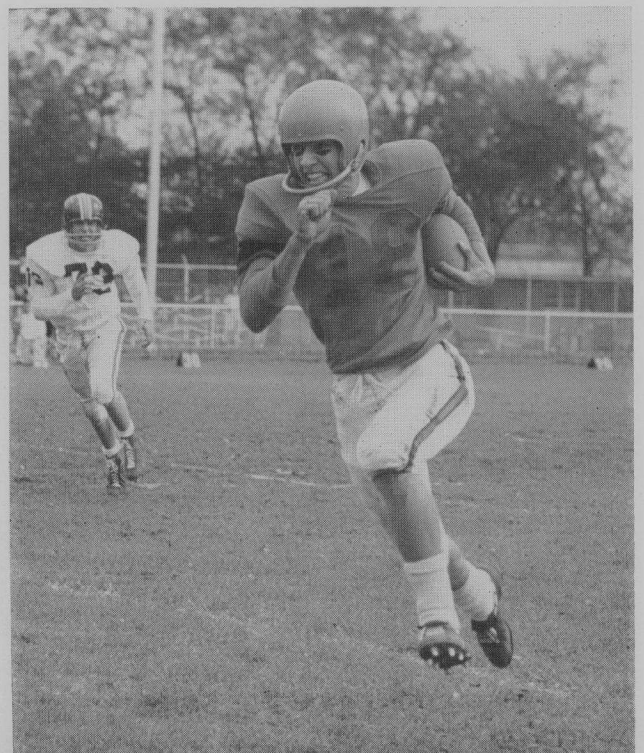

Jim Dahlman skirts left end for another Trojan first down.



Sophomore. **Back Row:** T. Beddie, T. Wolf, R. Larsen, H. Michaels, R. Lavin, R. Hillstrand, J. Hart, J. Lowe, C. Primrose, R. Roberts, Mr. Skuban (Coach). **Third Row:** Mr. Lane (Coach), V. Witcher (Manager), F. Weins, K. Smentek, J. Eckman, M. Green, B. Herkert, L. Benedict, N. Brownstein, J. Zimberoff, J. Brautigan, R. Berens, K. Noeren, Mr. Coyer (Coach). **Second Row:** R. Artwick, I. Starkey, D. Moberg, K. Latimer, B. VanMersberger, D. Herhenro, R. Strimple, A. Magit, K. deGraffenreid, J. Turry, L. Mink, G. Wentink (Manager). **Front Row:** R. Woods, J. Hilbert, J. Boukas, L. Hill, S. Marshall, S. Frank, W. Traff, S. Painter, J. Jaeger, R. Capettini.

sophomores "score some more"

This year's sophomore squad, the largest in Nilehi history, combined ever-improving offensive and defensive skills to turn in a record of five victories and three defeats. Under the excellent coaching of Mr. Coyer, Mr. Skuban, and Mr. Lain, the sophomores' only losses were to Evanston (Suburban League Sophomore Champions), New Trier, and Morton. The stirring Morton clash was lost by only one point. Having defeated several excellent teams, these boys are to be congratulated on a fine season.

Scores

Niles 34	Barrington	6
Niles 0	Evanston	14
Niles 34	Oak Park	13
Niles 26	Morton	27
Niles 23	Proviso	12
Niles 20	Waukegan	0
Niles 0	New Trier	14
Niles 33	Highland Park	6

Replacements listen attentively, as Coach Coyer gives instructions for the next play.



frosb slosh through muddy season

The year 1959 provided many highlights and few disappointments for the followers of Nilehi's frosh football teams. Both the A and B squads performed well, compiling 3-3-1 and 4-2-0 records, respectively.

High point of the season was the 0-0 tie with Waukegan, previously never held to less than four touchdowns per game. Coaches Brown, Lyerla, Bauer, and Fabri have provided these boys with a sound basis on which to build great Trojan soph and varsity squads for the future.

Scores

Niles 19	Evanston	13
Niles 13	Oak Park	0
Niles 6	Morton	26
Niles 14	Proviso	35
Niles 0	Waukegan	0
Niles 18	New Trier	21
Niles 38	Highland Park	6

Freshman. **Back Row:** J. Perlow, H. Schlichting, E. Hoffenberg, J. Berman, A. Silvers, B. Richardson, B. Lis, D. Wold, H. Muslin, M. Birger, B. Todd, B. Johnson, J. Engstrom. **Fourth Row:** S. Sears, D. Lerner, F. Wulff, D. Rossi, C. Petersen, D. Rust, S. Terracin, S. Brown, A. Hirsch, B. Epstein, K. Reynolds, T. Lund, S. Ganryewski, R. Bendell, P. Greenberg, Mr. Lyerla (Coach), Mr. Bauer (Coach). **Third Row:** Mr. Fabri (Coach), Mr. Brown (Coach), R. Greenberg (Manager), D. Deck, J. Stevenson, B. Marks, M. Cohen, B. Schmidt, A. Stern, R. Ratner, M. Saken, J. Kavooras, J. Reese, K. Harest, C. Kankey, L. Katsoulis, B. Anderson (Manager). **Second Row:** J. Papandrea, J. Kennedy, J. Holzwarth, T. Perri, J. Kahn, S. Mauer, J. Berger, G. Lewis, G. Sax, P. DiGrazia, B. Toelke, B. Stein, M. Kay, L. Shapiro, M. Bramson, Burns. **First Row:** R. Elias, L. Noesen, R. Stryker, J. Schulz, B. Oliver, K. Altshuler, M. Evans, M. Smaller, D. Herkert, B. Steffek, S. Schwartz, H. Slutzky, D. Nelson, S. Horwitz.

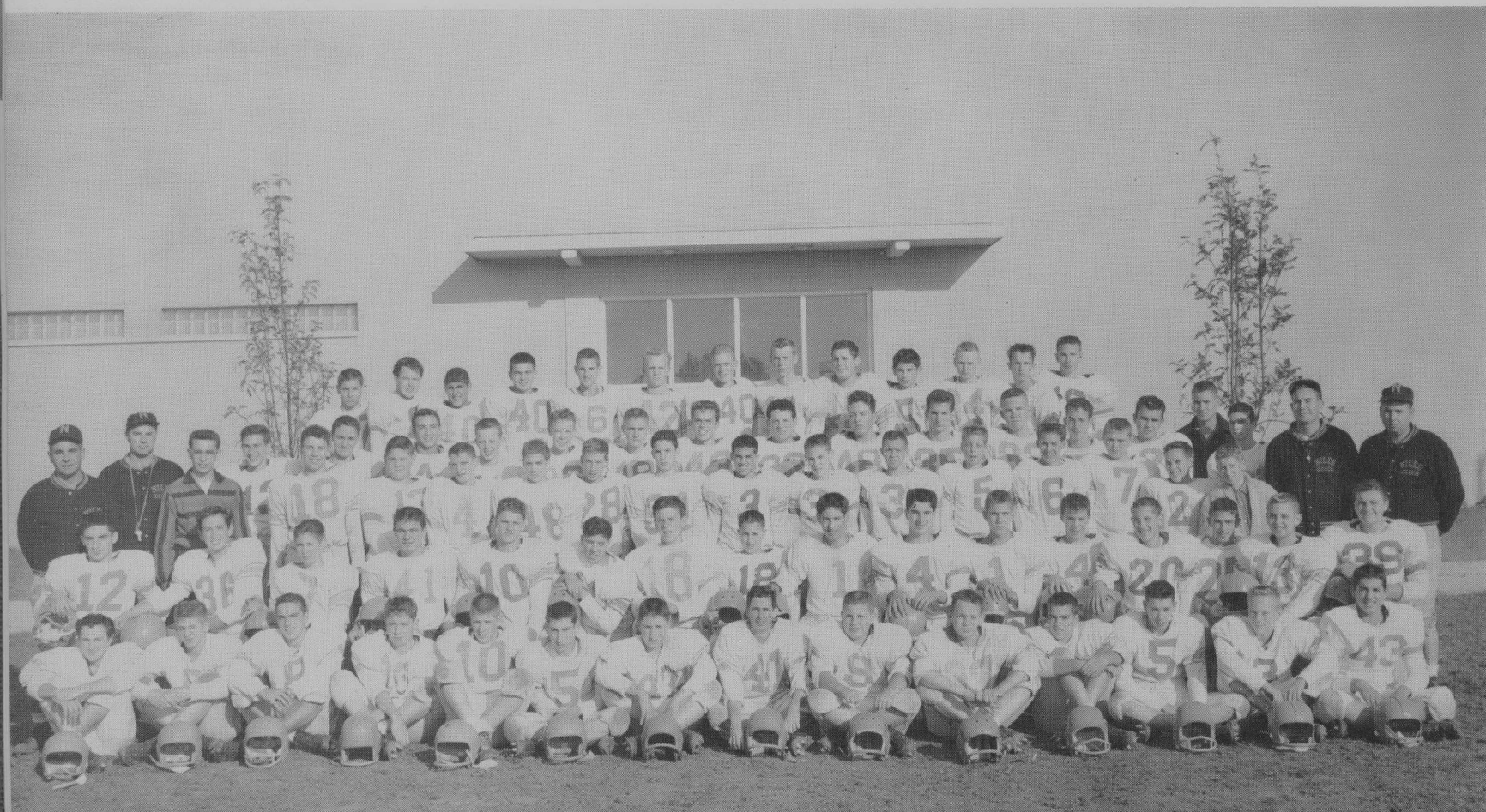

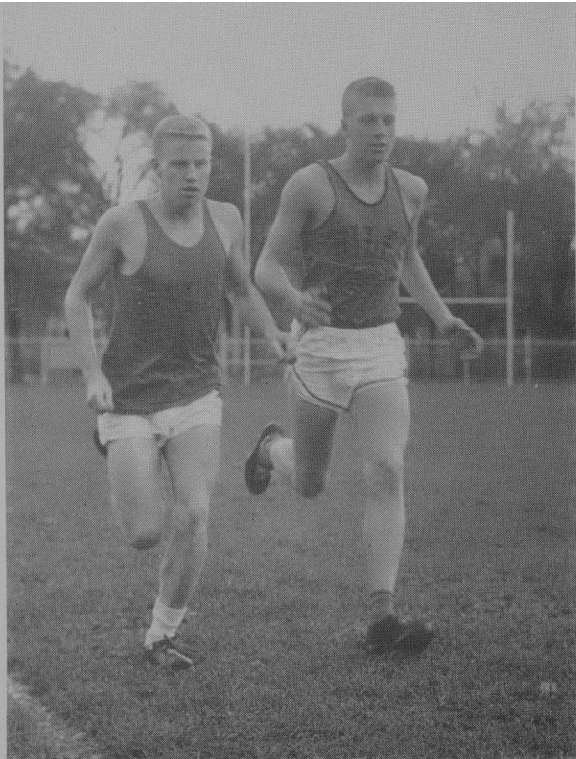

Larry Konopka and Bob Palm, who spear-headed Coach Harmon's harriers, jog around the track in a warmup session.

Konopka paces two-milers

The Nilehi cross country team, coached by Mr. Harmon, finished sixth in the Suburban League meet and tenth in the state district contest, winning two and losing five in their inter-school competition. The most successful runner was Larry Konopka, who placed first in Morton and Waukegan meets and fourteenth in the conference meet.

The frosh-soph team, coached by Mr. Cress, had a good year, losing only three of the individual meets and piling up 105 points to take fourth in the Suburban League meet. Outstanding among the runners were Bruce Johnson, Al Averbach, and Ed Hagen, who should form the nucleus of next year's Harriers.

Varsity. **Back Row:** L. Konopka, R. Palm, H. Miller, D. Pflieger, B. Dilg. **Front Row:** K. Ehrensaft, S. DuBow, D. Howard, R. Reinger.

Cross Country		
Varsity Scores		
Niles 46	Evanston	15
Niles 34	Highland Park	21
Niles 49	New Trier	15
Niles 44	Proviso	17
Niles 6th Suburban League Meet		
Niles 19	Waukegan	36
Niles 29	Oak Park	26
Niles 10th State District		
Niles 21	Morton	37

Frosh-Soph Scores		
Niles 29	Evanston	28
Niles 17	Highland Park	38
Niles 33	New Trier	22
Niles 17	Proviso	38
Niles 4th Suburban League Meet		
Niles 22	Waukegan	3s
Niles 36	Oak Park	19
Niles 17	Morton	46

Frosh - Soph. **Back Row:** Mr. Cress (Coach), E. Hagen, G. Wolfes, D. Hanson, D. Senn, B. Johnson, B. Wilhelmson, P. Thielman, K. Bro, S. Spilberg. **Front Row:** S. Shipka, D. Dilg, D. Postrom, C. Peterson, E. Zastrow, B. Weisberg, D. Raab, M. Blatt.



trojans leash bulldogs in upset of year

This year's varsity squad finished the season with a record of three wins and sixteen losses. It can honestly be said, however, that the record does not give an accurate picture of the team. A great number of games was lost by margins of four points or less. Coached by Mr. Fabri, the Trojans triumphed over Glenbrook, Wheaton, and, in what was easily the highlight of the year, Waukegan. Outstanding among many fine performances this season were those of seniors Frank Warda and Jim Dahlman.

With several lettermen among the many experienced players who will be returning to the squad, the outlook is bright for a much improved record next year.



Frank Warda puts on the brakes as he gathers in a loose ball.

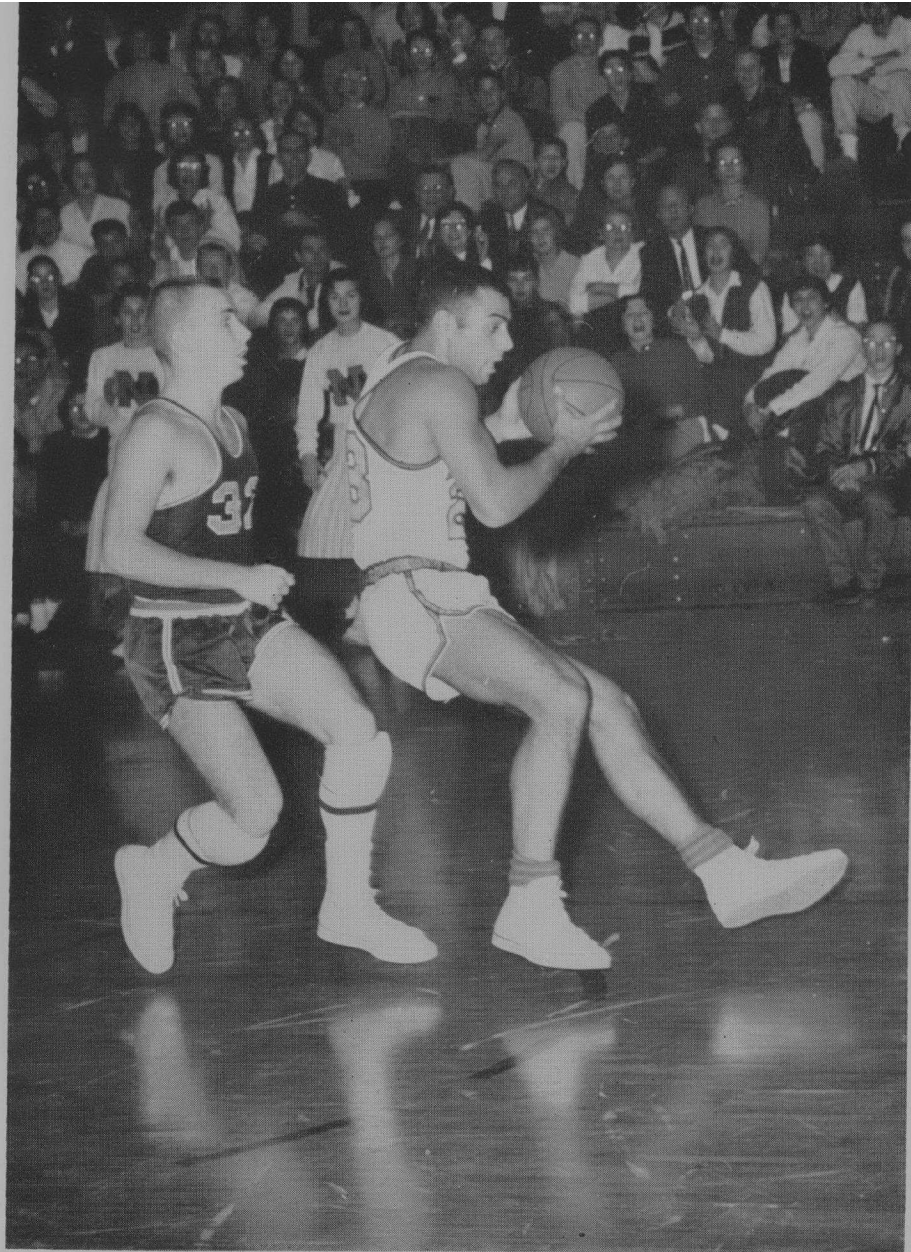

Varsity. **Back Row:** Mr. Engle (Coach), S. Bookshester (Manager), C. Worthington, D. Jolley, S. Saken, R. Masek, J. Dahlman, Mr. Phipps (Coach), Mr. Fabri (Coach). **First Row:** L. Sjostedt, F. Warda, L. Mills, R. Brown, R. Koseor, J. Hart.

Basketball
Varsity Scores

Niles 61	Glenbrook	39
Niles 41	Leyden East	42
Niles 53	Oak Park	61
Niles 55	New Trier	60
Niles 41	Morton	59
Niles 44	Arlington	61
(Holiday Hardwood Tournament)		
Niles 62	Wheaton	61
Niles 57	Evanston	58
Niles 42	Waukegan	53
Niles 37	Proviso East	52
Niles 69	Highland Park	80
Niles 51	Oak Park	66
Niles 59	New Trier	61
Niles 62	Morton	78
Niles 57	Evanston	59
Niles 54	Waukegan	52
Niles 38	Proviso East	78
Niles	Highland Park	66
Niles 47	Maine West	67
(State Regional)		

Captain Jim Dahlman goes high in the air for a rebound as Evanston players look on.

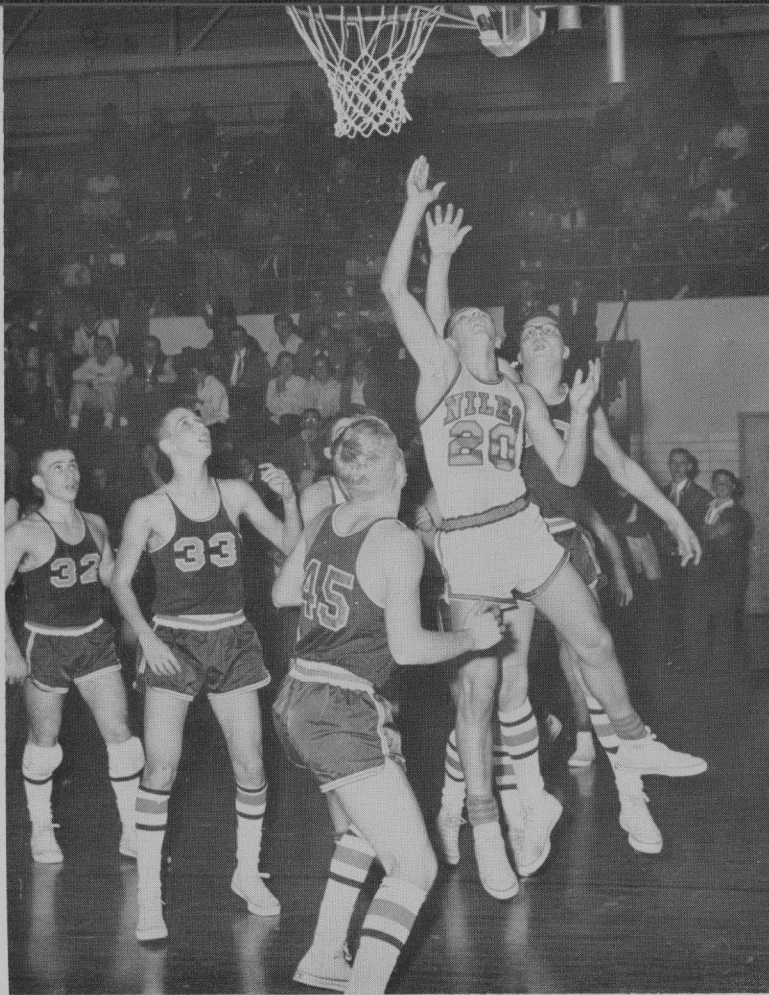

Trojans get a helping hand from an Evanston Wildkit.

The team listens intently as Coach Fabri explains the strategy for the last half.

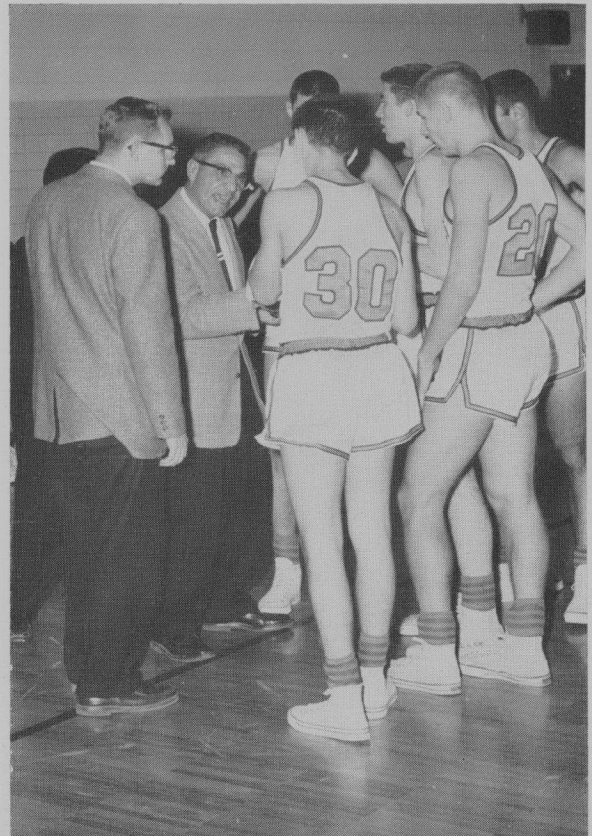

Sophomore. **Back Row:** Mr. Fabri (Coach), Mr. Phipps (Coach), D. Ingersoll, K. Borgia, A. Averbach, Mr. Engle (Coach). **Second Row:** A. Stone (Manager), T. Beddia, G. Frank, L. Hill, J. Brautigam, J. Suelzle. **First Row:** G. Wolfes, B. Gilhooly, M. Duhl, R. Artwick, P. Bishop.



sophs specialize in overtimes

Utilizing a style quite unlike that of their freshman year, the sophomore squad put together winning combinations in seven of their games. Many games were lost by a margin of four points or less, and there were several overtime contests. Among these was a thrilling victory over Proviso East in which the Trojans won by the score of 46-45.

Certain key players utilized early in the season were later to play varsity ball, proving that with the coaching of Mr. Phipps, these boys have gained skills that will be important to next year's varsity team.

Scores

Niles 39	Glenbrook	36
Niles 25	Leyden East	24
Niles 40	Oak Park	45
Niles 42	New Trier	45
Niles 45	Morton	54
Niles 60	Evanston	39
Niles 31	Waukegan	37
Niles 32	Proviso East	34
Niles 58	Highland Park	51
Niles 43	Oak Park	60
Niles 49	New Trier	51
Niles 43	Morton	47
Niles 57	Evanston	46
Niles 51	Waukegan	49
Niles 46	Proviso East	45
Niles 41	Highland Park	44

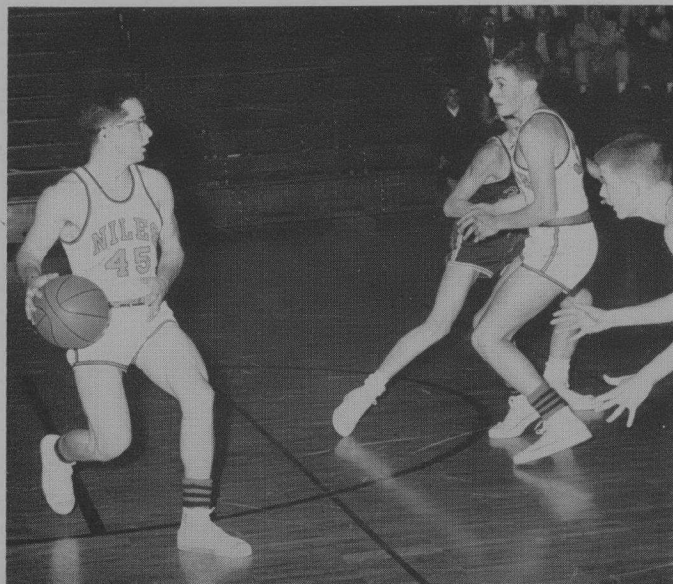

Going into high gear on an offensive play are sophomores Rick Artwick and Paul Bishop.



Junior-Varsity. **Back Row:** S. Bookshester (Manager), R. Keller, K. Anderson, J. Reicherts, M. Stavey, Mr. Engle (Coach), Mr. Phipps (Coach), Mr. Fabri (Coach). **First Row:** P. Williams, S. Miller, M. Feinzimer, C. Worthington, C. Scharf.

Scores		
Niles 40	Leyden East	45
Niles 43	Oak Park	66
Niles 40	New Trier	34
Niles 37	Morton	41
Niles 46	Evanston	62
Niles 52	Waukegan	48
Niles 41	Highland Park	44
Niles 37	Leyden West	30
Niles 52	Oak Park	55
Niles 48	Morton	56
Niles 47	Waukegan	36
Niles 33	Proviso East	41
Niles 43	Highland Park	60

ju's and freshmen "hoop it up"

The Junior-Varsity squad, falling behind in the early minutes of many games, won four out of thirteen contests this year. Coached by Mr. Engle, these boys showed that with a little more confidence they can be valuable additions to next year's varsity. Noteworthy during the season were the consistently strong performances of Larry Mills and Chuck Worthington.

Enthusiastic, but a bit nervous, this year's freshman squad won six games while losing eight. Fine form was shown however, in the wins over Glenbrook, Oak Park, and East Leyden. With a season of invaluable coaching by Mr. Bauer and Mr. Hoosline, this team will undoubtedly show a much improved record as next year's soph squad.



Scores		
Niles 27	Glenbrook	25
Niles 32	Leyden East	29
Niles 29	Oak Park	27
Niles 40	New Trier	62
Niles 31	Morton	48
Niles 33	Evanston	58
Niles 29	Waukegan	42
Niles 36	Highland Park	29
Niles 28	Leyden West	22
Niles 37	Oak Park	24
Niles 38	Morton	57
Niles 15	Waukegan	48
Niles 42	Proviso East	50
Niles 58	Highland Park	62

Freshmen. **Back Row:** Mr. Bauer (Coach), Mr. Hoosline (Coach), B. Epstein, B. Lorr, R. Bendel, R. Pross, M. Cavanaugh, R. Greenberg (Manager). **Second Row:** B. Toelke, M. Joffe, M. Baer, B. Lis, J. Berman, B. Johnson, B. Kutok, B. Ahrens. **First Row:** K. Harfst, M. Saken, J. Perlow, K. Altshuler, E. Zastrow, R. Golden.

Varsity. **Back Row:** R. Kroon, J. Nelson, J. Petersen, M. Claassen, J. Janse, B. Bettye. **Second Row:** Mr. Larson (Coach), J. Hampton, J. Oppenheim, W. Isaac, B. Kirshner, D. Katz, Mr. Cajet (Coach). **First Row:** P. Karafotas, P. Hoag, B. Levin, R. Halvorsen, B. Lamme, R. Martin.

Swimming
Varsity Scores

Niles 33	Maine East	53
Niles 67	Proviso West	19
Niles 49	Leyden East	27
Niles 43	Elmwood Park	43
Niles 38	New Trier	48
Niles 60	Morton	26
Niles	Elmwood Invitational, 3rd place	
Niles 21	Evanston	65
Niles	Riverside Invitational, 5th place	
Niles 75	Waukegan	10
Niles 36	Riverside	50
Niles 36	Highland Park	50
Niles 33	Maine West	56
Niles 33	Oak Park	53
Niles 37	Glenbrook	42
Niles 55	Proviso East	19
Niles 48	Hinsdale	38
Niles 48	Maine West	38
Niles 14	Suburban, 5th place	
Niles 2	State Finals	

Soph Scores

Niles 16	Maine East	70
Niles 37	Proviso West	49
Niles 57	Leyden East	20
Niles 39	Elmwood Park	46
Niles 12	New Trier	74
Niles 35	Morton	51
Niles 15	Evanston	69
Niles 36	Waukegan	49
Niles 30	Riverside	56
Niles 30	Highland Park	56
Niles 44	Maine West	42
Niles 14	Oak Park	62
Niles 30	Glenbrook	56
Niles 47	Proviso East	39
Niles 33	Hinsdale	52
Niles 50	Maine West	36
Niles 6	Suburban, 7th place	



Frosh-Soph. **Back Row:** J. Eckmann, R. Moldenhauer, A. Rucins, R. Fernandez-Rojo, G. Johnson, R. Hassan, J. Jacover, S. Poster, M. Fields. **Third Row:** R. Wollack, V. Banks, R. Stryker, S. Epstein, R. Schmidt, W. Ruderman, D. Levee, H. Slutzky, L. Gutschick, H. Zarou, Mr. Cajet (Coach), Mr. Larson (Coach). **Second Row:** J. Isaac, E. Gold, B. Miller, N. Nettle, L. Wolfensohn, J. Berger, C. Jantsch, L. Rosen, L. Miller, B. Widerquist. **First Row:** J. Seigel, D. Johnson, I. Miller, H. Bolnick, S. Richter, H. Blatt, N. Druck, D. Nelson, P. Cyrog.

karafotas places in state meet

The varsity swimming team, coached by Mr. Larson and Mr. Cajet, finished the season with a fine 48-38 victory over Maine. In competition, the mermen put together a record of seven wins and eight losses, capturing fifth place in the Suburban League, reputed to be the finest high school swimming league in the nation.

Competing in the state meet at Evanston, Nilehi gained two points as "Most Valuable Swimmer" Phil Karafotas took sixth place in two events.

The frosh squad showed encouraging strength, finishing the season with a three and five record and third place in the Suburban League. With this in view, the outlook is bright for a fine group of mermen.



Eight and one half points go to the mermen as Jim Nelson executes a difficult front somersault.

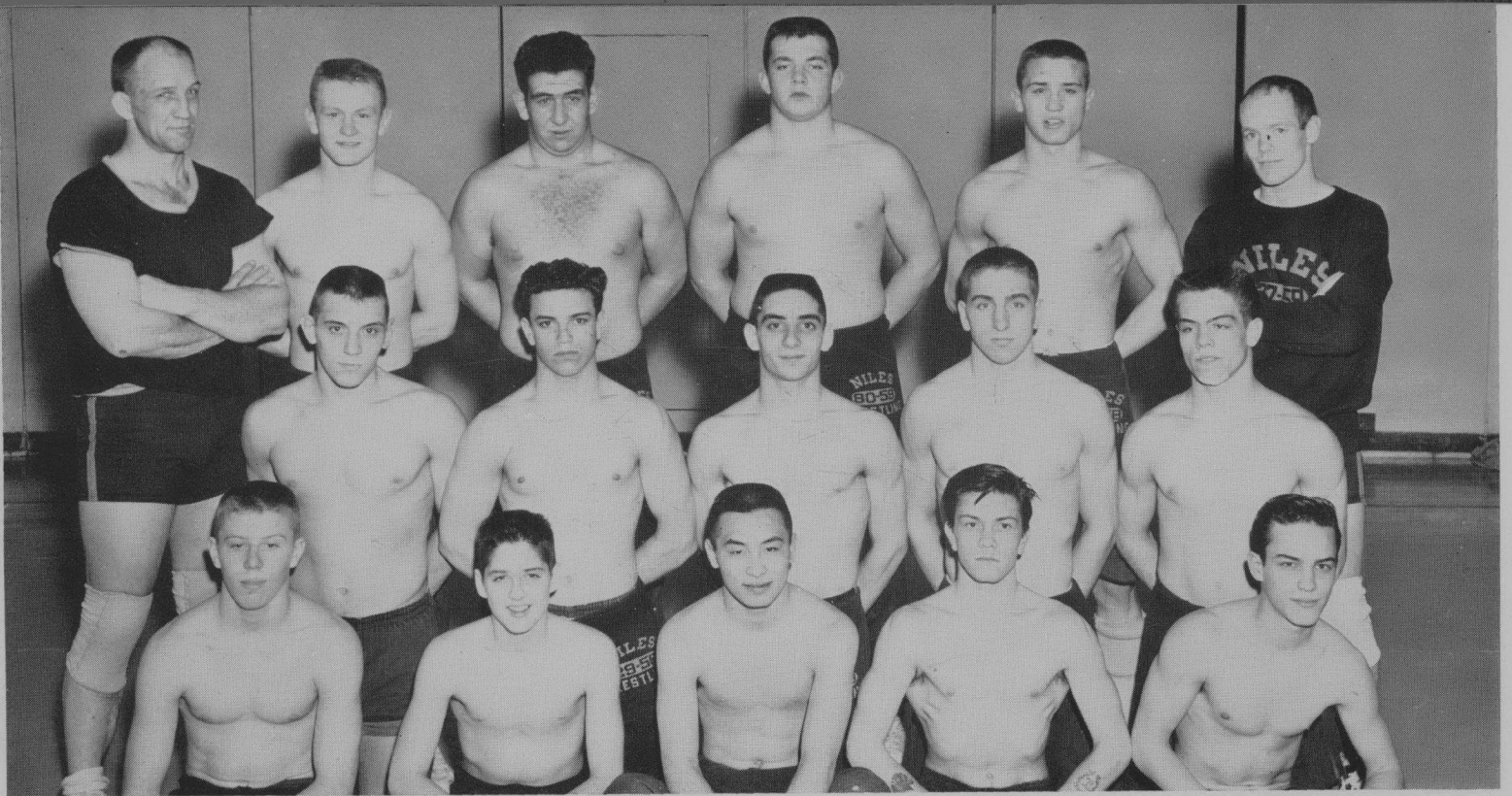

Varsity. **Back Row:** Mr. Byram (Coach), J. Tune, B. Fisher, D. Recher, D. Isel, Mr. Anderson (Coach).
Second Row: D. Dobrowolski, A. Burlini, J. Papandrea, J. Miresse, H. Alder. **First Row:** B. Carr, S. Shipka, J. Fung, L. Lain, J. Thigpen.

grapplers take second in sectionals—send four downstate

Wrestling popularity increased this year with cheering crowds filling the stands at every meet. The team was an unusual one in that there were no seniors on it. An excellent overall record of eleven wins against five losses was compiled through fine team effort. Co-captain Jim Miresse grappled his way to an impressive record of twenty wins and five losses. Dick Isel, with a twenty-eight and six record, wrestled the greatest number of matches, losing four of the six to the state champ from Waukegan, Rick Bay. Howie Alder, Denny Dobrowolski, Jim Fung, and Bill Fisher also won the majority of their matches.

The highlight of the season was the state sectional at Waukegan where Niles brought home a second-place trophy, beating out arch-rivals New Trier and Evanston. After this tournament four Nilesmen, Miresse, Isel, Fung, and Dobrowolski traveled to the state meet, where Isel placed fourth in the 154 pound class.

The sophomore and freshman teams kept pace with the varsity, winning most of their meets. Freshman John Papandrea, and Sophomores Steve Shipka and Louis Lutz moved up to the varsity during the regular season. With the whole team returning next year, the Trojans will definitely be a power in the strong Suburban League.

Scores

Niles 26	Maine East	16
Niles 16	Leyden	25
Niles 34	Palatine	16
Niles 41	Prospect	9
Niles 12	New Trier	26
Niles 23	Morton	15
Niles 23	Glenbrook	19
Niles Waukegan invitational, 5th place		
Niles 10	Evanston	30
Niles 14	Waukegan	23
Niles 42	Riverside	0
Niles 32	Highland Park	8
Niles 17	La Grange	23
Niles 31	Oak Park	9
Niles 30	North Chicago	10
Niles 24	Proviso East	17
Niles 43	Maine West	2
Niles 53	State Dist., 4th place	
Niles 51	State Sectional,	
	2nd place	
Niles 6	State Finals	

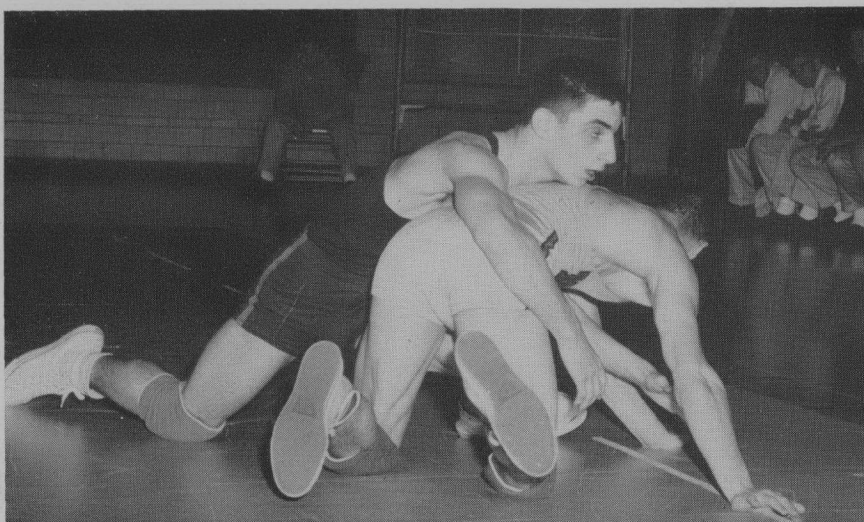

Freshman John Papandrea, who wrestled varsity through most of the season, acts to stop the sit-out move of his opponent.

Sophomore. **Back Row:** E. Hoffenberg, L. Mink, N. Brownstein, R. Herkert, R. Larsen, A. Klinke, J. Engstrom, D. Hershenson. **Front Row:** S. Marshall, E. Hagen, J. Dulkan, M. Cahan, R. Capetini, G. Lindeman.

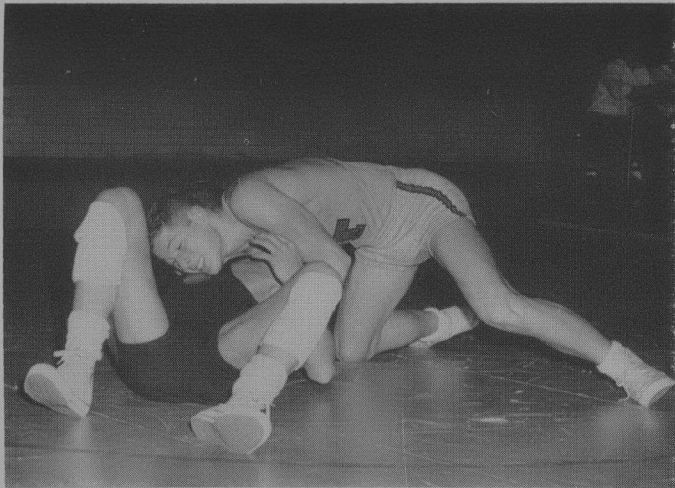

Soph Scores

Niles 24	Maine East	14
Niles 26	Leyden East	21
Niles 29	Palatine	19
Niles 30	Waukegan	18
Niles 30	New Trier	13
Niles 18	Morton	22
Niles 26	Glenbrook	18
Niles 20	Evanston	24
Niles 11	Waukegan	30
Niles 43	Riverside	10
Niles 29	Highland Park	18
Niles 27	La Grange	22
Niles 23	Oak Park	14
Niles 36	North Chicago	10
Niles 24	Proviso East	14
Niles 39	Maine West	9

Frosh Scores

Niles 25	New Trier	26
Niles 26	Waukegan	24
Niles 21	Glenbrook	23
Niles 17	Waukegan	23
Niles 23	Proviso East	22
Niles 28	West Leyden	18
Niles 30	West Leyden	13
Niles 28	Proviso East	14

Freshman. **Back Row:** Mr. Skuban (Coach), R. Steffelk, J. Kahn, S. Brown, W. Richardson, W. French, M. Kagan. **Second Row:** D. Herkert, R. Stein, A. Fingers, A. Kirshner, R. Ratner, H. Clyman. **First Row:** R. Henrikson, J. Blitstein, A. Rotstein, J. Reed, D. Dilg.

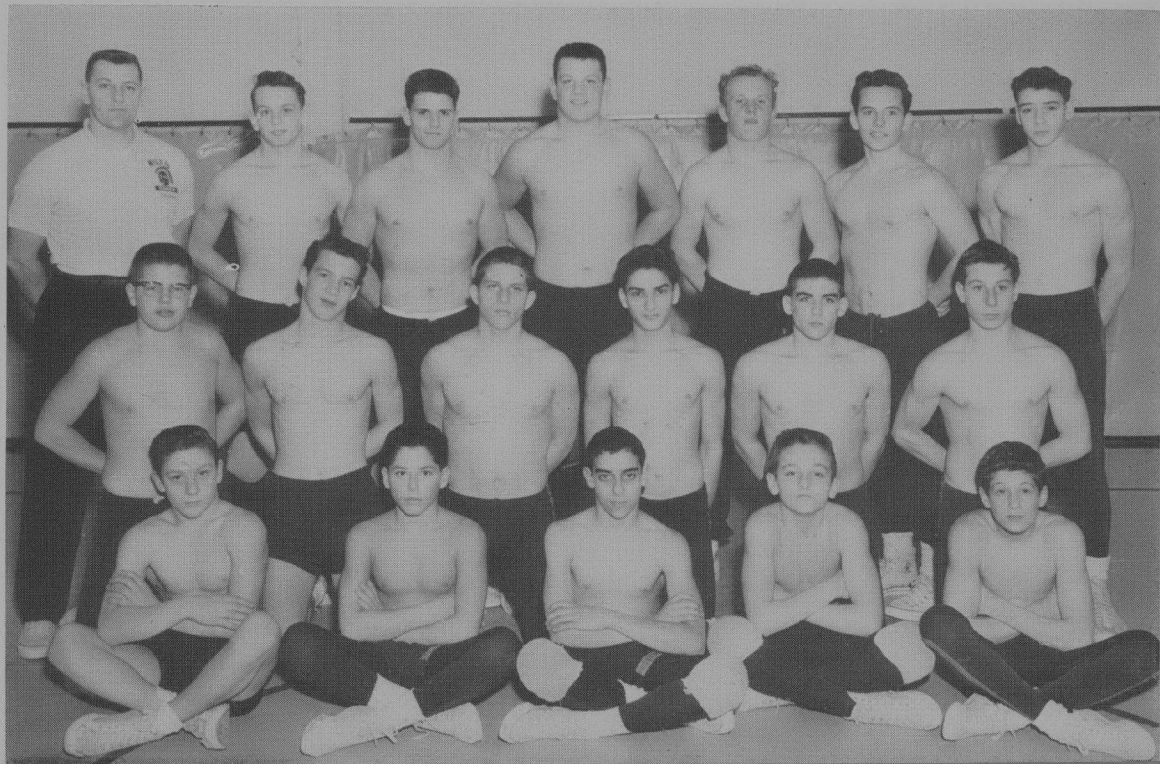

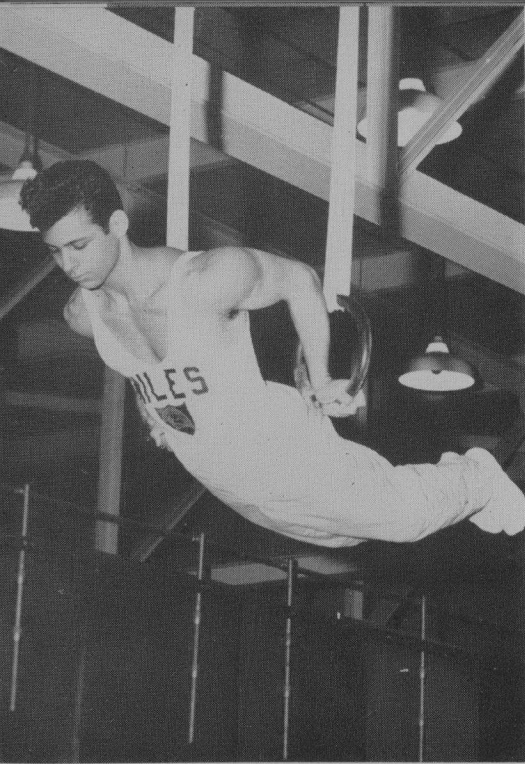

Most valuable gymnast Barry Weinstein demonstrates his skill on the rings.

gymnasts complete first full season of competition

The Trojan gymnasts, performing in their first full year of competition, displayed amazing skill and dexterity in the art of tumbling and on the trampoline and highbar. Although failing to achieve outstanding success, neither the coaching ability of Mr. Cress nor the potential of his squad should be underestimated. Interest in the sport was promoted by crowd-pleasing demonstrations during several half-time programs at basketball games.

The sophomore team concluded a successful season with a record of 9-6-1. These boys, added to the returning members of this year's varsity squad, should pose a formidable threat to their opponents next year.

Scores	
Niles 39	Proviso East 93
Niles 39	Arlington 93
Niles 43 $\frac{1}{2}$	East Leyden 88 $\frac{1}{2}$
Niles 62 $\frac{1}{2}$	Lane Tech 69 $\frac{1}{2}$
Niles 44	Maine East 88
Niles 0	Northern Ill.
Invitational	
Niles 42	Willowbrook 90
Niles 71	Morton 61
Niles 59 $\frac{1}{2}$	LaGrange 50 $\frac{1}{2}$
Niles 69 $\frac{1}{2}$	Evanston 62 $\frac{1}{2}$
Niles 53 $\frac{1}{2}$	Rich 78 $\frac{1}{2}$
Niles 48	Hinsdale 84
Niles 61 $\frac{1}{2}$	Morton 70 $\frac{1}{2}$
Niles 50	New Trier JV 80
Niles 0	State Finals

Scores	
Niles 55	Proviso East 77
Niles 44	Arlington 88
Niles 89	East Leyden 33
Niles 61	Lane Tech 71
Niles 86	Maine East 42
Niles 55 $\frac{1}{2}$	Willowbrook 77 $\frac{1}{2}$
Niles 65 $\frac{1}{2}$	Leyden West 66 $\frac{1}{2}$
Niles 79	Evanston 53
Niles 86	Maine West 44
Niles 66	Proviso West 66
Niles 56	LaGrange 54
Niles 75	West Leyden 57
Niles 68	Evanston 64
Niles 74	Waukegan 58
Niles 62	Hinsdale 70
Niles 84	Morton 48

Varsity. **Back Row:** Mr. Cress (Coach), M. Samole, B. Deck, K. Matzick, K. Ehrensaft, K. Gallaher, Mr. Kielwasser (Coach). **Second Row:** G. Dobbe (Mgr.), D. Rehwaldt, B. Davis, B. Reinke, R. Miller (Mgr.). **First Row:** R. Johnson, D. Eilers, B. Weinstein, B. Hardt.

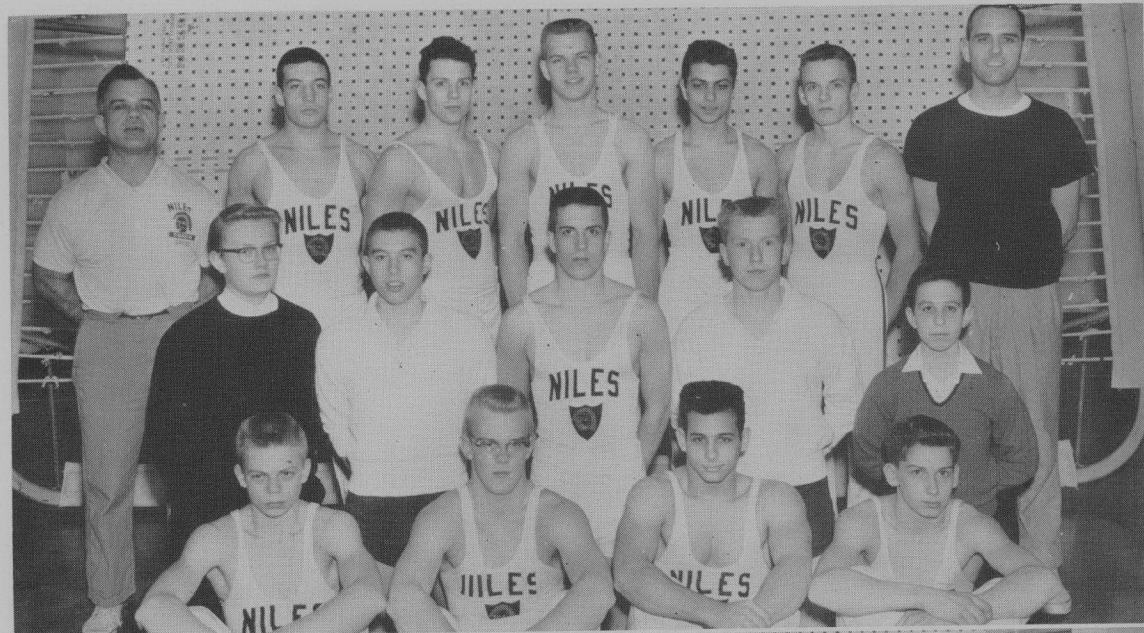

Frosh-Soph. **Back Row:** M. Andelman, J. Sitman, D. Senn, D. Johnston, C. Peterson, B. Vollmer, R. Woods, R. Kohn, G. Kielwasser (Coach), J. Cress (Coach). **Second Row:** D. Anderson, B. Zager, V. Witcher, A. Stern, G. Tennison, D. Raab, H. Hochfelder, D. Gorenstein, M. Weinlein. **First Row:** E. Pearl, K. Gordon, D. Deck, M. Roach, J. Block, B. Nimmo, S. May, J. Berger.

trojans edged by maine in opener



Varsity. **Back Row:** B. Saltzman, M. Hirschtick, R. Keller, J. Boyesen, D. Crosby, B. Harris, P. Mueller, F. Warda, B. Stephens, B. Klingensmith. **Third Row:** Mr. Odlivak (Coach), L. Mills, R. Grosky, B. Davis, P. Williams, E. Sabey, R. Novotny, B. Reinke, Mr. Phipps (Coach). **Second Row:** M. Samole, J. Kanofsky, D. Dobrowolski, J. Boosales, J. Varveris, B. Mau, B. Feingold, D. Minkus, B. Christiansen (Mgr.). **First Row:** W. Traff, M. Fenn, J. Jacobson, F. Benjamin, S. Heuberger, B. Longfield, P. Kamensky.

When the smell of spring is in the air, diamond devotees cast a glance at the Niles baseball fields, often muddied by intermittent rain. Let's take a walk over and watch a practice.

There's Mr. Phipps, Trojan mentor, hollering at Fred Benjamin and Mike Hirschtick to get off the mound and field those bunts. A few students sit in the stands, watching the boys giving everything they have to develop the skills that win games and fans for the Trojan nine.

There's Bob Saltzman and Bruce Stephens playing catch, talking about the coming game with Notre Dame, on the road to the state finals. They won't forget that double-header win over New Trier, the 9-2 defeat of Evanston, and the thrilling 7-6 victory over Proviso, nor that 3-2 defeat at the hands of Maine East, rivals since they beat the Trojans by the same score in the 1958 state finals.

It's getting a little dark . . . might as well leave . . . practice over for today . . . don't know, maybe next year . . . spring . . . time for baseball.

trojans at practice . . .



Bob Saltzman and Bruce Stephens get their arms in shape for the season ahead.



This alert trio watches their teammates on the field as they await their turn in the batting cage.

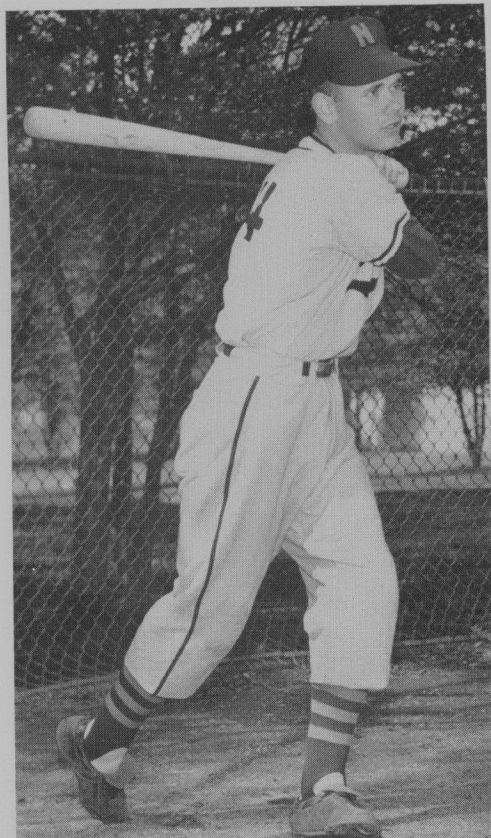

Bob Klingensmith connects and sends a deep fly to left field.

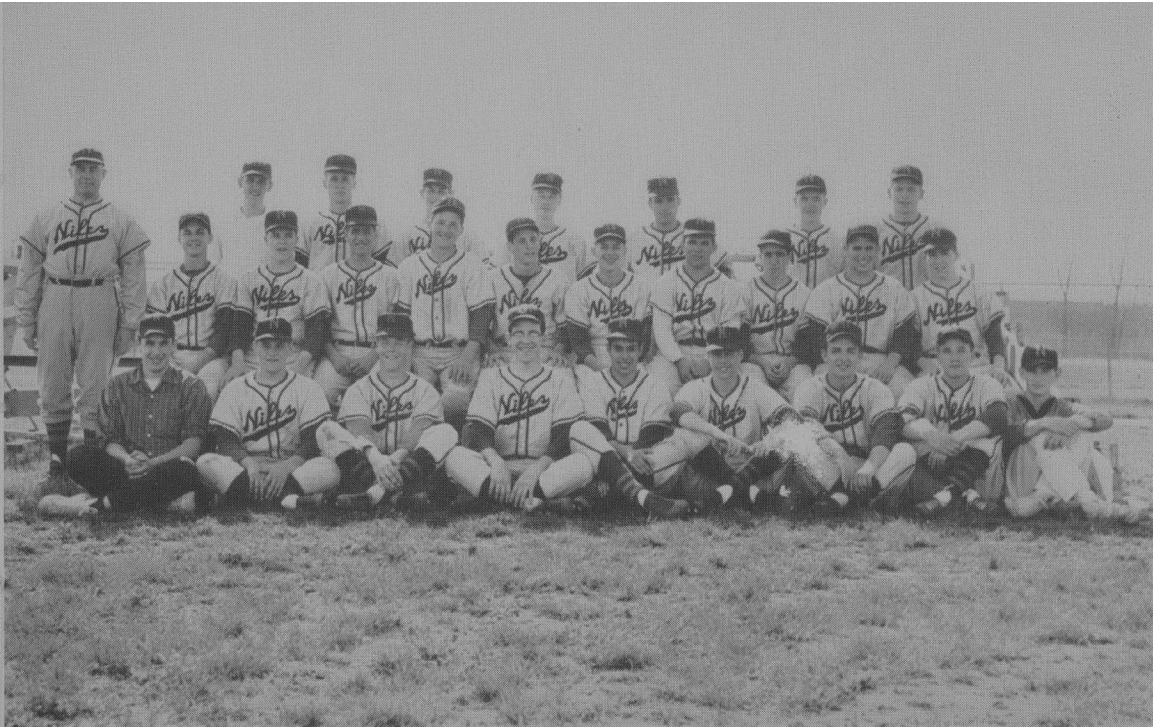

Sophomore. **Back Row:** J. Schmidt (Mgr.), R. Artwick, J. Jacover, G. Bader, N. Goodman, W. Traff, T. Poders. **Second Row:** Mr. Coyer (Coach), B. Gilhooley, S. Marshall, G. Turry, M. Thiry, J. Hoffman, R. Haber, B. Schwartz, M. Duhl, C. Prebish, D. Leaf. **First Row:** R. Ross (Mgr.), S. Bernsten, J. Hart, D. Helmer, L. Rothstein, K. Bro, J. Suelzle, J. Starkey, B. Tuchow (Mgr.).



John Suelzle goes high in the air to spear a line drive.

sophs trounce competition

Playing high school baseball at Niles is a valuable and exciting experience, carrying with it the responsibility of being a state power on the varsity. Thus every game, good though it may be in itself, is still preliminary: the experience gained is certain to be tested a few years later in state competition.

Although it is too early to judge the freshman team, Coach Schnurr's sophomore team looks to be a real goer. After winning 17 of their 18 games last year they can look with confidence to this season in which they have already won 10 of their first 11 games. It's baseball like this that keeps Niles a major contender and keeps spirit in the game.



Freshman. **Back Row:** B. Laskov, R. Anderson, A. Finger, J. Shanin, R. Ratner, M. Kay, H. Clyman, L. Shapiro, K. Harfst, I. Heller. **Second Row:** Mr. Engle (Coach), W. Oliver, M. Miller, T. Perri, J. Berger, E. Hoffenberg, K. Altshuler, M. Joffe, J. Papandrea, J. Kavooras, Mr. Schnurr (Coach). **First Row:** S. Richter, R. Bendel, R. Lis, W. Toelke, D. Rossi, W. Feinberg, J. Jobst, M. Cavanaugh, R. Martin, R. Anderson (Mgr.).



Varsity. **Back Row:** Mr. Etherton (Coach), P. Herrmann, B. Dilg, A. Pearson, L. Lascody, J. Reicherts, J. Calamaras, J. Turpack, H. Wirtz, J. Blender, Mr. Harmon (Coach). **Second Row:** J. Bylski, W. Barker, J. Blustein, R. Siegal, K. Ehrensaft, R. Reinger, L. Beilin, L. Weisberg. **First Row:** J. Lafrenz, J. Martin, S. Miller, G. Smith, J. Zimmeroff, L. Hill, S. Roper, M. Bass.

cindermen battle both opponents and poor weather

The 1960 edition of the Niles track teams, besides opposing Suburban League competition, discovered a formidable foe in the weather. Heavy rains turned Nilehi's outdoor track into a veritable bog and prevented the cindermen from partaking in their proper training.

Despite this gloomy aspect, both Varsity and Frosh-Soph runners soundly trounced Arlington, winning by scores of 66-63 and 76-30 respectively. Jerry Zimmeroff, a standout performer, easily outdistanced all opponents while taking first places in the 100 and 220 yard dashes.

Although the sport itself is the recipient of little acclaim, it is one of the most grueling. Combining track events — the dash, the distance run, the relay, and the hurdles — with field events — shot put, discus, pole vault, high jump, and broad jump — it demands excellent physical conditioning and stamina, as well as constant practice.

Ask any of the coaches, Mr. Harmon, Mr. Lyerla, Mr. Brown, or Mr. Heiniger, about the ability of their boys and you will receive a glowing, enthusiastic report, indicative of the spirit of the Trojan track teams.

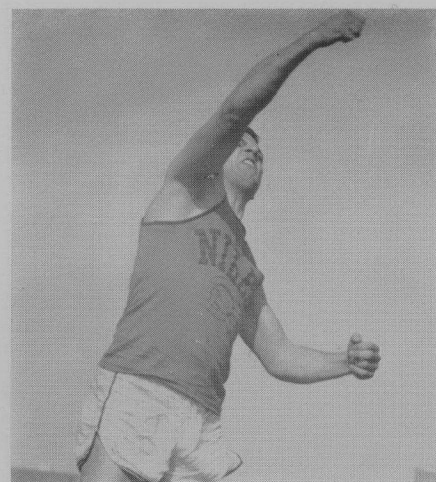

Sophomore. **Back Row:** J. Hoff (Mgr.), H. Slutzky, A. Nachman, A. Averbach, B. Fields, T. Foss, R. Larson, B. Herkert, B. VanMersbergen, Mr. Lyerla (Coach). **Second Row:** T. Beddia, B. Wagner, R. Slutzky, K. Lattimer, D. Fabbro, J. Mirshak, S. Leavitt, B. Lukes, R. Greenberg, J. Mantell. **First Row:** K. Noesen, I. Starkey, J. Zimmeroff, J. Brautigan, T. Giljum, F. Summers, D. Raab, K. Kahn.



Freshman. **Back Row:** Mr. Brown (Coach), D. Raab, M. Blatt, H. Muslin, A. Kitehau, M. Bauer, D. Emerson, J. Mise, J. Engstrom, D. Rust, R. Piwko, B. Steffek, Mr. Heiniger (Coach). **Third Row:** W. French, D. Lerner, T. Roper, J. Kahn, R. Bergren, R. Heffron, A. Christensen, D. Herkert, R. Greenberg, D. Silverstein, B. Barber. **Second Row:** G. Kirkpatrick, D. Deck, R. Orloff, B. Lorr, B. Kerman, M. Birger, L. Miller, P. Greenberg, S. Sears, M. Fohrman, B. Sosnowski, R. Bloom. **First Row:** J. Reese, H. Singer, D. McCarty, K. Hopps, M. Doniger, M. Capsuto, R. Damin, B. Craine, G. Carlson, M. Todd.

Varsity. **Back Row:** R. Hederick, R. Zender, M. Marta, Mr. Kiviluoma (Coach). **First Row:** F. Denkman, J. Puccinelli, L. Kuehn.



Zender, Hederick pace linksters

After qualifying trials on April 20 and 21, the ten men of the varsity golf squad took to the fairways with an eye on bettering last year's third place finish in the Suburban League. Position changes were frequent due to results of the competition within the squad itself, as only five of the ten on the squad may participate in a dual meet.

The team, coached by Mr. Kiviluoma, played seven matches at the home course, Arlington, and three at neighboring courses. Consistently noteworthy was the upper 70 shooting of returning lettermen Bob Zender and Bob Hederick.

Under the coaching of Mr. Basrak, the Frosh-Soph team gave West Division students a chance to develop skills and play in match competition.



Bob Zender strokes another drive "down the middle" as Bob Hederick appraises his form.

Frosh-Soph. **Back Row:** M. Andelman, E. Zastrow, R. Ellensohn, D. Multack, J. Dorband, Mr. Basrak (Coach). **First Row:** G. Lindemann, M. Saken, N. Druck, R. Ratzel, D. Nelson.





Varsity. **Back Row:** D. Redding, J. Carder, G. Sawyers, M. Ruby, H. Pohl, P. Bishop, Mr. Markus (Coach). **First Row:** S. Weiss, G. Eales, J. Tworoger, M. Peppercorn, P. Karafotas.

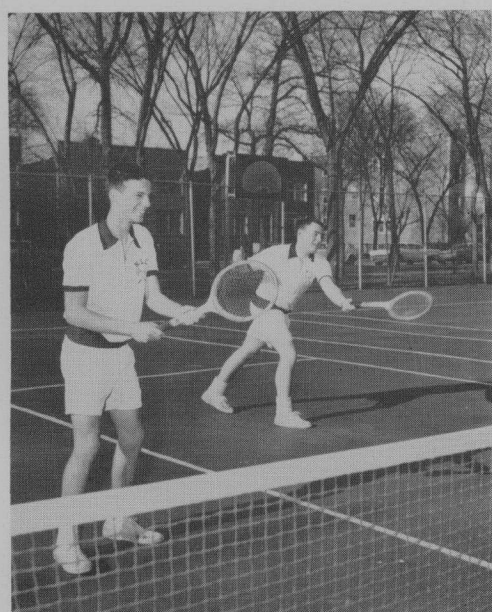

Mike Ruby smashes one at his opponent as Gary Sawyers awaits a possible return.

netmen "raise racket" in the suburban league

The Nilehi racketmen, under the able coaching of Mr. Frank Markus, have been the surprise of the Suburban League this year. Opening the season with a 5-0 whitewash over Glenbrook, the team has gone on to compile an amazing record of 11 wins and 1 defeat, including a startling 3-2 upset victory over defending state champion Hinsdale.

The individual players have in most cases been unbeatable. With a nucleus of returning Senior lettermen Mark Peppercorn and Mike Ruby, Coach Markus has found a winning combination with the addition of juniors Gary Sawyers, Steve Weiss, and Dennis Redding, along with standout freshman Mike Baer.

The racketmen, though not attracting as large a following as the major sports, have the distinction of attaining the best team record of the 1959-1960 sports season.

The Frosh-Soph netmen, although possessors of an overall 3 win-3 loss record, have compiled a 2-0 record in Suburban League competition with 5-0 whitewashes over Proviso and Waukegan.

Frosh-Soph. **Back Row:** Mr. Kielwasser (Coach), R. Ingersoll, B. Epstein, A. Rucins, E. Braunstein, B. Wilhelmson. **Second Row:** G. Wolfes, J. Dulkan, A. Stone. **First Row:** M. Kiss, S. Shipka.

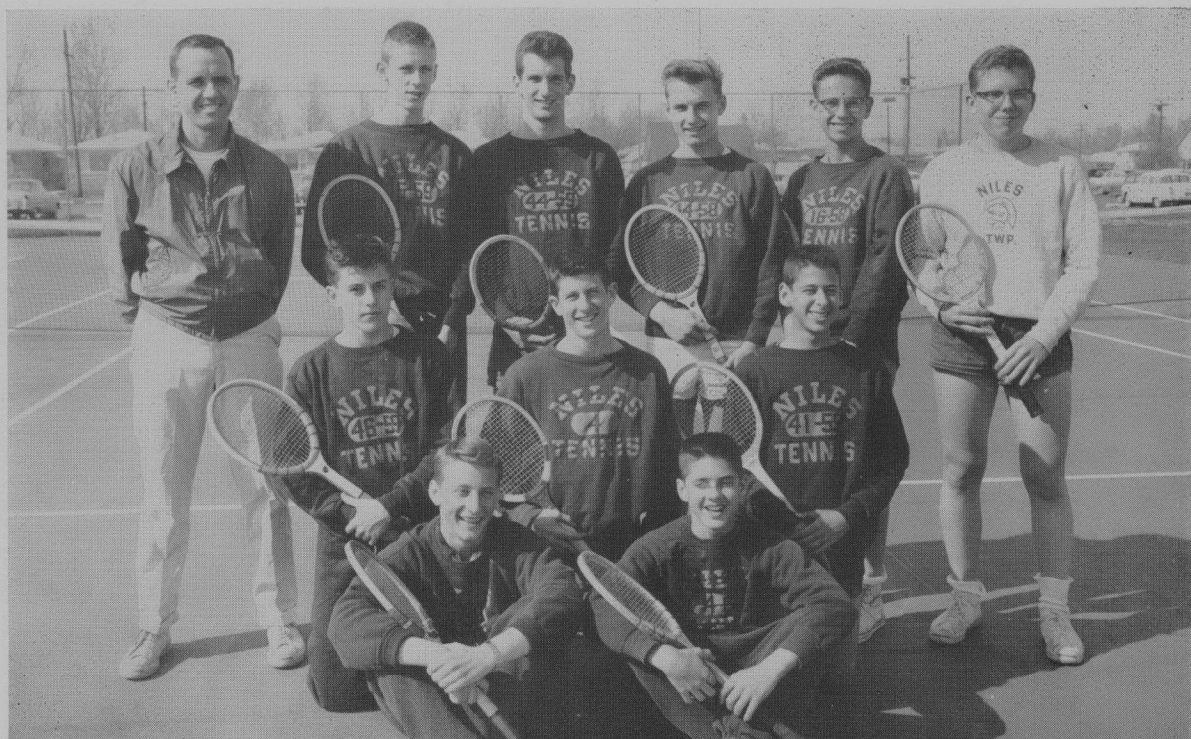

faculty smashes senior lettermen in n-club game



N-Club. **Back Row:** W. Isaac, M. Peppercorn, B. Deck, J. Fung, T. Wise, D. Howard, P. Goldman, B. Saltzman, G. Eales, L. Konopka, B. Thomas. **Fifth Row:** H. Alder, D. Dobrowolski, J. France, L. Sjostedt, D. Pflieger, B. Hederick, M. Ruby, F. Denkman, D. Redding, J. Tune, D. Recher. **Fourth Row:** J. Murray, E. Mikkelsen, B. Dilg, B. Fisher, B. Davis, R. Reinger, J. Tanner, S. Best, J. Boosales, D. Isel, J. Miresse. **Third Row:** B. Palm, B. Lowe, B. Kirshner, B. Carr, M. Hirschtick, B. Zender, S. Saken, D. Crosby, P. Karafotas, R. Martin. **Second Row:** R. Kroon, J. LaFrentz, B. Carrier, R. Tinaglia, W. Klingstedt, D. Manzardo, R. Griner, B. Longfield, E. Owen. **First Row:** F. Warda, D. Hayes, J. Dahlman (Secretary), L. Engstrom (Treasurer), L. Berens (President), P. Heinze (Vice-President), B. Klingensmith.

The N-Club, letterman's organization at Niles, sponsored by Mr. Don Larson, spent most of its time this year preparing for the N-Club-Faculty game held in March. The money received through ticket sales for this spectacle went into the club's treasury and made the night a double success as basketball fans watched the faculty whip a team of Zulu warriors, Indians, bathing beauties, and the "Orator Kid".

The N-Club initiation at the end of the football season and at the May 15 Student Union provided many laughs for students, but when the shoe-shining was completed, the new members donned their blue letter sweaters, symbolic of many hours of hard work, and took their place with other Trojans who will go on to success in the world of sport.

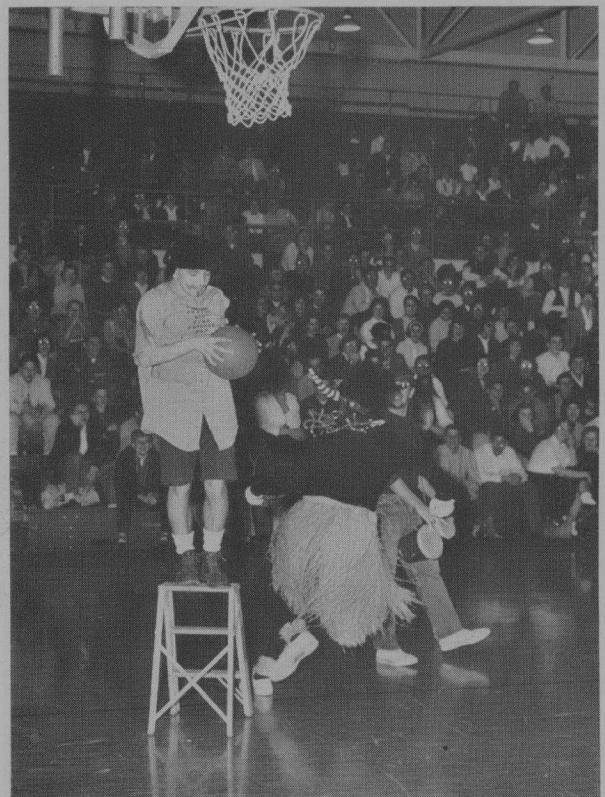

The "Orator Kid" gets set to dunk one at the N-Club game.



G.A.A. officers Yvette Le Mieux (Treasurer), Claudette Phillips (Secretary), Barbara Olson (Vice President), and Deanna Olson (President), keep G.A.A. activities running smoothly.

girl's athletic association

Seven hundred girls from both the East and West Divisions are attracted by the extensive and varied G.A.A. activities. Volleyball, basketball, soccer, bowling, and softball tournaments promote co-operation and sportsmanship, while the participants in such individual sports as tennis, badminton, archery, and tumbling improve their skills and co-ordination.

This year's winning homecoming float, Pinocchio, was one of the G.A.A.'s crowning achievements. The ideas and enthusiasm that created the float were shown again in the spring in the

planning of the annual G.A.A. turnabout dance, "Serenade in Jade."

Active participation in G.A.A. is especially rewarding for juniors and seniors. Each year two junior girls are sent to a state-wide G.A.A. Leadership Camp, and one senior is annually awarded the Arlene M. Merz Memorial Scholarship, which enables her to study some phase of physical education.

Through all of these activities, the G.A.A. attains its purposes of sportsmanship and the making of better citizens of its members.



East Division G.A.A. Board Members program activities for the complete year. **Back Row:** M. Aiello, M. Voss, B. Smart, C. Otto, R. Kiviloma, K. Sandstrom. **Second Row:** L. Wolf, A. Liberti, J. Hoke, L. Benson, and D. Swanson. **First Row:** S. Goldberg, B. Eckel, and M. Werner.



The rose, pin, and candle are symbols of initiation, G.A.A.'s most solemn occasion.



Board Members plan West Division G.A.A. activities such as tournaments and the turnabout dance. **Back Row:** Marge Levin, Kathy Cashatt, Pat Fulkerson, Charlene Hedberg. **Second Row:** Marge Fortney, Jackie Smith, Carol Kreinick, Nancy Hanelin, Arlene Rosen. **First Row:** Sue Vraney, Lynn Kraemer, Nancy Eagan, Regina Foss, Carol Smart.

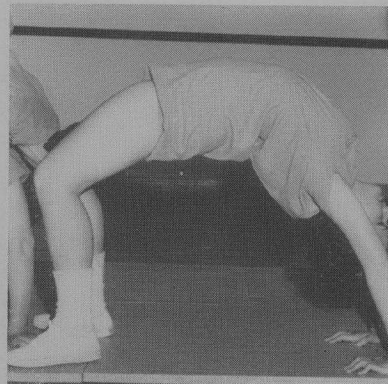
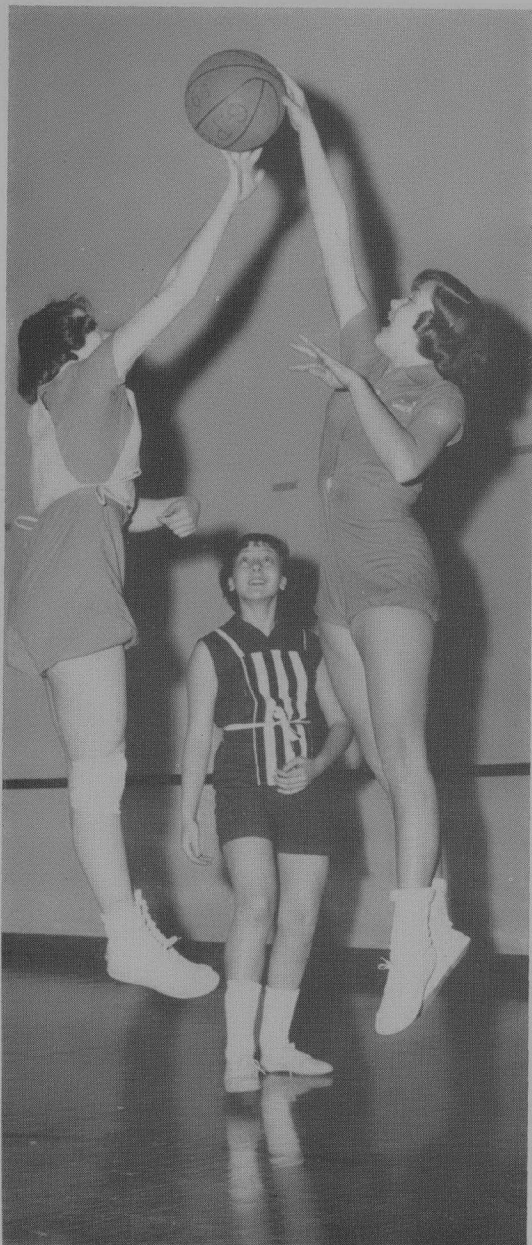

Tumbler Sue Trowbridge works out during a G.A.A. practice session.



A bull's eye brings smiles to Joanne Link and Barbara Feldmen as they dislodge arrow from target in G.A.A.'s newest activity.

Barbara Lauermann and Joanne Wheeler try for the jump ball as referee Rozlyn Steinberg watches.



Umpire Sue Fox signals "Play ball!" to Jill Schwartz, Diane Taylor, and Andrea Kramer as the G.A.A. baseball season begins.



Darlene Schmidt gets a kick out of soccer.



Ready to hit the trail every Thursday afternoon are these equestrians, who have weekly lessons at Holdorf's Riding School and present a show each spring.



Jackie Kofoed and Marian Lis demonstrate the tired swimmers carry for lifesaving students Deanna Olson, Karen Sandstrom, Sue Paul, Judy Garcia, Connie Raymond, and Marilyn Werner.



Waiting for Roberta Wiig's serve are volleyball team members Marge Ostermeir, Nancy Scott, Alice Johanson, and Mary Ann Freda.



Modern dance is the interpretation of feelings and ideas. Judy Widman, Sue Paul, Carol Martin, Connie Raymond, Beth Eischen, and Diane Miller practice for their dance program.

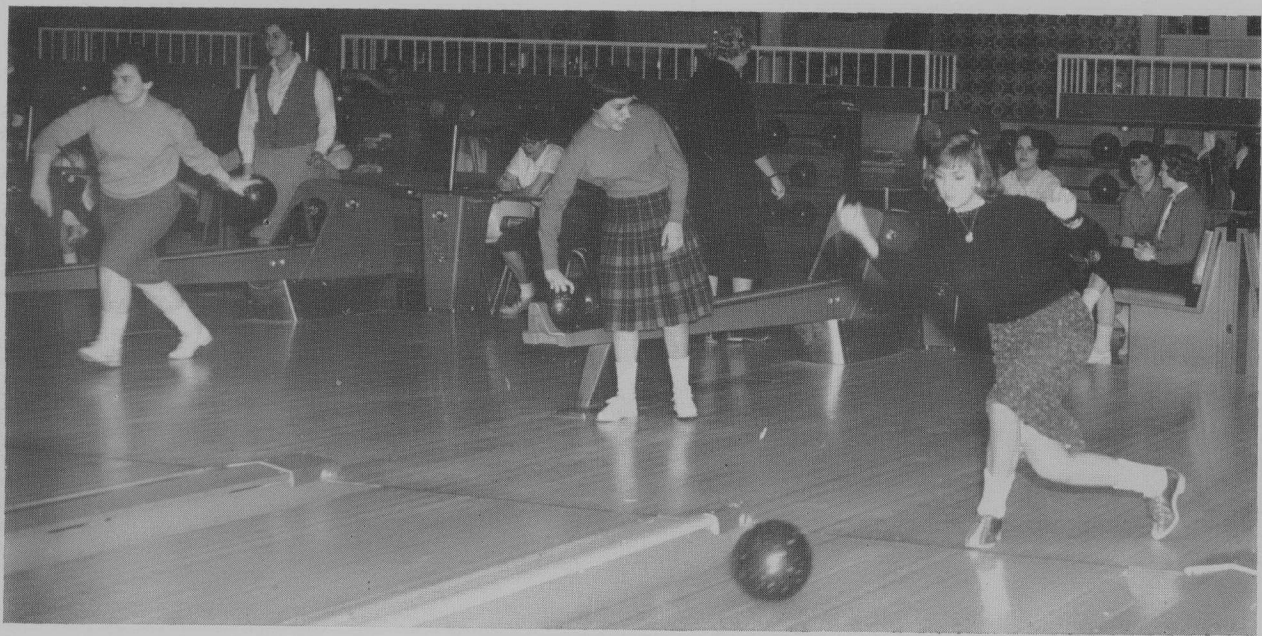

It looks good! G.A.A. bowlers have tense moments as their balls roll down the alleys to, perhaps, a strike.



Badminton players Karen Rook and Arline Lewis show the proper positions for serving and receiving.



G.A.A. golfer Eveline Stiska concentrates on her driving.

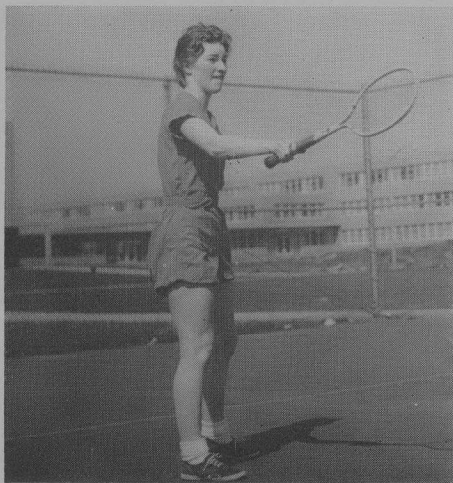

Bonnie Stanfield returns a volley in G.A.A. tennis tournament.

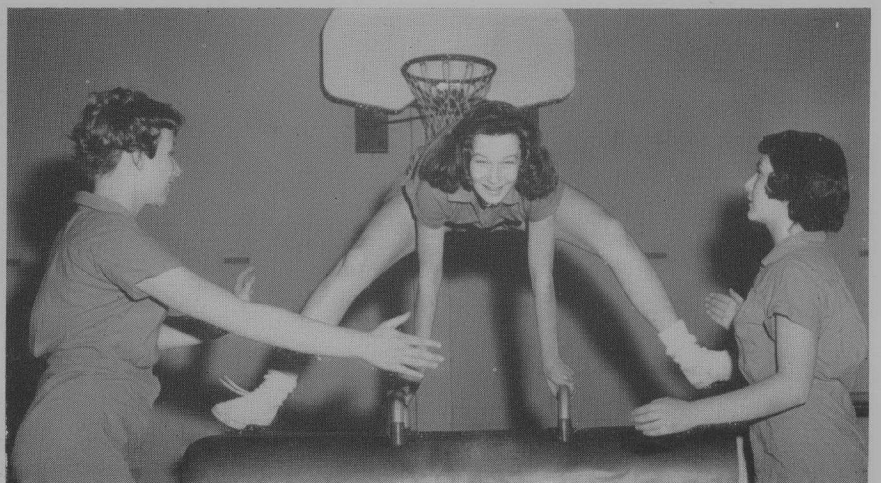

Up and over! Cheryl Bohat clears the horse as spotters Dorothy Matter and Michelle Lazar look on.





SPECIAL EVENTS





Homecoming attendants Nancy Dellaringa, Anna Lee Ruditch, Sandy Dolan, and Marlene Pernitz give final approval of Queen Penny Johnson's attire.



Eleven muddy Trojans halt the Bulldogs as Niles waded to a 13-13 Homecoming tie.



Neither snow, sleet nor rain can daunt hardy Trojan fans at the annual Homecoming game.

*the year begins,
nilebi snaps the past*

Homecoming, just a dream during the summer, became a reality through arduous committee efforts. This year for the first time a central theme was used, "Nilehi Snaps the Past." As the day rapidly approached, garages teemed with sheets of colorful petal paper, streamers, chicken wire, and busy workers. With the deadline nearing, students worked desperately on the finishing touches, and even the bleak, rainy morning that greeted them after the final night of "float hopping" could not dampen the festive spirits of the occasion. Crowds gathered along the streets to watch the twelve-mile parade and hear the spirited playing of the Nilehi marching band. Then, crowding into the stadium, students watched a rugged football game which ended in a 13-13 tie between Nile and Waukegan. Stopping only long enough to change into suits or dance dresses, they arrived at "Gridiron Glory", breathless and happy, to dance the night away.



Even the Senior Class dragon is not impervious to being dismantled.



Pinocchio nosed his way to first prize for G.A.A. in the float contest.

Sety Hadiwidjojo, Nilehi's foreign exchange student; Al Shearn, her escort; and Miss Margaret de Booy, college counselor, are enchanted by the fall decor of the gym for the Homecoming dance.



*the spirit of christmas
recrystallizes*



The arrival of the Christmas season is always accompanied by that intangible something called "Christmas spirit." Two very special reflections of this spirit at Niles are the annual Christmas dance and the Christmas music festival.

The frosty winter night was set aglow by the shimmering decorations of the "Crystal Ball", sponsored by Union Board. To recall this memorable evening, students posed for photographers in a gaily decorated sleigh. Traditional hymns and carols were given new meaning and beauty at the Christmas Festival presented by the Niles music department, and the true spirit of Christmas was revealed and expressed in ceremony and gaiety. The two-week vacation meant many days of parties, winter sports, and even some studying, as the decade of the fifties drew to a close.



A gala Christmas festival is presented by Niles' choral groups and orchestra.



Judy Peterson serves guests Christmas refreshments at the dance.



Bob Brice and Betty Kiso gaze at the giant snowflakes that whirl overhead at the Crystal Ball.



"A cleaning woman's lot is a happy one" as proven by this aggregation of beauties (Nancy Wendt, Judy Rhodes, Ruth Dorrian, Penny Olympius, Janet Heim, Sue Alton, and Sue Faust).



"Ten Little Indians" (Back Row: Fern Chapman, Jan Davidson, Anita Weinstein, Fern Nelson, Bonnie Lehr. Front Row: Marlene Andalman, Sue Rice, Marlene Pernitz, Barbara White, and Fern Gilbert) with their long black braids and their multicolored war paint were a highlight of the year's show.

cartoons come alive

The vivid colors and gay humor of America's favorite cartoon characters came to life in the 1960 Reflections Revelries. The characters were seen through the eyes of Richard Levin, a troubled cartoonist searching for a personality to fit the form he had drawn. The result of his pondering was the "Cartoon Cavalcade," a lively panorama of acts spotlighting a variety of talents. After considering many personalities, the final creation of the cartoonist was a pensive Nebbish.

For the first time, judging of the acts was done in four categories. Dick Tracy triumphed over a gang of criminals in a modern dance number which won in the chorus line division, and two East Division misses danced off with the novelty division prize for their interpretation of "Steam Heat." Ken Norgan as a handsome Spanish caballero won in the vocal and instrumental section with his piano solo of "Malaguena," and an old-time movie skit was selected as "Best of Show." Under the efficient and expert guidance of Miss Virginia Stemp and Mr. O. T. Hendrickson, "Cartoon Cavalcade" was another in the line of many "standing room only" productions.



A pensive Nebbish, the final creation of a frustrated cartoonist's mind, is personified by Linda Levee.



"Unhand that girl," our hero cries, as the old-time movie skit flickers its way to win best of show (Danny Shellist, Bob Schnair, Mike Pildes, Joel Kaplan, and Gary Neimark).



Three Daisy Maes who wanted to catch their man were Lynne Lieberenz, Penny Johnson, and Arlene Goetz.

The excitement and horror of the gangster world is skillfully portrayed by Linda Brusman, Linda Cohen, Diane Marterie, Judy Young, and Terry Brusman.



new view of 'student life'



Imprisoned by a bale of hay, Henry (Ken Bernsohn) falls easy prey to his pursuer, Sophie (Gail Harrison).

Japanese lanterns, bales of hay, and a country atmosphere provide background for a square dance.





Cathy (Gladyce Lindberg) shows Gil (Les Silverman) what she thinks of his attempts to ruin her romance.



"Thou Swell, Thou Witty," say Susie (Sue Spero) and Gregg (Steve Smith) to each other.

The success of the first Nilehi musicale in 1956, "Student Life," prompted the music department to give a repeat performance of this comedy about the romantic complications of college life. Selections from "West Side Story," "King and I," "Pajama Game," and "Student Prince" modernized the score. Under the direction of Mr. Hugh McGee and Mr. Earl Auge, the show played to a packed house at both performances and dress rehearsals.

However, productions such as this demand long hours of work, begun by a steering committee whose job it is to perfect dialogue, stage direction, and guide the entire show. Casts of these shows are unique in that their members are elected by the steering group rather than selected. Production committee chairmen were chosen from the pilot group, and the months of rehearsals began. When the work of coordinating the orchestra, glee clubs, and casts for both shows had ended and the show had been presented, everyone agreed that the new version was even more successful than its predecessor.

The Grand Finale!





Dancing prom couples pause for a second to make their wish at the fountain.



David Levison is more interested in the new yearbook than the gaily bedecked knees of Julie Robb and Bobbi Thies.

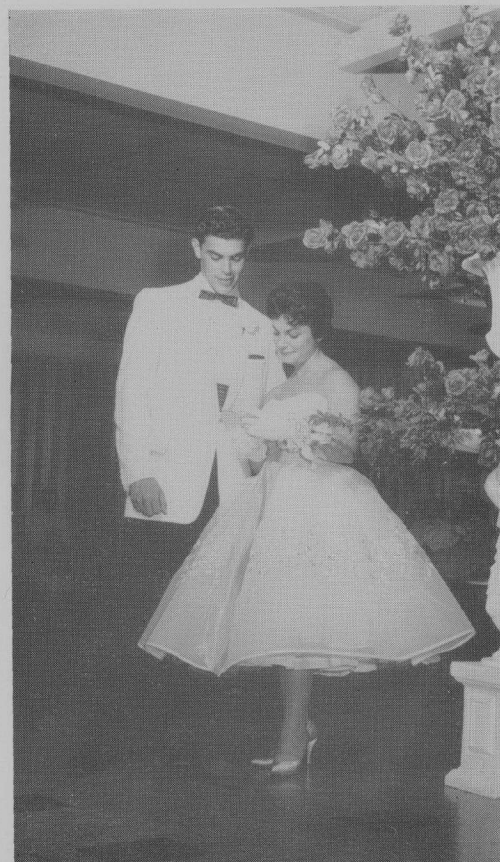

Rose-filled planters enhance the lobby where Steve Adelman and Sue Spero admire a Prom bid.

*prom goes promenade
in southern splendor*

With the coming of warm spring days, the thoughts of upper-classmen turn to the Prom, the pinnacle of Nilehi's social year. Each year Junior Cabinet works diligently on the preparations, and the most minute details are planned far in advance to make the evening perfect. Last year's festivities began with a new event — Bermuda Day. At the Prom, the seniors experienced a truly memorable night as they danced to the music of Stan Kenton and his orchestra, and admired the beautiful decorations.

Dining at famous night clubs is always a popular post-Prom activity, and then come picnic trips to the shores of Lake Geneva or Lake Michigan. Sleep is unheard of, but after a day of festivities, everyone is happy to return home and catch up on his rest.

"Southern Splendor," this year's theme, suggested a warm, hospitable atmosphere of beautiful southern belles and chivalrous gentlemen. It was followed with a new idea in post-Prom activities — a visit to the Chez Paree, reserved for Nilehi students alone — which brought the gala evening to a happy ending.



In these days, Cinderella (Sheila Erdman) arrives at the ball in a Cadillac instead of a golden pumpkin.



Three juniors and dates dance amid the decorations of the 1959 Prom. Dancing to the music of Stan Kenton are Sandy Eggert, Paul Heinze, Gail Harrison, Bob Carrier, Pat Gordon, and Jim Dahlman.



Steve Hawk and Bill Nack watch with amusement as Mr. Keith Hertwick tries to guess the contents of the mystery package—the senior class gift.

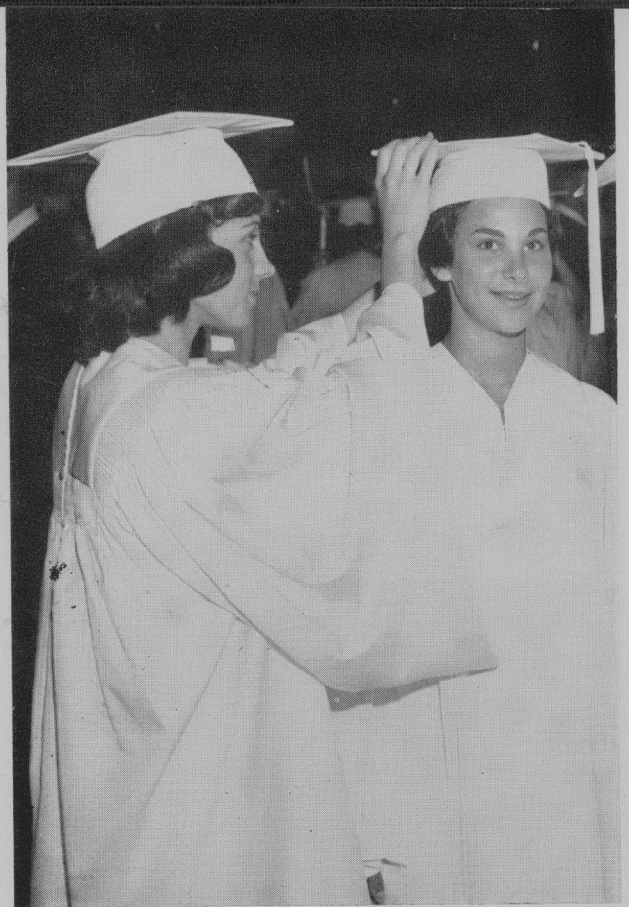

Two happy graduates adjust the angle of their caps.

Four years ago, the seniors took a big step — into Niles and high school life. As June approaches, they prepare to take another, for graduation marks the beginning of many changes in their lives. Many will enroll in colleges and universities; others will find jobs or start training for their future occupations. No matter what course they follow, they realize that the future will bring added responsibilities and situations to which they must react intelligently and maturely. The step is a big one, but the responsibilities can be met and the dreams can be fulfilled. High school days have sped so rapidly — and now last impressions are captured at the senior breakfast and on graduation night as seniors say good-bye to friends and look to the future with mixed emotions.

*the
year
ends*

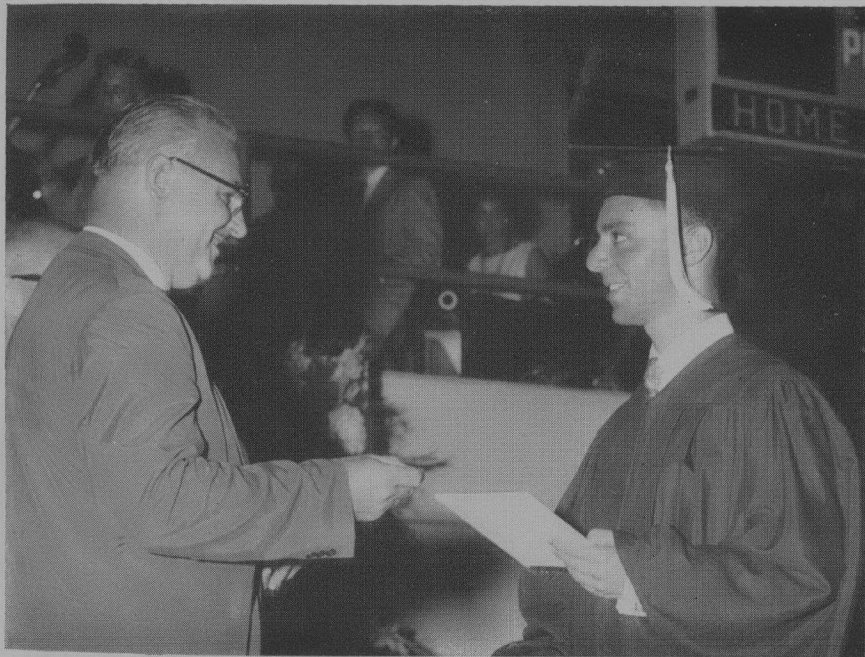

Stan Berman beams with pride as he receives his diploma from Mr. Keith Littrel.

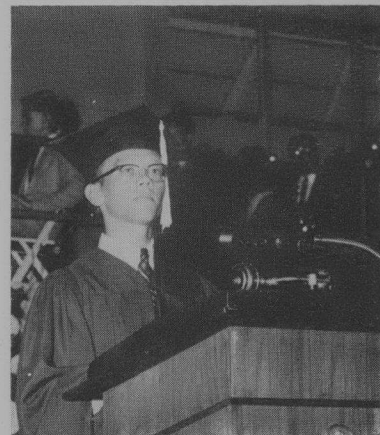

Steve Hawk expresses his classmates' plans and dreams for the future.





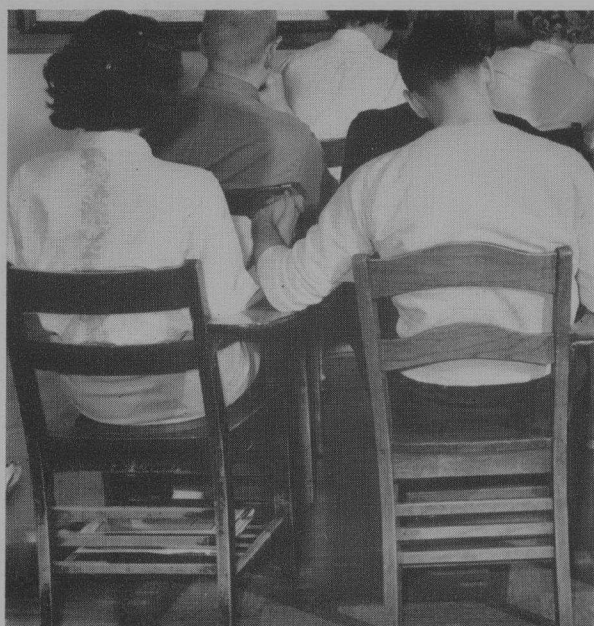

PORTRAITS



Back Row: Wally Bishop, Paul Heinze, Jim Erickson, Steve Adelman, Ken Brunke, Bob Jonas. **Fourth Row:** Harriet Schachter, Marty Marta, Chuck Turofsky, Len Sjostedt, Jim Dahlman, Ron Bartsch, George Wanaski, Jim Norling, Sheila Linder. **Third Row:** Penny Johnson, Phyllis Agel, Lynne Lieberenz, Judy Joffe, Carol Stoner, Sandy Eggert, Arlene Goetz, Ruth Sager. **Second Row:** Jeff Breslow, Marcia Braverman (Secretary), Anita Musgrave (First Vice-President), Rick Kroon (President), Carol Peterson (Second Vice-President), Marilyn Holtz (Treasurer), Ron Provanzano. **First Row:** Bonnie Lehr, Linda Noyle, Phyllis Gould, Sue Cavarretta, Mary O'Grady, Marge Eckmann, Julie Robb.

seniors leave with mixed emotions

The senior year begins with the sobering announcement of class rank, and the seniors' realization that this is the end of their high school career. Studying becomes more important and even club activities are taken more seriously. The rush to make deadlines for college entrance and the long wait for an answer are trying for some, but add to the feeling of excitement. Other students make plans for a vocation or possibly a career in the armed forces.

Soon, however, the worst part of the year is over, and only a few months remain before graduation. Teachers despair at the "senior slump", and the last weeks fly by in a flurry of preparation for graduation. The big night arrives at last, bringing the sorrow of parting with friends, and ending four wonderful years that will remain as fond memories.



PERRY ABRAMS

Transferred from Roosevelt H.S., Chicago, 3.

GLORIA ACKERMAN

Glee Club 2; Pep Club 2; 100% Club 3,4; Ushers Club 4; Teachers of Tomorrow 4.

MELANIE ADAMS

G.A.A. 1, Horseback Riding 1; Hall Monitor 4, Personal Service Monitor 2; French Club 2; Scribblers Club 1, Silver Clipper 2, Golden Galleon Guild 3,4, Board 4; Teachers of Tomorrow 2; Magazine Drive Certificate Award 1.

BONNIE ADELMAN

G.A.A. 1,2,3, Ripplettes Swim Club 2,3, Water Show 2,3; Pep Club 1,2; Tri-Hi-Y 2; Personal Service Monitor 2; Spanish Club 3,4; Ushers Club 3.

STEPHEN ADELMAN

Cabinet 1,4, Alt. 3; H.R. Pres. 1,2; Glee Club 1,2, Choir 3,4, Student Director 2, Barbershoppers 1, Musicale Minor Role 2,3, Major Role 4, Steering Group 4, Musicale Director 4, Choral Silver Pin 3; Cross Country 1; Junior Prom Committee 3; SSSH Chr. 4, Asst. Chr. 4; Big Brother 2.

PHYLLIS AGEL

Cabinet 4, Alt. 2; Student Council 3, Code of Ethics Committee 3; H.R. Sec. 1; Musicale Crew 3; Fall Play Crew 3, Spring Play Crew 3, Reflections Revelry 3; G.A.A. 1, Bowling 2; Pep Club 1; Yearbook Senior Staff 4; SSSH Sec. 4; Hall Monitor 3,4; Homecoming Committee 4; Spanish Club 2,3; Teachers of Tomorrow 4.

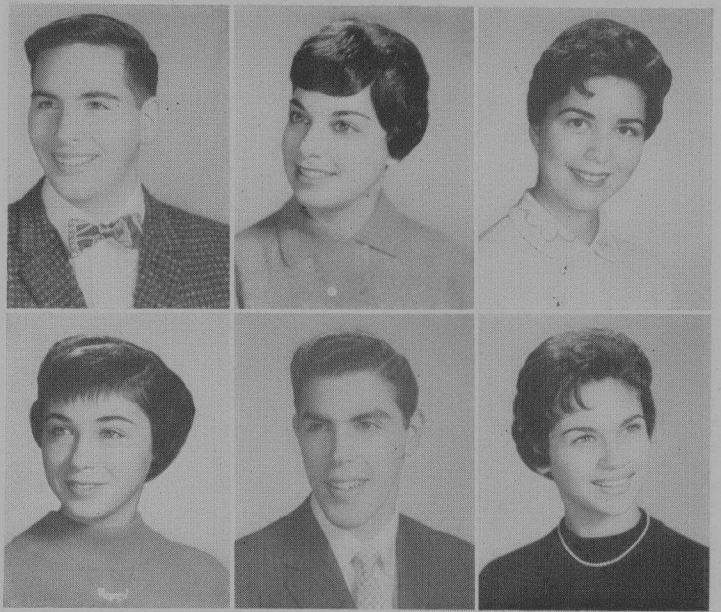

BARBARA AHRENS

LENORE ALONGI

Glee Club 4; Hall Monitor 2.

STEVEN RONALD ALPERIN

Glee Club 1.

BONNIE AMBROSE

Orchestra 1,2, Concert Band 1,2; Hall Monitor 3; G.A.A. 1, Horseback Mgr. 1.

MARLENE ANDALMAN

Transferred from Hirsch H.S. Chicago, 1; Bronze Pin 3; Cabinet 2; Student Council Alt. 4; Art Council 3,4; Fall Play Crew 3,4, Spring Play Crew 3, Reflections Revelry 4, Crew 3; G.A.A. 1, Water Show Crew 3; Racket Squad 4; Nilehilita Staff 4, Cartoonist 4; SSSH Sec. 3,4; Spanish Club 1,2; Ushers Club 3,4, Corresponding Sec. 4; Teachers of Tomorrow 4; Honor Study Hall 3.

JANET ANDERSON

Cabinet Alt. 3; Student Council Alt. 4; H.R. Vice Pres. 2; Glee Club 1, Musicale 1; Fall Play Crew 3; G.A.A. 1, General Swim Recreational 1; Pep Club 1; Tri-Hi-Y 2,3; SSSH Sec. 4; Latin Club 3,4; Pins and Pans Club 1; Teachers of Tomorrow 3.

JUDY ANDERSON

National Honor Society 3,4, Silver Pin 3; H.R. Sec. 2; Cadet Band 1, Intermediate Band 2; Spotlighters 3,4, Pres. 4; National Thespian Society 3,4; Fall Play Crew 1,3,4, Spring Play Crew 3, Reflections Revelry Crew 3; G.A.A. 1,2; Ski Club 2,3,4; Racket Squad 4; Tri-Hi-Y 2; Yearbook General Staff 3,4; Latin Club 3; Scribblers Club 1, Silver Clipper 2, Golden Galleon Guild 2,3,4; Teachers of Tomorrow 2,3,4; Epic Advisory Cabinet, Council Chairman 4, SSSH Sec. 4.

LEITHA ANDERSEN

Intermediate Band 1, Concert Band 2,3,4, Pin 3; Spotlighters 4; G.A.A. 1; Ski Club 2; Tri-Hi-Y 2,3; Hall Monitor 3; French Club 2; Ushers Club 3; Pins and Pans Club 1,4.

PHYLLIS ANDERSON

Spotlighters 4; Fall Play Crew 2; G.A.A. 1; Pep Club 1; Hall Monitor 2,3,4, Personal Service Monitor 3, Cafeteria Monitor, 4; Pins and Pans Club 4, Pres. 4; Student Council Alt. 3.

THEODORE ANDERSON

Football 1,2, Shield 2; SSSH Asst. Chr. 4; German Club 2.

JUDY ARMSTRONG

Glee Club 1,2; Tri-Hi-Y Vice Pres. 4; Hall Monitor 3,4; 100% Club 3,4; Pins and Pans Club 1,2,3; Epic Art Staff Sec. 4.

DAVID ARNOLD

Transferred from Roosevelt H.S., Chicago, 3; Cabinet Alt. 3; H.R. Asst. Chr. 3, Chr. 1,2; Reflections Revelry Crew 4; Baseball 1,2; Industrial Arts Club 3.



PERI ARNOLD

Cadet Band 1, Intermediate Band 2, Concert Band 3.

ALAN ARNOPOLIN

Transferred from Senn H.S., Chicago, 3; Student Council 1; Cadet Band 2, Intermediate Band 1,2; Hall Monitor 1,2; Spanish Club 4; Constitution Committee 1.

RONALD ARONICA

Orchestra 3,4, Cadet Band 1, Intermediate Band 2, Concert Band 3,4, Musicale 3; Fall Play Crew 3,4, Spring Play Crew 2, Reflections Revelry Crew 1,2; Astronomy Club 1,2,3,4, Pres. 4, Science Seminar 2,3,4, Science Fair 2; A.V.A. Operators Club 1,2,3,4; Radio Club 1,2,3; Model Railroad Club 1.

STEPHEN ARONIN

Cabinet Alt. 1,4; Student Council Alt. 4; SSSH Asst. Chr. 4; German Club 1,2; Biology Club 2, Pres. 2, Physics Club 3, Science Seminar 2, Math Seminar 2.

BONNIE ARONSON

National Honor Society 4; Silver Pin 3; Cabinet Alt. 4; Student Council 1; H.R. Sec. 4; Orchestra 1,2,3, Silver Pin 3; Fall Play Crew 3,4, Spring Play Crew 4; Spanish Club 2,3,4; Science Fair 2; Teachers of Tomorrow 4.

ROY ARPAN

Reflections Revelry Crew 4; Hall Monitor 2; Physics Club 4; Model Railroad Club 1.

LINDA ASCHER

Transferred from Amundsen H.S., Chicago, 3; Hall Monitor 3.

DAVID ASHBACH

National Honor Society 4; Silver Pin 4; H.R. Vice Pres. 1; Bowling 1; Hall Monitor 2; Homecoming Committee 4; German Club 4; Science Seminar 2,3,4, Science Fair 2; Golden Galleon Guild 4; A.V.A. Operators Club 4.

ELIZABETH BACHER

H.R. Pres. 1; SSSH Sec. 4; Personal Service Monitor 2,3; Pins and Pans Club 4.

RON BACHMAN

Glee Club 1, Barbershoppers 1.

JAMES BAGWELL

Cabinet Alt. 4; H.R. Vice Pres. 2; Glee Club 1, Musicale 1; Fall Play Crew 1, Spring Play Crew 1, Reflections Revelry Crew 1; Football 1,2,4, Minor "N" 4; Track 3; Swimming 1; Ski Club 3; Hi-Y 1; SSSH Chr. 3,4, SSSH Supervisor 4; Student Union Monitor 4; Latin Club 2,3; Science Fair 2; A.V.A. Operators Club 1,2,3,4.

FOSTER BAKER

Transferred from Senn H.S., Chicago 2; Track 2; Hall Monitor 1,2; Student Lounge Monitor 3.

JACQUELINE BAILEY

Glee Club 1,2,3; Tri-Hi-Y 2; Library Service Assistant Chairman 4; Attendance Office 3; German Club 4; Musicale, Make-up Crew 1,2; G.A.A. Pin 2; Music for Youth Camp Scholarship 2.

JEAN BAKER

Transferred from West Bend Community H.S., West Bend, Iowa 4.

GERALDINE BANASH

Cabinet 2, Alt; 3, Big Sister 2; Student Council 4, Code of Ethics Committee 4; Pep Club 2; G.A.A. 1,2; Tri-Hi-Y 1,2,3,4, Pres. 4; Monitor 4, Personal Service Monitor 3, Library Service 4; Homecoming Committee 4; 100% Club 4.

PHYLLIS BARAN

Transferred from Hirsch H.S., Chicago 1; National Honor Society 4; Silver Pin 4; Student Council 3,4; H.R. Pres. 1,2; Reflections Revelry Crew 4; G.A.A. 1,2, Bowling 1, Ripplettes Swim Club 2, Water Show 2; Pep Club 1,2, Racket Squad 4; Tri-Hi-Y 2; Yearbook General Staff 3,4, Associate Editor 4; SSSH Sec. 3, Personal Sec. 4, Personal Service Monitor 1,2; Homecoming Committee 4; Student Lounge Committee 3, Chr. 3; Latin Club 1,2,3,4, Sec. 4; Ushers Club 3.

BEN BARRANCO

Fall Play Crew 1,2,3, Spring Play Crew 1,2; Ski Club 4; Hi-Y 1; Hall Monitor 1,2,3, Personal Service Monitor 2; German Club 2,3; Physics Club Program Chr. 3,4, Vice Pres. 3,4, Pres. 4.

JEAN BARRETT

G.A.A. 2; Tri-Hi-Y 2; Personal Service Monitor 2, Cafeteria Monitor 3,4.

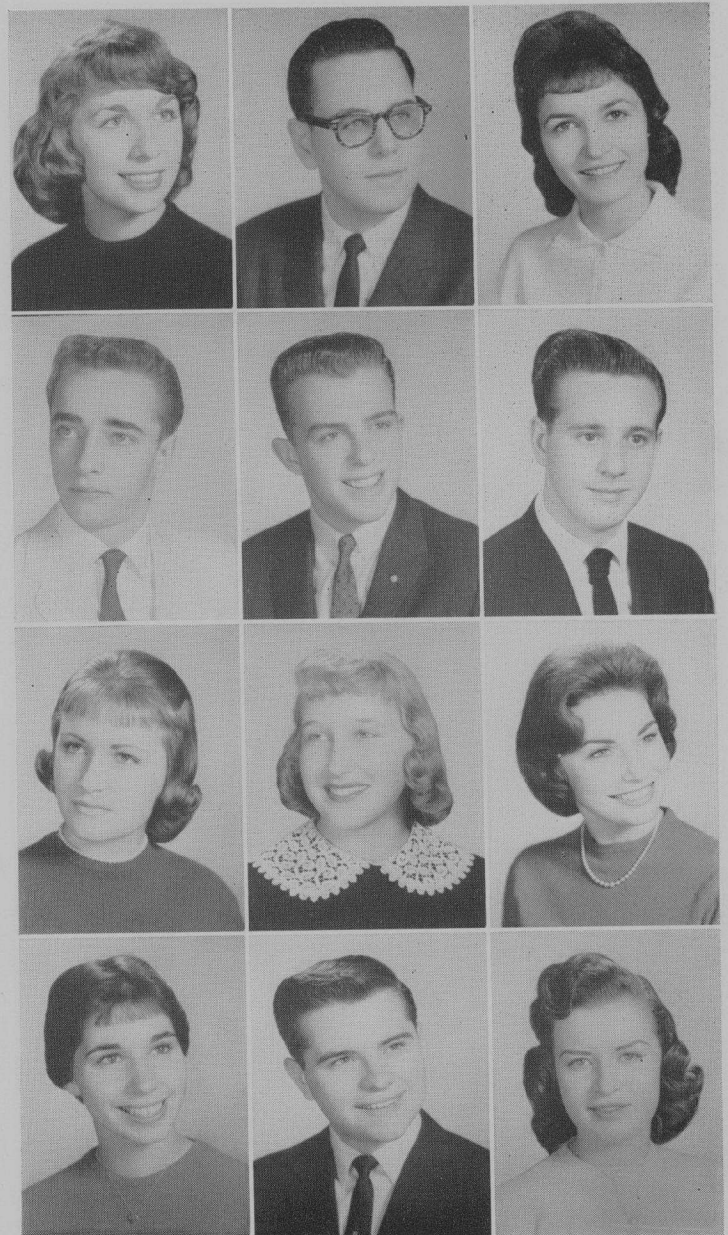

RONALD BARTSCH

Cabinet 4; Student Council 2; H.R. 2,3; Illini Boy's State 2; Glee Club 1, Choir 2,3,4, Barbershoppers 1,2,3,4, Steering Group 1,2,3; Musicales Role 1, Minor Choral Award 2, Choral Gold Pin 3; All-State Music Activity 4; Reflections Revelry 2,3; Hi-Y 3; SSSH Chr. 3,4; German Club 2,3; Biology Club 2; Science Fair 2.

ALLEN BAUM

Transferred from Tuley H.S., Chicago, 2; Orchestra 1,2, Letter 2; SSSH Asst. Chr. 4; Cafeteria Monitor 3; Homecoming Committee 4; Math Seminar 1; A.V.A. Operators Club 1,2; Camera Club 2, Pres. 2; School Photographer 2,3,4.

SUSAN BECKER

Cabinet Alt. 2; H.R. Vice Pres. 1, Sec. 3; Glee Club 1; Spotlighters 2,3,4, Treas. 2,3, Bronze Pin 3; Fall Play Crew 2,3, Spring Play Crew 3; G.A.A. 1,3, Basketball Mgr. 1, Minor Pin 1; Pep Club 1,2; Tri-Hi-Y 2,3,4; SSSH Asst. Chr. 4, Personal Service Monitor 3; Epic Leadership Training Council 4, Sec. 4; Ticket Sales Committee 3; Spanish Club 3,4; 100% Club 3; Biology Club 1.

MICHAEL BELL

Hall Monitor 2; Radio Club 2.

ROBERT BEM

Cabinet 2; Student Council Alt. 1; H.R. Pres. 3; Glee Club 1, Choir 2,3,4, Musicales 1,2,3,4, Steering Group 3, Choral Silver Pin 3; Track 2; Latin Club 3,4.

FRED BENJAMIN

Cabinet 3, Alt. 1,2,4; Cadet Band 2; Reflections Revelry 3, Crew 3; Baseball 2,3, Major "N" 3; Wrestling 1,2, Minor "N" 2; SSSH Asst. Chr. 4; Junior Prom Committee 3.

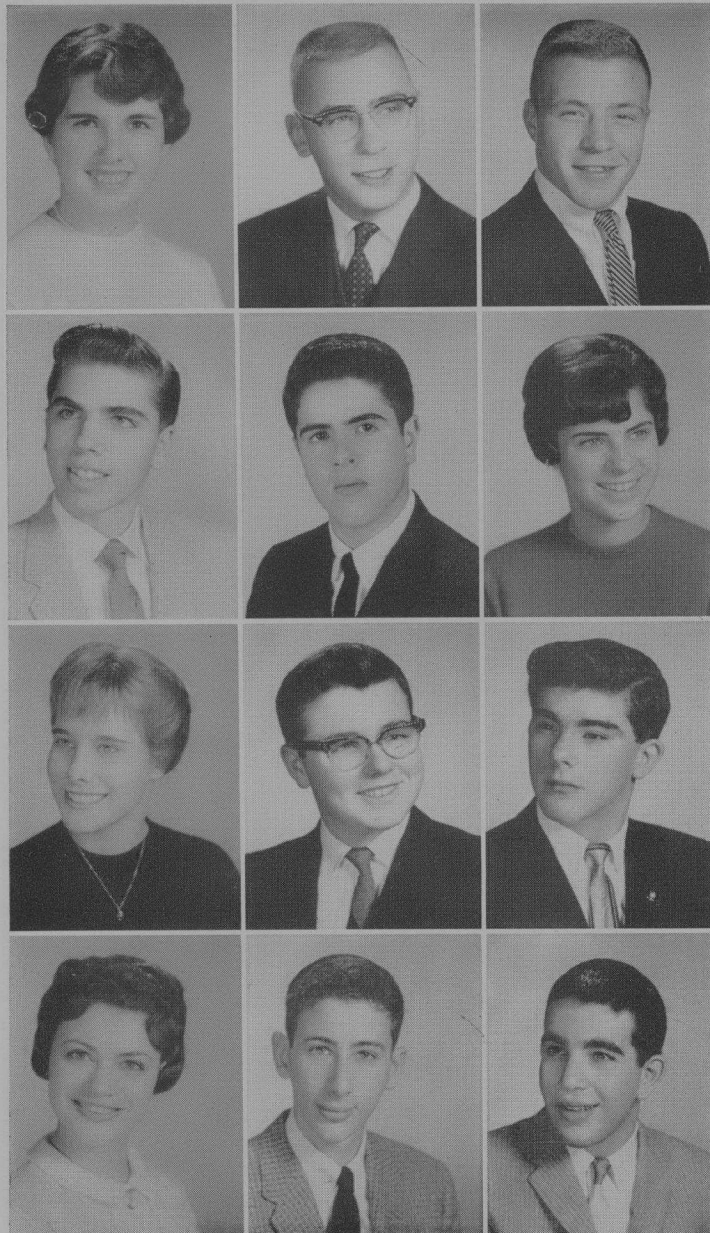
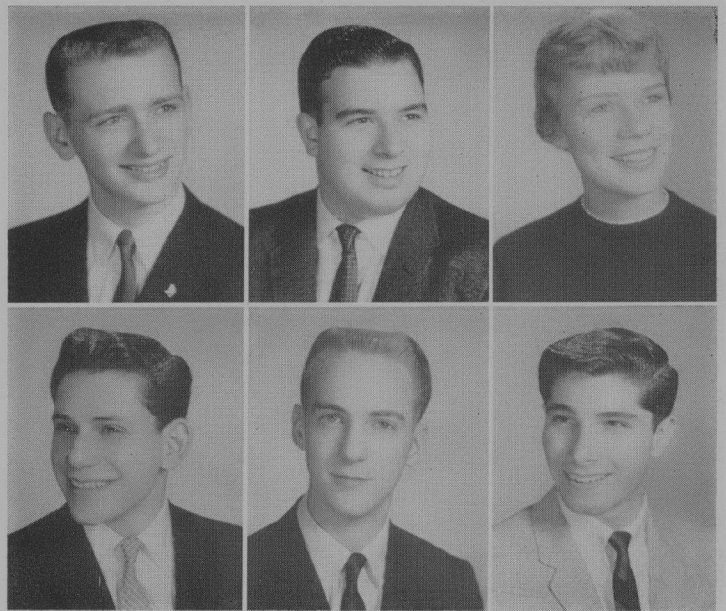
**DELIA BENNETT**

Spring Play Crew 1; G.A.A. 1; Pep Club 1,2; Tri-Hi-Y 3; Cafeteria Monitor 4; French Club 2,4; Future Nurses Club 3,4.

JOHN BENSON

Cabinet 3; Student Council 2; Glee Club 1,2, Musicales Crew 1,2; SSSH Chr. 4, SSM Super. 4; Hi-Y 3,4; Student Union Board 4; Racket Squad 4; Junior Prom Committee 3; Homecoming Committee 4.

LES BERENS

Student Council 1, Alt. 3,4; Football 1,2,3,4, Major "N" 3; Basketball 1, Shield 1; Track 2,3,4, Major "N" 3; "N" Club 3,4, Pres. 4; SSSH Chr. 2,3,4.

EDMUND BERENT

Cabinet Alternate 2; H.R. Sgt.-at-Arms 2; Hall Monitor 2,3,4, Personal Service Monitor 1; Science Fair 2; Model Railroad Club 2.

STANLEY BERG

Transferred from Senn H.S., Chicago, 1; Bronze Pin 4; Debate Team 3; Fall Play 4; Golf 2,3; Spanish Club 2,3; General Science Club 1, Science Seminar 2,3, Math Seminar 1,2, Science Fair 2; Scribblers Club 1; Chess Club 1.

FREYA BERGER

Glee Club 1,2; G.A.A. 1; Pep Club 1,2; Tri-Hi-Y 2,4; Hall Monitor 3,4; Student Union Monitor 4; Spanish Club 1,2,3; General Science Club 1, Biology Club 2.

CAROLYN BERGERON

H.R. Sec. 1,2, Pres. 3; Glee Club 1,2, Minor Choral Award 2; Spotlighters 2,3; Fall Play Crew 2, Spring Play Crew 2,3, Reflections Revelry 3; G.A.A. 1,2,3, Ripplettes Swim Club 1,2,3, Water Show 1,2,3, Crew 1,2,3; Pep Club 1,2; Tri-Hi-Y 2,4; SSSH Sec. 3,4, Hall Monitor 3,4; Spanish Club 3; Biology Club 2; Scribblers Club 1.

RONALD BERLINER

Transferred from Austin H.S., Chicago, 1; Debate Team 4; Spanish Club 2; Physics Club 3,4.

IRA BERMAN

Glee Club 1, Choir 2,3, Choral Silver Pin 3; A.V.A. Operators Club 1,2,3,4.

RHELLA BERMAN

Art Council 3; Spotlighters 3,4; Fall Play Crew 2,3, Spring Crew 2,3, Student Director 2; Tri-Hi-Y 3; German Club 4; 100% Club 3; Ushers Club 4.

KENNETH BERNSOHN

Transferred from Senn H.S., Chicago 2; Cadet Band 1, Intermediate Band 2,3; Concert Band 4; Musicales 4; Reflections Revelry 2; Library Staff 1,2,3; General Science Club 1.

DON BERNSTEIN

Transferred from Amundsen H.S., Chicago, 4; Wrestling 4; Key Club 2; Honor Society Bronze Pin 1; Track 1,2,3; Lettermen's Club 2,3; Intramural Track, Basketball, Volleyball, Wrestling; Football 1.

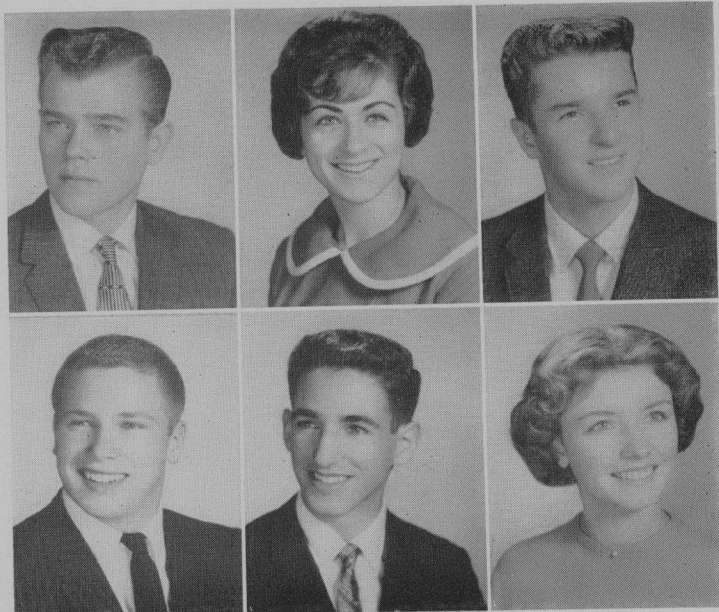

SCOTT BERNSTEN

Glee Club 1; Football 1, Shield 1; Wrestling 2.

ARLENE BERRY

Transferred from Sullivan H.S., Chicago, 2; Major Oratorical Contest 4; Library Service 3; 100% Club 2.

JEFFREY BEST

Track 2,3, Swimming 1, Wrestling 3; Hi-Y 1,2,3,4; SSSH Chr. 4; Student Union Monitor 3,4; Hall Monitor 2,3; Homecoming Committee 4.

SCOTT BEST

Student Council 1,2,3; H.R. Pres. 1,2,3,4; Football 1,2,3,4; Major "N" 3,4; Swimming 1,2, Minor "N" 1; Baseball 1, Shield 1; "N" Club 3,4; P.E. Leader 2; SSO Chr. 3, Supervisor 4, Student Union Board Pres. 4.

RALPH BESTOCK

National Honor Society 3,4, Silver Pin 3; Student Council 4; Suburban League Council 4; Debate Team 2,4, National Forensic League Membership 2; Racket Squad 4; Spanish Club 2,3; Math Seminar 1,2; American Junior Red Cross 1.

LYNETTE BILSON

H.R. Sec. 1; Fall Play Crew 1,2, Spring Play Crew 2,3, Reflections Revelry Crew 1,2; Dramatics Gold Pin 3; G.A.A. 1; Pep Club 1; Tri-Hi-Y 2,3; Hall Monitor 1, Personal Service Monitor 3,4; Spanish Club 2,3; 100% Club 2,3,4.

SHEILA BIRGER

Transferred from Marshall H.S., Chicago, 2; P. E. Leader 3; Racket Squad 4; Library Service 3,4; French Club 3; Ushers Club 3; Teachers of Tomorrow 3,4; Teachers Aid 1; Student Council 1; Monitor 1; Junior Honor Society 1.

WALTER BISHOP

Transferred from Senn H.S., Chicago, 2; Cabinet 3,4; H.R. Chr. 3; Concert Band 2; Football 3,4, Minor "N" 3; Baseball 2; SSSH Chr. 4; Hall Monitor 3; Junior Prom Committee 3; Homecoming Committee 4; German Club 3.

BERLE BLITSTEIN

Transferred from South Shore H.S., 3; Student Council 1,2; Bowling 1,2; Racket Squad 4; Hall Monitor 1,2,4; Spanish Club 1,2; Art Club 1; General Science Club 1; A.V.A. Operators Club 1,2; Science Fair 1.

CAROL BLOCK

G.A.A. 1,2, Horseback Riding 1,2; Hall Monitor 2,3; Library Service 3; Ticket Sales Committee 4; Spanish Club 2,3.

MICHAEL BLOCK

National Honor Society 3,4, Silver Pin 4; Cabinet Alt. 2,3; Racket Squad 4; SSSH Asst. Chr. 4; Science Seminar 2,3,4, Math Seminar 1,2, Science Fair 2; Golden Galleon Guild 3,4, Treas. 4, Silver Clipper 2; Bridge Club 3; Chess Club 1,2,3, Vice Pres. 2.

MICHAEL BLOOM

H.R. Asst. Chr. 3.

ROBERT BLOOM

Transferred from Harper H.S., Chicago, 2; Hall Monitor 3.

WILLIAM BLOOM

MARK BLUMENTHAL

Track 2; Cross Country 1.

JOEL BLUSTEIN

Football 2,3,4, Minor "N" 3; Track 1,2,3, Minor "N" 1; P.E. Leader 2; SSSH Asst. Chr. 4, Hall Monitor 2; Physics Club 3,4.

GARY BOHAT

Student Council 2, Alt. 3; H.R. Vice Pres. 3,4; Tennis 3; Intramural 4; Ski Club 3,4; Racket Squad 4; Hi-Y 1; SSSH Asst. Chr. 4, Chr. 4, SSD Library Service 3, Locker Service 3.

BONNIE BONDY

Spotlighters 4; Hall Monitor 3,4, Personal Service Monitor 4, SSD Library Service 4; Spanish Club 2.

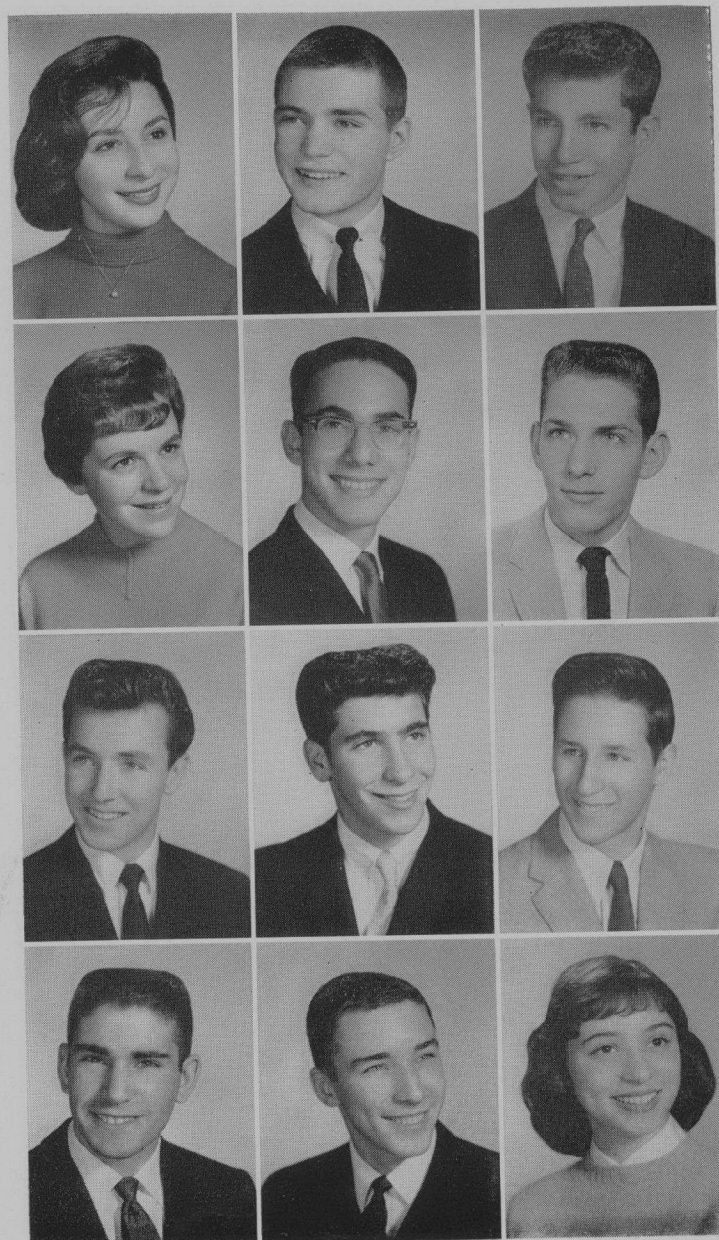

CHARLES BONESZ

Transferred from Austin H.S., Chicago 2; Hall Monitor 3; Homecoming Committee 3; Industrial Arts Club 4.

DIANE BORISOF

Student Council 3, Alternate 2; Fall Play Crew 1; Spanish Club 2; Attendance Office 3.

SANDRA BORK

G.A.A. 1; Pep Club 1; Spanish Club 2,3,4; Science Fair 2, State Award; Teachers of Tomorrow 2,3,4; Magazine Drive Certificate Award 1; Conservation Scholarship 2.

PAMELA BRADLEY

Student Council Alt. 3; H.R. Pres. 1,2; Glee Club 1,2, Choir 3,4, Musicale 2,3,4, Major Role 2,3, Steering Group 2,3,4, Co-Director 4, Choral Silver Pin 3; Reflections Revelry Crew 3; Racket Squad 4; SSSH Sec. 4; French Club 1,2.

CAROL BRANDT

National Honor Society 4; Bronze Pin 3; Student Council 3, 4; Spotlighters 2,3; G.A.A. 1,3, Horseback Riding 1, Ripplettes Swim Club 3; Pep Club 1; Racket Squad 3,4; Tri-Hi-Y 2,3,4; SSSH Asst. Head Sec. 3, Asst. Head Clerk 4; Hall Monitor 4, Personal Service Monitor 2,4; Homecoming Committee 4; Spanish Club 2; Pins and Pans Club 2; Suburban League Student Council Sec. 4.

SHARON BRANSTROM

Junior Cabinet 3; SSSH Sec. 4; SSD Monitor 3,4; Reflections Revelry 4; Tri-Hi-Y 2; SSM 4; Honorary Hi-Y Member 4.

GARY BRAVER

Student Council 1,2, Alt. 3,4; SSSH Supervisor 4, Chr. 4, Asst. Chr. 3, Hall Monitor 2, Chr. 4, Personal Service Monitor 1, SSD Library Service 3, Locker Service Supervisor 3; Homecoming Committee 4; Student Lounge Committee Chr. 2; Spanish Club 3; Meteorology Club 1; School Photographer 1.

MARCIA BRAVERMAN

Cabinet Sec. 4; Council 1, Sec. 2; Debate 2,3, National Forensic League 3, Degree of Merit 3; Glee Club 1; Yearbook General Staff 3,4, Associate Editor 4; SSO Chr. 4, SSSH Head Sec. 3, Editor of SSO News 4; Homecoming Committee Sec. 3, Treas. 4, Homecoming Attendant 3; Foreign Exchange Student Committee 2, Chr. 3; School Spirit Committee 2; French Club 2,3; Teachers of Tomorrow 3, Sec. 4; Unity Board of Niles 2; Northwest-Northeast Student Council Convention 2; Racket Squad 3,4; Hi-Y Citizenship Nominee 3.

EILEEN BREEN

Cabinet Alt. 3; Tri-Hi-Y 1,2,3; SSSH Asst. Chr. 4, Hall Monitor 4; Homecoming Committee 4; Student Lounge Committee 3; Ushers Club 4.

JEFFREY BRESLOW

Cabinet 4; Racket Squad 4.

ROBERT BRICE

Student Council 2; H.R. Pres. 2; Hall Monitor 2, Personal Service Monitor 2; Library Service 1; Foreign Exchange Student Committee 2.

GARY BRIDIER

Transferred from Glenbrook H.S., Glenbrook 3.

GERALD BRIN

Transferred from Austin H.S., Chicago 2; Concert Band 1,2; Cross Country; SSSH Chairman 4.

SHARY BRIN

Glee Club 1,2, Student Director 2, Musicale Crew 2; G.A.A. 1,2,3, Ripplettes Swim Club 1,2,3, Water Show 1,2,3, Crew 3; Pep Club 2; Tri-Hi-Y 2; French Club 2,3; 100% Club 4.

BERNADINE BRINSKY

Glee Club 1,2,3,4, Minor Choral Award 3; Spotlighters 1; Reflections Revelry Crew 3; Tri-Hi-Y 3; Ushers Club 3.

KAREN BRODSKY

Silver Pin 3; Student Council 4, Alt. 1,2; H.R. Pres. 1; Glee Club 1,2; Spring Play Crew 3; Reflections Revelry Crew 3; G.A.A. 1; Pep Club 1; Tri-Hi-Y 2; SSSH Sec. 3; Spanish Club 1; Golden Galleon Guild 3,4; Silver Clipper 2; Ushers Club 3; Yearbook Staff Senior Section Alt. 4.

CONSTANCE BRODZIK

G.A.A. 1; Tri-Hi-Y 2; Nilehilita Staff 4, Exchange Editor 4; Monitor 1,3; SSSH Sec. 4; Spanish Club 4; 100% Club 2,3,4; Teachers of Tomorrow 3.

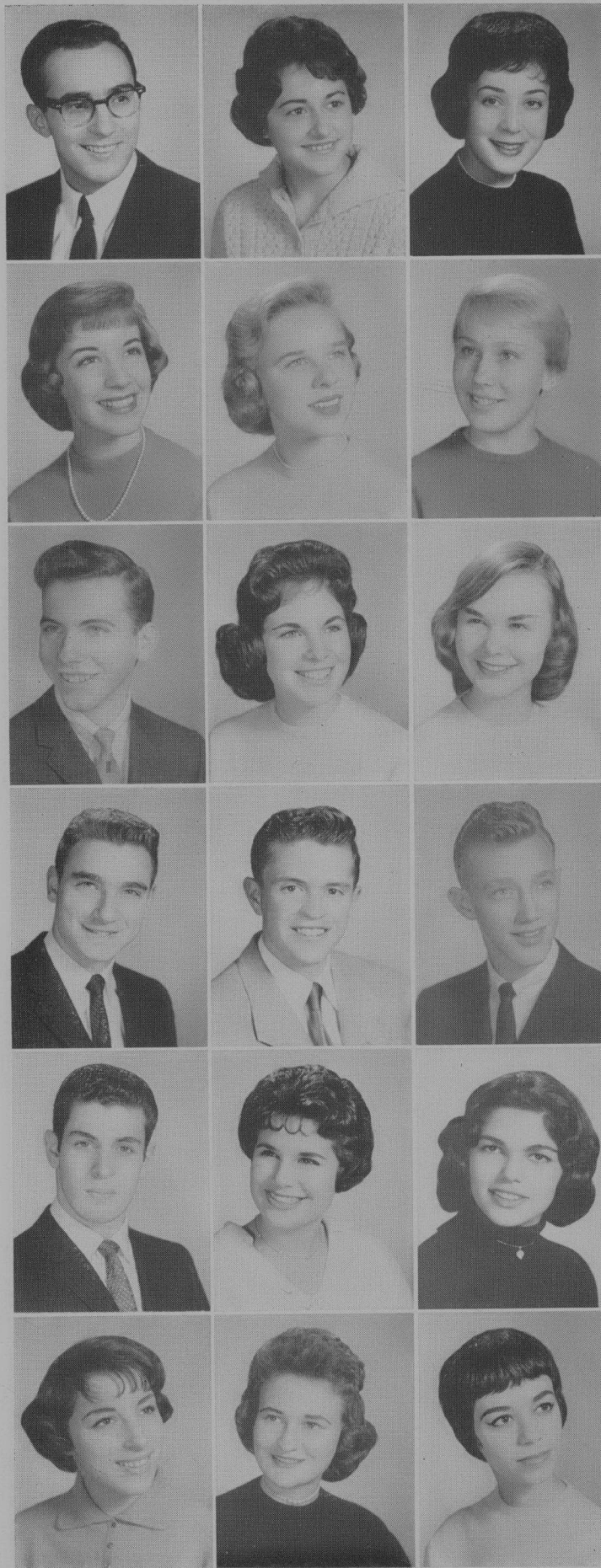
RHONDA BROMBERG

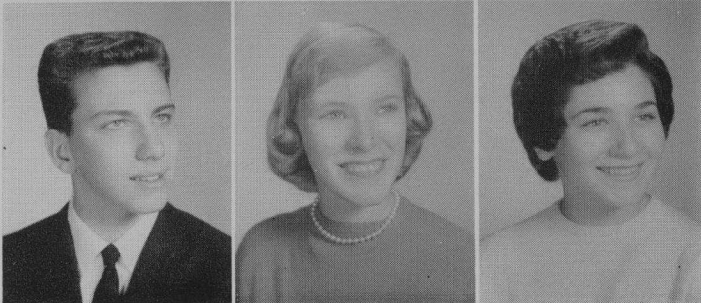

MARVIN BROOKS

Cadet Band 1; Hi-Y 1,2; Hall Monitor 3; German Club 2.

ALLEN BROWN

Bronze Pin 3; Cabinet Alt. 4; Student Council 3; Code of Ethics Committee; American Legion Oratorical Contest 2; Debate Team 2,3, National Forensic League 3; Spanish Club 2,3; Science Fair 2; Golden Galleon Guild Associate Member 4.

CHARLES BROWN

Cabinet Alt. 1, Vice Pres. 2; H.R. Vice Pres. 1; Illini Boy's State 3, Boy's Nation 3; SSSH Chr. 4, Monitor 4; Student Union Monitor 4; Spanish Club 4; Biology Club 2; Science Fair Award 2.

MICHAEL E. BROWN

Cabinet Alt. 1.

MICHAEL BROWN

H.R. Vice Pres. 4; Glee Club 1; Musicale Usher 1; Football 2,3, Minor "N" 3; Ski Club 3; Racket Squad 4; Hall Monitor 4, Cafeteria Monitor 4; Magazine Drive Captain-Certificate Award 1.

MYRA BROWNSTEIN

G.A.A. 1; Pep Club 2; Tri-Hi-Y 2; Hall Monitor 3, Personal Service Monitor 2; Spanish Club 2; Teachers of Tomorrow 4.

KENNETH BRUNKE, JR.

Silver Pin 3; Cabinet 3,4; Big Brother 2; Football 2, Shield 2; Racket Squad 4; Hi-Y 2,3,4, Vice Pres. 4; SSSH Chr. 4; Hall Monitor 2; Student Union Board 4; Junior Prom Committee 3; German Club 2,3, Vice Pres. 3; Science Fair State Award 1; Golden Galleon Guild Associate Member 4.

LYNDA BRUSMAN

Transferred from Austin H.S., Chicago, 3; G.A.A. 1,2; SSSH Sec. 3; Personal Service Monitor 1,2; Reflections 4; Latin Club 1,2; Austin Student Government 1,2; Honor Club 1,2; P.T.A. Representative 1,2; Austin Ballet 1,2; American Girl Club 2; Governmental Affairs Committee 2; Teachers of Tomorrow 4.

RICHARD BURHANS

Cabinet Alt. 1; Orchestra 3,4, Concert Band 1,2,3,4, Letter 2, Pin 3,4; Basketball 1, Shield 1; Reflections Revelry 2, Award 2.

PATRICIA BURKE

Student Council 2,3,4, Code of Ethics Committee 2; H.R. Pres. 2; Spotlights 2,3,4; G.A.A. 2, Horseback Riding 2; Racket Squad 4; Tri-Hi-Y 1,2; S.S.O. Office Clerk 3,4, Personal Sec. 4, SSSH Asst. Head Sec. 4, SSD Library Service 3, Locker Service 3; Homecoming Committee 4; Student Lounge Committee 3; Library Staff 2; Foreign Exchange Student Committee 2,3; Pins and Pans Club 2.

PAUL BURTNER

Glee Club 1; Swimming 1,2; Wrestling 1; Radio Club 1.

LAURA CAHOON

National Honor Society 3,4, Silver Pin 3; Student Council 2; Glee Club 1; Spotlights 3,4; G.A.A. 1; Pep Club 2; Tri-Hi-Y 4; French Club 4; 100% Club 2; Biology Club 2; Golden Galleon Guild Associate Member 4.

JAMES CALAMARAS

Transferred from St. John Military Academy, Delafield, Wisconsin 4; H.R. Pres. 1; Glee Club 1,2, Choir 4; Football 1,2,3,4, Major Letter 4; Track 1,2,3,4, Major "N" 4; SSD Library Service 3, Supervisor 3.

PATRICIA CAMERUS

National Honor Society 4; Bronze Pin 3; Cabinet Alternate 1; Student Council 2,4, Alternate 3; H.R. Sec. 2; Orchestra 2,3, Principal 4, Silver Pin 3; Musical 2,3,4; All-State Music Activity 4; Spotlights 2; Fall Play Crew 4, Reflections Revelry 1; G.A.A. 1,2,3, Modern Dance Club 1,3; Pep Club 1,2; Tri-Hi-Y 2,4; Yearbook Senior Staff 4; Homecoming Committee 4; Foreign Exchange Student Committee 2; German Club 1,2; Scribblers Club 1; Magazine Drive Committee 2; Ticket Sales Committee 4.

LYDIA CAPETTINI

Cabinet 1,2, Alternate 2; Illini Girl's State 3; Reflections Revelry Crew 3; G.A.A. 1; Ski Club 2,4; Pep Club 1; Tri-Hi-Y 2,3, Physical Committee Chairman 2; SSSH Secretary 3, Personal Secretary 4; Student Union Board Vice-President 4; Homecoming Committee 4; Latin Club 2; Ushers Club 3.

JOEL CAPLAN

Transferred from Amundsen H.S., Chicago, 1; Reflections Revelry 4; Track 1,2, Mgr. Shield 2; Racket Squad 4; SSSH Asst. Chr. 4, SSM Asst. Supervisor, SSD Library Service 2,3; Homecoming Committee 4; Library Staff 2,3; Spanish Club 2.

LOIS CARLSON

Glee Club 1,2, Minor Choral Award 2; G.A.A. 4, Bowling 4; Pep Club 1,2; Spanish Club 4.

KARIN CARNEY

Spotlights 3; Reflections Revelry Crew 3,4; G.A.A. 4, Bowling 4; Ski Club 4; Tri-Hi-Y 2; Personal Service Monitor 3; French Club 3; Teachers of Tomorrow 3.

CAROL CARPENTER

H.R. Sec. 3; Glee Club 1,2,4. Minor Choral Award 2; Spanish Club 3.

JOAN CARREN

H.R. Vice Pres. 1; Fall Play Crew 4; G.A.A. 1,2; Tri-Hi-Y 2; Personal Service Monitor 1,3; Spanish Club 2,3; Pins and Pans Club 1.

ROBERT CARRIER

Student Council Alt. 1; Football 2,3,4, Major "N" 4; Track 1,2, Minor "N" 2; Swimming 1,2, Minor "N" 2; "N" Club 4; P.E. Leader 2; SSSH Chr. 3, Supervisor 4; Student Union Monitor 4.

PAM CARTER

H.R. Treas. 3; Fall Play Crew 4, Reflections Revelry Crew 4; G.A.A. 1,3; Pep Club 1; Tri-Hi-Y 2; SSSH Personal Sec. 4, Personal Service Monitor 2,3.

MICHELE CARTIER

Transferred from Providence H.S., Chicago, 2; Debate Team 1,4; Latin Club 2, French Club 4.

SUSANNE CAVARRETTA

Cabinet 4; Glee Club 1,2, Minor Choral Award 2; Personal Service Monitor 4; Ticket Sales Committee 4; French Club 2; 100% Club 3,4.



FERN CHAPMAN

Cabinet Alt. 3; Student Council Alt. 2,4; H.R. Sec. 1,2; Glee Club 2, Choir 3,4, Vivace 3,4, Musicale Steering Group 4, Musicale Prompter 3, Musicale Minor Role 4, Choral Silver Pin 3; Fall Play Crew 4, Reflections Revelry 2,3,4; G.A.A. 1; Ski Club 2; Pep Club 1,2; Tri-Hi-Y 2; Personal Service Monitor 4; Spanish Club 3,4; 100% Club 3; General Science Club 1, Biology Club 2, Science Fair 2; Teachers of Tomorrow 4; Honor Study Hall 3.

ROSALYN CHAPMAN

Silver Pin 3; Student Council 2,3; H.R. Chr. 3; American Legion Oratorical Contest 2; Debate Team 2,3, National Forensic League 2,3, Degree of Merit 3; Hall Monitor 4; Library Staff 3; Latin Club 1,2; French Club 3,4, Program Chr. 3; Scribblers Club 1; Golden Galleon Guild 3,4.

JOYCE CHAPNICK

Fall Play Crew 4; G.A.A. 1,2,3, Minor Letter 2; Hall Monitor 2; Pins and Pans Club 3; Nurses Aid 3,4; Future Nurses Club 3,4.

NANCY CHENEY

H.R. Sec. 2; Orchestra 1,2,3,4, Student Director 4, Gold Pin 3, Musicale Steering Group 3,4; G.A.A. 1; Ski Club 2; Tri-Hi-Y 1,2; Yearbook Senior Staff 4; Spanish Club 2,3; Ushers Club 3.

DONNA CHRISTENSEN

Glee Club 1,2, Minor Choral Award 2; Ski Club 2,3; Tri-Hi-Y 1; Spanish Club 3,4; Future Nurses Club 2.

BARARA CLARK

G.A.A. 1,3; SSO Personal Sec. 4; Spanish Club 2,3; Scribblers Club 1; Teachers of Tomorrow 2,3.

ROGER CLAUSEN

Fall Play 1; Tennis 2; SSSH Asst. Chr.; Physics Club 3.

JOYCE CLYMAN

Transferred from Senn H.S., Chicago, 1; Student Council Alternate 2; Pep Club 2; Hall Monitor 1; Cafeteria Monitor 1,4; Library Service 1; French Club 1,2; Teachers of Tomorrow 1.

BARRY COHEN

Glee Club 1,2, Choir 3; Spanish Club 3.

JERROLD COHEN

Transferred from Von Steuben H.S., Chicago, 2; Racket Squad 4; Library Staff 1.

LAURENCE COHEN

SSSH Asst. Chr. 3.

LINDA COHEN

Reflections Revelry 4; G.A.A. 1,3; Pep Club 1,2; SSSH Sec. 4, Hall Monitor 4, Campus Monitor 2, SSD Library Service 2,3,4; Homecoming Committee 4; Spanish Club 2,3; 100% Club 3,4; Teachers of Tomorrow 4.

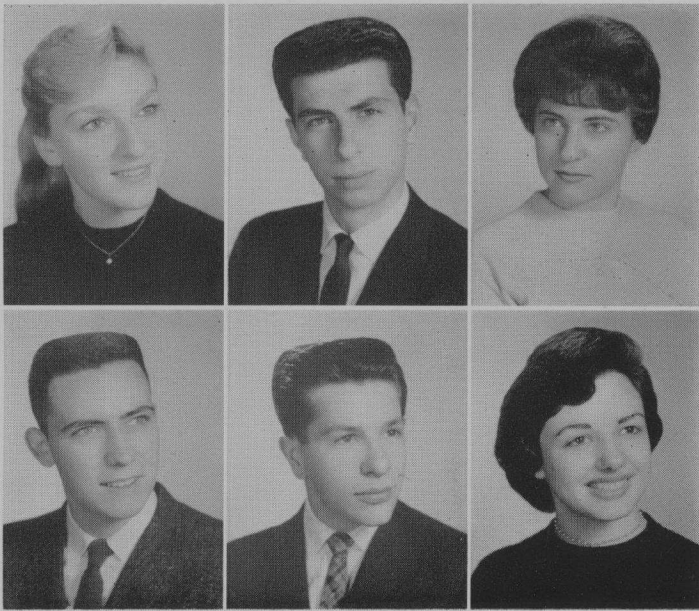

CHARLENE COHN

Glee Club 1; G.A.A. 1; Pep Club 1,2,3; Tri-Hi-Y 1,2; Hall Monitor 3, Cafeteria Monitor 4; Spanish Club 2,3; Teachers of Tomorrow 3.

JACK COHN

Basketball 2,3.

JUDITH COKLISS

Transferred from Roosevelt H.S., Chicago, 4; Fall Play Crew 4; Spring Play Crew 4; G.A.A. 1,2,3,4, Horseback Riding 4; Library Staff 1,2.

JACK COLEMAN

A.V.A. Operators Club 1,2.

WILLIAM COLLIER

Transferred from North Park Academy, 3; Intermediate Band 2.

BARBARA CONRAD

Glee Club 1,2,3, Steering Group 3; Library Service 4.

CARL CONRAD

German Club 3,4; Astronomy Club 1.

JAN COOK

Student Council 2; Art Council 3,4; Intermediate Band 1, Concert Band 2,3, Letter 2; Fall Play 3,4; G.A.A. 1,3,4; Golden Galleon Guild Associate Member 4; Teachers of Tomorrow 2,3.

IRWIN COOPER

Hall Monitor 4; Spanish Club 2,3.

MICHAEL COOPER

Transferred from Sullivan H.S., Chicago, 3; Student Council Alt. 1; Choir 2.

SHEELA COOPERMAN

G.A.A. 1; Pins and Pans Club 1; Future Nurses' Club 2.

SHERRY COPELAND

Glee Club 1,2,3, Minor Choral Award 2; Tri-Hi-Y 2; SSD Chr. 4; Spanish Club 1,3; Teachers of Tomorrow 3.

DON CORDES

H.R. Pres. 1; Football 1,2,3, Shield 1,2, Minor "N" 3; Track 1,2, Shield 1, Minor "N" 2; Ski Club 2; Hi-Y 2,3,4, Pres. 4; Hall Monitor 2,3,4, Supervisor 2; SSD Supervisor 4.

FRED COREY

Transferred from Austin H.S., Chicago, 1; National Honor Society 3,4; Silver Pin 4; Spanish Club 2,3,4; Science Fair 2, 1st Place State 2.

PAULINE COTELL

Bronze Pin 3; Cabinet 2, Alternate 3; Student Council 1; Code of Ethics Committee 1; H.R. Vice Pres. 1; Orchestra 2,3,4, Principal 3,4, Pin 2, Glee Club 1, Vivace 2,3,4, Musicale 2,3,4, Steering Group 3,4, Minor Choral Award 1; Spring Play Crew 2,3,4, Reflections Revelry 2; Racket Squad 3,4; Yearbook Senior Staff 4; Latin Club 2,3,4; Physics Club 3; Science Fair 2; Teachers of Tomorrow 2,3; Conservation Scholarship Award 3.

CAROL COURTNEY

Fall Play Crew 4; Tri-Hi-Y 3,4, Chaplain 4; Hall Monitor 1, Personal Service Monitor 2; 100% Club 3,4; Ushers Club 3,4; Pins and Pans Club 2,3,4.

JOE CROWTHER

Silver Pin 3; Cabinet Alt. 2; Student Council 3, Student Council Alt. 4; H.R. Pres. 2; Intermediate Band 1, Concert Band 2, Letter 2; SSSH Asst. Chr. 4, Monitor Asst. Supervisor 4, Hall Monitor 4; Student Lounge Committee 3,4; German Club 3,4; Science Seminar 1,2, Science Fair 1,2, State Award 2; Chess Club 2,3.

MARYBETH CZERWONKA

Glee Club 1,2; G.A.A. 1; 100% Club 4.

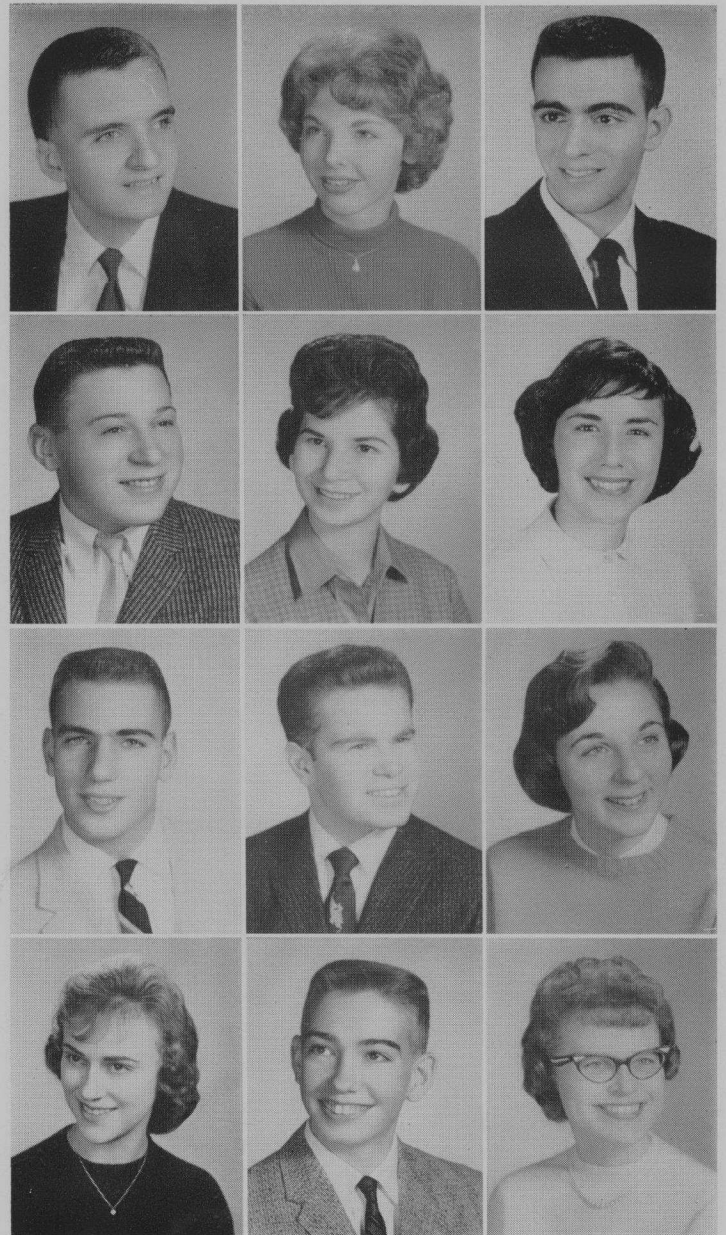

JAMES DAHLMAN

Cabinet 3,4; H.R. Pres. 4; Football 1,2,3,4, Major "N" 3, Captain 4; Basketball 1,2,3,4, Major "N" 3, Captain 4; Baseball 1, Shield 1; "N" Club 3,4; P.E. Leader 2; SSSH Chr. 3,4.

DONALD DAHLSTROM

Transferred from Notre Dame High School, Glenview 1; Ski Club 4; SSSH Chr. 4, SSSH Asst. Chr. 4; Spanish Club 1,4.

WILLIAM DAHM

Transferred from Notre Dame H.S., Niles, 3; Monitor 4.

CAROL DALEY

Pins and Pans Club 3.

PAT DANIELS

Glee Club 1,2, Choir 3,4, Musicale Steering Group 1,3,4, Choral Silver Pin; Reflections Revelry Crew 3; G.A.A. 1,2; Ski Club 2; Racket Squad 4; Tri-Hi-Y 1,4; SSSH Sec. 4; SSD Monitor 3,4; Spanish Club 2,3; Ushers Club 3,4; Teachers of Tomorrow 4.

CAROL DAVALLE

Transferred from Wells H.S., Chicago 3; Glee Club 3; Library Staff 1,2.

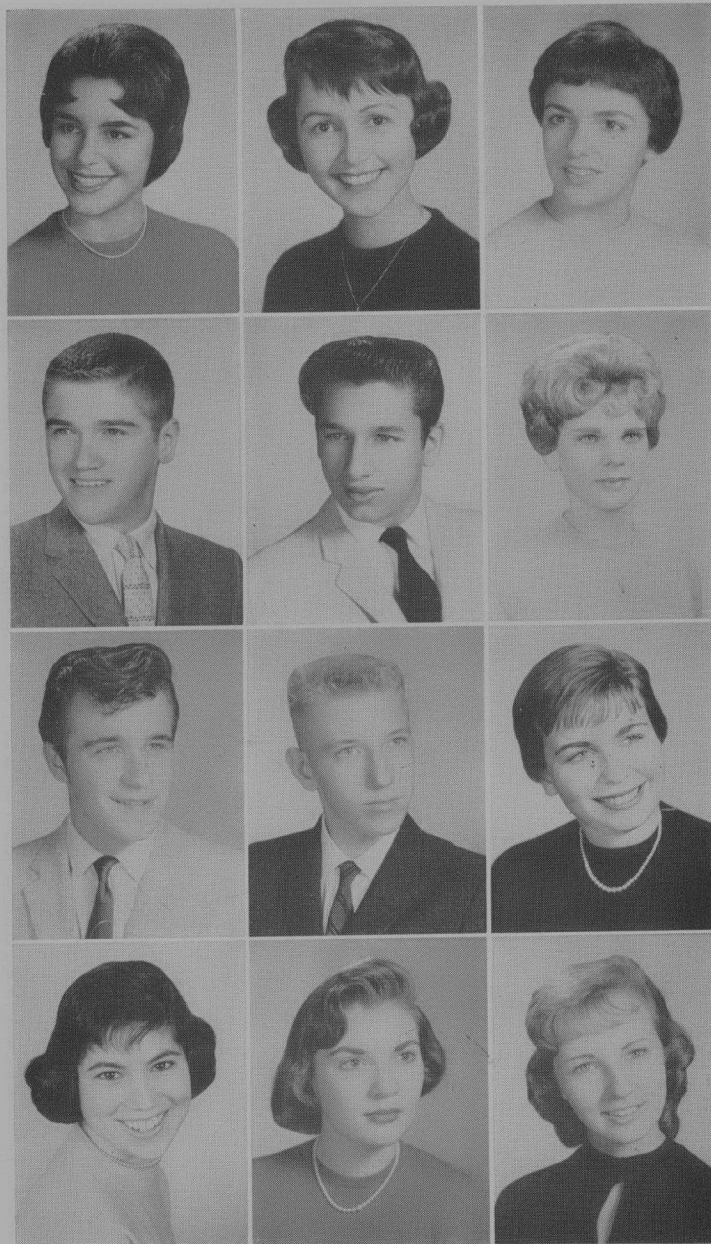

JANET DAVIDSON

Student Council Alt. 1; Glee Club 1,2, Minor Choral Award 2; National Thespan Society 4; Fall Play Crew 3,4, Spring Play Crew 2,3, Reflections Revelry 4, Crew 3; G.A.A. 2; Pep Club 2; Tri-Hi-Y 4; Hall Monitor 3, SSD Library Service Chr. 4; Homecoming Committee 4; Spanish Club 2,3.

DIANE DAVIES

Glee Club 1; G.A.A. 1; Hall Monitor 3; Library Staff 1; Spanish Club 3.

BARBARA DEMANO

Cabinet 1, Alt. 2,3; Student Council Alt. 2; H.R. Vice Pres. 1,2; Reflections Revelry 4; G.A.A. 1,2,3; Cheerleaders 3,4; Racket Squad 3,4; Tri-Hi-Y 1,2,3; SSO Asst. Supervisor 3, SSSH Sec. 4, Hall Monitor 3, Personal Service Monitor 2; Spanish Club 2; 100% Club 4; Ushers Club 3.

TOM DENT

Student Council Alt. 2; Glee Club 1,2, Choir 3,4, Minor Choral Award 2; Wrestling 4; Tennis 1,2, Minor "N" 2; Hi-Y 2; SSSH Chr. 3, Asst. Chr. 4; French Club 2; Physics Club 3; Science Fair 1,2.

RAYMOND DERBES

DARLENE DETERS

G.A.A. 1; Horseback Riding 2; Hall Monitor 3.

WAYNE DETHLEFSEN

Glee Club 1; Basketball 1.

BOB DEWS

Glee Club 2; Swimming 1,2; Hi-Y 4; SSSH Chr. 3, Hall Monitor 3,4.

BETH DICKSON

Student Council 3; Glee Club 1,2; Tri-Hi-Y 1,2,3,4, Vice Pres. 2, Sec. 4; Hall Monitor 4, Personal Service Monitor 4; Homecoming Committee 4; German Club 2,3, Sec.-Treas. 3; Future Nurses Club 4; Suburban League Council 3, Sec. 3; Unity Board of Nilehi 2.

BONNI DICTOR

Bronze Pin 3; Musicale Crew 3; Fall Play Crew 3, Reflections Revelry Crew 1; G.A.A. 1; Pep Club 1; Yearbook Senior Staff 4; Nilehite Staff 3,4, News Bureau Editor 4; SSSH Asst. Chr. 4; French Club 2,3,4, Publicity Chr. 4.

CAROL-LUANNE DILG

Glee Club 1; G.A.A. 1; Hall Monitor 2, Personal Service Monitor 1,2,3,4; Scribbler's Club 1; Future Nurses Club 1,2,3,4, Treas. 4; French Club 4; Yearbook Senior Staff 4.

SANDRA DOLAN

H.R. Sec. 3; Glee Club 1; Spotlighters 4; Fall Play, Crew 4; SSSH Sec. 3,4; Homecoming Attendant 4; Library Staff 1; Tri-Hi-Y 3,4; Golden Galleon Guild 3; Ushers Club 3,4.



GENE DOLNICK
Personal Service Monitor 3.

MACY DORF
Transferred from Lane Tech H.S., Chicago 1; Football 2,3,4, Minor "N" 3; SSSH Chr. 3; A.V.A. Operators Club 1.

ARTHUR DOVER
National Honor Society 4; Silver Pin 3; Student Council Alt. 1,3; Orchestra 2, Concert Band 1,2, Letter 1; Intramural Tennis 4, Mgr. Minor "N" 3; Racket Squad 4; Spanish Club 2,3,4; Science Seminar 2,3,4, Math Seminar 2.

DOREEN DREISER
Transferred from Danville H.S., Danville, Illinois, 4; Cabinet 2,3; H.R. Officer 1; Glee Club 1,2; Pep Club 1,2,3; Junior Prom Committee 3; Homecoming Committee 2.

LINDA DRELL
Student Council Alt. 4; Tri-Hi-Y 2,3; News Bureau 4; Pins and Pans Club 4.

ROBERT DRENNAN
Hall Monitor 4; A.V.A. Operators Club 1,2,3,4.

STEVEN DRESSLER

CAROLE DUKE
Cabinet 3, Alt. 2, Junior Prom Committee 3; Student Council Alt. 4; H.R. Sec.-Treas. 4; Musicale Crew 3; Spring Play Crew 1; Pep Club 1,2; SSSH Sec. 3,4; French Club 2,3; Ushers Club 3; Teachers of Tomorrow 2,3; Reflections Crew 4; Bridge Club 3.

ELLIOT DULBERGER
Transferred from Horace Mann H.S., Gary, Indiana, 3; Orchestra 1, Concert Band 2; Football 1,2, Major "N" 2; Hall Monitor 1,4, Campus Monitor 1,2, SSSH Chr. 4; Spanish Club 1; A.V.A. Operators Club 1,2,3; Camera Club 1,2; Christmas Pageant 1; Style Show Crew 1,2; Freshman Play 1; Sophomore Play 2.

EDWARD DUNCAN
Football 1,2, Minor "N" 2; Baseball 1,2,3,4, Minor "N" 2; SSSH Asst. Chr. 3, Chr. 4; Student Union Monitor 4.

MADELINE DUNN
Cabinet 2, Alt. 3,4; H.R. Sec. 1,2; Glee Club 2,3, Choir 4, Musicale Steering Group 2,3, Crew Director 3, Minor Choral Award 3; National Thespian Society 4; Fall Play 4, Crew 2,3, Reflections Revelry Crew 2,3,4; G.A.A. 1; Water Show Crew 2; Ski Club 2; Pep Club 1,2; Tri-Hi-Y 2,3; Yearbook Senior Staff 4; Hall Monitor 1, Personal Service Monitor 4; Ticket Sales Committee 1; Spanish Club 2,3; Ushers Club 3,4; Bridge Club 3; Teachers of Tomorrow 2,3,4, Executive Board 3; Future Nurses Club 2.

CAROL EAGAN
Bronze Pin 3; Cabinet Alt. 3; Student Council 4; Glee Club 1,2,3,4, Choir 4, Musicale 1,2,3,4, Choral Silver Pin 4; G.A.A. 1; French Club 2,3.

GLENN EALES
Cabinet 1; Student Council 4; Swimming 2, Shield 2; Tennis 1,2,3, Major "N" 3; "N" Club 4; Ski Club 3,4; Racket Squad 4; SSSH Supervisor 4; Homecoming Committee 4.

BARBARA ECKEL
H.R. Sec. 4; Glee Club 1,2,3,4, Minor Choral Award 3, Silver Pin 4; G.A.A. 1,2,3,4, Treas. 3, Basketball Mgr. 2, Tennis Mgr. 4, Rep. 1, Major Letter 3, First State Letter 4; Pep Club 1.

MARGARET ECKMANN
Cabinet 4, Alternate 2,3; Glee Club 1; Tri-Hi-Y 1,2,3,4; SSSH Committee Sec. 3; Personal Service Monitor 1,2,4; Pins and Pans Club 4; Honor Study Hall 3.

WESLEY EDFORS
Golf 1; Tennis 2,3; Hall Monitor 2; Physics Club 4; A.V.A. Operators Club 1.

SANDRA EGGERT
Bronze Pin 3; Cabinet 2,3,4, Alt. 1, Sgt.-at-Arms 2; H.R. Sec. 3; Glee Club 1,2, Choir 3,4, Vivace 2,3,4, Musical 1,2,3, Major Role 2,3,4, Steering Group 1,2,3, Choral Gold Pin 3, All-State Music Activity 4; Reflections Revelry 3,4; G.A.A. 1,2; Pep Club 1,2, Racket Squad 4; Tri-Hi-Y 1,2,3, Sec. 2; SSSH Sec. 4; Student Union Board 4; Junior Prom Committee 3; French Club 3; Silver Clipper 1,2; Ushers Club 3.

LLOYD EHRENBURG
Transferred from Roosevelt H.S., Chicago 3; Hall Monitor 2.

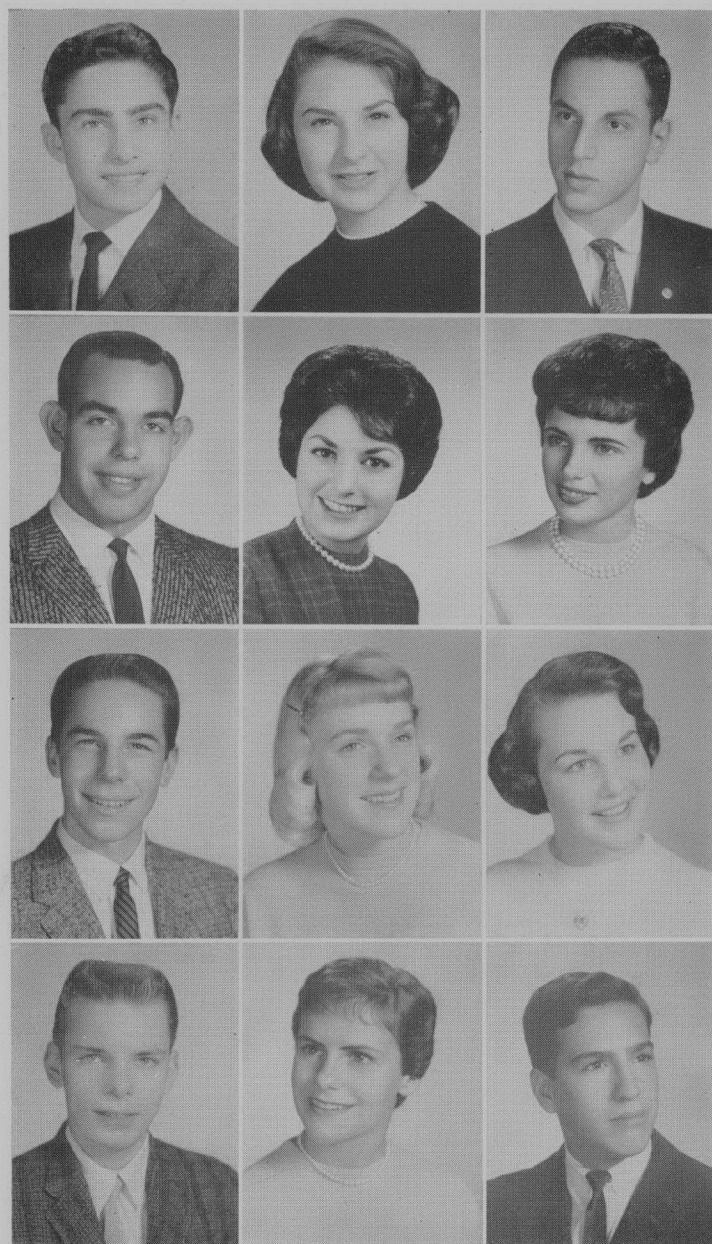

JANE EIDEN

G.A.A. 1,2,3,4, Bowling 3,4, Major Letter 3; Tri-Hi-Y 1,2,3; SSSH Asst. Head Sec. 4, Personal Service Monitor 3; Pins and Pans Club 2,3,4.

CHARLES EKSTROM

Cabinet 1; H.R. Pres. 4; Cadet Band 1, Intermediate Band 2; Football 1,2, Shield 1; Wrestling 1, Shield 1; Ski Club 2,3; Hi-Y 1,2,4, Sgt. at Arms 2; SSSH Chr. 4, Monitor 3; Student Union Board 4; German Club 2,3.

JONETH EMERSON

National Honor Society 4; Silver Pin 3; Unity Board of Nilehi 2; Glee Club 1; G.A.A. 1,2; Pep Club 2; Tri-Hi-Y 2,3,4, Vice Pres. 4; Yearbook Senior Staff 4; Latin Club 1,2; Spanish Club 4; Science Fair 2; Future Nurses Club 1,2,3, Vice Pres. 2.

EDDY ENDICOTT

TERRY ENGEL

SSSH Chr. 4, SSD Supervisor 3, Student Lounge Monitor 4; Latin Club 2,3,4; Biology Club 2.

LEONARD ENGSTROM

Student Council 1,3,4, Vice Pres. 3, Pres. 4; H.R. Pres. 1,2; Football 1,2,3,4, Shield 1, Minor "N" 2, Major "N" 3,4, All Suburban Center 4, Basketball 1, Shield 1, Baseball 1,2, Shield 1, Minor "N" 2; "N" Club 3,4, Treas. 4; Hi-Y 1; SSSH Chr. 3, Hall Monitor 3,4; Student Union Monitor 4; Homecoming Committee 1; Foreign Exchange Student Committee 3; German Club 2,3; Physics Club 3; Suburban League Council 3, Illinois Association of Student Councils 3.

ELLEN ENKE

National Forensic League 4; Spotlighters 1,2,3,4, National Thespian Society 3,4, Sec. 4; Fall Play 3,4, Spring Play 3, Spring Play Crew 1, Reflections Revelry 3, Crew 1,4, Major Dramatics Award 4; G.A.A. 1; Pep Club 1; Racket Squad 4; Tri-Hi-Y 2,3,4; Hall Monitor 4; German Club 2; Student Lounge Monitor 3; Pins and Pans 3,4.

BARBARA EPSTEIN

H.R. Vice Pres. 1; Glee Club 1,2; Minor Choral Award 2; Cabinet Alt. 1; Bronze Pin 3; Debate Team 2,3, National Forensic League 3; G.A.A. 1, Horseback Riding 1; Yearbook Senior Staff 4; Nilehilite News Bureau 3, Special Writer 4; French Club 2,3,4; Teachers of Tomorrow 2,3,4.

JUDY EPSTEIN

G.A.A. 1; Ski Club 3; Tri-Hi-Y 4; Hall Monitor 4; Homecoming Committee 4; Ushers Club 3,4; Teachers of Tomorrow 4.

JAMES ERICKSON

Cabinet 3,4; Glee Club 1,2, Choir 4, Barbershoppers 2,3; Racket Squad 3,4, Co-chairman 4; Latin Club 2,3.

JOAN ERICKSON

JOAN ERICKSON

Art Club 1,2,3,4, Vice Pres. 2; G.A.A. 1; Personal Service Monitor 4.

KAREN ERICKSON

G.A.A. 1; Tri-Hi-Y 2,3; Hall Monitor 4; Homecoming Committee 4.

NANCY ERIKSSON

Glee Club 1; Spring Play Crew 1; Hall Monitor 2; Pins and Pans Club 4, Vice Pres. 4.

RONALD ERIKSSON

Transferred from Taft H.S., Chicago, 2; Orchestra 1; Concert Band 1; SSSH Chr. 4; Hall Monitor 4; Latin Club 1.

NEIL ESTERMAN

Transferred from Senn H.S., Chicago 1; H.R. Pres. 1; SSSH Chr. 4, SSSH Asst. Chr. 4; Spanish Club 2, German Club 1,2.

SUSAN EYLES

Student Council 4; G.A.A. 1; Pep Club 1,2; Hall Monitor 4, Personal Service Monitor 2; Student Lounge Committee 4.

ELAINE FALLICO

Student Council Alt. 1; Pep Club 2; Tri-Hi-Y 2,3,4; Spanish Club 2,3; Scribblers Club 1; Ushers Club 3; Pins and Pans Club 4.

DAVE FARRINGTON

Student Council Alt. 4; Football Minor "N" 3; Track Shield 2; SSSH Asst. Chr. 3,4.

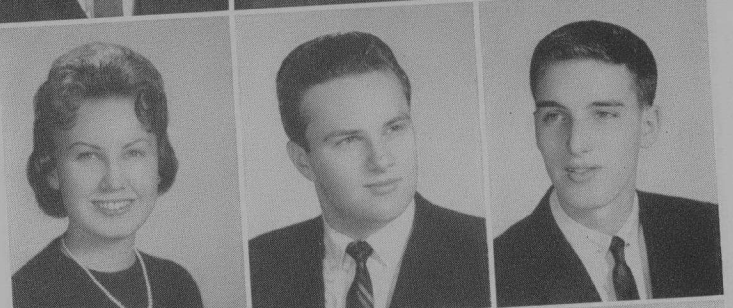
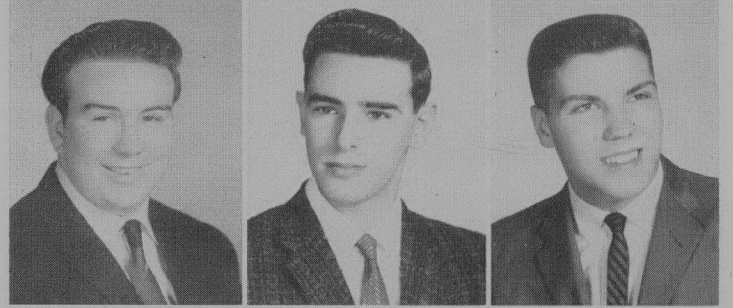
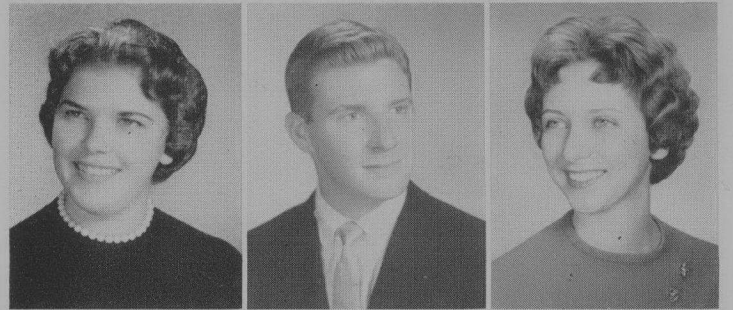



DARRYL FEDER

SSD Library Service 2; Physics Club 3; Mask and Gavel 4.

PATRICIA FEIL

Cabinet 2, Alt. 4; Student Council Alt. 4; H.R. Treas. 3; Glee Club 1,2, Choir 3,4, Vivace 2,3,4, Treas. 4, Steering Group 3,4, Minor Choral Award 2, Choral Silver Pin 3, Choral Gold Pin 3; G.A.A. 1,4; Pep Club 1; Tri-Hi-Y 3; Personal Service Monitor 4; French Club 2; Teachers of Tomorrow 3,4, Treas. 4.

BARRY FEINGOLD

Orchestra 1; Baseball 3,4, Major "N" 4, Wrestling 1,2,3,4, Minor "N" 1,2; SSO Super. 3,4, SSSH Chr. 3,4, Hall Monitor 3; Student Union Monitor 3,4; Library Staff 2,3.



FREDERICK FELDMAN

Student Council Alt. 4; Cabinet Alt. 2; Glee Club 1, Choir 2, Musicale Crew 1,2,3,4; Reflections Revelry Crew 2,3; SSSH Chr. 4; Science Seminar 2, Science Fair 1; A.V.A. Operators Club 1,2,3,4, Vice Pres. 4.

BONITA FELLEESON

Transferred from Amundsen H.S., Chicago, 1; G.A.A. 1,2,3; Spanish Club 1,2,4; Pins and Pans Club 2,4.

FINLEY FENDT

Hall Monitor 4; Spanish Club 1,2,3; A.V.A. Operators Club 1,2,3.

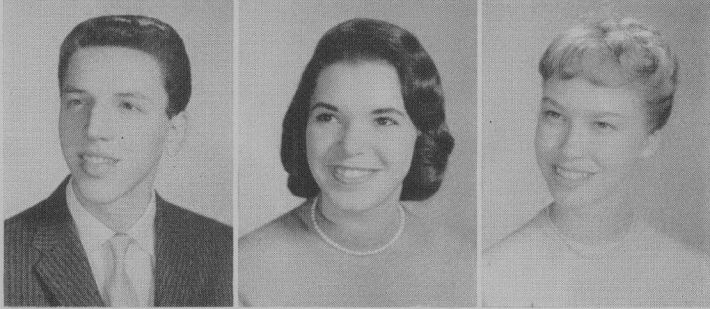

RONALD FENN

Transferred from Roosevelt H.S., Chicago, 1; SSSH Asst. Chr. 4.

SHIRLEY FERGUSON

Cabinet Sec. 3; Vivace 2,3,4, Musicale 1,2,3,4, Padder Character 1,4; Reflections Revelry 3; Pep Club 1,2; Tri-Hi-Y 2,3, Educational Committee Chairman 2, Treas. 3; Hall Monitor 4; Student Union Board 4, Publicity Co-chairman 4; Junior Prom Committee 3; Ushers Club 3; Honor Study Hall 3.

CATHERINE FIELDS

Cabinet Alt. 2; G.A.A. 1; Tri-Hi-Y 2,3; SSSH Sec. 3; Personal Service Monitor 2; SSD Chr. 4; Pins and Pans Club.

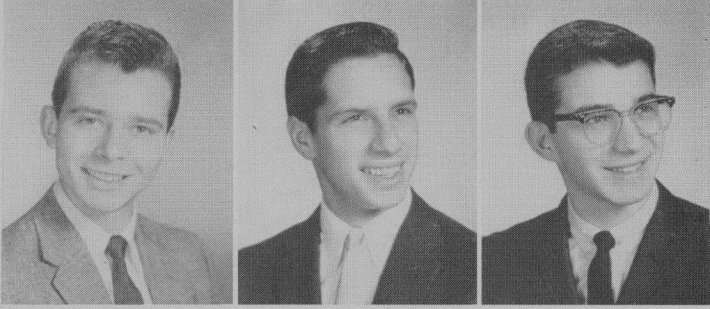

MICHAEL FIELDS

Transferred from Von Steuben H.S., Chicago, 1; H.R. Pres. 1; Cadet Band, Intermediate Band 2; Wrestling 1; Racket Squad 3,4; Campus Monitor 2; Library Service 4, Library Staff 4; SSSH Asst. Chr. 4.

GARY FINE

Illini Boy's State 2; Baseball 1,2, Shield 1, Minor "N" 2; SSSH Chairman 4.

MARTY FINE

Transferred from Senn H.S., Chicago, 2; Student Council 1,3, Alt. 2, Treas. 1; H.R. Pres. 1; Racket Squad 4; SSSH Chr. 4; Hall Monitor 3; Foreign Exchange Student Committee 3; Latin Club 2; Intramural Tennis 4.

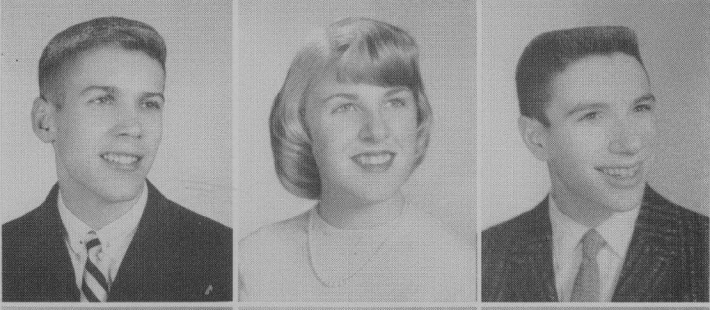

RICHARD FINK

H.R. Vice Pres. 2; Cadet Band 1, Intermediate Band 2; Ski Club 2,3,4, Vice Pres. 4; Latin Club 2,3,4; Bowling 1; Y-Inventors 4.

LOUISE FINZEL

National Honor Society 3,4, Silver Pin 4; Cabinet Alt. 1; Intermediate Band 1, Concert Band 2,3, Pin 3; SSD Asst. Chr. 4; German Club 4; 100% Club 3,4; Science Fair 1; Pins and Pans Club 3; Future Nurses Club 1,2.

MICHAEL FISHER

Debate Team 4; Musicale Crew 3; Spring Play Crew 3; Racket Squad 4; Library Staff 4; Spanish Club 3; Physics Club 3,4.



NICKI FISHER

Student Council Alt. 3; Ski Club 4; Tri-Hi-Y 1,2,3,4; Hall Monitor 3; French Club 3,4.

JUDITH FOMON

Transferred from Senn H.S., Chicago, 3; H.R. Pres. 3, Sec. 2; Fall Play Crew 4, Reflections Revelry Crew 4; G.A.A. 1,2,3, Bowling 3; Pep Club 2; Spanish Club 4; Teachers of Tomorrow 4.

JUNE FOMON

Transferred from Senn H.S., Chicago, 3; G.A.A. 1,2,3,4, Bowling 3; Pep Club 2; Spanish Club 4; Red Cross Representative 1; P.T.A. Representative 3; Reflections Crew 4.

BARBARA FOSLUND

Art Council 4; Tri-Hi-Y 3,4; Hall Monitor 2; SSD Library Service 3.

JERROLD FRANCE

Student Council Alt. 3; Wrestling 1, Football 1,2,3,4, Major "N" 3, "N" Club 3,4; Hi-Y 1; SSSH Ass't. Chr. 3, Chr. 4, Hall Monitor 2,3,4; Student Union Board 4; Student Union Monitor 4; German Club 2,3.

GAIL FRANK

Cabinet Alt. 2; Spotlighters 1; 100% Club 3,4; District Science Fair 1.

MARTIN FRANK

Student Council 1,2,3,4; H.R. Vice Pres. 1; Track 1, Shield 1; SSSH Asst. Chr. 3,4; Homecoming Committee Co-Director 4, Foreign Exchange Student Committee 2,3; Silver Clipper 2; Radio Club 2.

CAREN FREDSON

Student Council 4; Ripplettes Swim Club 2, Modern Dance Club 3; Tri-Hi-Y 1; Hall Monitor 2,3; Student Lounge Committee 3,4; French Club 2,3,4; Teachers of Tomorrow 4.

HAROLD FREDBERG

SSSH Asst. Chr. 4.

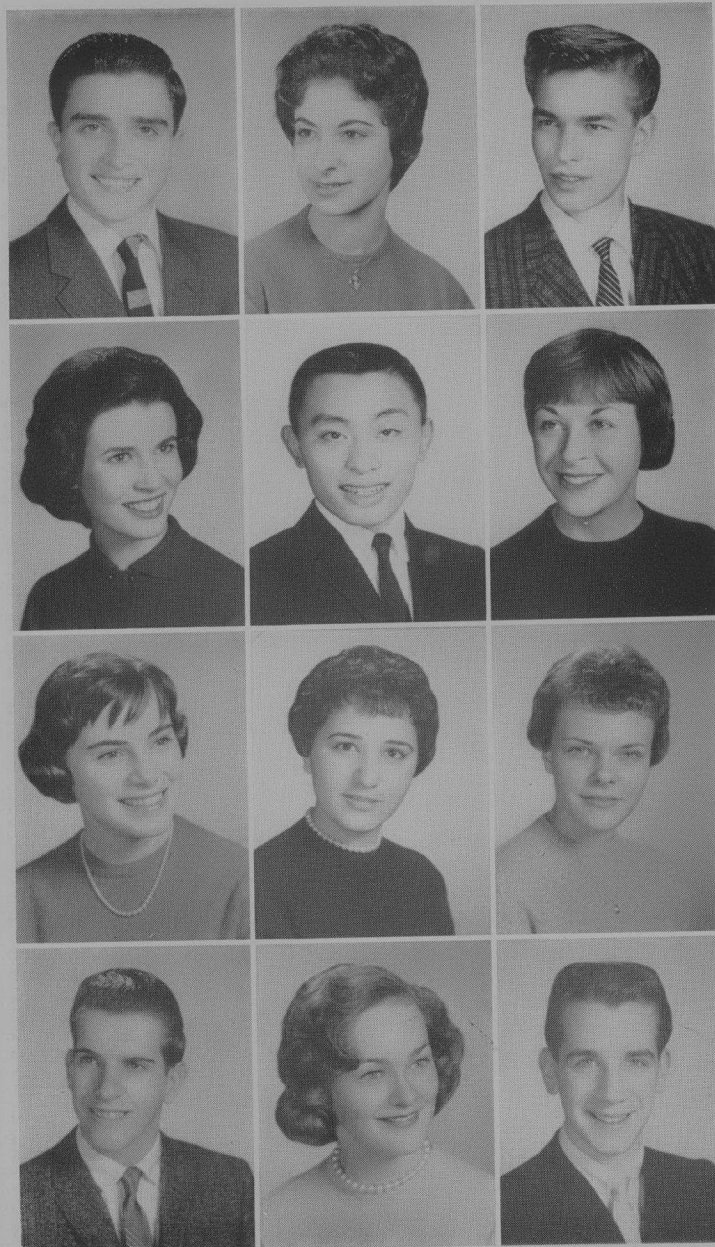

RICK FREDMAN

Cabinet Alt. 1; Baseball 2; Tennis 1,2, Shield 1; Bowling 2; SSSH Asst. Chr. 4, Hall Monitor 2,3.

ELEANOR FREEMAN

Transferred from Maine Township H.S., Des Plaines, 2; Pep Club 1; French Club 1,2; Biology Club 1,2.

RICHARD FROEMEL

Hall Monitor 2; German Club 3.

JUDITH FULKERSON

National Honor Society 3,4, Silver Pin 3; Art Council 3,4; Spotlighters 2, Sec. 2; Fall Play Crew 3, Reflections Revelry Crew 3; G.A.A. 1,2,3, Senior Orchestras 1, Ripplettes Swim Club 2,3, Water Show 2,3, Crew 3, Minor Letter 3; Ski Club 3,4; Tri-Hi-Y 2,4; Yearbook Senior Staff 3,4, Co-Chr. 4, Yearbook Financial Staff 4; SSSH Asst. Chr. 4; Latin Club 1,2, Spanish Club 2,3,4; Foreign Language Club Exec. Board 2.

TIMOTHY FUNG

Transferred from Hyde Park H.S., Chicago, 3; Swimming 1,2, Minor "HP" 2.

LORNA FYFE

G.A.A. 1; Tri-Hi-Y 2; Hall Monitor 1,2,3,4.

LESLIE GAAN

Glee Club 1; Spotlighters 4; Fall Play Crew 4, Reflections Crew 4; G.A.A. 1; Pep Club 1; Tri-Hi-Y 2; Personal Service Monitor 4; French Club 2; Ushers Club 4; Teachers of Tomorrow 4.

VERA GAGLIARDO

G.A.A. 1; Pep Club 1; S.S.O. Personal Sec. 4; 100% Club 3, Pres. 4; General Science Club 1.

SHARON GALLOWICH

Glee Club 1,2, Choir 3,4, Student Director 2, Vivace 4, Minor Choral Award 2; G.A.A. 4; Bowling 4; Tri-Hi-Y 2; SSSH Sec. 4.

DOUGLAS GEE

Transferred from Bowen H.S., Chicago, 2; Orchestra 2, Concert Band 2; SSSH Asst. Chr. 4, Hall Monitor 1,2, Personal Service Mon. 1,2.

JOAN GEISLER

Transferred from Steinmetz H.S., Chicago, 3; G.A.A. 1,2,3.

JAMES GEORGES

Cabinet Alt. 1; Nilehilita Photographer 1,2,3; Hall Monitor 4; German Club 1,2,3; Science Seminar 2, Science Fair 1,2.



BARBARA GERBER

Silver Pin 3, Glee Club 1,2, Choir 3,4, Vivace 3,4, Choral Silver Pin 3; French Club 3,4; Golden Galleon Guild 3,4, Silver Clipper 1,2; Teachers of Tomorrow 3,4.

LINDA GERBER

Pep Club 1,2; Personal Service Monitor 3; Spanish Club 2,4; Honor Study Hall 3.

RONALD GERUT

Science Fair 1; Radio Club 1,2,3, Secretary-Treasurer 3.

SUSAN GETMAN

Bronze Pin 3; Student Council 3,4, Sec. 4; H.R. Vice Pres. 4; Spotlighters 2,3; Spring Play Crew 2; G.A.A. 1; Racket Squad 3,4; Tri-Hi-Y 1,2,3, Treas. 3; Yearbook Financial Staff 1; SSSH Chr. 4, Hall Monitor 2,3; Student Union Board 4; Homecoming Committee 3,4, Sec. 4; Foreign Exchange Student Committee 2,3,4; Latin Club 1,2, French Club 3; Foreign Language Club Exec. Board Alt. 2; Science Fair 2; Ushers Club 3; Future Nurses Club 1,2, Vice Pres. 1, Pres. 2; Magazine Drive High Sales Award 1,2; American Field Service Chapter 4; Musicale Crew 3; Student Directory Committee 3; Unity Board of Nilehi 2.

RICHARD GHETZLER

Transferred from Tilden Technical H.S., Chicago, 2; Student Council 1; Library Staff 2; Physics Club 3,4; Science Fair 1,2.

GAY GIGSTAD

Glee Club 1,2,3, Vivace 3,4, Minor Choral Award 2, Choral Silver Pin 3; Spotlighters 2; Horseback Riding 1,2; Ski Club 2; Pep Club 1; Tri-Hi-Y 4; SSD Monitor 4; Ushers Club 4.

FERN GILBERT

Cabinet 3, Alt. 4; Student Council 2; Glee Club 1,2, Choir 3,4, Vivace 3,4, Musicale 2,3,4, Choral Silver Pin 3; Reflections Revelry 3,4; G.A.A. 1; Pep Club 2; Junior Prom Committee 3; Nilehite Staff 4; French Club 3,4; Golden Galleon Guild 3,4; Ushers Club 3,4; Teachers of Tomorrow 3,4; Future Nurses Club 2.

RAYMOND GIOVANNELLI

Football 1,2,3,4, Major "N" 3; Track 2, Shield 2; Baseball 3, Minor "N" 3; SSSH Ass't. Chr. 4.

DANIELLE GISLASON

Transferred from Dames de Marie, Brussels, Belgium 2; Cabinet 2,3; Glee Club 3, Choir 1,4, Vivance 2,3,4; Spotlighters 3; Fall Play 3, Reflections Revelry 4; Racket Squad 4; Library Service 3,4; SSSH Chr 3,4; Junior Prom Committee 3; Foreign Exchange Student Committee 2; School Spirit Committee 2; French Club 2,3,4; Art Club 1.

JACQUELINE GLASS

Transferred from Senn H.S., Chicago, 3; Student Council 1; H.R. Vice Pres. 1, Sec. 2; G.A.A. 1,2, General Swim Recreational 1; Yearbook Senior Staff 4; Hall Monitor 1,2,3, Personal Service Monitor 1,2; 100% Club 3; General Science Club 1, Biology Club 2; Teachers of Tomorrow 4.

JANE GODLOVE

Glee Club 1,2, Choir 3,4, Vivace 3,4, Choral Silver Pin 3; Pep Club 1; Tri-Hi-Y 2; SSSH Sec. 4, Personal Service Monitor 4; Latin Club 2,3.

ARLENE GOETZ

Cabinet 4; Glee Club 1, Choir 3,4, Accompanist 1, Vivace 2,3,4, Pres. 4, Musicale 4, Crew 3, Choral Gold Pin 4; Reflections Revelry 4; Ski Club 2,3,4; Yearbook Senior Staff 4; Homecoming Committee 4; German Club 3,4; 100% Club 3,4; Honor Study Hall 3.

PAUL GOETZ

Baseball 2.

MYRA GOLD

Transferred from Bowen H.S., Chicago, 4; Honor Certificate 1; Student Council Alt. 1,2; Fall Play Crew 4; Reflections Revelry Crew 4; G.A.A. 1,2,3,4, Bowling 1; Yearbook H.R. Representative 2; School Paper H.R. Representative 1,2; Hall Monitor 2; Chemistry Club 3.

RONALD GOLDBERGER

Transferred from Lane H.S., Chicago, 3; H.R. Pres. 1; Basketball 1,3, Mgr. Shield 1; Swimming 1; Horseback Riding 1,2; Hi-Y Finance Chm. 3,4; SSSH Chm. 4, Student Union Monitor 4, Library Staff 1; Spanish Club 3; A.V.A. Chief Operator 1,2.

SUSAN GOLDE

Cabinet 2; Student Council Alt. 1,4; Racket Squad 4; Tri-Hi-Y 4; Hall Monitor 4, Personal Service Monitor 4; SSD Library Service 4, Asst. Supervisor 4; Homecoming Committee 4; Spanish Club 3; Science Fair 2; Teachers of Tomorrow 3.

RONALD GOLDFEDER

Orchestra 3,4, Intermediate Band 1,2, Concert Band 2,3,4, Pin 4; Model Railroad Club 2,3,4, Sec. 3,4.

SHELIA GOLDFINE

Glee Club 2; Pep Club 1; Ushers Club 4; Teachers of Tomorrow 4.

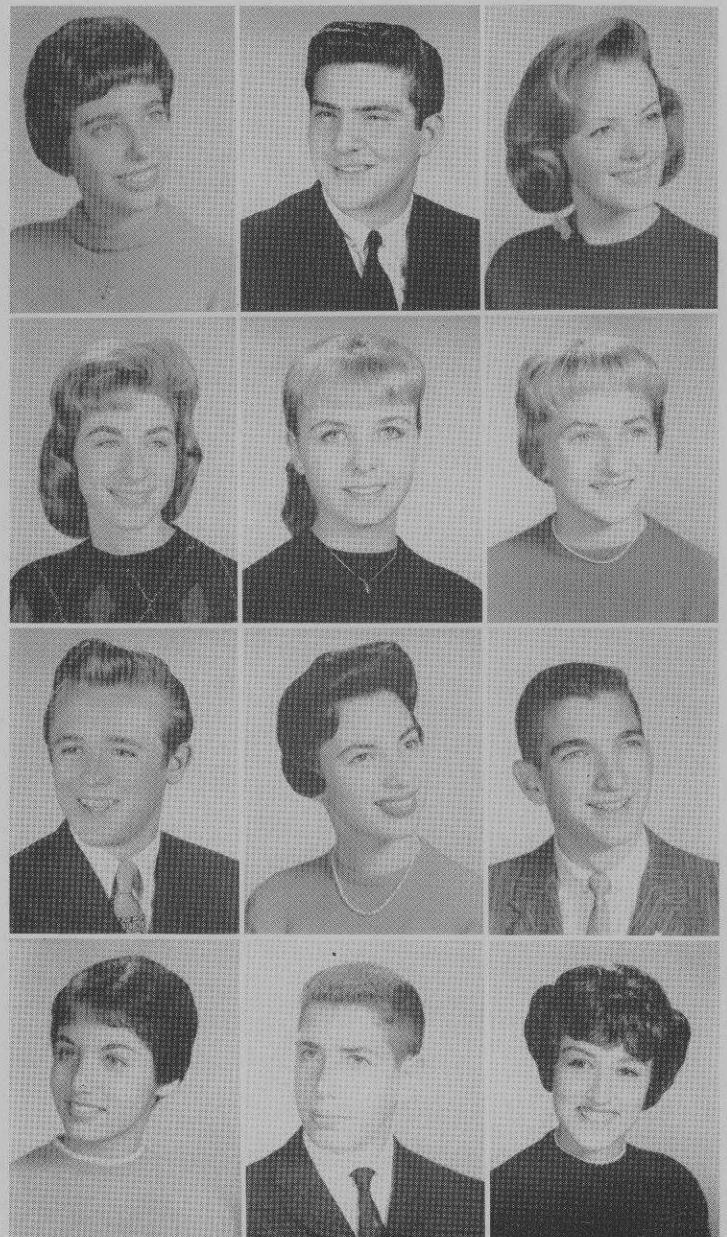

SUZANNE GOLDFINE

Transferred from Austin H.S., Chicago, 3; Glee Club 1,2,3, Major Letter 3; Hall Monitor 1,2; Teachers of Tomorrow 2; Honor Club 1,2; SSO Office Receptionist 4, Asst. Epic Sec. 4.

SHELLY GOLDMAN

G.A.A. 1, Modern Dance Club 1; Pep Club 1; Hall Monitor 4, Personal Service Monitor 1; Spanish Club 2; 100% Club 3.

DANIEL GOLDSTEIN

Reflections Revelry Crew 2; Hall Monitor 4; A.V.A. Operators Club 1,2,3,4; Radio Club 1,3,4, Vice Pres. 4.

GARY GOLDSTEIN

Transferred from Hirsch H.S., Chicago, 2; Silver Pin 3; Cadet Band 1, Concert Band 2; Physics Club 3,4, Pres. 3,4; Science Seminar 3.

LINDA GOLDSTEIN

Cabinet 1; Intermediate Band 1, Concert Band 2,3, Letter 2, Musicale 1,2,3,4, Steering Group 3,4, Asst. Dance Director 3, Dance Director 4; Reflections Revelry 2; G.A.A. 1,3; Tri-Hi-Y 2; SSSH Sec. 4; SSSH Asst. Chr. 4.

NATALIE GOLDSTEIN

Glee Club 1,2,4, Student Conductor 4, Accompanist 4, Choir 3,4, Choral Silver Pin 3, Musicale 1,2,3,4, Minor Role 4; G.A.A. 1, Horseback Riding 1; Pep Club 1,2; Tri-Hi-Y 2,3,4; Yearbook Senior Staff 4; Personal Service Monitor 4; Hall Monitor 4; 100% Club 3,4; Science Club 1; Science Fair 2; Honor Study Hall 3.



IRA GOODE

Hall Monitor 4; Radio Club 1,2,3,4.

ALAN GOODMAN

Student Council 1; H.R. Pres. 1; Orchestra 1, Letter 1, Glee Club 2, Choir 3,4, Barbershoppers 1, Musicale 2,3,4, Major Role 2,3,4, Steering Group 2,3,4, Choral Gold Pin 4; Reflections Revelry 3,4; Track 1, Minor "N" 1; Cross Country 1, Minor "N" 1, Most Valuable 1; SSSH Chr. 4; German Club 1; General Science Club 1.

ELISSA GOODMAN

Spotlighters 2; Fall Play Crew 3,4, Spring Crew 3, Reflections Revelry Crew 3; G.A.A. 1, Modern Dance Club 4; Ski Club 2; Pep Club 1,2; Hall Monitor 2, Personal Service Monitor 2,3,4; Spanish Club 2,3; Ushers Club 4; Pins and Pans Club 2; Teachers of Tomorrow 4.

PAT GORDEN

Cabinet Alt. 1; Student Council Alt. 2,4; H.R. Vice Pres. 1; Glee Club 1,2, Choir 3, Musicale 1,2,3, Steering Group 2, Minor Choral Award 3; Reflections Revelry 4; G.A.A. 1,2; Pep Club 1, Racket Squad 4; Tri-Hi-Y 1,2,3, Treas. 2; SSSH Committee 3,4, Personal Sec. 4, SSD Asst. 4; Silver Clipper 2; Ushers Club 3.

ALVIN GORDON

Transferred from Austin High School, Chicago, 2; Cadet Band 1; Hall Monitor 4; Library Staff 4; French Club 1,2,3; International Key Club 1,2; Record Office Monitor 1,2; Bit and Spur Riding Club 1; Honor Club 1,2; Exponent's Club 1.

FAYANN GORDON

Silver Pin 3; Student Council Alt. 1; Glee Club 1,2,3, Minor Choral Award 2,3; G.A.A. 1; Hall Monitor 4; Spanish Club 2,3,4; 100% Club 4; Teachers of Tomorrow 3,4.

MICHAEL GORDON

Transferred from Highland Park H.S., 3; Tennis 1,2,3; Minor "H" 2; Minor "N" 3; Monitor 4; Latin Club 3,4; Honor Study Hall 2.

MICHAEL GORDON

Student Council 4, Alt. 3; Cadet Band 2; Football Mgr. Shield 2; Tennis 3; Racket Squad 4; Spanish Club 1,2,3

SANDI GORDON

H.R. Pres. 4; Glee Club 1,2,3; SSSH Sec. 4.

TONI GORDON

Student Council Alt. 1; H.R. Sec. 2; Fall Play Crew 4; G.A.A. 1; Pep Club 1; Tri-Hi-Y 2; Hall Monitor 2,3; Student Lounge Committee 3; French Club 2,3; General Science Club 1, Biology Club 2; Silver Clipper 2; Ushers Club 4; Teachers of Tomorrow 4.

JUDITH GOREN

Transferred from Senn H.S., Chicago, 2; H.R. Sec. 1,3; Vice-Pres. 2,4; Glee Club 4; Musical Steering Group 4; Fall Play Crew 3; Spring Play Crew 3; Reflections Revelry Crew 3,4; G.A.A. 1,2; Pep Club 1,2; Hall Monitor 1,2; Art Club 2; Ushers Club 4; Pres. 4; News Bureau 1,2.

INA GOULD

Transferred from Von Steuben H.S., Chicago, 2; Personal Service Monitor 2; Library Service 4; Spanish Club 2; Pins and Pans Club 4.

PHYLLIS GOULD

Transferred from Maine Twp. H.S., Des Plaines, 2; Honor Certificate 1; Cabinet 3,4, Alt. 1; Student Council Alt. 1; H.R. Asst. Sec. 1,3; G.A.A. 1,3, Horseback Riding 1, Bowling 1,3; Pep Club 1; Yearbook Senior Staff 4; Junior Prom Committee 3; Homecoming Committee 4; French Club 1,2; General Science Club 1; Golden Galleon Guild 3,4.

KATHRYN GRABOW

Student Council 3,4, Alt. 2; Glee Club 1,2, Choir 3,4, Accompanist 2, Vivace 4, Choral Silver Pin 3; Spotlighters 1; G.A.A. 1,2,3, Ripplettes Swim Club 2,3, Water Show 2,3; Hall Monitor 3; Spanish Club 2; Pins and Pens Club 1.

TANISSE GRADMAN

Orchestra 1,2,3,4, Concert Master 3,4, Letter 2, Pin 3, All-State Musical Activity 4.

GARY GRAEFF

Transferred from Amundsen High School, Chicago, 2; Track 2; Hall Monitor 4; Craftman's Guild 3.

SUSAN GRAFF

Fall Play Crew 4; G.A.A. 1; Pep Club 1; Spanish Club 2,3; Ushers Club 4; Teachers of Tomorrow 1,2,3,4.

BONITA GRANT

Silver Pin 3; Spotlighters 1; G.A.A. 1; Modern Dance Club 1; Tri-Hi-Y 2; Hall Monitor 4; French Club 2; 100% Club 4.

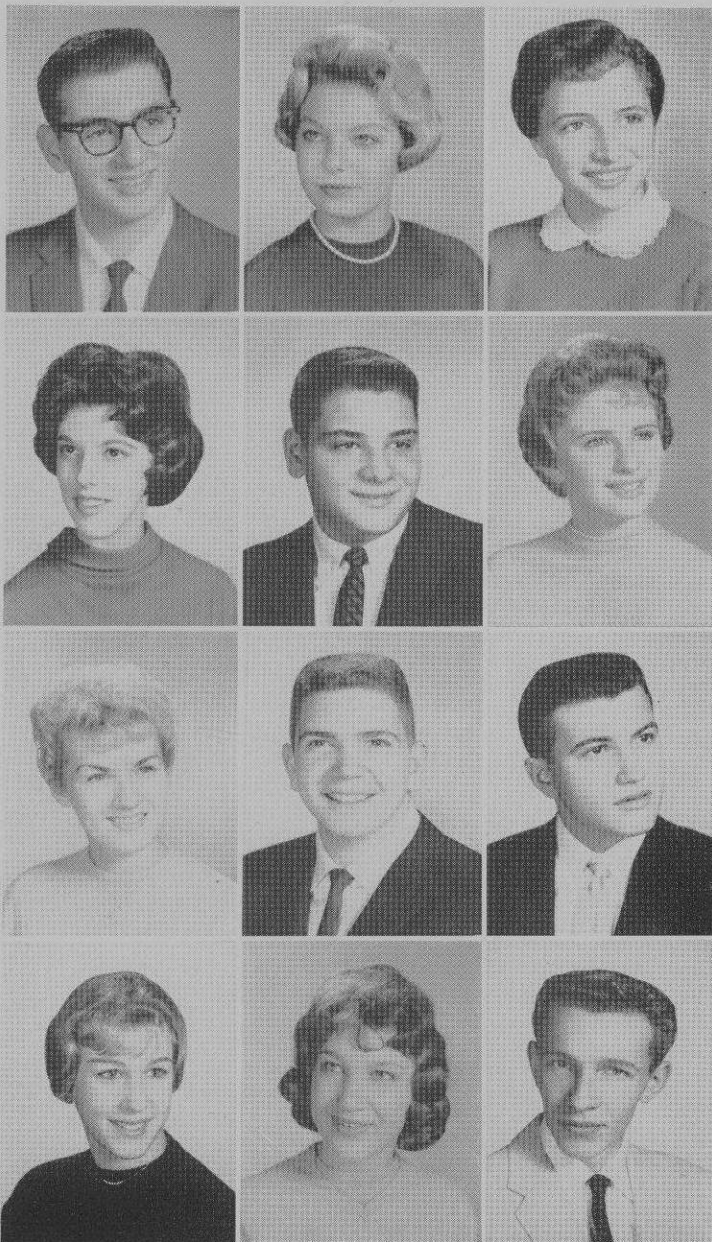

SAMUEL GREEN

German Club 2,4; Science Seminar 2; Math Seminar 1,2; State Science Fair 1, First award 1; Radio Club 1,3.

HEDI GREENBERG

Transferred from Von Stuben H.S., Chicago, 2; Student Council 1,2; Fall Play Crew 4, Reflections Crew 4, Talent Show 1; G.A.A. 1; Pep Club 2; Hall Monitor 4, Personal Service Monitor 1; Student Lounge Committee 2; Spanish Club 3; Teachers of Tomorrow 4.

MYRA GREENBERG

Orchestra 2,3,4, Principal 4, Intermediate Band 1, Concert Band 2,3,4, Pin 3; G.A.A. 1; French Club 2,3.

SARA GREENWALD

Transferred from Amundsen H.S., Chicago, 3; G.A.A. 1,2; Pep Club 2; Ushers Club 4.

RICHARD GREENMAN

National Honor Society 3,4, Silver Pin 4; Cabinet Alt. 2,4; Student Council Alt. 1; H.R. Vice Pres. 2; Illini Boy's State 3; German Club 1,2,3,4; Biology Club 2, Physics Club 3, Treas. 3, Science Seminar 3, Math Seminar 1,2, Science Fair 1,2; Model Railroad Club 2; Chess Club 2.

FRANCES GREISDORF

National Honor Society 3,4, Silver Pin 3; Student Council 2, Alt. 1; Debate Team 2,3, National Forensic League 2,3; Reflections Revelry Crew 3; G.A.A. 1,2,3,4, Swim Mgr. 3, Ripplettes Swim Club 1,2,3,4, Water Show 1,2,3; Racket Squad 4; Yearbook Senior Staff 4; Nilehilite Staff 4, Picture Editor 4; SSSH Sec. 3, Hall Monitor 4; French Club 1,2,3,4; Science Fair 1,2; Teachers of Tomorrow 2,3,4; Honor Study Hall 3.

DARLENE GREMBER

Transferred from Foreman H.S., Chicago, 2; Tri-Hi-Y 4; 100% Club 3,4; Ushers Club 4.

REMER GRINER

Football 1,3,4; Major "N" 3,4; Hi-Y 4; Student Union Monitor 4.

DAVID GROSSMAN

National Honor Society 4; Silver Pin 4; Student Council Alt. 3, De'legate 4, Publicity Chr. 4; Fall Play 3; Racket Squad 4; Nilehilite Staff 3,4, News Editor 4; Latin Club 1,2,3,4; Chess Club 1.

MARCIA GRUNDWAG

Silver Pin 3; G.A.A. 1, Horseback Riding 1; Hall Monitor 3, Personal Service Monitor 3,4; Spanish Club 2,3,4.

SANDRA GRYBOW

Glee Club 1,2,3; Minor Choral Award 2; Spotlighters 1; G.A.A. 1; Ski Club 3.

EARL GUENTHER

H.R. Ass't. Chr. 1, Sgt. at Arms 2; Hall Monitor 3,4; SSSH Ass't. Chr. 4.

RICHARD GUNSAULLUS

Student Council 2,4, Sgt. at Arms 4; Glee Club 1,2, Choir 3,4, Choral Silver Pin 3.

ROSEMARY GUSTAVSON

Bronze Pin 3; G.A.A. 1; Pep Club 1; Tri-Hi-Y 2,3,4; German Club 1,2,3; Science Fair 2; Pins and Pans Club 4.

EUNICE GUSTAVSSON

Transferred from Schurz H.S., Chicago, 3; Student Council 1,2; Cabinet 4; Bronze Pin 3; G.A.A. 1,2,3, Bowling 3, Swim Club 1; Tri-Hi-Y 3; Foreign Languages Club 2; SSSH Sec. 4, Hall Monitor 1; Honor Study Hall 3.

DICK GUTTLER

Transferred from Taft H.S., Chicago, 2; Bronze Pin 3; Student Council 1, Alt. 3; H.R. Pres. 1; Basketball 1, Baseball 1,3,4, Minor "N" 3; P.E. Leader 1,4; Hi-Y 4; SSSH Asst. Chr. 3,4, Chr. 3,4, Asst. Supervisor 4, Hall Monitor 4; Student Union Board Asst. Monitor Head 4.

ANNELLA HABLER

Glee Club 1,2,3, Minor Choral Award 2; Musicale Steering Group 4; Tri-Hi-Y 2,3,4; Modern Dance Club 1; Pep Club 1; Personal Service Sec. 3,4, Hall Monitor 4; 100% Club 3,4, Editor-in-Chief 4; Science Fair 2.

SETYANINGSIH HADIWIDJOJO

Transferred from S.M.A. I/AC Negri, Purwokerto, Indonesia, 4; Student Council 4; Racket Squad 4; Tri-Hi-Y 4; Foreign Exchange Student Committee 4; French Club 4.

KENNETH HAGSTROM

CHARLES HAIN

Radio Club 2,4.

ROBERT HAMPTON

Student Council Alt. 2,3; H.R. Pres. 3; Swimming 4, Bowling Club 4; SSM Asst. Supervisor 4, Hall Monitor 4; German Club 2; Science Fair 2.

SHARON HANLEY

Glee Club 1, Choir 3,4, Student Conductor 4, Vivace 2,3,4, Musicale 2,3,4, Major Role 2,3,4, Steering Group 2,3, Choral Gold Pin 3; Spotlighters 3,4; G.A.A. 1; Reflections 3,4; Tri-Hi-Y 2,4; Homecoming Committee 4; Spanish Club 2,3.

ROBERT HANSEN

Bowling 1; SSSH Asst. Chr. 4; Student Lounge Monitor 3.

JERROLD HARRIS

Cabinet 2; Racket Squad 4.

NICK HARRIS

Cabinet Alt. 4; H.R. Sgt. at Arms 1; Golf 1; Tennis 3,4; French Club 2; Biology Club 2, Science Seminar 2,3, Science Fair 2; Magazine Drive Certificate Award 1.

BILL HARRIS

Cadet Band 1, Intermediate Band 2; Football 1, Shield 1; Baseball 1,2,3, Minor "N" 1; Hi-Y 2; Hall Monitor 3.

GAIL HARRISON

Cabinet 1,2, Alt. 3,4; H.R. Pres. 1, Sec. 3,4; Glee Club 1,2, Choir 3,4, Musicale 4, Major Role 4, Choral Silver Pin 4; G.A.A. 1,2,3,4, Ripplettes Swim Club 1,2,3,4, Pres. 4, Water Show 1,2,3, Crew 1,2,3; Racket Squad 4; SSSH Personal Secretary 4, Library Service Chr. 4; Student Lounge Committee Asst. Chr. 3; Ushers Club 3,4; Pins and Pans Club 1.

ROGER HARTEL

Student Council 2; Fall Play Crew Chr. 4, Reflections Revelry Crew Chr. 2,3, Water Show Crew 3; Student Union Monitor 4; Physics Club 3; A.V.A. Operators Club 1,2,3,4, Sec.-Treas. 4; Radio Club 1,2,4.

RENEE HASKELL

National Honor Society 4; Silver Pin 3; Orchestra 1,2,3,4, Pin 3; National Thespian Society 3,4; Fall Play Major Role 3, Spring Play Crew 3, Reflections Revelry Crew 3,4; SSD Library Service Asst. Chr. 4; Spanish Club 2,3,4; Teachers of Tomorrow 4.

HOWARD HASS

Cadet Band 1; Hall Monitor 3.

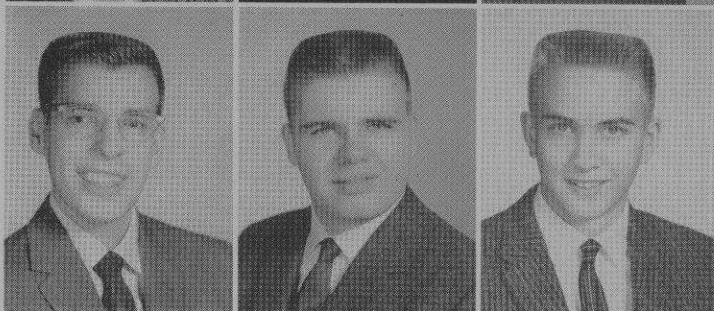
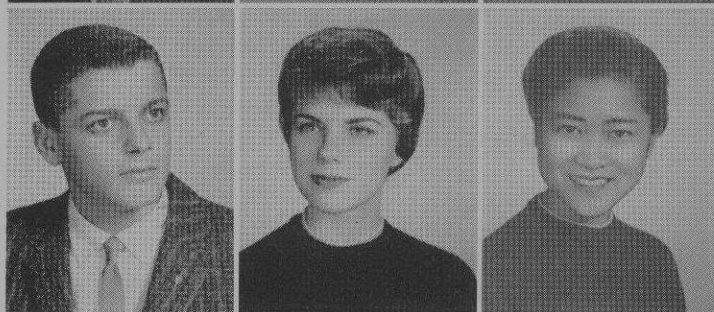

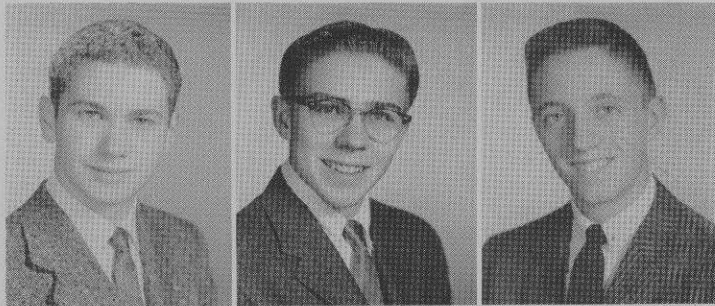

JOHN HEBBLETHWAITE

Student Council 2; H.R. Pres. 4, Treas. 2; Glee Club 1,2, Choir Accompanist 3,4, Musicales 1,2,3, Steering Group 2,3, Choral Gold Pin 3; Hall Monitor 4; Math Seminar 1.

DONALD HEDBERG

Cross Country 1; Hall Monitor 2.

BOB HEDERICK

Bronze Pin 3; Basketball 2,3, Shield 2, Minor "N" 3; Golf 2,3,4, Minor "N" 2, Major "N" 3, Captain 4, Most Valuable 3; "N" Club 4; Racket Squad 4; Hi-Y 2,3,4; SSSH Chr. 4; Monitor, Supervisor 4.

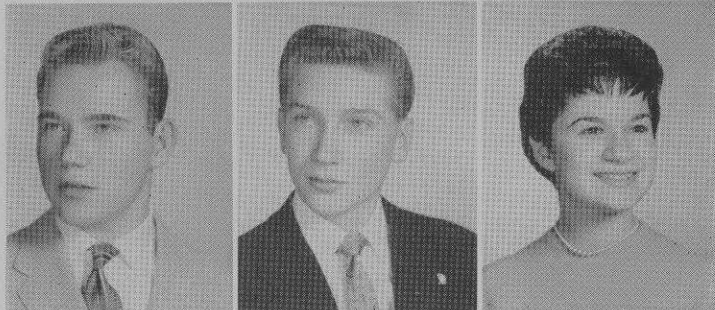

RICHARD HEDQUIST

P.E. Leaders 3; Hall Monitor 4.

THOMAS HEERES

Reflections Revelry Crew 3; Hi-Y 1,2,3,4; Spanish Club 2; A.V.A. Operators Club 2,3,4; Band, Letter, Silver Pin 3.

MARLENE HEFTER

Transferred from Roosevelt H.S., Chicago, 3; Cabinet Alt. 2; Student Council Alt. 3; H.R. Chr. 1,2,3; Fall Play Crew 3; G.A.A. 1,2,3, Basketball Mgr. 1,2,3, Volleyball Mgr. 1,2,3, Major R 3, P.E. Leader 1,2, G.A.A. Delegate 1,2,3; Hall Monitor 1,3,4; Teachers of Tomorrow 1.

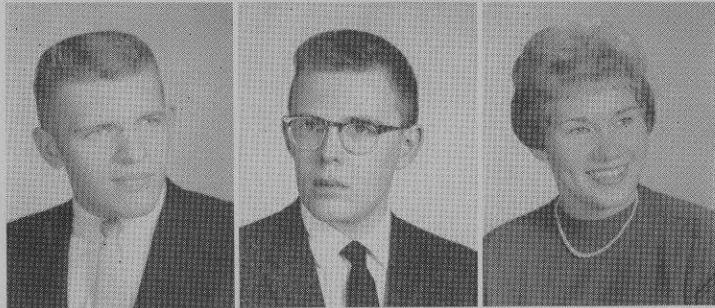

PAUL HEINZE

Cabinet 3; H.R. Pres. 1; Football 1,2,3,4, Major "N" 3,4, Captain 4; Track 1,2,3,4, Major "N" 3,4; Wrestling 1,2, Minor "N" 2; "N" Club 3,4, Vice Pres. 4; Hi-Y 1,2; SSSH Asst. Chm. 3,4, SSM Supervisor 4; Student Union Monitor 4, Junior Prom Committee 3.

ERIC HELMER

JUDITH HENDRICKSON

Student Council 3,4, Alt. 1,2; Glee Club 1; G.A.A. 1; Ski Club 2; Hall Monitor 4, Personal Service Monitor 1,2,3; Spanish Club 4; Pins and Pans Club 2.



SHARON HENRIKSEN

H.R. Sec. 2; Tri-Hi-Y 2; Personal Service Monitor 2.

PENNY HENSEL

Cabinet Alt. 3; H.R. Treas. 2; Glee Club 1,2; Spotlighters 2,3; Fall Play Crew 3, Spring Play Crew 3, Reflections Revelry 3; Tri-Hi-Y 2,3,4; Hall Monitor 3, Campus Monitor 3, Cafeteria Monitor 3; French Club 3; Ushers Club 3; Pins and Pans Club Pres. 1; Teachers of Tomorrow 4; Racket Squad 4.

KAREN HEPBURN

Spotlighters 4; G.A.A. 2,3,4, Minor Letter 3; Tri-Hi-Y 2; Hall Monitor 4, Personal Service Monitor 3; 100% Club 3,4; Pins and Pans Club 4.

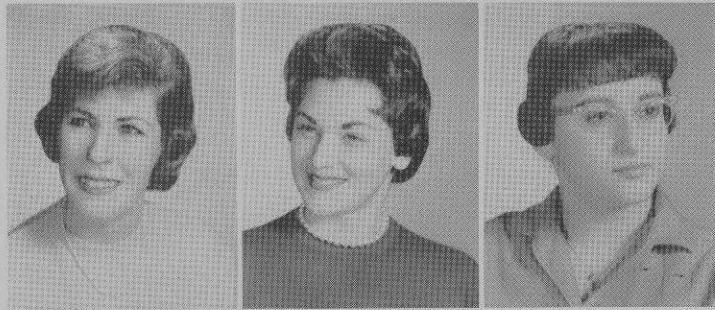

CHRISTINE HERBST

Glee Club 1,2,3,4, Musicales Steering Group 3, Crew 3,4; General Swim Recreation 2, Ripplettes Swim Club 2,3, Water Show 2,3, Crew 3; Tri-Hi-Y 3,4, Pres. 4; Personal Service Monitor 1; Homecoming Committee 4; Pins and Pans Club 3; Ski Club 4.

NANCY HERDRICH

Glee Club 1; Tri-Hi-Y 1; German Club 1.

BARBARA HERMAN

G.A.A. 1; 100% Club 3,4.

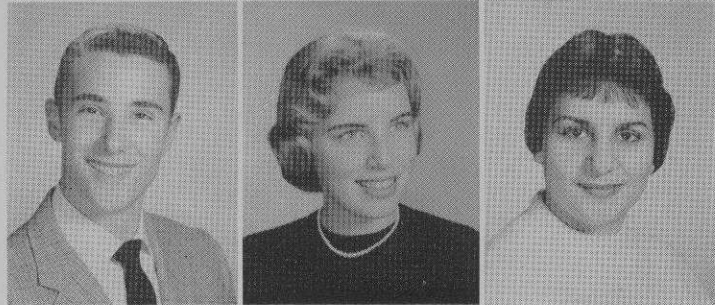

JIM HERMAN

Football 1; Track 2; P.E. Leader 2; SSSH Chr. 4, Hall Monitor 3, Student Lounge Monitor 3.

KAREN HERRMANN

H.R. Chr. 1; Glee Club 1,2,3,4, Minor Choral Award 2; G.A.A. 1; Tri-Hi-Y 2,4; Hall Monitor 3, Personal Service Monitor 3,4; Spanish Club 2; Future Nurses Club 1,3,4.

SHARON HERZBERG

Glee Club 2,3.

STEVE HEUBERGER

Swimming Shield 1; Baseball Shield 1, Minor "N" 2,3; SSSH Chr. 3,4.

JERRY HILDEBRAND

Student Council 1,2,3,4, Pres. 2; Executive Board 2,3,4, Code of Ethics Committee 2; Illini Boy's State 3; Racket Squad 3,4, Treas. 4; SSO Executive Board 4, Chr. 4, SSSH Committee 3,4, Chr. 3, SSD 3,4, Supervisor 3, Library Service 3, Locker Service 3; Homecoming Committee 3,4, Director 4; Foreign Exchange Student Committee 2,3,4; School Spirit Committee 2; French Club 1; Foreign Language Club 2; Golden Galleon Guild 3,4, Silver Clipper 2; Magazine Drive Captain 1, High Sales Award 2, Certificate Award 1,2; Unity Board of Nileh 2, Pres. 2.

RICHARD HILDEBRANDT

Student Council Alt. 2; Glee Club 1; Choir 2,3,4, Barbershoppers 1,2,3, Musicales 1, Stage Crew 1, Choral Silver Pin 3; Track 1; Cross Country 1,2,3,4, Minor "N" 1, Major "N" 4, Most Valuable Player 2; Golf 1; "N" Club 4.

DENNIS HILL

Transferred from Lane Technical H.S., Chicago, 2; Football 3; P.E. Leaders 3; Hall Monitor 4.

CLAUDIA HILLER

Transferred from Sullivan H.S., Chicago, 2; Student Council 1; Symphonic Choir 1; Pep Club 2; Sentinel Rep. 1; Hall Monitor 2, Personal Service Monitor 1, SSD Asst. Chr. 4; Spanish Club 1,2; Teachers of Tomorrow 1.

JACQUELINE HILLSTRAND

H.R. Pres. 1, Sec. 3; Cabinet 2,3; Art Council 1,2,3,4, Pres. 4; Glee Club 1; Reflections 4; Cheerleaders 1,2; Tri-Hi-Y 1,2,3,4, Pres. 4, Vice Pres. 3, Sgt. at Arms 2; SSSH Chr. 4; Cafeteria Monitor 4; Junior Prom Committee 3; German Club 2,3; Science Fair 2; Silver Clipper 1,2; Homecoming Committee 4.

*Best of Luck
Bill Dierckhoff*

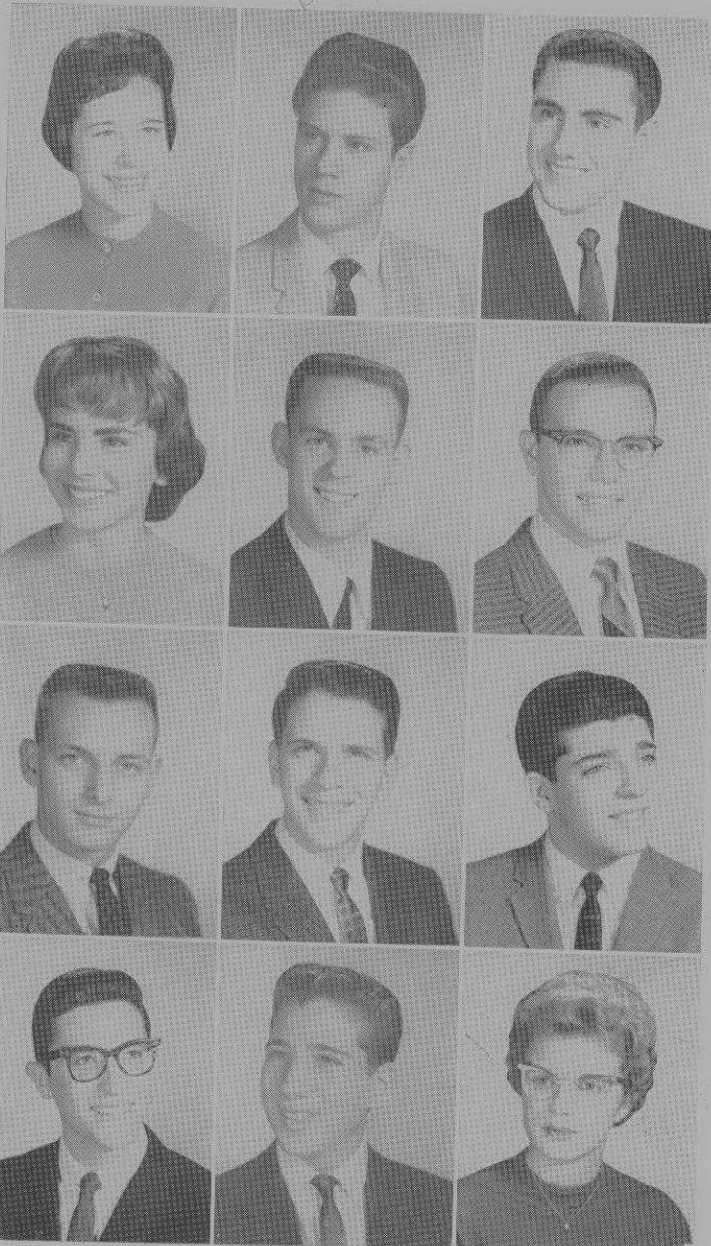
**ILENE HIMELFARB**

Glee Club 1,2,3,4, Musicales Steering Group 3,4, Minor Choral Award 3; G.A.A. 1; Pep Club 2; Spanish Club 3; Ushers Club 4; Pins and Pans Club 4.

WILLIAM MARK HINKLEY

Transferred from St. George H.S., Evanston, 3; H.R. Pres. 1; Track 1, Minor Letter 1, Captain 1, Most Valuable 1; Cross Country 1, Minor Letter 1; Newspaper Staff 1, Feature Editor 1.

JOEL HIRSCH

Transferred from Senn, Chicago 1; Cabinet Alternate 4; H.R. Treas. 3,4; Debate Team 4; Intermediate Orchestra 2; Ticket Sales Committee 4; Spanish Club 2,3,4, French Club 1; Big Brother 2; Attendance Office 1; Musicales Crew 3.

SHARON HIRSCH

Reflections Revelry Crew 3; G.A.A. 1, Horseback Riding 3; Pep Club 2; Tri-Hi-Y 2; Hall Monitor 2,3, Personal Service Monitor 4; Homecoming Committee 4, Attendant 3; Spanish Club 2.

MICHAEL HIRSCHSTICK

Cabinet 1; H.R. Treas. 1, Vice Pres. 3,4; Baseball 1,2,3,4, Major "N" 3; "N" Club 4; SSSH Chr. 3.

IRA HOFFBERG

Transferred from Senn H.S., Chicago, 1; H.R. Treas. 4; Orchestra 4, Intermediate Band 1, Concert Band 2,3,4, Pin 3; Wrestling 3,4; General Science Club 1, Biology Club 2, Physics Club 3; Science Seminar 2, Science Fair 2; Chess Club 1,2,3; Bowling Club 1.

ROBIN HOFFER

Silver Pin 3; Student Council 1,2,3, Homecoming Committee 1, Foreign Exchange Student Committee 2,3,4; Illini Boy's State 2; Intermural Golf 1,2; SSSH Chr. 4, Asst. Chr. 4; Student Lounge Committee Chr. 2; German Club 2,3; Math Seminar 1,2; Magazine Drive Captain.

DONALD HOFFMAN

Reflections Revelry Crew 4; SSD Library Service 2; German Club 2; Physics Club 3, Math Seminar 1, Science Fair 1.

HOWARD HOFFMAN

Transferred from Roger Sullivan H.S., Chicago, 2; Cabinet Alt. 1, Sec. 2; Student Council Alt. 1, Sgt. at Arms 2; H.R. Pres. 1, Vice Pres. 2; Art Gold Key 1; Cadet Band 1, Intermediate Band 2; Track 3; Yearbook H.R. Representative 1,2; School Newspaper 1,2, Sports Editor 2; Cafeteria Monitor 4; General Science Club; A.V.A. Operators Club 1,2; Chess Club 2.

MARK HOFFMAN

H.R. Treas. 1; Golf 1,2, Minor "N" 2; Intramural Tennis 4; Racket Squad 4; Spanish Club 2; Physics Club 3,4; A.V.A. 1,2,3,4.

MICHAEL HOFFMAN

Transferred from Roosevelt H.S., Chicago, 3; Student Council 1,2; H.R. Sec. 2; Intermediate Band 1; Basketball 1; Swimming 2,3; Wrestling 2,3; P.E. Leader 1,2,4; Hall Monitor 1, Cafeteria Monitor 2,4; Library Service 1.

MARGUERITE HOHS

G.A.A. 1,2,3, Horseback Riding 2,3, Minor Letter 2; Pep Club 1,2; Pins and Pans Club 2.

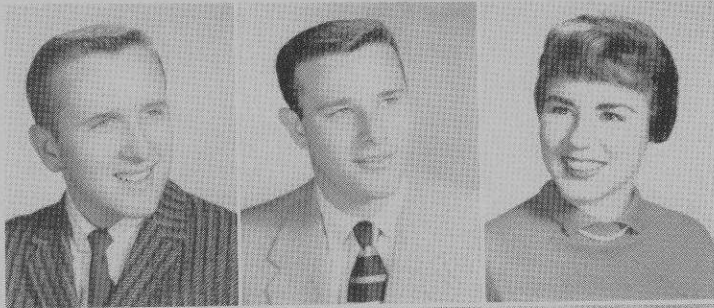

LARRY HOKANSON
Art Council 3,4; Ski Club 4; SSSH Assistant Chairman 4.

ARTHUR HOLLAND
Football 1,2.

MARILYN HOLTZ
Cabinet 2,3, Treas. 4; Student Council Alternate 1; H.R. Sec. 1; Glee Club Student Director 1,2, Musical Crew 2; Steering Group 2,3, Choral Gold Pin 4; Choir 3,4; Reflections Revelry 1,3,4; Ski Club 2; G.A.A. 1,2; Cheerleader 2,3,4; Pep Club 1,2; Racket Squad 3,4; Tri-Hi-Y 1,2,3; Personal Service Monitor 2; Junior Prom Committee 3, Homecoming Committee 4; Spanish Club 2; 100% Club 3,4; Biology Club 2; Silver Clipper 2; Ushers Club 3,4; SSO Receptionist 4; Epic Advisory Cabinet, Council Chairman 4.



PAUL HOLZMAN

NANCY HOOVER
National Honor Society 3, Silver Pin 3; H.R. Treas. 3,4; Fall Play 4; G.A.A. 1; Latin Club 3; Biology Club 2; A.V.A. Operators Club 3.

FRIEDA HORVITZ
Transferred from Von Steuben H.S., Chicago, 1; Fall Play Crew 4; Teachers of Tomorrow 3,4; Future Nurses Club 2,3.

MELVIN HOWELL
Hall Monitor 2; Spanish Club 3,4, German Club 4.

BARRY HUMPHREY
SSSH Chr. 4, Monitor Supervisor 4, SSD Supervisor 3; Homecoming Committee 4; Physics Club 4, Astronomy Club 4, State Science Fair 1, Award 1; A.V.A. Operators Club 1,2,3,4.

SUSAN HYMAN
Student Council 3,4; H.R. Sec. 1; Glee Club 1,2,3; Spring Play Crew 1; Hall Monitor 4, Personal Service Monitor 1; French Club 2.

ROBERT INGERSOLL
Tennis 2; Hi-Y 3; News Bureau 3; French Club 2.

PATRICIA INGRAM
French Club 2.

WALTER ISAAC
National Honor Society 4; Silver Pin 3; H.R. Vice Pres. 3, Pres. 4; Swimming 1,2,3,4, Major "N" 3; "N" Club 3,4; Hi-Y 4; SSSH Chr. 4, Cafeteria Supervisor 4; Latin Club 2,3,4; Model Railroad Club Pres. 3; Magazine Drive Certificate Award 1.

JACK ISAACSON
Transferred from Roosevelt H.S., Chicago, 4; National Honor Society 3,4; Concert Band 3,4; Newspaper Staff 3; Library Staff 1; German Club 1,2,3; A.V.A. 4.

JERRY ISRAELITE
Swimming 1,2, Minor "N" 2.

JUDITH IVERSON
Glee Club 1; Tri-Hi-Y 4; SSSH Sec. 3, Personal Sec. 4; Hall Monitor 2, Personal Service Monitor 4; Ushers Club 3,4; Pins and Pans Club 2.

SHARON IVERSON
Cadet Band 1, Concert Band 2,3,4, Letter 3; G.A.A. 1,2,3,4, Horseback Riding 1,2,3,4; Ski Club 3,4; French Club 2; 100% Club 4.

JOHN IZARD
H.R. Pres. 1,2,3,4; Football 1,2,3, Minor "N" 1,2,3; Basketball 1, Minor "N" 1; Track 2, Minor "N" 2; Baseball 1, Shield 1; Wrestling 2,4, Minor "N" 2, Major "N" 4; P.E. Leader 2,3,4; Racket Squad 4; Hi-Y 1,4; SSSH Chairman 4, Asst. Chairman 3; Student Union Monitor 4; A.V.A. Operators Club 1.

CAROL JACKSON
Transferred from Coral Gables Senior H.S., Coral Gables, Florida 4; National Honor Society 3; Glee Club 1; Spotlighters 2,4; Tri-Hi-Y 2; French Club 1,2,4.

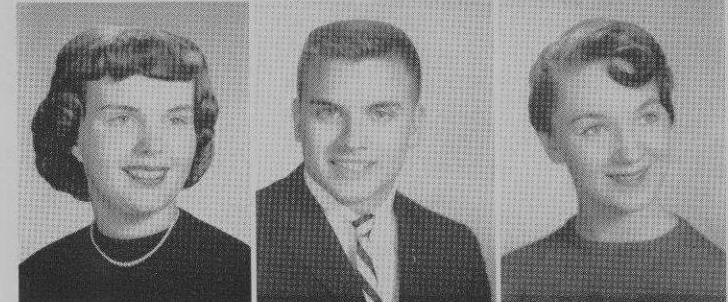
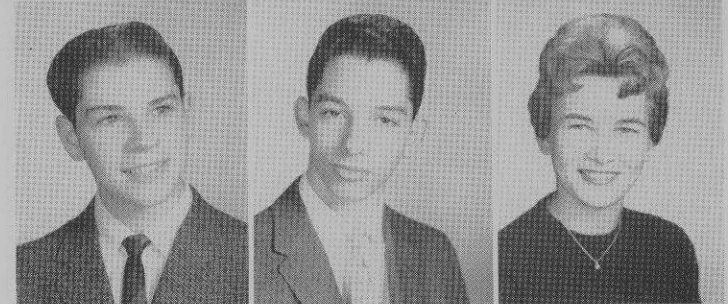
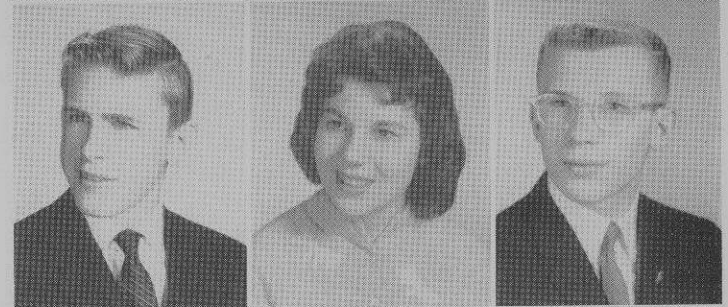
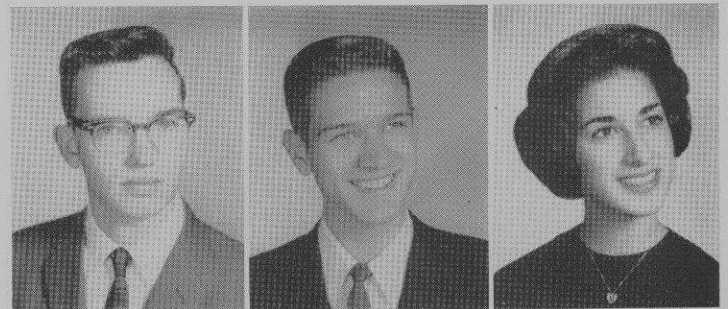

JUDITH JACKSON

Orchestra 2,3,4, Letter 3; Tri-Hi-Y 2,3,4; Personal Service Monitor 4; Spanish Club 3,4, Sgt. at Arms 4; Scribblers Club 1, Golden Galleon Guild 3,4, Board 4; Teachers of Tomorrow 2.

DOROTHY JACOB

Transferred from Bloom Twp. H.S., Chicago Heights, Illinois 3; Board Rep. 1, Board Alt. 2; Fall Play Crew 3,4, Spring Play Crew 3,4; Girls' League Alt. 1,2, G.A.A. 1,2,3,4, Modern Dance Club 3; Pep Club 1,2; Personal Service Monitor 4; Latin Club 1,2; Future Nurses Club 3,4.

JERALD JACOB

Transferred from Sullivan H.S., Chicago, 2; H.R. Chr. 1; Glee Club 1; A.V.A. Operators Club 1,2,3,4.

SUSAN JACOBS

Transferred from Sullivan H.S., Chicago, 1; G.A.A. 3, Modern Dance Club 3; P.E. Leaders Club 1; Tri-Hi-Y 2; Personal Service Monitor 1; Spanish Club 1,2; Teachers of Tomorrow 1,2,3,4; 100% Club 4.

WARREN JACOBS

Silver Pin 3; Personal Service Monitor 4; German Club 2,3,4; Biology Club 2; Golden Galleon Guild Associate Member 4.

HARVEY JACOBSON

Transferred from Austin H.S., Chicago 2; Bronze Pin 3; Student Council 1; Orchestra 1,2; Fall Play 3; Football 1,2; Basketball 1; Racket Squad 4; Hall Monitor 4, SSSH Asst. Chr. 4; Latin Club 1,2,3,4; Science Fair 1; Honor Club 1.

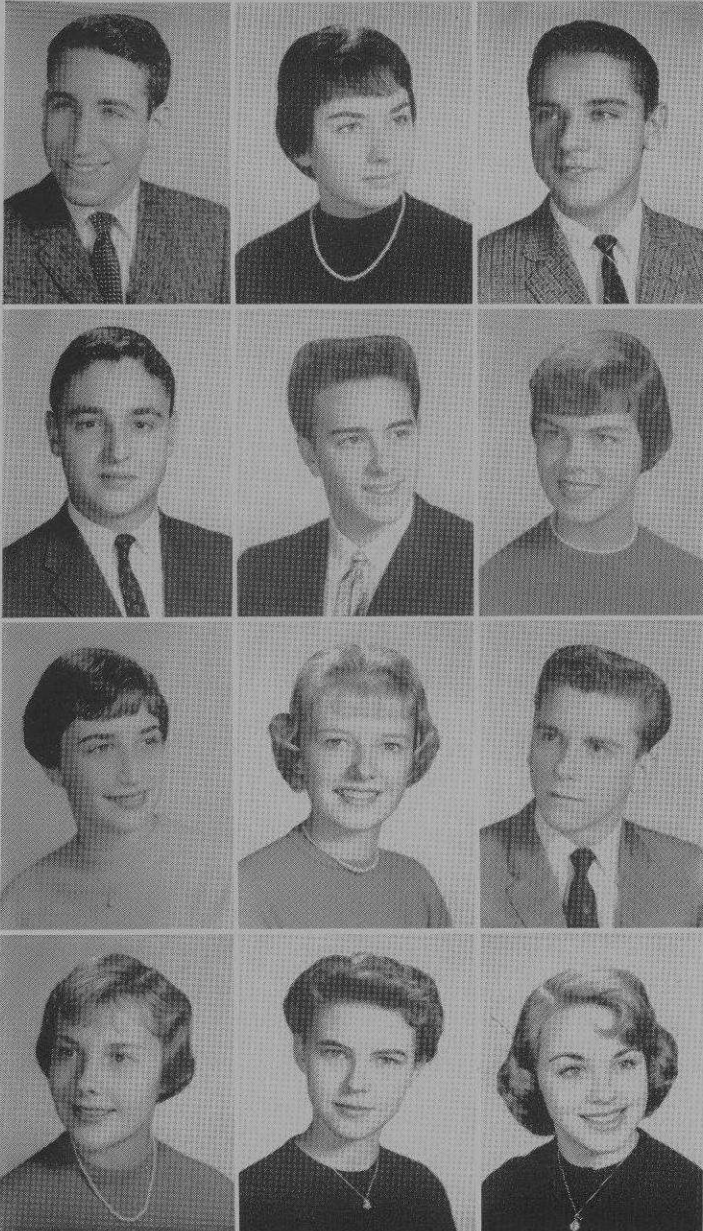
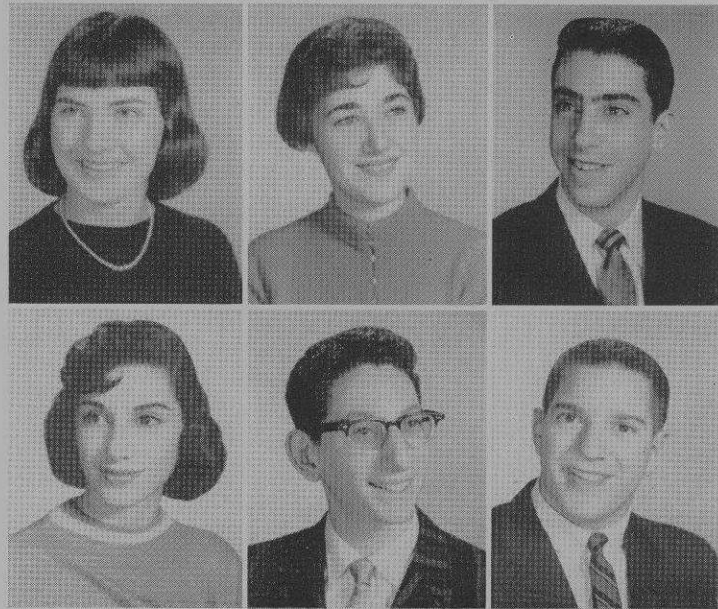
**JOEL JACOBSON**

Baseball 1,2,3, Shield 1, Minor "N" 3; A.V.A. Operators Club 4.

DOROTHY JAEGER

H.R. Pres. 2; Art Council 2,3; Reflections Revelry Crew 3; G.A.A. 1; Pep Club 1; Tri-Hi-Y 2,3; Ushers Club 4; Magazine Drive High Sales Award 1.

DONALD JANIAK

Personal Service Monitor 2, Hall Monitor 3,4, SSSH Asst. Chr. 4; General Science Club 1, Science Fair 2.

IRWIN JANN

Cadet Band 1, Intermediate Band 2, Concert Band 2; Fall Play 4; Racket Squad 3,4; Hi-Y 1; Hall Monitor 4; Student Lounge Committee 4; Spanish Club 3.

SHERWIN JAROL

Transferred from Roosevelt H.S., Chicago, 2; H.R. Pres. 1; P.E. Leaders 2.

LINDA JOELSON

Cabinet Alt. 2; Glee Club 2,3, Choir 4, Musicale Crew 2, Musicale 4; Spotlighters 2,3, Spring Play 3, Reflections Revelry Crew 2,3; G.A.A. 1,2; Ski Club 2; Pep Club 1; Tri-Hi-Y 2,4; Nilehilita Staff 3,4, Circulation Manager 4, Yearbook Senior Staff 4; SSD Library Service 3, SSD Locker Service 3; French Club 1,2; Science Fair 2; Scribblers Club; Teachers of Tomorrow 3,4; Magazine Drive Certificate Award 1.

JUDITH JOFFE

Cabinet 3, Alt. 4; Student Council Alt. 2; Glee Club 2,3, Minor Choral Award 3; G.A.A. 1,2; Pep Club 2; Racket Squad 4; Tri-Hi-Y 2,3,4; Hall Monitor 4; Junior Prom Committee 3; Spanish Club 2,3, Executive Board 3; Ushers Club 3.

ALICE JOHANSON

H.R. Sec. 2; G.A.A. 1,4, Bowling 4; Pep Club 1; Yearbook Senior Staff 4; Nilehilita Staff Typist 4.

ROBERT JOHANSON

Cabinet 1,2; Bowling 1; Cross Country 1; SSSH Chr. 4, Asst. Chr. 4; Radio Club 2,3,4, Sec. 4, Treas. 4.

CAROL JOHNSON

Student Council 1; Glee Club 2; Pep Club 2; Tri-Hi-Y 2,4; SSSH Committee Sec. 4, Personal Service Monitor 3; Homecoming Committee 4, Student Lounge Committee 1; Spanish Club 2, 100% Club 3.

DOROTHY JOHNSON

Transferred from Iowa City High School, Iowa City, Iowa, 4; Glee Club 1,2, Choir 2,3; Operetta 1,2,3.

PENNY JOHNSON

Cabinet 3,4, Alt. 1; Debate Team 1; Glee Club 1,2, Choir 3,4, Accompanist 2, Vivace 3,4, Musicale 1,2,3,4, Major Role 2,4, Steering Group 2,3, Choral Gold Pin 3; Spotlighters 2, National Thespian Society 3,4; Fall Play 3, Crew 4, Spring Play 3, Reflections Revelry 1,2,3,4, Award 2, Minor Dramatics Award 3; G.A.A. 1,2; Ski Club 2,4; Pep Club 1; Tri-Hi-Y 2,3; Hall Monitor 3, Personal Service Monitor 1; Student Union Board 4; Junior Prom Committee 3; Homecoming Queen 4; Spanish Club 1,2,3,4, Vice Pres. 3; Science Fair 2; Ushers Club 3.



JUDITH JOHNSON

Student Council Alternate 4; Tri-Hi-Y 2; Hall Monitor 4; French Club 2,3,4; 100% Club 4; Future Nurses Club 3,4; Corresponding Sec. 4.

KAREN JOHNSON

Cabinet 1; Student Council 4; Alt. 2,3; Glee Club 2,3; Fall Play Crew 1, Reflections Revelry Crew 1; G.A.A. 1; Pep Club 1, Racket Squad 4; SSSH Sec. 3,4, Hall Monitor 4; Student Union Monitor 4; Homecoming Committee 4; Spanish Club 2,3; Ushers Club 3.

LILA JOHNSON

Transferred from Roosevelt H.S., Chicago, 3; Student Council Alt. 4; Officer 3; Glee Club 1,2,3; Tri-Hi-Y 3; Library Staff 1,2; French Club 4; Teachers of Tomorrow 2.

SALLIE JOHNSON

Transferred from Roosevelt H.S., Des Moines, Iowa, 2; Bronze Pin 3; Musicales Crew 1; G.A.A. 2; Horseback Riding 2; Pep Club 1; Tri-Hi-Y 2,3,4, Y-Teens 1, Pres. 1; Yearbook Senior Section 4; SSO EPIC Sec. 4; Personal Service Monitor 2; Attendance Office Monitor 3,4; Study Hall Chr. 1; Latin Club 1,2; 100% Club 3,4, Vice Pres. 4; Teachers of Tomorrow 4.

TERRYL JOHNSON

Cadet Band 1, Intermediate Band 2; Hi-Y 4; Library Staff 1,2,3,4; Latin Club 2,3; Model Railroad Club 1; Foreign Language Club 2,3.

ROBERT JONAS

Cabinet 4, Alt. 2; H.R. Pres. 1; Bowling 1.

JOHN JUERN

Cadet Band 1, Intermediate Band 2, Concert Band 2; Hall Monitor 4.

HELMI JUNG

Glee Club 2,3; Ripplettes Swim Club 2,3, Water Show 2,3, Swim Club Vice Pres. 4; Pep Club 2; Racket Squad 4; Tri-Hi-Y 2,4; SSSH Sec. 4, Hall Monitor 3,4, Personal Service Monitor 3, SSD Chr. 4; Student Union Monitor 4, Homecoming Committee 4; German Club 2,4; Ushers Club 3.

JAMES JUNGWIRTH

Debate Team 2,3,4, National Forensic League 2,3,4, Pres. Nilehi Chapter 4, Degree of Honor 3; Orchestra 3,4, Cadet Band 1, Concert Band 2,3,4, Pin 3; Reflections Revelry 4; Latin Club 4; Physics Club 3,4, Vice Pres. 3, Treas. 4; Radio Club 2; Mask & Gavel Club 4, Pres. 4.

ARLENE KAISH

H.R. Treas. 1; G.A.A. 1,2; Spanish Club 2,3; Ushers Club 4; Teachers of Tomorrow 1,2,3,4.

GLORIA KAIZ

Transferred from Sullivan H.S., Chicago, 2; Cabinet Alt. 3; National Thespian Society 4; Fall Play Crew 3,4, Spring Play Crew 3, Reflections Revelry 4, Crew 3; G.A.A. 4; Modern Dance Club 4; P.E. Leaders 1; Hall Monitor 4; French Club 1,2,3; Science Seminar 2,3,4, Science Fair 2; Teachers of Tomorrow 1,2,3,4.

ROBERTA KALES

Transferred from Von Steuben H.S., Chicago, 2; Silver Pin 3; Student Council 1; H.R. Sec. 1; Fall Play Crew 2,4, Spring Play 3, Reflections Revelry 4; P.E. Leaders 1; Pep Club 2; Tri-Hi-Y Club 2; Yearbook Senior Staff 4; Hall Monitor 1,2,4, Cafeteria Monitor 1; Spanish Club 2,3; 100% Club 3; Ushers Club 4; Teachers of Tomorrow 4.

MARCIA KAMPS

Silver Pin 3; Glee Club 1,3; Spotlighters 1,2,3,4; Gold Pin 4; Fall Play Crew 1, Spring Play Crew 1; Yearbook Senior Staff 4; French Club 2,3,4.

PHILLIP KARAFOTAS

Transferred from Schurz H.S., Chicago, 1; Cabinet Alt. 3; H.R. Pres. 3,4; Glee Club 2, Choir 1,3,4, Barbershoppers 2, Musicales 1,2,3, Opera 1, Choral Silver Pin 2; Reflections Revelry 1,2,3,4; Football 1,3, Minor "N" 3; Swimming 1,2,3,4, "Major "N" 2, Most Valuable 3; Tennis 1,2,3,4, Major "N" 3; "N" Club 3,4; P.E. Leader 3; Racket Squad 4; SSSH Asst. Chr. 3, Chr. 4; Student Union Monitor 4; Spanish Club 2.

STEVEN KARAS

Illini Boy's State 3; Horseback Riding 3; SSSH Asst. Chr. 4, Hall Monitor 2; Science Fair 1,2; Model Railroad Club 1.

LYNDA KARL

Transferred from Senn H.S., Chicago, 3; H.R. Vice Pres. 1; Glee Club 4; Fall Play Crew 4; G.A.A. 1,2; Cafeteria Monitor 4; Ticket Sales Committee 4; Library Staff 3; Ushers Club 4; Teachers of Tomorrow 4; Red Cross Representative 2.

JOHN KARLSON

Swimming Shield 1, Minor "N" 2; SSSH Asst. Chr. 3,4; Monitor 2.

PAULA KAROL

Transferred from Roosevelt H.S., Chicago, 2; Glee Club 1,4, Choir 1, Musical 1, Minor Role; Tri-Hi-Y 3; Ushers Club 3; School Spirit Campaign Musical 1, Minor Role; Tri-Hi-Y 3; Ushers Club 3; School Spirit Campaign 1.

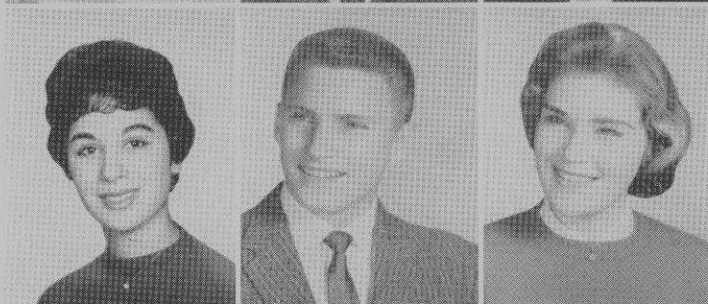
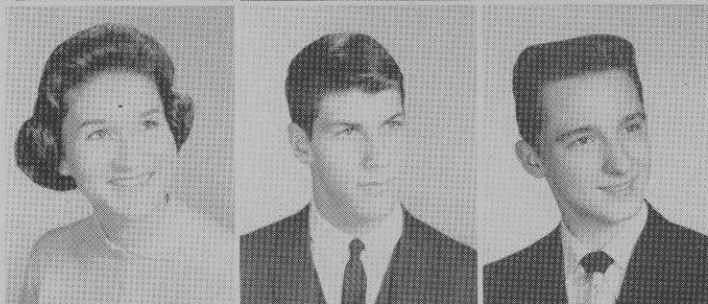

LYNN KARZEN

Transferred from Austin H.S., Chicago, 1; Cabinet 2,3, Alt. 1,4; Pep Club 1; Hall Monitor 4, Personal Service Monitor 1; Junior Prom Committee 3; Latin Club 1, French Club 2,3; 100% Club 2,3,4, Sec. 3; General Science Club 1, Biology Club 2, Science Fair 2; Teachers of Tomorrow 3,4; Future Nurses Club 2,3,4.

JOAN KASCH

Glee Club 1; SSSH Secretary 4, Hall Monitor 1; Pins and Pans Club 2,4.

DALE KASPER

H.R. Sec. 1, Treas. 2; G.A.A. 1,2, Bowling 2; SSSH Sec. 4; French Club 2; Pins and Pans Club 1; Magazine Drive High Sales Award 1, Certificate Award 1; Monitor 4.

BARRY KATZ

Transferred from South Shore, Chicago, 2; Minor Dramatics Award 4; Student Council 1; Intermediate Band 2; National Thespian Society 3,4; Fall Play Crew 3,4, Spring Play, Crew 3, Reflections Revelry 2,4; Wrestling 3; SSSH Chr. 4; Spanish Club 3,4; A.V.A. Operators Club 2,3,4.

STEVE KAUFMAN

Transferred from Von Steuben, Chicago, 3; Homeroom Student Council 1; Student Council 2; Newspaper 2; Hall Guard 1; Letterman 3; Basketball 2; German Club 3.

JUNE KAY

Glee Club 2; Ski Club 2,4; Tri-Hi-Y 2; Spanish Club 3,4; Future Nurses Club 2, Treas. 2.

SHARON KAYE

Student Council Alt. 4; Pep Club 2; Tri-Hi-Y 2; SSSH Sec. 4, Library Service 3,4; Homecoming Committee 4; French Club 2.

JACQUELINE KEER

Transferred from Von Steuben H.S., Chicago, 4; G.A.A. 1,2,3; Hall Monitor 3, Personal Service Monitor 2,3, Library Service 1; Journal Representative 2.

BONNIE KEITH

Transferred from Elston H.S., Michigan City, Indiana, 3; H.R. Sec. 4; Glee Club 4; G.A.A. 3, Bowling 3.

RICHARD KELLER

Transferred from Hirsch H.S., Chicago, 1; Football 2; Basketball 2,3,4; Baseball 3,4; Wrestling 1; Hi-Y 1; SSSH Chr. 4; Physics Club 3.

NANCY KELLY

Glee Club 1; Spotlighters 2; G.A.A. 1,3; Pep Club 2; Tri-Hi-Y 2,4; Personal Service Monitor 3,4; Homecoming Committee 4; Spanish Club 3,4, Treas. 4; Pins and Pans Club 1.

BARBARA KENAGA

Silver Pin 3; Orchestra 4, Intermediate Band 1, Concert Band 2,3,4; G.A.A. 1; Ski Club 2; Pep Club 1; Tri-Hi-Y 2,3; Library Service Chr. 4; Spanish Club 2; 100% Club 3,4.

ROBERT KETTERING

Intermediate Band 1,2, Concert Band 3, Letter 3; Track 2,3,4; Wrestling 4; Racket Squad 4; SSSH Asst. Chr. 4.

GARY KEUPER

Transferred from Hirsch H.S., Chicago, 1; Fall Play Crew 3, Spring Play Crew 3; Personal Service Monitor 3,4; Latin Club 2,3; Physics Club 3,4, Sec. 4; Chess Club 2.

BETTY KILCULLEN

Glee Club 1,2,3, Minor Choral Award 2; Tri-Hi-Y 3; Personal Service Monitor 4.

ROLAND KING

Track 2.

DENNIS KIPPERMAN

Wrestling 2, Football 1, Shield 1; Bowling Club 1; P.E. Leaders 2; Hall Monitor 4, Personal Service Monitor 4; Latin Club 2,3; Physics Club 3.

JAMES KITCHEN

Glee Club 1,2; Football 1; Hall Monitor 3.

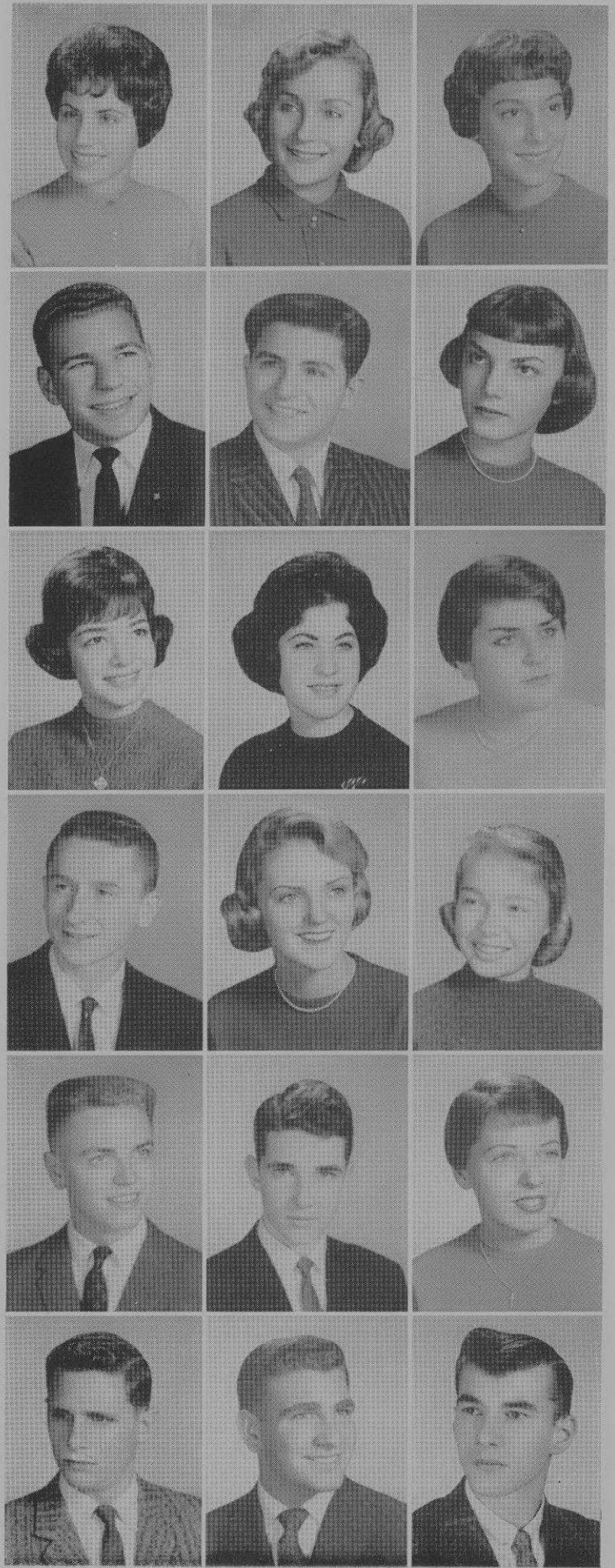

ROBERTA KIVILUOMA

National Honor Society 3,4; Silver Pin 3; Orchestra 1,2,3,4, Silver Pin 3; G.A.A. 1,2,3,4, Golf Mgr. 3,4, Modern Dance Club 3, Major Letter 3; Pep Club 1,2; Tri-Hi-Y 2,3,4; Yearbook Senior Staff 4; Latin Club 2,3,4; Teachers of Tomorrow 4.

MARLENE KLEIN

Transferred from Roosevelt H.S., Chicago, 3; G.A.A. 1,2,3; Badminton Mgr. 3, Volleyball Mgr. 2, Bowling 3; Yearbook General Staff 2; 100% Club 4; German Club 1,2.

KATHARINE KLINGBEIL

G.A.A. 1,2,3,4, Horseback Riding 1,2,3,4, Modern Dance Club 3,4, Minor Letter 3; Pep Club 2; Pins and Pans Club 2,3; 100% Club 4; Teachers of Tomorrow 4.

NANCY KLINGBERG

Silver Pin 3; Glee Club 1,2,3,4, Choral Silver Pin 4; Golden Galleon Guild 3,4.

ROBERT KLINGENSMITH

National Honor Society 3,4; Silver Pin 3; H.R. Vice Pres. 2; Illini Boy's State 3; Football 1,2,3,4, Major "N" 3, Captain 1,2; Basketball 1,2,3, Major "N" 3; Baseball 1,2,3,4, Major "N" 3; "N" Club 3,4, Sgt. at Arms 4; P.E. Leaders 2; SSO Executive Board 4, Head Super. SSM 4, SSSH Chr. 3, Hall Monitor 3,4; Student Union Monitor 4.

WAYNE KLINGSTEDT

H.R. Pres. 2; Football 2,3,4, Major "N" 3; Track 2,4; Wrestling 2; "N" Club 3,4; SSSH Chr. 4, Asst. Chr. 4, Hall Monitor 2; Student Union Monitor 4.

CAROL KLOCKE

Cabinet Alt. 3; Student Council 2; H.R. Treas. 4, Pres. 2; Art Council 2,3,4, Vice-Pres. 2, Sec. 3,4; Glee Club 1; Ski Club 2; Tri-Hi-Y 2,3,4, Chaplain 4; French Club 2; Honor Study Hall 3.

LAWRENCE KNITTER

TOM KOCH

A.V.A. Operators Club 1,2,3.

DOROTHY KOHLS

Hall Monitor 2,3; Latin Club 3.

DANIEL KONITZ

Student Council 3; Hall Monitor 2.

LAWRENCE KONOPKA

Transferred from South Side H.S., Fort Wayne, Indiana, 1; Silver Pin 3; Student Council Alt. 4; Basketball 2,3, Track 2,3, Shield 2, Cross Country 2,3,4, Major "N" 3, Captain 4, Most Valuable 4; "N" Club 3,4; SSSH Chr. 4, Hall Monitor 2, SSM Super. 4; Latin Club 2; Epic Executive Council 4.

HENRY KOPPEL

Transferred from Senn H.S., Chicago, 3; Reflections Revelry 4; Ranger Athletic Awards 2; Ticket Sales Committee 2; Red Cross Representative 1.

DONALD KORNELLY

Cabinet Alt. 2; Student Council Alt. 1,3,4; Intermediate Band 1, Concert Band 2,3,4, Silver Pin 3; Football 1,2, Shield 2; Cross Country 3; Wrestling 1,2, Shield 1; Ski Club 1; Racket Squad 4; Hi-Y 1,2,3,4, Pres. 2; Homecoming Committee 4; Foreign Exchange Student Committee 2,3; German Club 3,4, Plan. Chr. 4; Chess Club 3; "Y" Inventors Club 3,4.

JOHN KORSAN

Cadet Band 1; Cross Country 2,3, Minor "N" 3; Gymnastics 3; Racket Squad 4; Hi-Y 2,3,4; SSSH Ass't. Chr. 3,4; Hall Monitor 2, Cafeteria Monitor 3; Student Union Monitor 4.

GARY KOSSOF

Transferred from Taft H.S., Chicago, 1; A.V.A. Operators Club 3,4; Library Monitor 1.

RICHARD KOSTELNICK

Cabinet 2; Student Council 1; Hall Monitor 3,4; A.V.A. Operators Club 1,2,3; Radio Club 1,2,3,4, Pres. 3.

SANDRA KOTAREK

Student Council Alt. 4; H.R. Vice Pres. 4; Spotlighters 2,3,4, Pres. 3,4; Silver Pin 3; Tri-Hi-Y 2; SSSH Sec. 3,4; French Club 4.

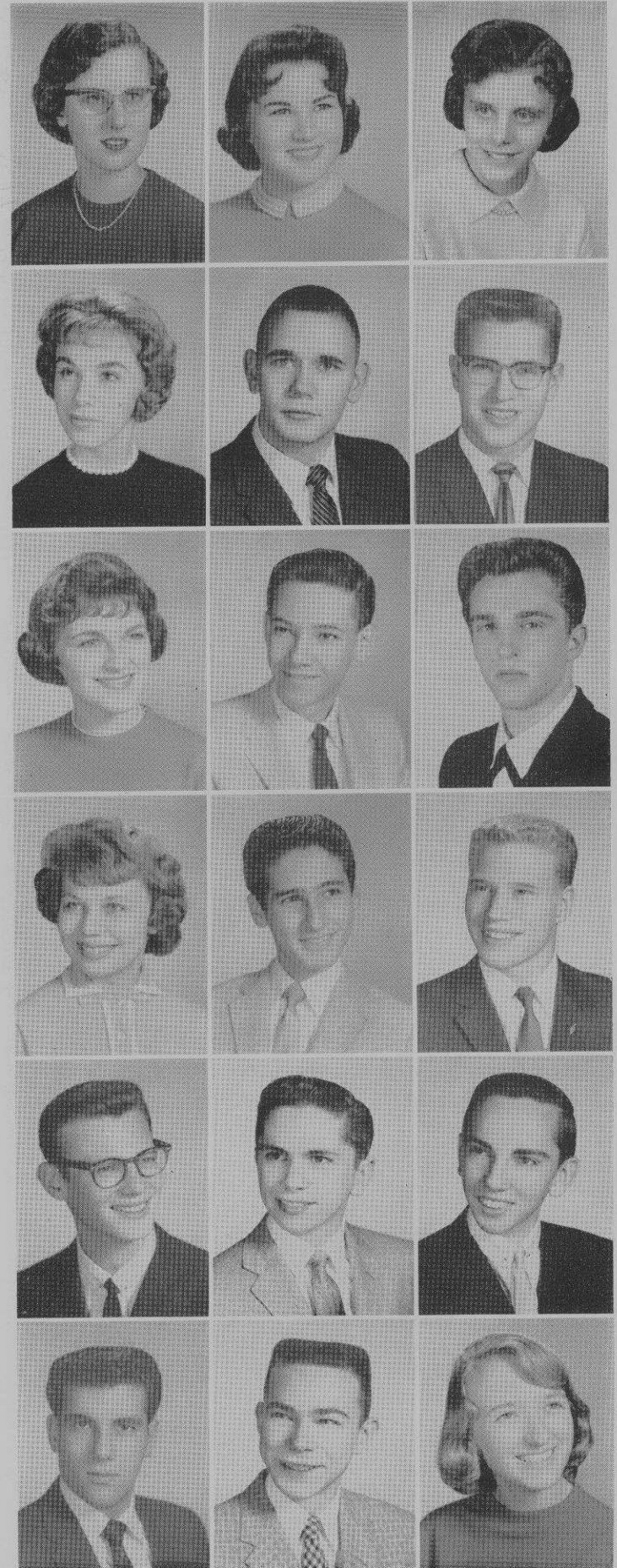

JOAN KOZDRON

Transferred from Tuley H.S., Chicago, 1.

EDITH KRAMER

Transferred from Roosevelt H.S., Chicago, 3; Glee Club 4; G.A.A. 1,2; Monitor 1,2; Teachers of Tomorrow 4.

FRED KRANZ

Football 1,2, Shield 1; Basketball 2, Shield 2; Racket Squad 4; Hi-Y 1,2,3,4, Sgt. at Arms 4; SSSH Asst. Chr. 4, Chr. 4, Hall Monitor 4; Student Union Monitor 4; German Club 2,3.

KATHYRN KRATZER

Cabinet Alt. 3; Glee Club 1,2,3, Choir 4, Vivace 3,4, Musicale Steering Group 3,4, Musicale Executive Group 3,4, Choral Silver Pin 3; Tri-Hi-Y 2; SSD Library Service Asst. Chr. 4, Chr. 4; Spanish Club 3,4, Sec. 4; 100% Club 4; Ring Committee 2.

RICHARD KRAUS

Astronomy Club 1,2,3,4, Treas. 2.

BERNARD KRAVITZ

National Honor Society 4; Silver Pin 3; Biology Club 2,3; Math Seminar 1,2.



SUSAN KRAWITZ

National Honor Society 4; Silver Pin 3; Cabinet 2; H.R. Sec. 1; Fall Play Crew 3, Reflections Crew 3,4, Musicale Dancer 4; G.A.A. 3, Modern Dance Club 3; Nilehilita Staff 4; SSSH Asst. Chairman 4; Library Staff 3; Spanish Club 2,3,4; Biology Club 2, Science Seminar 3,4; Bridge Club 3; Future Nurses Club 3,4; National Thespians 4.

BARBARA KREISMAN

Transferred from Von Steuben H.S., Chicago, 2; Fall Play Crew Chairman 4, Reflections Revelry Crew Chairman 4; G.A.A. 1,3; Pep Club 2; Spanish Club 2.

GAIL KROICHICK

H.R. Sec. 3; Glee Club 1,2; Fall Play Crew 4; G.A.A. 1; Spanish Club 2; Teachers of Tomorrow 4.

RICHARD KROON

National Honor Society 3,4; Silver Pin 4, Cabinet 1,4, Cabinet Pres. 4; Student Council 3; Big Brother 2; Hi-Y Citizenship Award 3; Orchestra 1, Concert Band 1, Football 1,2, Minor "N" 2; Swimming 1,2,3,4, Major "N" 3; "N" Club 3,4; Racket Squad 4; SSSH Chr. 4; Student Union Monitor 4; German Club 2.

SALLY KRUGER

G.A.A. 1,2,3, Horseback Riding 1,2,3; Hall Monitor 4; Pins and Pans Club 3,4.

SUELLEN KRUPP

National Honor Society 4; Silver Pin 3; Debate Team 2, National Forensic League 2,3; Art Council 1,2,3,4, Sec. 1,2, Art Gold Key 2,3, Medalist National Scholastic Art Awards 2,3; Choir 4, Vivace 3,4, Steering Group 3; Fall Play Crew 3, Reflections Revelry Crew 3; Homecoming Committee 4; Golden Galleon Guild 3,4, Board 4.

WILLIAM KUHL

A.V.A. Operators Club 1,2,3,4.

ZORINE KUNAR

Student Council Alt. 1; Fall Play Crew 4; G.A.A. 1; SSSH Sec. 4; Spanish Club 1,2,4; Ushers Club 4; Teachers of Tomorrow 4.

PATRICIA KUSSMAN

Personal Service Monitor 2.

NICHOLAS KYROS

Transferred from Austin H.S., Chicago, 2; Cabinet 3, Alt. 3; Hall Monitor 3; Junior Prom Committee 3; Latin Club.

BARBARA LADDEN

Transferred from Hyde Park High School, Chicago, 3; G.A.A. 1,2.

JAMES LA FRENTZ

Cadet Band 1, Intermediate Band 2; Track 2,3, Minor "N" 2; Cross Country 1,2,3,4, Major "N" 3; "N" Club 3,4; SSSH Asst. Chr. 4; Hall Monitor 4.





TOM LAIN

Transferred from Amundsen, Chicago, 4; Student Council Alternate 4; Football Letter.

BARBARA LAMBERT

Transferred from Austin H.S., Chicago, 4; National Honor Society 3,4; Freshman Council 1; Austin Student Government 1; Glee Club 2,3, Major Letter 3; G.A.A. 1,2,3,4, Volleyball 2, Division 1,2, Gym Assistant 2; Newspaper Reporter 3, Page Editor 3; Librarian 2; Future Teachers of America 4; Personal Service Monitor 4.

SHERWIN LANDERMAN

NANCY LANNERT

Glee Club 1,2,3,4, Choral Silver Pin 4; Pep Club 1; Spanish Club 2,4.

IAN LANOFF

Student Council 2, Alt. 3,4; Debate Team 2; Nilehilita Staff 3,4, Feature Editor 4, News Bureau 3; SSSH Chr. 4; Magazine Drive Certificate Award 1.

SHARI LARNER

Student Council Alt. 1; Glee Club 1,2,3,4, Student Director 4, Steering Group 4, Prop. Chr. 4, Minor Choral Award 2; Fall Play Crew 4, Spring Play Crew 3; Reflections Revelry Crew 4; G.A.A. 1,2; Ski Club 3; Pep Club 1,2; German Club 2,3; Ushers Club 4; Future Nurses Club 4.

LINDA LARSON

Cabinet Alt. 2; H.R. Treas. 1; Glee Club 1; Ski Club 2; Tri-Hi-Y 3,4.

NANCY LARSON

Transferred from Lakeview H.S., Chicago, 3; Bronze Pin 3; H.R. Pres. 1, Treas. 3; Choir 2; G.A.A. 1,2,3,4; P.E. Leaders 1,2; Tri-Hi-Y Chaplain 2; Hall Monitor 2; Honorable Mention Art Award 2.

BARBARA LAWLER

Transferred from Lakeview H.S., Chicago, 1; Cabinet Alt. 4; H.R. Vice Pres. 3; G.A.A. 1; Pep Club 1; Yearbook Senior Staff 4; SSSH Sec. 3,4; Hall Monitor 2; 100% Club 3,4; Ushers Club 4; Honor Study Hall 3.

SANDRA LAWLER

G.A.A. 1; Pep Club 1,2; Nilehilita Typist 4; Hall Monitor 2; Homecoming Committee 4; 100% Club 3,4; Pins and Pans Club 4.

BONNIE LEHR

Silver Pin 4; Cabinet 2,3, Alt. 3; American Legion Oratorical Contest 3; Glee Club 1; Reflections Revelry 4, Crew 3; Ski Club 2; Pep Club 1,2, Racket Squad 3,4; Yearbook Senior Staff 4; Student Union Board 4; French Club 2,3,4; 100% Club 3,4; Golden Galleon Guild 3,4, Board 4; Ushers Club 4; Bridge Club 3; Teachers of Tomorrow 2,3,4; Big Sister 2.

ERROL LEIFER

Hall Monitor 2.

CARL LENCA

MARILYN LENTZ

Glee Club 1; Spotlighters 2; Fall Play Crew 4; G.A.A. 1; Pep Club 1; Tri-Hi-Y 2,3,4, Treas. 4; Hall Monitor 3, Personal Service Monitor 2; Latin Club 1, Spanish Club 4; Science Fair 2.

GLORIA LERMAN

Silver Pin 3; G.A.A. 1,2; Pep Club 1,2; Tri-Hi-Y 2; French Club 1,2,3; 100% Club 4; Math Seminar 1.

MICHAEL LERNER

Silver Pin 3; Illini Boy's State 2; Debate Team 2,3,4, Vice Pres. 4, National Forensic League 2, Degree of Honor 3; Cadet Band 1, Concert Band 2,3,4, Pin 3; Reflections Revelry 4; Horseback Riding 1,2,3; Ski Club 4; Spanish Club 2; Science Fair 2; Magazine Drive High Sales Award 1; Mask & Gavel Club 4, Vice Pres. 4.

JOHN LETZKUS

Wrestling 1,2, Minor "N" 1,2; Honor Study Hall 3.

STAN LEVANDER

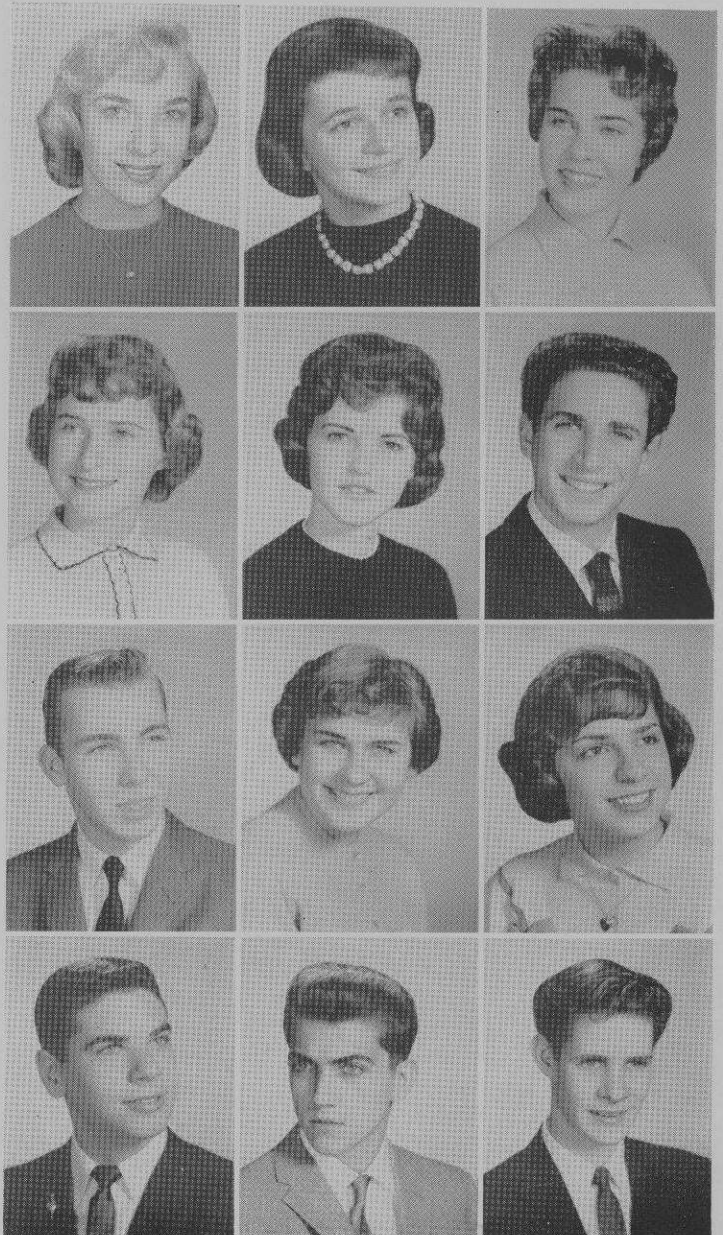

LINDA LEVEE

Spotlighters 3; Fall Play 4; Reflections 4; G.A.A. Bowling 4; Hall Monitor 4; Golden Galleon Guild 3,4, Silver Clipper 2.

BARBARA LEVENFELD

Student Council Alt. 2; Glee Club 1; Spotlighters 1,2; Fall Play Crew 3; Reflections Revelry 4; G.A.A. 1; Pep Club 1, Racket Squad 3,4, Sgt. at Arms 4; Tri-Hi-Y 2; SSSH Sec. 3,4, SSD Sec. 3; Spanish Club 2,3; Ushers Club 4; Teachers of Tomorrow 4.

RICHARD LEVIN

Cabinet Alt. 2; Student Council Alt. 1; Big Brother 2; H.R. Pres. 3; Boy's Glee Club 1, Choir 2,3,4, Barbershoppers 1,2,3,4, Musicales 1,2,3,4, Musicale Steering Group 2,4, Choral Silver Pin 3; Reflections Revelry Narrator 4; Track 1,2, Minor "N" 1, Cross Country 1, Shield 1; Racket Squad 4; SSSH Chr. 4; Physics Club 3,4, Science Fair 2.

ROBERT LEVIN

Transferred from J. H. Bowen H.S., Chicago, 2; Racket Squad 3,4; SSSH Chr. 4; Latin Club 2; A.V.A. Operators Club 1,2,3,4.

SUSAN LEVIN

Student Council Alt. 1; G.A.A. 1; Tri-Hi-Y 2; Yearbook Senior Staff 4; SSD Monitor 3; Spanish Club 2,3; Science Fair 2.

WILLIAM LEVIN

Transferred from Evanston H.S., Evanston, 3; Golf, Major "N" 3; Spanish Club 2.



CHARLENE LEVINE

Student Council 2, Alt. 3; H.R. Sec. 1,2; National Thespian Society 4; Spring Play Crew 3,4, Reflections Revelry Crew 3,4; G.A.A. 1,3, Bowling 3; Personal Service Monitor 3; French Club 2,3; 100% Club 4; Pins and Pans Club 1.

JACKIE LEVINSON

G.A.A. 1,2, Horseback Riding 1; Hall Monitor 4; Spanish Club 2; Pins and Pans Club 1.

GEORGE LEVISON

Wrestling 2,3,4, Shield 2; Physics Club 3; Chess Club 1,2,3, Pres. 2,3; Unity Board of Nilehi.



MARCY LEVY

G.A.A. 1,2; Tri-Hi-Y 1; French Club 3,4; 100% Club 3,4.

SOL LEWIN

Transferred from Lake View H.S., Chicago, 2.

ARLINE LEWIS

Transferred from Lakeview H.S., Chicago 3; Student Council Alt. 3; H.R. Treas. 1, Pres. 2,3; Glee Club 3,4; G.A.A. 1,2,3,4, Major Letter 4.



LYNNE LIEBERENZ

Cabinet 2,3,4, Student Council 4; Glee Club 2; Reflections Revelry 4; G.A.A. 1,2, Horseback Riding 2, Ripplettes Swim Club 2, Water Show 2; Ski Club 2; Tri-Hi-Y 4, Vice Pres. 4; SSSH Sec. 4; Hall Monitor 3; SSD Library Service 3; Student Union Monitor 4; Junior Prom Committee 3.

BARRY LIEBLING

SHARON LILLARD

Ski Club 2,3; Tri-Hi-Y 2,3,4; German Club 2,3; Pins and Pans Club 4.



JOHN LILLIEDAHL

Swimming 1,2, Shield 2; Tennis 2,3; Bowling 1; Hi-Y 1,2,3,4, Treas. 4; SSSH Asst. Chr. 4, Hall Monitor 4; Student Union Board 4.

GLADYCE LINDBERG

Cabinet 1,2,3, Vice Pres. 1; H.R. Vice Pres. 1, Pres. 2; Glee Club 1,2, Choir 3,4, Vivace 2,3,4, Vice Pres. 4, Alumnae Sec. 3, Musicales 1,2,3,4, Major Role 3,4, Choral Gold Pin 4; Reflections Revelry 2,3,4, Award 2; Cheerleaders 1; Pep Club 1; Tri-Hi-Y 1,2,3,4, Chaplain 2,4; Personal Service Monitor 3,4; Junior Prom Committee 3; Homecoming Committee 4; Future Nurses Club 2,3,4, Vice Pres. 3, Pres. 4.

VERA LINDEMANN

Cabinet Alt. 3; H.R. Vice Pres. 2; G.A.A. 1; Tri-Hi-Y 3; Personal Service Monitor 2; German Club 2,3; 100% Club 4; Honor Study Hall 3.

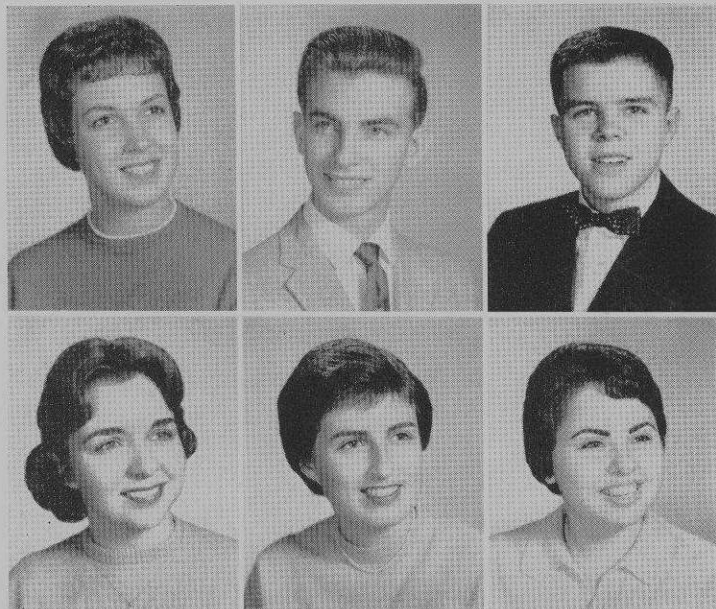

SHEILA LINDER

Cabinet 4, Alt. 1,3; Student Council Alt. 2; H.R. Pres. 2; Orchestra 3,4; Concert Band 3,4, Drum Major 4, Letter 3; G.A.A. 1; Tri-Hi-Y 2; SSD Library Service 4; German Club 2; Future Nurses Club 3.

EUGENE LINDQUIST

Basketball Shield 2; Track Minor "N" 3; Cross Country Minor "N" 3; Hi-Y 3,4; Hall Monitor 3; Physics Club Sec. 3.

DONALD LINDSTROM

Physics Club 3.

FRANCES LIPPENS

Cabinet Alt. 4; G.A.A. 1; Tri-Hi-Y 3,4, Treas. 4; Hall Monitor 2,4; German Club 2,4; Ushers Club 2,4; Teachers of Tomorrow 4.

IRIS LIPPMAN

H.R. Sec.-Treas. 2; Glee Club 1,2,3,4, Minor Choral Award 2; Spanish Club 2,3,4, Executive Board 3, Pres. 4.

MARISSA LISS

Glee Club 1,2, Minor Choral Award 2; Spotlighters 1,2, Spotlights Pin Award 2; Reflections Revelry Crew 2; G.A.A. 1; Tri-Hi-Y 2, Treas. 3; Golden Galleon Guild 3,4, Board 4; Teachers of Tomorrow 4.

DICK LOGIURATO

H.R. Treas. 2; Hall Monitor 4; Latin Club 2.

ROBERT LOGIURATO

Hall Monitor 2.

GAIL LOME

Glee Club 1; G.A.A. 1,2,3,4, Horseback Riding 1, Minor Letter 2; French Club 2,3,4; Pins and Pans Club 1,3; Future Nurses Club 3; Teachers of Tomorrow 4.

ROBERT LONGFIELD

National Honor Society 3,4, Silver Pin 4; Student Council Alt. 3; Cross Country 2,3, Major "N" 3; Captain 2; Baseball 1,2,3,4, Major "N" 4; "N" Club 3,4; Racket Squad 4; Hi-Y 2,3, Sec. 2; S.S.O. Executive Board 4, SSSH Chr. 3, Hall Monitor 2, SSD Head Supervisor 4; Student Union Board 4; Spanish Club 2,3.

BARBARA LORENZ

Pep Club 1; Tri-Hi-Y 3; SSSH Sec. 4; German Club 2,4; Teachers of Tomorrow 4.

CRAIG LOTSOFF

Transferred from Austin H.S., Chicago, 2; Latin Club 2.

JEANNE LOVERING

Student Council 1, Alt. 3; H.R. Sec. 3; Glee Club 1,2,3, Choir 4, Steering Group 3; Spotlighters 2,3; Reflections Revelry Crew 1; Ripplettes Swim Club 2,3, Water Show 2,3; Racket Squad 4; Tri-Hi-Y 2,4; SSO Office Staff 4, SSSH Sec. Hall Monitor 3; Student Union Board 4, Student Union Monitor 4; Homecoming Committee 4; Latin Club Sec. 2,3.

ROBERT LOWE

Glee Club 1,2, Choir 4, Musicales Minor Role 2, Minor Choral Award 2; Football 1,2,3,4, Major "N" 4; Wrestling 1; "N" Club 4; SSSH Asst. Chr. 4; Hi-Y 3,4; German Club 2.

RUSSELL LUEPKER

Hi-Y 1,2,3,4; Campus Monitor 2; German Club 2,4; Physics Club 3; Science Seminar 3,4; Science Fair 1,2; A.V.A. Operators Club 2,3,4; Model Railroad Club 1.

ANTHONY LUKES

SSSH Chr. 4; Physics Club 4.

ALAN LURIE

Transferred from Amundsen H.S., Chicago, 1; Track 1; Cross Country 1; Racket Squad 3,4; SSSH Chr. 4; Hall Monitor 2,4; Mask & Gavel Club 4.

DAVID LYNN

National Honor Society 3,4, Silver Pin 3; Debate Team 2; German Club 2,3,4, Vice Pres. 4; Golden Galleon Guild 4, Associate Member 4; Mask & Gavel Club 4.

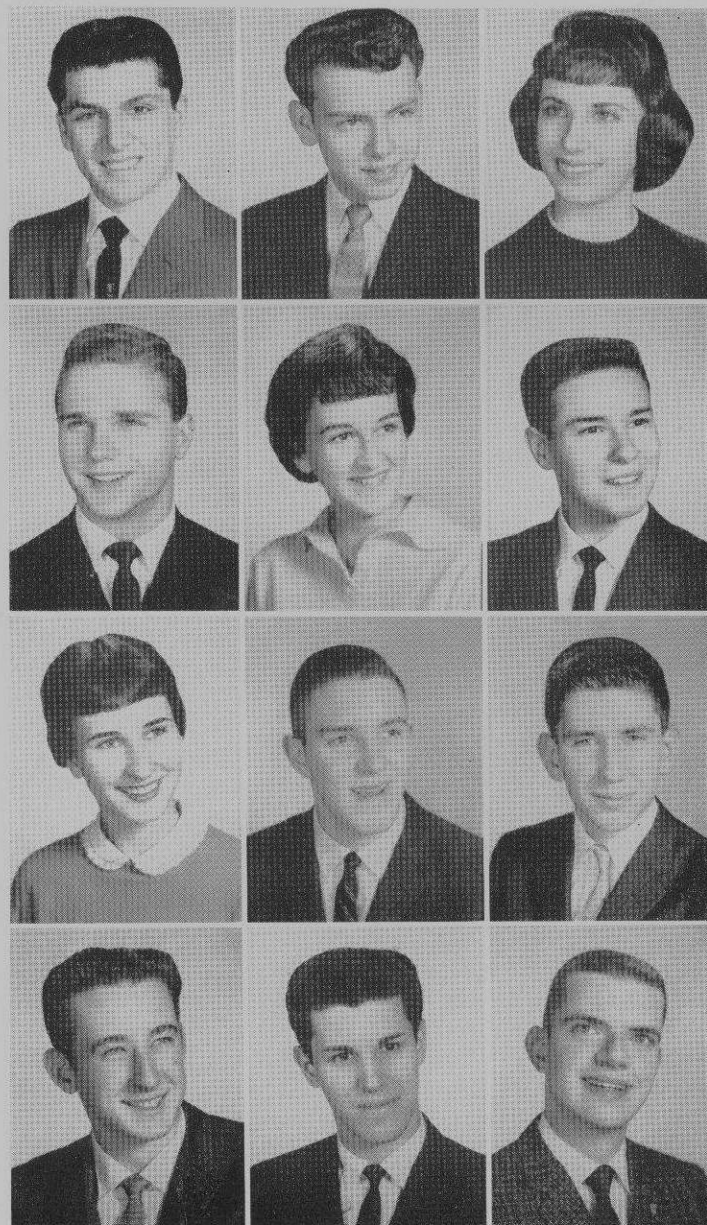

PAUL MACALUSO

Cabinet 1,2,3, Alt. 2, Pres. 1; H.R. Treas. 1; Track 1,4, Shield 1, Major "N" 4; P. E. Leaders 3,4; Hi-Y 2,3,4, Junior Co-ordinator 3; SSSH Chr. 3, Supervisor 4, Hall Monitor 2; Student Union Board 4; Junior Prom Committee 3; Homecoming Committee 4; Library Staff 3; Spanish Club 2,3; Chess Club 2,3; Honor Study Hall 3.

JUDITH Mac CORKLE

Cabinet 2,3, Treas. 2,3; Council Alt. 1,4; G.A.A. 1,2,3, Ripplettes Swim Club 2,3, Water Show 2; Tri-Hi-Y 1,2; SSSH Chr. 4, SSM Head Sec. 3; SSO Office Receptionist 4; Junior Prom Committee 3; Spanish Club 2; Ushers Club 3.

PHYLLIS MACLEOD

Student Council 1; Art Council 3,4; Spotlighters 1,2, Spring Play, Crew 3; Tri-Hi-Y 2,3,4, Treas. 4; SSSH Asst. Chr. 4; Homecoming Committee 4; French Club 2.

KAY MAHONEY

Tri-Hi-Y 3,4, Treas. 4; Hall Monitor 4; Ushers Club 3,4; Pins and Pans Club 3,4.

JO ANN MALE

Glee Club 2; G.A.A. 1.

TOM MANDEL

Silver Pin 3; Debate Team 4; Hall Monitor 3, Campus Monitor 4; German Club 3,4.

PETER MANGOINE

Transferred from Notre Dame H.S., Niles, 2; Glee Club 1; Football 2; Cafeteria Monitor 4.

JOSEPH MANN

LINDA MANZ

Pep Club 2; Tri-Hi-Y 3; Latin Club 4; Future Nurses Club 3,4.

LINDA MARCUS

Transferred from Roosevelt H.S., Chicago, 3; Student Council 3; Hall Monitor 1,2,4; Mixed Chorus 1; Intramural Volleyball 1.

MARLENE MARGOLIS

Transferred from Hirsch H.S., 3; Bronze Pin 3; Student Council 2; H.R. Chr. 1, Sec. 2; Glee Club 2,3; Spring Play Prompter 3; Reflections Revelry Crew 3, Student Director 4; G.A.A. 1,2; Monitor 1,2,3,4; Junior Honor Society 2; Sight Saving Asst. 2,3; Civic and Publicity Bureau 2; Safety Engineers 2; Yearbook Salesman 1; Newspaper Salesman 2; Bowling Team 1; Teachers of Tomorrow 3,4.

ARNOLD MARK

Transferred from Punahou School, Honolulu, Hawaii 1; Barbershoppers 1; Physics Club 3,4; Radio Club 2.

PHYLLIS MARKER

Transferred from Von Steuben H.S., Chicago, 4; H.R. Sec. 2; Glee Club 1,2,3,4, Student Director 2,4; French Club 1.

MARTIN MARTA

Cabinet 3,4; Golf 2,3, Shield 2; Racket Squad 4; Hi-Y 1; SSSH Chr. 4; Hall Monitor 2; Junior Prom Committee 3, Homecoming Committee 4.

DIANE MARGERIE

Transferred from Von Steuben H.S., Chicago, 1; Student Council Alt. 1,2; H.R. Sec. 1,2, H.R. Vice Pres. 3; Reflections Revelry 3,4; G.A.A. 1; SSSH Sec. 4; Hall Monitor 4; Homecoming Committee 4.

RAUL MARTIN

National Honor Society 4; transferred from Professional School of Commerce, Havana, Cuba 3; Silver Pin 3; H.R. Pres. 1,2; Swimming 3,4, Major "N" 3; Captain 4; Cross Country 3, Minor "N" 3; Tennis 3; "N" Club 3,4; SSSH Chr. 4; School Spirit Committee 1; Spanish Club 4, Honorary Member 4.

RONALD MARTIN

National Honor Society 4; Silver Pin 3; H.R. Sec. 1; Orchestra 1,2,3,4, Concert Band 1,2,3,4, Letter 1, Pin 3,4; Reflections Revelry 2, Second Place 2; Basketball 1, Shield 1; Golf 2,3, Minor "N" 2; Physics Club 3,4.

BETTY MASEK

G.A.A. 1; Pep Club 1,2; Hall Monitor 3,4, Personal Service Monitor 3,4; Student Union Monitor 3, Junior Prom Committee 3, Homecoming Committee 4; Pins and Pans Club 4.

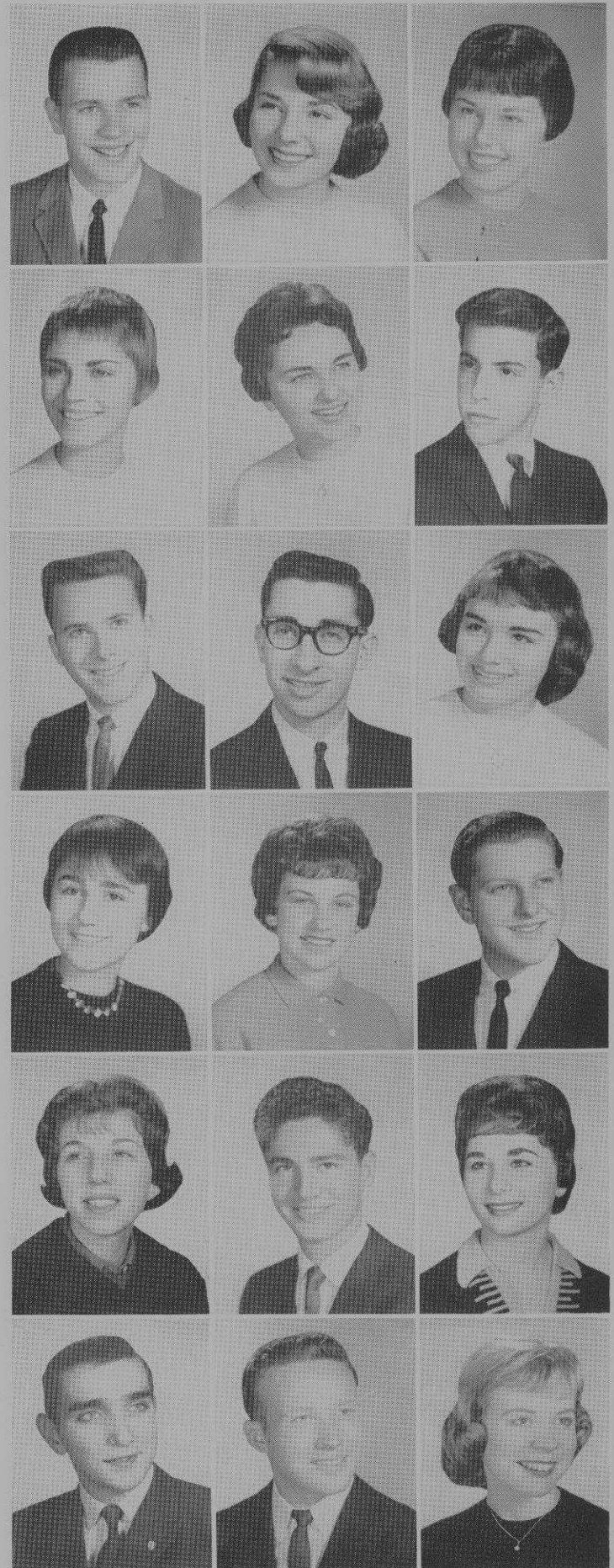

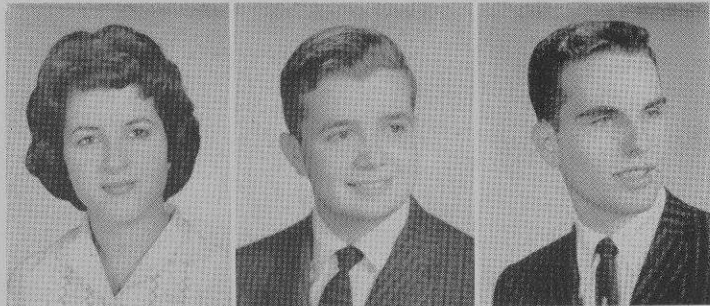

SARINA MASSEY

Transferred from Senn H.S., Chicago 3; Fall Play Crew 3, Reflections Revelry 3; Library Service 4; Spanish Club 3,4; Teachers of Tomorrow 4; G.A.A. 1.

IRA MASSING

Transferred from Austin H.S., Chicago 2; Concert Band 1; Stage Crew Reflections 4; Horseback Riding 1; SSSH Asst. Chr. 4, SSD Monitor 4; Library Staff 2,3; German Club 3; Radio Club 2,3; Chess Club 2; R.O.T.C. 1.

SCOTT MATHESON

Hall Monitor 3.



FRANK MAURER

Transferred from Loyola, Wilmette 3; H.R. Vice Pres. 2; Basketball 1,2; Swimming 2; Baseball 1,2; Softball 1,2; Softball Mgr. 2; Junior Prom Committee 2.

SANDRA MAX

G.A.A. 3, Bowling 3; 100% Club 3,4.

CHRISTINE MAY

G.A.A. 1; Hall Monitor 4; French Club 2,3,4; Honor Study Hall Sec. 3.

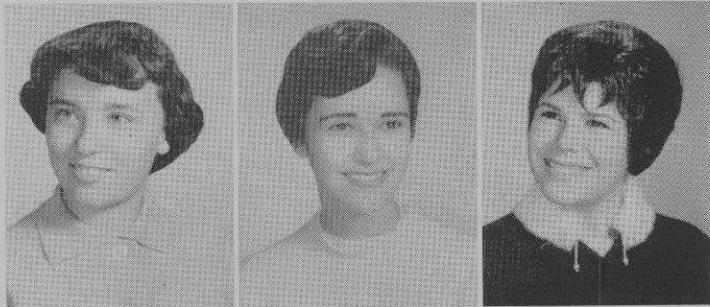

LYNN MAY

Pep Club 1; French Club 3; G.A.A. 1.

ELIZABETH MAYER

Student Council 3,4; G.A.A. 1; Pep Club 2; Tri-Hi-Y 2,3; Hall Monitor 2,3; German Club 2.

MELODY MAYER

Transferred from Roosevelt H.S., Chicago 2; Pep Club 2; Library Staff 4; Pins and Pans Club 2.

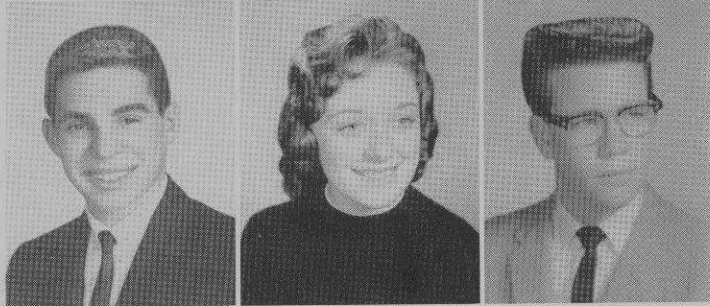

ALVIN MAZZ

Transferred from Sullivan H.S., Chicago 3; Student Council 1,2; H.R. Pres. 1,2; Orchestra 1,2; Concert Band 1,2; Cafeteria Monitor 4; Latin Club 1,2; Bowling Team 1,2.

DENISE McENERNEY

G.A.A. 1; Pep Club 1; Tri-Hi-Y 2; French Club 4.

TERRANCE McKILLOP



JOHN McPHERSON

Industrial Arts Club 4.

DIANE MEINKE

Twirlers 2,3; G.A.A. 1,2,3,4, Bowling Mgr. 3, Points and Awards Mgr. 2, Bowling 3,4, Minor Letter 3; Hall Monitor 4.

BARRY MELNICK

Glee Club 1.



RICHARD MENDELS

Basketball 1, Shield 1; Racket Squad 4; Hi-Y 3,4, Sgt. at Arms 4; SSSH Asst. Chr. 3, Chr. 4, Hall Monitor 3,4; Student Union Monitor 4; Homecoming Committee 4.

ALICE MENDERA

Orchestra 2,3,4, Principal 2,3,4, Concert Band 1,2,3,4, Letter 1, Pin 3,4, All-State Music Activity 4; Tri-Hi-Y 2; German Club 3,4.

BEVERLY MEYERHOFF

Cabinet Alt. 2; H.R. Sec. 2; Fall Play Crew 4; G.A.A. 1,2,3, Representative 2, Major Letter 2; Hall Monitor 4, Personal Service Monitor 1,2; Teachers of Tomorrow 1,2, Pres. 2.

ANDREA MEYERS

Transferred from Hyde Park H.S., Chicago 2; SSSH Sec. 3, SSD Locker Service 3, Library Service 1; French Club 2,3.

ROSE MARIE MEYERS

G.A.A. 1,2,3, Horseback Riding 2,3, Modern Dance Club 3; Latin Club 2,3; Pins and Pans Club 2,3.

KENNETH MICARI

Choir 4; Hi-Y 3,4; SSSH Asst. Chr. 4; Hall Monitor 2,3,4, Personal Service Monitor 4.

KEN MICHONSKI

MARCELLA MIGUEL

Intermediate Band 1, Concert Band 2,3,4, Pin 3; Spotlighters 2,3,4, Bronze Pin 3; Fall Play Crew 2, Reflections Revelry Crew 2,3; Musicale Make-up Crew 2,3; G.A.A. 1; Ski Club 2,4; Tri-Hi-Y 2,3; SSSH Asst. Chr. 4; Spanish Club 2,3; General Science Club 1.

EDWARD MIKKELSEN

Football 1,2,3,4, Major "N" 3,4; Track 2, Minor "N"; SSSH Chr. 3, SSSH Asst. Chr. 4, Hall Monitor 2.



CAROL MILKIS

Glee Club 1; National Thespian Society 4; Spotlighters 2, Fall Play 3,4, Spring Play, Crew 3; Tri-Hi-Y 1,2; Personal Service Monitor 2,3,4; French Club 2.

CARY MILLER

Transferred from Carl Schurz H.S., Chicago 1; Hall Monitor 3, Cafeteria Monitor 3, Library Service 2,4; A.V.A. Operators Club 2; Model Railroad Club 2,3,4, Vice Pres. 3,4; R.O.T.C. 1.

DIANE MILLER

Student Council 4; G.A.A. 3,4, Water Show 3, Modern Dance Club 3,4; P.E. Leader 1,3,4; Pep Club 2; SSSH Sec. 4; Hall Monitor 3, Personal Service Monitor 3; Spanish Club 3,4.

HERBERT MILLER

Transferred from Sullivan H.S., Chicago 2; Choir 2; Track 3; Cross Country 3; Hall Monitor 4.

JAMES MILLER

Fall Play Crew 3,4, Reflections Crew 1,2,3; Hall Monitor 1,2,4; Physics Club 3, Science Seminar 3,4; A.V.A. Operators Club 1,2,3,4; Model Railroad Club 1,2; Nat. Thespian Society 4.

LYNN MILLER

Cabinet Alt. 2, Student Council 3,4; Glee Club 1,2, Choir 3,4, Minor Choral Award 2; Musicale Steering Group 2,3,4; G.A.A. 1; Ski Club 2; Tri-Hi-Y 2; Hall Monitor 3; Homecoming Committee 4; Ushers Club 3,4; Teachers of Tomorrow 4.

LYNN S. MILLER

Transferred from Grant Township H.S., Fox Lake, Illinois 3; Glee Club 1,2; Hall Monitor 4, SSD Library Service 2.

ROGER MILLS

Orchestra 3,4, Intermediate Band 1, Concert Band 2,3,4, Pin 3; Musicale 4; Reflections Revelry 4; German Club 2; A.V.A. Operators Club 1,2,3.

TINA MIZRUCHY

Glee Club 1; Fall Play Crew 1; G.A.A. 1,3, Bowling 3; Library Staff 3; Spanish Club 2,3; Teachers of Tomorrow 3.

IRA MONARCH

Transferred from Hirsch H.S., Chicago 1; Student Council Officer 3, Alt. 2; Basketball 3, Minor "N" 3; Racket Squad 4; Hi-Y 2; SSSH Chr. 4; Homecoming Committee 4; Spanish Club 2.

ROGER MOORE

Transferred from Hampton H.S., Hampton, Iowa 4; Reflections Revelry 4.

GEORGE C. MORAYCIK

Transferred from St. Rita H.S., Chicago 4.



BILL MORGAN
SSSH Asst. Chr. 4.

RICHARD MORSE
Transferred from South Shore H.S., Chicago, 3; Orchestra 1,2, Concert Band 1,2.

VIRGINIA MUELLER
Personal Service Monitor 2; Pins and Pans Club 4.

WILLIAM MURPHY
Transferred from St. George H.S., Evanston 2.

JIM MURRAY
Cabinet 2,3, Alt. 4; Choir 3,4, Steering Group 2,3,4, Musicale 4, Crew 2,3,4; National Thespian Society 4; Fall Play Crew 1,2,3, Spring Play Crew 1,2,3, Reflections Revelry Crew 1,2,3,4; Football 2,3,4, Major "N" 4; "N" Club 4; Ski Club 2,3; Hi-Y 1; SSSH Chr. 3,4, Hall Monitor 2; Junior Prom Committee 3; Science Fair 1; A.V.A. Operators Club 1,2,3,4, Sec. 2, Vice-Pres. 3, Pres. 4.

JANE MUSE
Transferred from Marywood High School 3; Student Council 2, Alt. 1; Glee Club 1,3; G.A.A. 1,3; SSSH Sec. 4; French Club 1,3; Golden Galleon Guild Associate Member 4; Ushers Club 4.

ANITA MUSGRAVE

National Honor Society Cabinet 2,4, Sec. 2, Vice Pres. 4, Big Sister 2; H.R. Pres. 1, Sec. 4; Hi-Y Citizenship Award 3; Orchestra 1,2,3,4, Student Director 2,3,4, Pin 3,4, Vivace 2,3,4, Student Director 3,4; Reflections Revelry 3, Award 3; Cheerleaders 1,2,3,4; Racket Squad 3,4; Tri-Hi-Y 1,2, Pres. 2; Student Union Board 4; Homecoming Committee 4; Student Lounge Committee 1; School Spirit Committee 2; Spanish Club 3; Golden Galleon Guild Associate Member 4; Ushers Club 3; Pins and Pans Club 1; Unity Board of Nilehi Sec. 2; Daughters of American Revolution Citizen 4.

LAWRENCE MUSLIN

SSSH Asst. Chr. 3; Hall Monitor 2,3; Student Union Monitor 4; German Club 4; A.V.A. Operators Club 3.

LOIS NAHIN

Glee Club 1,2, Musicale 2; Fall Play Crew 1,2,3,4, Spring Play Crew 2,3, Reflections Revelry Crew 2,4; G.A.A. 1,2,3, Ripplettes Swim Club 2,3, Water Show 2,3; Pep Club 1,2; Tri-Hi-Y 2,3; Hall Monitor 3,4; Junior Prom Committee 3; Spanish Club 1,2,3; 100% Club 4; Ushers Club 4; Teachers of Tomorrow 4.

GAYLE NANNEN

G.A.A. 1,4, General Swim Recreational 4; Tri-Hi-Y 3; Personal Service Monitor 1,2,3,4, Library Service 3; Ushers Club 4; Future Nurses Club.

MICHAEL NATHAN

Transferred from Lincoln H.S., Vincennes, Indiana, 3.

YVONNE NEELEMAN

Pep Club 1; Hall Monitor 3, Personal Service Monitor 2.

GARRY NEIMARK

Cabinet 1,3; Student Council 2, Unity Board of Nilehi 2; H.R. Vice Pres. 1; Illini Boy's State 2; Reflections Revelry 4; Bowling 1; Junior Prom Committee 3; Homecoming Committee 4; German Club 2,3,4, Pres. 4; Biology Club 2, Vice Pres. 2, Physics Club 3, Executive Board 3, Math Seminar 1,2, Science Fair 2.

FERN NELSON

Silver Pin 3; Student Council 2, Alt. 1,4; H.R. Sec. 4; American Legion Oratorical Contest 2; Glee Club 1,2, Choir 3,4, Vivace 2,3,4, Musical Steering Group 3,4, Crew 3,4, Director 3,4, Choral Gold Pin 3, All-State Music Activity 4; Reflections 4; G.A.A. 1; Pep Club 1, Racket Squad 4; Yearbook Senior Staff 3,4, Chr. 4, Yearbook Financial Staff 1; Monitor 4; School Spirit Committee 2; French Club 2,3,4; Bridge Club 3; Teachers of Tomorrow 2,3,4, Vice Pres. 4; Magazine Drive Certificate Award 1; Honor Study Hall 3.

JAMES NELSON

Hall Monitor 2,4, Captain 2.

RONALD NEWBURGER

SANDRA NEWMAN

Transferred from Stemmers Run Jr. H.S., Baltimore, Maryland, 2; Student Council Alt. 2; Orchestra 1,3,4, Concert Master 1, Principal 1, Letter 1, Pin 1,3, Glee Club 1,2, Steering Group 4; G.A.A. 1,4, Basketball Manager 1, Soccer Mgr. 1, Softball Mgr. 1, Volleyball Mgr. 1, Modern Dance Club 4; P.E. Leaders 1; Spanish Club 3,4.

PHYLLIS NEWTON

Student Council Alt. 2; Glee Club 1,2, Minor Choral Award 2; Spring Play 1, Reflections Revelry 3; G.A.A. 3; Pep Club 1; Tri-Hi-Y 1,2, Sec. 2; Epic 4, SSSH Sec. 3, Personal Sec. 4, Personal Service Monitor 4, Cafeteria Monitor 3,4; Student Union Board 4; Homecoming Committee 4; Spanish Club 2,3; Ushers Club 4; Pins and Pans Club 1.

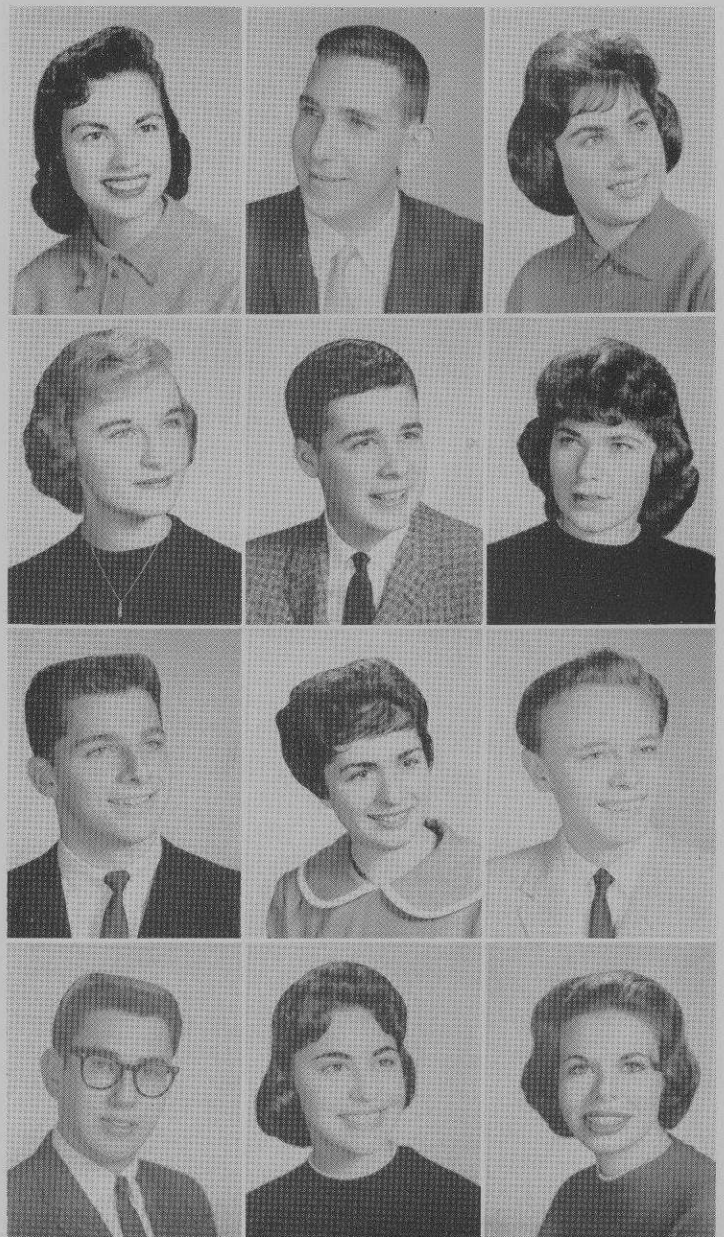

PATRICIA NIEMIEC
Glee Club 1; Hall Monitor 2.

JERRY NIX
Transferred Austin H.S., Chicago 2.

KENNETH NOESEN

DENNIS NORDIN
SSSH Asst. Chr. 4; Science Fair 2.

JAMES NORLING
Cabinet 4; Basketball 1,2, Shield 1; Hall Monitor 2; Radio Club 1,2,3,4, Sgt. at Arms 3, Pres. 4.

LINDA NORRIS
G.A.A. 1; Pep Club 1,2; Tri-Hi-Y 2; Pins and Pans Club 3.

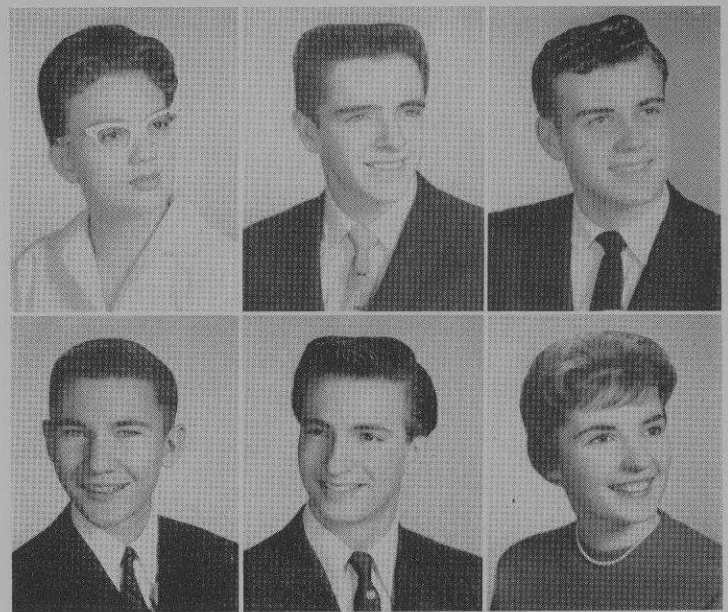

LINDA NOYLE
Cabinet 4; Orchestra 2,3,4, Letter 2, Pin 3,4; Spring Play Crew 3; G.A.A. 1,3; Tri-Hi-Y 2,4; SSSH Sec. 4; German Club 3,4; Science Fair 2; Teachers of Tomorrow 4; Homecoming Committees 4.

ROBERT OBENLAND

CARYLN OBERMAIER
Cabinet 1; Art Council 1,2,3,4; Glee Club 1,2, Choir 3,4, Vivace 2,3,4, Musicale Steering Group 2,3, Art Director 2,3, Choral Gold Pin 3; G.A.A. 1; Tri-Hi-Y 1,2,3,4; Spanish Club 4.

LINDA OBERMAN
G.A.A. 1; Pep Club 1; Latin Club 3,4; Scribblers Club 1.

ROBERT ODESS
Debate Team 3,4, National Forensic League 3,4; French Club 2,3.

MARY O'GRADY
National Honor Society 4; Silver Pin 3; Cabinet 4; Student Council 1,2,3, Executive Board 2; H.R. Pres. 2; Spotlighters 2,3; G.A.A. 1,2,3,4, Horseback Riding 1,2,3,4, Modern Dance Club 2,3; Tri-Hi-Y 4; Hall Monitor 4, Personal Service Monitor 3,4; Homecoming Committee 4; French Club 2,3; Science Fair 2.

NATHAN OHREN
Swimming 1,2, Minor "N" 1; SSSH Chr. 4, Asst. Chr. 3, Monitor 2.

BARBARA OLSEN
Cabinet 1,2,3, Pres. 2; H.R. Vice Pres. 1,2,3; Glee Club 1; Tri-Hi-Y 1,2,4; SSSH Committee 3, Personal Service Monitor 2,3, Student Lounge Monitor 4; Junior Prom Committee 3; School Spirit Committee 2; Spanish Club 3,4; Unity Board of Nilehi 2.

ALAN OLSON
Hi-Y 1; Hall Monitor 2,3; Physics Club 3; Radio Club 2,3,4.

BARBARA OLSON
H.R. Sec. 4; Glee Club 1,2,3,4, Minor Choral Award 3; G.A.A. 1,2,3,4, Vice Pres. 4, Tennis Mgr. 3, First State Letter 4; Pep Club 4; Hall Monitor 4; Cafeteria Monitor 4; Homecoming Committee 4.

DEANNA OLSON
G.A.A. 3,4, Sec. 3, Pres. 4, Basketball Mgr. 2, G.A.A. Camp 3, Horseback Riding 1,4, Bowling 3,4, Ripplettes Swim Club 2, Water Show 2, Major Letter 3, Second State Letter 4.

BONITA OPENSKY
H.R. Sec. 4; Silver Pin 3; G.A.A. 1; Tri-Hi-Y 2,3; 100% Club 4, Pins and Pans Club 1; Teachers of Tomorrow 4.



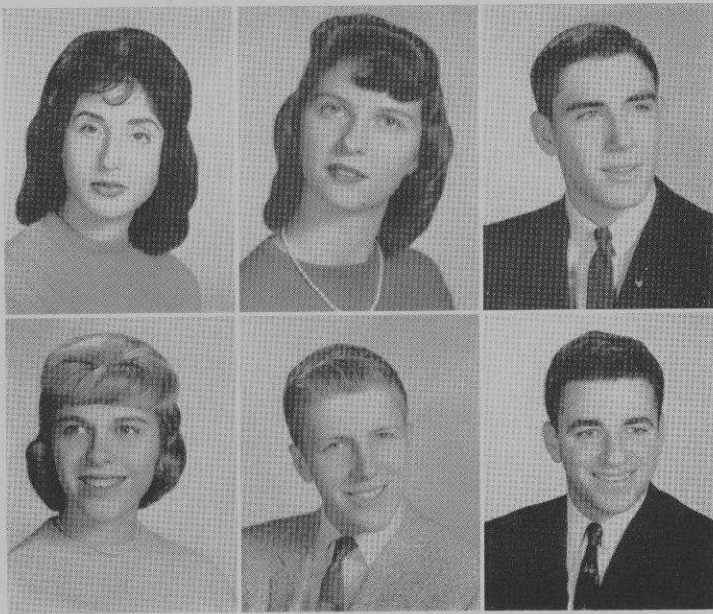

BONITA ORNSTEIN
Personal Service Monitor 2.

CAROLYN OTTO
Fall Play Crew 4; G.A.A. 1,3,4, Bowling 1,4, Mgr. 4, Minor Letter 3; Pep Club 1; Hall Monitor 2, Personal Service Monitor 4; Spanish Club 2,3,4; Future Nurses Club 4.

EDWIN OWEN
Student Council 1,2; Spotlighters 2; Football 1, Shield 1; Track 1,2,3,4, Major "N" 3; Basketball 2,3; Swimming 1; P.E. Leader 2; Ski Club 2,4; Hi-Y 1,2,4; Monitor 2; SSSH Chr. 4, Asst. Chr. 4; Library Staff 2; Biology Club 2; A.V.A. Operators Club 1; Golden Galleon Guild 1,2,3,4; Inventors Club 3,4, Pres. 4.

JOANNE OZANIEC
Student Council Alt. 2; H.R. Sec. 3, 4; Spotlighters 3, Sec. 3; Tri-Hi-Y 1,2; SSSH Sec. 4, Asst. Chr. 3; Personal Service Monitor 2,4; French Club 2; Ushers Club 4; Pins and Pans Club 1.

ROBERT PALM
Track 3; Cross Country 2,3,4, Major "N" 3; "N" Club 3,4; SSSH Asst. Chr. 4.

STEVEN PANZELLA
Glee Club 1, Choir 3,4; Personal Service Monitor 4; Spanish Club 3,4.

SHERRY PANZELLA
Glee Club 1,2,3, Choir 4, Minor Choral Award 2; G.A.A. 3,4, Bowling 4; Library Service 4; Spanish Club 4, Executive Board 4.

SHELDON PARKER
Transferred from Kelvyn Park H.S., Chicago 2; Silver Pin 3; Intermediate Band 1; German Club 1; A.V.A. Operators Club 1.

ANITA PAUSS
Pins and Pans Club 1.

KAREN PAWL
Bronze Pin 3; Student Council 2,3,4, Alt. 1; Glee Club 1; Musicale Steering Group 4; Spotlighters 3; Ski Club 3,4; Tri-Hi-Y 1; S.S.O. Executive Board, Assistant Head Sec. 3; SSSH Committee 3,4, Secretary 3,4; Spanish Club 3,4; Future Nurses Club 2; Honor Study Hall, Secretary 3.

MARILYN PENCE
Transferred from Maine Township H.S., Des Plaines, 4; Student Council 3; Glee Club 1, Choir 2; G.A.A. 1,2,3; Ski Club 2,3; Pep Club 1,2,3; Tri-Hi-Y 4; Hall Monitor 3, Cafeteria Monitor 3; German Club 4.

JOAN PENN
Student Council 2; Glee Club 1; G.A.A. 1; Pep Club 2; Hall Monitor 2,3, Cafeteria Monitor 4; Student Lounge Committee 2; Spanish Club 2.

ALAN PENNER
Cadet Band 1, Intermediate Band 2; Fall Play Crew 1; Spring Play Crew 3; Reflections Revelry Crew 3; Monitor 4; Library Staff 1,3,4; Model Railroad Club, Vice-Pres. 1.

ELWIN PENTLAND
H.R. Pres. 2; Hall Monitor 2.

MARK PEPPERCORN
National Honor Society 3,4; Silver Pin 4; Cabinet 1,3, Sec. 1, Pres. 3; Code of Ethics Committee 3,4; Harvard Award 3; Illini Boy's State 3; Basketball 1,2,3, Minor "N" 3; Cross Country 1,2,3; Tennis 1,2,3,4, Major "N" 3, Captain 3; "N" Club 4; Racket Squad 4; S.S.O. Executive Board 4, SSSH Asst. Chr. 3, Head Supervisor 4; Student Union Monitor 4; Junior Prom Committee 3; Foreign Exchange Student Committee 3; School Spirit Committee 2; Latin Club 1,2,3,4, Pres. 4, Contest 2,3; Science Fair 2; Big Brother 2.

RALPH PERLMAN
Student Cabinet Alt. 1; Cadet Band 1, Intermediate Band 1, Concert Band 1,2,3, Letter 2, Pin 3; Reflections Revelry 2, Award 2; State Science Fair 2.

JUDY PERLOW
Transferred from Senn H.S., Chicago, 3; Student Council 2; H.R. Vice Pres. 1,2; Hall Monitor 1,2, Personal Service Monitor 1,2, Library Service 2; Teachers of Tomorrow 4.

MAUREEN PERNITZ
Student Council 2; H.R. Sgt. at Arms 1; Musicale Crew 4; Fall Play Crew 4, Spring Play Crew 3; Reflections Revelry 4; G.A.A. 1,2, Bowling 2; Hall Monitor 3,4; Homecoming Committee 4, Attendant 4; French Club 2,4; Pins and Pans Club 1; Teachers of Tomorrow 4.

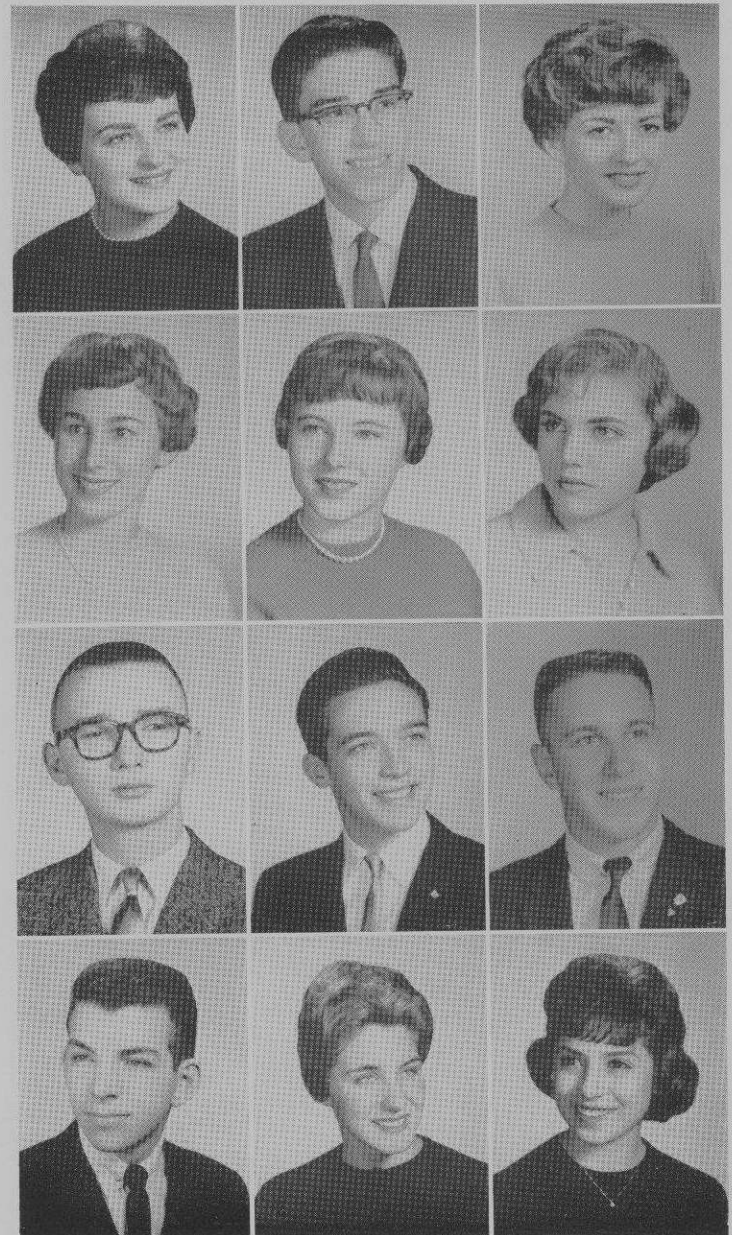

KATHLEEN PERSKY

Transferred from Schurz H.S., Chicago 2; Glee Club 2; G.A.A. 1,2.

MARIAN PETERS

Transferred from Maine Township, Des Plaines 1; Intermediate Orchestra 2, Orchestra 1,3, Student Director 2, Letter 2, Silver Pin 3, Musicales 3; German Club 1.

GRANT PETERSON

Racket Squad 4; Hi-Y 3,4, Chaplain 4; SSSH Chr. 4, SSM Asst. Super. 4; Homecoming Committee 4; Science Fair 2, Awards 2.

JOHN PETERSON

Cabinet Alt. 4; H.R. Pres. 2; Barbershoppers 2,3,4; Swimming 1,2, Minor "N" 1; Racket Squad 4; SSSH Chr. 3,4, Supervisor 4; Hall Monitor 2,3; Student Union Monitor 4; Class Ring Committee, 2.

JUDY PETERSEN

H.R. Sec. 3,4; Racket Squad 4; Tri-Hi-Y 1,2,3,4, Vice Pres. 2,4; SSSH Sec. 4, Monitor 2, Personal Service Monitor 1,2,3,4; Spanish Club 2; 100% Club 3,4, Sec. 4.

CAROL PETERSON

Cabinet 4, 2nd Vice Pres. 4; H.R. Sec. 4; Glee Club 1,2, Choir 3, Musicales 1,2,3, Minor Choral Award 3; Spotlighters 2; Reflections Revelry 1,4; G.A.A. 1,2, Minor Letter 2; Cheerleader 3,4; Racket Squad 3,4; Tri-Hi-Y 2,3, Treas. 2; SSSH Sec. 3; Spanish Club 3; Ushers Club 3.

JOHN PETROSKI

Orchestra 2,3,4, Intermediate Band 1, Concert Band 2,3,4, Pin 3; Track 1,3, Shield 1; Wrestling 4; German Club 4.

BONNIE PFEIFFER

G.A.A. 1,2, Horseback Riding 1,2; Personal Service Monitor 2; Pins and Pans Club 1,2; Art Award 4.

WILLIAM PFLAUM

Transferred from St. George H.S., Evanston 2; National Honor Society 3,4; Silver Pin 3; Cabinet Alt. 3; H.R. Vice Pres. 2; Debate Team 1; Glee Club 1, Glee Club Letter 1; Spotlighters 2, National Thespian Society 4; Fall Play 4, Spring Play 3; Latin Club 2; Golden Galleon Guild 3,4.

MICHAEL PILDES

Student Council 4, Alt. 2,3; H.R. Officer-Sec. 1,2,3; Basketball 2,3, Minor "N" 3; Baseball 1, Shield 1; Golf 2,3, Minor "N" 3; Racket Squad 4; Hi-Y 2; SSSH Committee 4; Student Lounge Committee 4, Chairman, 4.

BRIAN PINE

Silver Pin 3; Spotlighters 4; Hall Monitor 4; Spanish Club 1,2,3,4; Golden Galleon Guild 3,4, Board 4.

STEPHEN PINSKY

Transferred from Hirsch H.S., Chicago, 3; Silver Pin 3; Cabinet 3, Alt. 3; Student Council 4; Art Club 2; Cadet Band 1; Football 1,2,3, Minor "N" 3; Wrestling 1, Shield 1; SSSH Asst. Chr. 4, Hall Monitor 1,2, Cafeteria Monitor 4, SSM Asst. Supervisor 3; Student Union Monitor 4; Homecoming Committee 4; Student Publicity Bureau 2; Epic 4.

JOAN PISANO

Transferred from Good Counsel H.S., Chicago, 3; G.A.A. 2.

EMANUEL POLLACK

Student Council 2,4, Student Council Alternate 3; H.R. Vice Pres. 2; H.R. Pres. 3; Fall Play Crew 1, 2; Spring Play Crew 1; Foreign Exchange Student Committee 2; Spanish Club 2,3; Hall Monitor 2.

JUDITH POMERICH

Cabinet Alt. 2; Glee Club 3; Spotlighters 1,2,3; Fall Play Crew 3, Spring Play Crew 3, Reflections Revelry Crew 3; G.A.A. 1,2,3, Horseback Riding 2, Bowling 3; Ski Club 2; Tri-Hi-Y 2,3,4; Hall Monitor 2, Personal Service Monitor 2,3,4, Cafeteria Monitor 4; General Science Club 1; Biology Club 2; Teachers of Tomorrow 4.

SUSAN PORTMAN

H.R. Sec. 3; Reflections Revelry Crew 3; G.A.A. 1,2,3, Horseback Riding 1,2, Ripplettes Swim Club 2,3, Water Show 2,3; Personal Service Monitor 3; French Club 2.

BRUCE POSNER

Cadet Band 1,2, Intermediate Band 3; Racket Squad 4; Ski Club 2,3; Monitor 3; Spanish Club 2,3; General Science Club 1, Science Fair 1; Model Railroad Club 1.

GAIL PRAEGER

Glee Club 1; Spotlighters 2,3; Spring Play Crew 3; G.A.A. 1,2,3, Horseback Riding 1, Bowling 3; Pep Club 2; Tri-Hi-Y 2,3,4; Personal Service Monitor 4, Library Service 3; Pins and Pans Club 1; Teachers of Tomorrow 4.



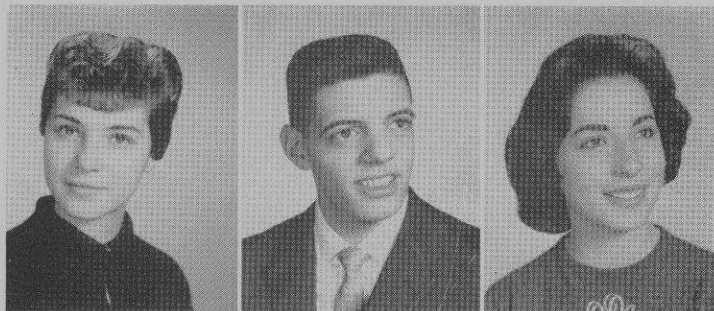

NANCY PRILL
Hall Monitor 2, Campus Monitor 2,3,4.

RONALD PROVENZANO
Transferred from Ryerson H.S., Chicago, 1; H.R. Vice Pres. 2; Track 2; Gymnastics 3; P.E. Leader 2; Cafeteria Monitor 3; Science Fair 1.

OLIVIA PRYTIKIN
Glee Club 2,3; Teachers of Tomorrow 4.

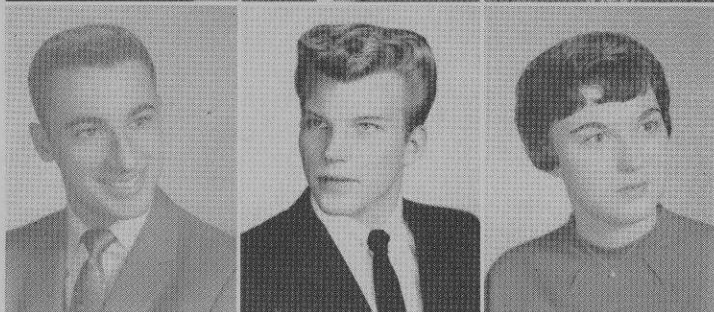

FRANK PUCCIO
Orchestra 2,3,4, Intermediate Band 1, Concert Band 2,3,4, Pin 3; Football Shield 1; Baseball Shield 1,2.

RICHARD RAFFALS

RITA RAIETH
Transferred from St. Alphonsus, H.S., Chicago, 3; Twirlers 1,2; Choir 1,2; Spotlighters 4; Racket Squad 4; Personal Service Monitor 3; Latin Club 3; Ushers Club 4; Chicago Inter-School Catholic Action 1,2.

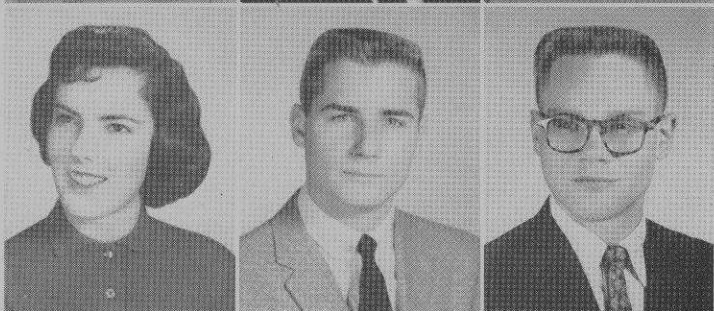

DIANE RAPPAPORT
Transferred from Hirsch, Chicago, 2; H.R. Sec. 1; Choir 1; Fall Play Crew 4; G.A.A. 1; Hall Monitor 2, Personal Service Monitor 1,3; Ticket Sales Committee 4; Biology Club 2; Junior Honor Society 1.

PHILIP REICHERTS
Track Major "N" 3; P.E. Leader 2; Hi-Y 3,4; SSSH Chr. 4.

DENNIS REINIER
Hall Monitor 2, Campus Monitor 1, Cafeteria Monitor 3; Astronomy Club 1,2,3,4.

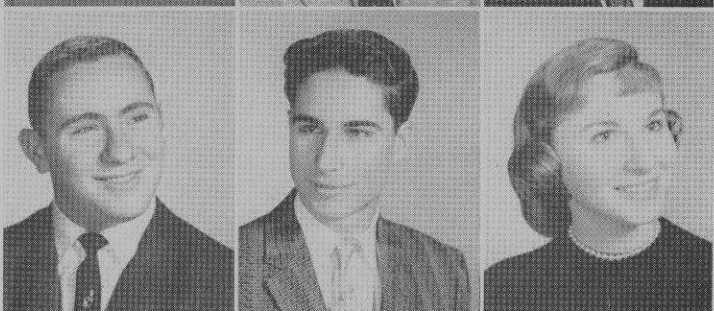

JEROME REZMAN
Cabinet 1; Hall Monitor 1.

BURTON RHODES
Transferred from Roosevelt H.S., Chicago, 1; Radio Club 2.

LYDIA RICCARDI
Student Council 1,3,4; Glee Club 1; Tri-Hi-Y 2,3,4, Vice-Pres. 3; SSSH Sec. 4; Student Union Board 4; Ushers Club 3; Pins and Pans Club 1.



SUSAN RICE
National Honor Society 4; Silver Pin 3; Student Council 3, Alt. 2; H.R. Sec. 2; Musicale Crew 4; Spotlighters 1,2; Fall Play Crew 3,4, Reflections Revelry 4; G.A.A. 1; Pep Club 1, Racket Squad 4; Yearbook Senior Staff 4; Hall Monitor 2, Personal Service Monitor 4, SSD Locker Service, Library Service 3; Homecoming Committee 4; Foreign Exchange Student Committee 3; German Club 1,2,3,4; General Science Club 1, Biology Club 2; Scribblers Club 1, Golden Galleon Guild Associate Member 4; Ushers Club 3; Teachers of Tomorrow 1,2,3,4; Magazine Drive Certificate Award 1,2.

CHARLES RICHTER
Industrial Arts Club 3; Radio Club 2.

ANITA RIMMLER
Glee Club 1,2,3,4, Steering Group 3, Crew 3,4; G.A.A. 1; Cafeteria Monitor 4.



DOUGLAS RIVARD
Basketball 1,2, Shield 1; Baseball 1, Shield 1; P.E. Leader 2; Hi-Y 1,2,4; SSSH Chr. 4; SSM Supervisor 4; Student Union Monitor 4.

JULIE ROBB
Cabinet 4; H.R. Vice Pres. 4; Racket Squad 4; Musicale Crew 3; Spotlighters 3, Spring Play 3, Reflections Revelry Crew 3,4; G.A.A. 1,2,3, Ripplettes Swim Show 1,2,3; Minor Letter 2; Ski Club 3,4; Tri-Hi-Y 1,2, Captain 4; SSSH Personal Sec. 4; Student Union Board 4; Ticket Sales Committee 4; Library Staff 2; Latin Club 1, Spanish Club 3; Science Fair Award 2; Magazine Drive Certificate Award 1.

SAM ROBERTS

DENNIS ROCCA

Transferred from Proviso H.S., Maywood, 3; SSD Library Service 1,2.

NEAL ROGIN

Cadet Band 1, Intermediate Band 2, Concert Band 2; Ski Club 1; Student Lounge Monitor 4; Physics Club 3.

CAROL ROSE

Glee Club 2; Fall Play Crew 2, Spring Play Crew 2; Reflections Revelry Crew 3; Pep Club 2; Library Service 1,2, Library Staff 1,2; Personal Service Monitor 1,2.

MARLENE ROSE

G.A.A. 1,2,3,4, Bowling 3,4, Minor Letter 3; Pep Club 1; Library Staff 3,4; Spanish Club 4; Teachers of Tomorrow 2,4; Student Lounge Monitor 4.

JUDITH ROSENFELD

National Thespian Society 4; Reflections Revelry Crew 3,4; Fall Play, Crew 3,4, Spring Play, Crew 3,4; G.A.A. 1; Pep Club 1,2; Hall Monitor 4; Personal Service Monitor 2,4, Cafeteria Monitor 4; Spanish Club 1,2,3.

JERALD ROSENTHAL

Transferred from Von Steuben H.S., Chicago, 3; Concert Band 1,2,3,4; Wrestling 3.

**PHILLIP ROSNER**

Glee Club 1, Choir 2,3,4, Barbershoppers 2,3,4, Steering Group 4, Musicale 4, Choral Gold Pin 4, All-State Music Activity 4; German Club 2,3; Science Seminar 2; A.V.A. Operators Club 1,2,3,4.

MICHAEL ROSS

Transferred from Amundsen H.S., Chicago, 2; Student Lounge Monitor 4, Hall Monitor 4; Forensics 4.

STEVEN ROSS

Orchestra 2,3,4, Cadet Band 1, Intermediate Band 2, Concert Band 2,3,4, Pin 3.

BILL ROSS**NANCY ROTHCHILD**

Glee Club 1,2,3,4, Steering Group 4, Crew 3, Silver Pin 4; Fall Play 4; Reflections Revelry 4; G.A.A. 1; Pep Club 2; Spanish Club 4; 100% Club 2.

MICHAEL ROTHMAN

Hi-Y 1,2; SSSH Asst. Chr. 4.

MICHAEL ROTHMANN

H.R. Sec. 2; Debate Team 2; Orchestra 1,2,3, Principal 3, Gold Pin 3; Yearbook Financial Staff 1; Spanish Club 3; Stamp and Coin Club 1; Chess Club 2,3.

ERICA ROYEN

Cadet Band 1, Intermediate Band 2, Concert Band 3,4; Twirlers 3; Spotlights 1; G.A.A. 2,3,4, Horseback Riding 1, Bowling 3,4; Hall Monitor 4; Spanish Club 2,3,4.

RAE RUBENSTEIN

Glee Club 1,2; G.A.A. 1,2,3, Bowling 3; Pep Club 1; Tri-Hi-Y 2; 100% Club 3,4.

RITA RUBINSTEIN

National Honor Society 4; Bronze Pin 3; Debate Team 3, National Forensic League 3, Membership; Glee Club 1,2, Choir 3, Minor Choral Award 2, Choral Silver Pin 3; French Club 2,3,4, Pres. 4; Science Fair 2.

MICHAEL RUBY

Cabinet 3,4; H.R. Vice-Pres. 1; Glee Club 2; Basketball 2; Tennis 1,2,3,4, Major "N" 3; "N" Club 4; Pep Club 2, Racket Squad 4; Nilehilita Staff 2,3,4, Sports Editor 4, News Bureau 3; SSSH Chr. 4, Hall Monitor 3; Student Union Monitor 4; Junior Prom Committee 3; Latin Club 1,2.

DENNIS RUFER

Transferred from Harlem H.S., Loves Park, Illinois 1; Glee Club 1; Physics Club 3,4.



JAMES RUSSO

LYNN RYDL
G.A.A. 1.

JOANNE SACOMANO

Transferred from Mallinckrodt H.S., Wilmette, 2; Student Council Alt. 3; H.R. Vice Pres. 2; Glee Club 1,2,3, Choir 4; Future Nurses Club 3,4.

RUTH SAGER

Cabinet 4, Alternate 3; Student Council 1; Glee Club 2; Fall Play Crew 2; G.A.A. 1,4, Modern Dance Club 4; Junior Prom Committee 3; Homecoming Committee 4; French Club 3,4; Teachers of Tomorrow 4.

STUART SAKEN

Football 1,2,3,4, Major "N" 3; Basketball 1,2,3,4, Major "N" 3; Track 3; Baseball 1,2, Minor "N" 2; "N" Club 3,4; SSSH Chr. 3,4, Hall Monitor 2; Student Union Monitor 4.

ROBERT SALTZMAN

Student Council 1, Alt. 2; Baseball 2,3, Major "N" 3; "N" Club 4; SSSH Chr. 4, Asst. 3, Hall Monitor 3, Cafeteria Monitor 3; Student Lounge Committee 2.

PENNY SANDMAN

G.A.A. 3; Racket Squad 4; Tri-Hi-Y 2; Hall Monitor 2; French Club 3; Teachers of Tomorrow 4.

KAREN SANDSTROM

National Honor Society 4; Bronze Pin 3; H.R. Vice Pres. 2, Treas. 2; G.A.A. 1,2,3,4, Badminton Mgr. 4, General Swim Recreational 4, Softball Mgr. 3, Points and Awards Mgr. 3, Water Show Crew 3, Major Letter 2, Life Saving 4; Tri-Hi-Y 2,3,4, Publicity Chr. 2; Monitor 4; Latin Club 3,4; Math Seminar 2; Science Fair 1,2, State Fair 1st Place 2; Pins and Pans Club 1; Future Nurses Club 3; Magazine Drive Certificate Award 1.

HARRIET SCHACHTER

Silver Pin 3; Cabinet 2,3,4; H.R. Vice Pres. 2; Art Council 2,3,4; Glee Club 1,2,3, Choir 4, Student Director 3, Vivace 3,4, Musicale Steering Group 2,3,4, Costume Director 3, Scenic and Art Director 4, Crew 1,2,3,4, Choral Silver Pin 3; National Thespian Society 4; G.A.A. 1; Racket Squad 4; Hi-Y Honorary Member 4; Tri-Hi-Y 1,2,3,4, Pres. 4; SSSH Sec. 4; Student Union Board 4; Junior Prom Committee 3; Homecoming Committee 3,4; Library Staff 1; Foreign Exchange Student Committee 2; Spanish Club 3,4; Golden Galleon Guild 1,2,3,4, Silver Clipper 1,2, Vice Pres. 2; Unity Board of Nilehi 2; SSO News Cartoonist 3,4; Council of Good Government 4; Epic 4.

EDWARD SCHAPPERT

Football 1; Hall Monitor 4; Honor Study Hall 3.

CAROLYN SCHEEL

Cadet Band 1, Intermediate Band 2, Concert Band 2,3, Letter 3; G.A.A. 1,2, Minor Letter 2; Hall Monitor 4; Latin Club 2,3; Science Fair 2.

RICHARD SCHEIBE

SSSH Asst. Chr. 3.

WILLIAM SCHERER

Transferred from Hammond H.S., Hammond, Indiana, 1; Cross Country 1; SSSH Asst. Chr. 3, Hall Monitor 3,4, Personal Service Monitor 4.

MARSHA SCHEUNEMANN

Tri-Hi-Y 3; Personal Service Monitor 2,3,4; Future Nurses Club 4.

RAY SCHIFFER

Transferred from Loyola Academy, Chicago 4; Camera Club 1,2,3, Pres. 3; School Photographer 3.

KATHERINE SCHILLO

G.A.A. 1,2, Horseback Riding 1,2, Ripplettes Swim Club 2.

DONNA SCHINZING

Glee Club 1,2,3,4, Minor Choral Award 2; G.A.A. 1; Spanish Club 2,3,4.

KAREN SCHIPPMAN

Bronze Pin 3; Glee Club 1,2, Choir 3,4, Vivace 3,4, Musicale Steering Group 3, Choral Silver Pin 3; Yearbook Senior Staff 4; Tri-Hi-Y 3; SSD Library Service Chr. 4; Spanish Club 2,4; Scribblers Club 1; Teachers of Tomorrow 1,2.



JEROME SCHMIT

Transferred from Notre Dame H.S., Niles, Illinois, 3.

JOHN SCHMIT

Transferred from Notre Dame H.S., Niles, Illinois, 3.

TERRY SCHNABLE

Spotlighters 2; Fall Play Crew 4; G.A.A. 2,3, Minor Letter 3; Tri-Hi-Y 2; Hall Monitor 3; Spanish Club 2,3,4; Pins and Pans Club 1; Magazine Drive Certificate Award 2.

ROBERT SCHNAIR

Cabinet Alt. 1,2; H.R. Treas. 1,2; Racket Squad 4; Hi-Y 1; Hall Monitor 4; AVA Operators Club 1,2,3,4; Reflections 4.

HARLENE SCHNEIDER

Transferred from Roosevelt H.S., Chicago, 3; Student Council Alt. 1; Glee Club 2; G.A.A. 1,2, Representative 1; Volleyball Mgr. 1,2; Hall Monitor 2; Teachers of Tomorrow 1.

JOHN SCHNIDT

Transferred from Schneider H.S., Chicago, 1; Hall Monitor 3; Honor Study Hall 3.

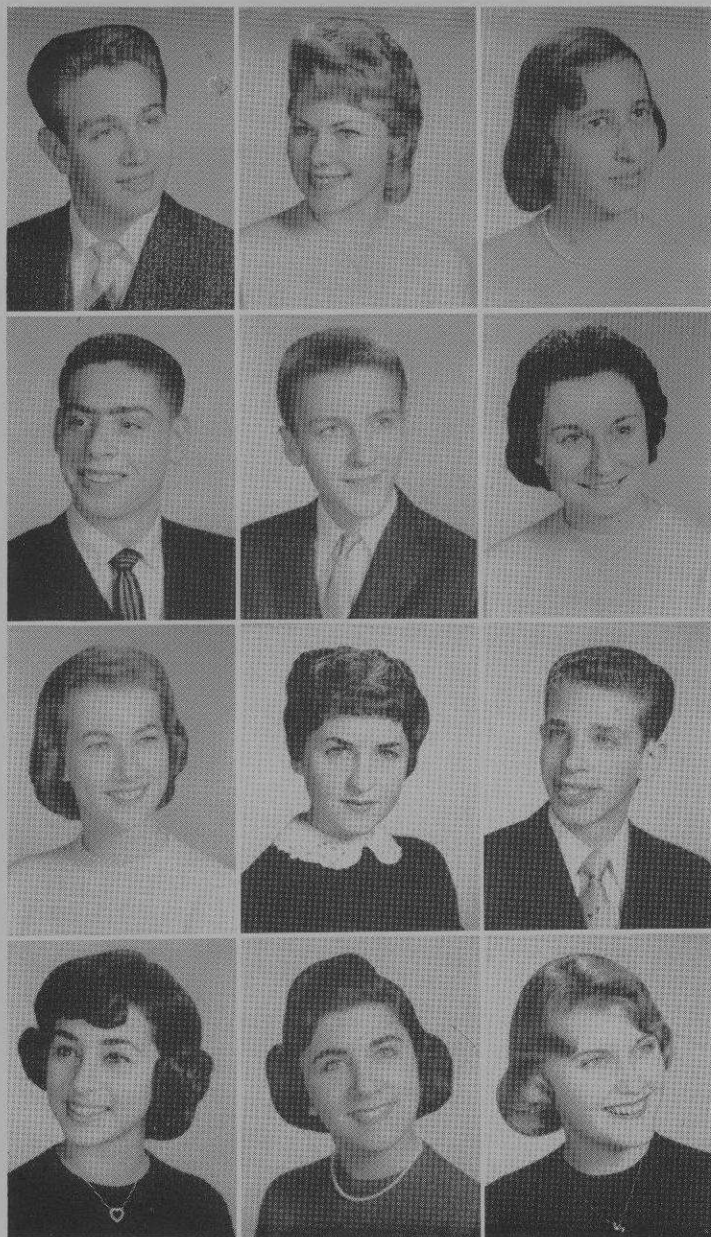
**JEFFREY SCHOENBERG**

Transferred from Sullivan H.S., Chicago, 1; Football 1,2; Basketball 1; Baseball 1; Hall Monitor 2,3.

DIANE SCHRAMM

G.A.A. 1,2,3,4, Horseback Riding 1,2,3,4, Modern Dance Club 1,2; German Club 2; Pins and Pans Club 1.

SANDRA SCHULDINER

Glee Club 1,2,3,4, Musicales Crew 1,2,3,4, Fall Play Crew 3; Spotlighters 4; G.A.A. 1,2,3; Personal Service Monitor 4; Spanish Club 2; German Club 3.

LAWRENCE SCHULMAN

Transferred from Lane Technical H.S., Chicago, 1; Library Staff 1; A.V.A. 3,4.

TOM SCHULTZ**CARLYN SCHUTTLE**

Student Council 2; Illini Girl's State 3; Intermediate Orchestra 2, Orchestra 3,4, Pin 4; SSSH Sec. 4; Homecoming Committee 4; Student Lounge Committee 2; Foreign Exchange Student Committee 2,3; German Club 2; Teachers of Tomorrow 1,2.

NANCY SCHUYLER

Bronze Pin 3; H.R. Sec. 2; Glee Club 1,2, Choir 3,4, Vivace 3,4, Steering Group 2,3,4, Musicales Crew 1,2,3,4, Crew Director 4, Choral Gold Pin 3; Spotlighters 2,3,4; Fall Play Crew 3,4, Director 4; Reflections Revelry Crew 3,4; Ski Club 2,3,4, Sec. 4; Pep Club 2; Tri-Hi-Y 2,3,4; Yearbook Senior Staff 4; French Club 3.

DAYLE SCHWARTZ

Transferred from Senn H.S., Chicago, 3; H.R. Sec. 2; Glee Club 4; Spring Play Crew 3, Reflections Revelry Crew 3; G.A.A. 1,2; SSSH Sec. 4, Hall Monitor 4, Personal Service Monitor 1,2; Ushers Club 4; Teachers of Tomorrow 3,4.

EDWARD SCHWARTZ

Hall Monitor 3.

KAREN SCHWARTZ

Cabinet Alt. 2,3; Student Council Alt. 1; Fall Play Crew 1, Spring Play Crew 2; G.A.A. 1,2; Pep Club 2; Racket Squad 4; Tri-Hi-Y 2; SSSH Sec. 4; Hall Monitor 3, Personal Service Monitor 2,3; Junior Prom Committee 3; Homecoming Committee 4; French Club 2,4; Teachers of Tomorrow 4.

SUELLYN SCHWIED

National Honor Society 3,4; Silver Pin 3; Student Council 4, Alt. 4; Intermediate Orchestra 2, Orchestra 1; G.A.A. 1,2; Yearbook Senior Staff 4; SSD Asst. Chr. 4; French Club 1,2,3,4; Science Fair 2; Silver Clipper Associate Member 2; Teachers of Tomorrow 3,4.

SUE SEEGREN

National Honor Society 3,4; Silver Pin 3; H.R. Chairman 1,4; Art Council 1,4, Sec. 2, Pres. 3, Art Gold Key 1; Spotlighters Vice Pres. 2,3, Treas. 4; Reflections Revelry 1; G.A.A. 1,3; Modern Dance Club 1,3; Racket Squad 4; SSSH Committee Personal Sec. 4; Student Union Board 4, Homecoming Committee 4; French Club 2,3,4; Golden Galleon Guild Sec. 3, Chairman 4, Silver Clipper 2; SSO Historian 3, SSO News Staff 4; Spotlighters Play 2, Bronze Pin 3; Epic Committee 4; Unity Board of Nilehi 2.



ELAINE SEGAL

Transferred from Steinmetz H.S., Chicago 3; Hall Monitor 4, Cafeteria Monitor 2; Teachers of Tomorrow 2,4.

GERALDINE SEIBEL

Transferred from Senn H.S., Chicago, 3; Student Council 1,2; H.R. Pres. 1, Sec. 2; Hall Monitor 2,4, Personal Service Monitor 1,2; Spanish Club 4; Teachers of Tomorrow 4.

ROLAND SEIDEN

Transferred from Lane Tech H.S., Chicago, 4; Choir 1,2; Wrestling 1; Hall Monitor 1,2, Campus Monitor 4.

MICHAEL SELTZER

Monitor 1.

KAREN SENGER

Glee Club 1,2,3; Tri-Hi-Y 3; Pins and Pans Club 3.

KAREN SHABEL

Cab. Alt. 1, Delegate 2; Student Council 3,4; H.R. Sec. 2; Glee Club 1,2; Spotlighters 3; Pep Club 1,2, Freshman Rep. 1, Treas. 2; Tri-Hi-Y 2,4; SSO Head Clerk 3,4; Student Union Board Sec. 4; French Club 2,3; 100% Club 3,4; Ushers Club 3,4; Pins and Pans Club 1,2; Racket Squad 4.

JOY SHAFFER

Glee Club 1; Reflections Revelry Crew 3; G.A.A. 1; Pep Club 1,2; Hall Monitor 2; Cafeteria Monitor 4.

MARLENE SHAPIRO

Cabinet Alt. 3; Spotlighters 2; Spring Play Crew 3; Pep Club 2; Ushers Club 4; Teachers of Tomorrow 4.

ROBERT SHAPIRO

Track 1,2,3, Minor "N" 3; Cross Country 1,2, Shield 1; Hall Monitor 3,4; German Club 2,3; Biology Club 2, Chemistry Club 4; Science Fair 2; Bowling Team 1.

SUZANNE SHAPIRO

Hall Monitor 3; Honor Study Hall 3; French Club 2.

JAMES SHATTO

German Club 3; Hi-Y 4.

RONNELL SHAW

Fall Play Crew 3,4, Spring Play Crew 3, Reflections Revelry Crew 3; G.A.A. 1; Ski Club 2; Pep Club 2; Tri-Hi-Y 2,3,4; Hall Monitor 2,3, Personal Service Monitor 4; Student Union Monitor 3; Spanish Club 2,3; Teachers of Tomorrow 4.

ALLEN SHEARN

National Honor Society 3,4; Silver Pin 4; Cabinet 2,3, Alt. 4; Student Council 1; Intermediate Band 1, Concert Band 2; Spring Play 1; Cafeteria Monitor 4; Junior Prom Committee 3; Homecoming Committee 4; Foreign Exchange Student Committee 4, A.F.S. Summer Student 3; German Club 2,3,4; Biology Club 2, Science Seminar 2,3,4, Math Seminar 1,2, Science Fair 1,2.

DANIEL SHELLIST

Intermediate Band 1,2; Hi-Y 1; Hall Monitor 4; Spanish Club 3; Physics Club 3.

ILENE SHER

Intermediate Orchestra 1; Glee Club 2; Pep Club 1; French Club 3,4; Teachers of Tomorrow 4.

PAMELA SHERMAN

Glee Club 2,3; Fall Play Crew 1,2, Spring Play Crew 1, Reflections Revelry Crew 2,4; G.A.A. 1; Ski Club 2; Pep Club 1,2; Campus Monitor 1.

ALAN SHULMAN

Bowling 1; Hall Monitor 3.

RONALD SHUMAN

Concert Band 2,3, Bronze Pin 3; Hall Monitor 3, Personal Service Monitor 4; Latin Club 3; Science Seminar 2,3,4; Science Fair 2, Outstanding Award 2; Golden Galleon Guild Associate Member 4.

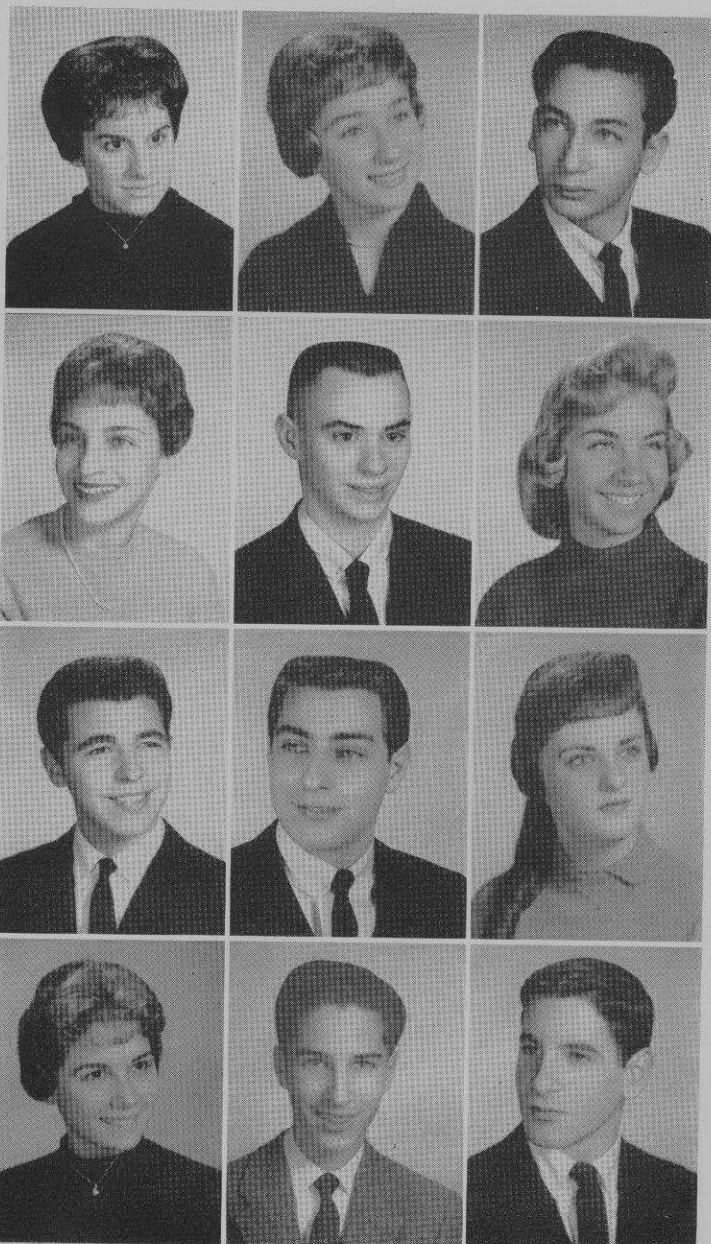

JUDITH SIEGEL

Glee Club 1,4, Minor Award 4, Musical Crew 4; Steering Group 2; Spotlighters 1; National Thespian Society 4; Fall Play Crew 3,4, Spring Play Crew 3,4, Reflections Revelry Crew 3,4; G.A.A. 1; Ski Club 2; Tri-Hi-Y 4; Library Service 3, Locker Service 3; Spanish Club 2,3; 100% Club 4; Ushers Club 4, Treas. 4; Teachers of Tomorrow 4; Future Nurses Club 4.

ROBERT SIELSKI

Student Council Alt. 1,3; Swimming 1,2, Shield 1; Latin Club 3,4; Physics Club 3,4, Science Seminar 2.

SHIRLEY SILVER

Transferred from East Rockford H.S., Rockford, Illinois 4; Swim Club 2,3; Pep Club 1,2,3; Spanish Club 2,3.

ELLEN SILVERMAN

Transferred from Senn H.S., Chicago, 2; National Honor Society 4; Silver Pin 3; Student Council 1; Glee Club 2, Musicale Crew 3; Fall Play Crew 3; Reflections Crew 4; G.A.A. 1; Pep Club 2; Campus Monitor 3; French Club 2,3; Teachers of Tomorrow 3,4.

JEANETTE SILVERMAN

Glee Club 1; Personal Service Monitor 2, Library Service 4; French Club 2,3; Teachers of Tomorrow 1,2,4.

LINDA SILVERSTEIN

H.R. Treas. 1, Sec. 4; SSSH Sec. 4; Personal Service Monitor 1,2,3,4; French Club 2; Student Lounge Monitor 3; Reflections Crew 4.

ROBIN SILVERSTEIN

Transferred from Sullivan H.S., Chicago, 1; Student Council Alt. 4; Glee Club 1,2,3, Musicale Steering Group 3, Minor Choral Award 3; Tri-Hi-Y 2,4; Personal Service Monitor 4; French Club 1,2; Teachers of Tomorrow 1,2,3,4; Future Nurses Club 4.

RONALD SIMON

SSSH Asst. Chr. 4; Hall Monitor 4, Personal Service Monitor 4; Science Fair 2.

JEFFREY SIPPIL

Student Council 4; Bowling 1; Racket Squad 4; SSSH Supervisor 4, Chr. 3, Personal Service Monitor 2,3; Student Union Board 4; French Club 2.

LENNART SJOSTEDT

Cabinet 2,3,4, Alt. 1; H.R. Vice Pres. 1,2; Football 1,2,3,4, Major "N" 4; Basketball 1,2,3,4, Major "N" 4; Baseball 1,2,3, Minor "N" 2,3; "N" Club 4; Hi-Y 4; SSSH Chr. 3,4; Student Union Monitor 4; Junior Prom Committee 3.

HARRY SKOLNIK

Cadet Band 1.

NATALIE SLUTSKY

Glee Club 1; Fall Play Crew 4; G.A.A. 1; Pep Club 2; Tri-Hi-Y 2; French Club 2.

ELIZABETH SMART

Student Council 1; Orchestra 1,2,3,4, Gold Pin 4; Spotlighters 2,3; Spring Play Crew 3, Reflections Revelry 3, Reflections Revelry Crew 2; G.A.A. 1,2,3,4, Basketball Mgr. 3, Softball Mgr. 4; Ski Club 2; Pep Club 2; Tri-Hi-Y 2,4; Hall Monitor 4; French Club 1,2; Science Fair 2.

JUDY SMIGEL**STEVEN SMITH**

H.R. Chr. 2, Sec. 3; Voice of Democracy Contest Finalist 3; Debate Team 4; Glee Club 1, Choir 2,3,4, Barbershoppers 1,2,3, Musicale 1,2,3,4, Major Role 4, Minor Choral Award 2, Choral Silver Pin 3, Choral Gold Pin 4; National Thespian Society 4, Fall Play 4, Reflections Revelry Narrator 3; Racket Squad 4; Latin Club 2,3.

BARRY SNYDER

Spotlighters 4; Library Staff 2,3; Spanish Club 1; Astronomy Club 2; Chess Club 2.

JUNE SOLOMON

Student Council 1; H.R. Treas. 1; G.A.A. 1, Horseback Riding 1; Pep Club 1; Hall Monitor 3,4, Personal Service Monitor 2; Homecoming Queen Committee 1.

LINDA SOROKIN

Transferred from Senn H.S., Chicago, 4; H.R. Pres. 1, Sec. 2; Pep Club 2; Yearbook General Staff 3, Associate Editor 4; Quill and Scroll 4; Math Club 3; Senior Girls Club 4.

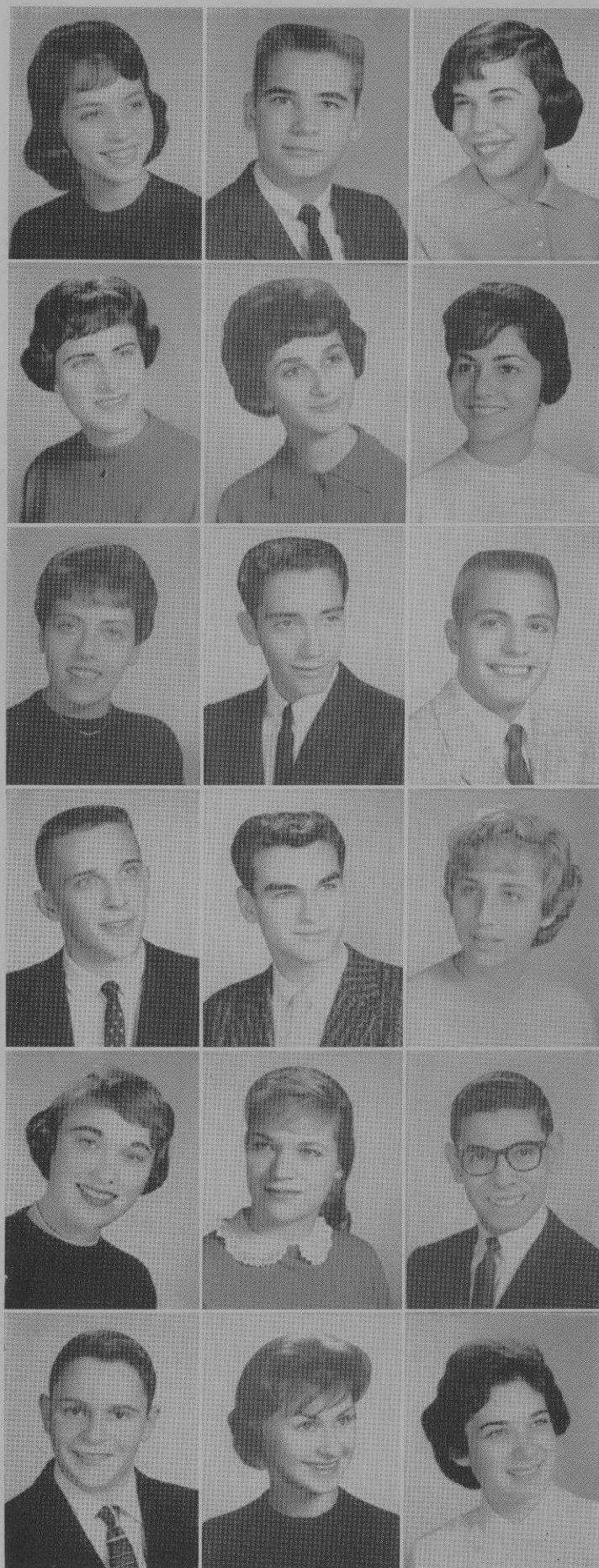

SUSAN SPERO

Glee Club 1,2; Choir 3,4; Student Director 1,2; Vivace 3,4; Musicale 1,2,3,4; Major Role 2,3,4; Steering Group 2,3; Choral Gold Pin 3; Reflections Revelry 4; Ski Club 2; Pep Club 1; Racket Squad 4; Tri-Hi-Y 2,3; SSSH Sec. 4; Hall Monitor 4; Ushers Club 3.

SHEILA SPIEGEL

Transferred from Roosevelt H.S., Chicago, 3; Student Council Alt. 1,3; Cadet Band 2; G.A.A. 1,2; Major Letter 2; Intramural Captainball and Volleyball 1,2; P.E. Leaders 2; Yearbook General Staff 2; Personal Service Monitor 1.

CONRAD SPIRRISON

H.R. Treas. 1; Glee Club 2; SSSH Chr. 4; German Club 2,3; Biology Club 2; Physics Club 3; Science Fair 2.

NORDY SPIVAK

Cabinet Alt. 2; German Club 3.

WILLARD STAAR

Swimming 1; Shield 1; P.E. Leader 1; SSSH Asst. Chr. 4; SSM Asst. Supervisor 4; Hall Monitor 2,4; Library Staff 2,3.

SCOTT STADLER

Hall Monitor 2,3,4; Magazine Drive Certificate Award 1.

JAY STEIN

Cabinet Alt. 3; Student Council Alt. 4; SSSH Chr. 4; Hall Monitor 2.

STANLEY STEIN

Transferred from Senn H.S., Chicago, 3; Student Council Alt. 1; Student Officer 2; H.R. Pres. 1; H.R. Vice Pres. 2; Concert Band 1,2,3; Letter 2; Cross Country 4.

DONALD STEINSEIFER

Glee Club 1,2; Choir 3,4; Barbershoppers 3; Choral Silver Pin 3; A.V.A. Operators Club 3.

BRUCE STEPHENS

Glee Club 1; Basketball 1,2,3; Minor "N" 2; Baseball 1,2; Minor "N" 2; P.E. Leaders 2; Hi-Y 1,2,4; SSSH Chr. 3; Asst. Chr. 4; Hall Monitor 2,3; Student Union Monitor 4.

MICHAEL STERN

Transferred from Martin H.S., Laredo, Texas, 3; H.R. Guidance Officer 1; Glee Club 1; A.V.A. Operators Club 2; Press Club 1.

BONNIE STEVENS

Cabinet 1,2,3; Sec. 3; Student Council 4; Debate Team 1; Art Council 2,3; Spotlighters 2; Reflections Revelry 3; Crew 2; G.A.A. 1,2,3; Ski Club 2; Tri-Hi-Y 2,3; Vice Pres. 3; Hall Monitor 4; Personal Service Monitor 4; Student Union Monitor 4; Junior Prom Committee 3; Student Lounge Monitor 3; French Club 2,3; Science Fair 2; Ushers Club 3.

SHELDON STONE

Transferred from Tuley H.S., Chicago, 3; Student Council Alt. 1,2; Football 1,2; Major "T" 2; Captain 1; P.E. Leaders 2; Hall Monitor 1.

FRANK STONEMARK

Personal Service Monitor 3,4; SSD Library Service 1; Library Staff 2.

CAROL STONER

Cabinet 2,3,4; Alt. 1; Big Sister 2; Debate 1; G.A.A. 1,2; Pep Club 1,2; Racket Squad 4; Tri-Hi-Y 2,3,4; Treas. 3; Sec. 4; SSSH Sec. 4; Monitor 4; Student Union Board 4; Junior Prom Committee 3; Homecoming Committee 4; German Club 2.

MICHAEL STRONBERG

Student Council Alt. 1; H.R. Vice Pres. 1; Glee Club 1,2; Musicale Steering Group 1,2,4; National Thespian Society 4; Fall Play Crew 1; Reflections Revelry Crew 1,2,3,4; Water Show Crew 1; Racket Squad 4; SSSH Asst. Chr. 4; Student Union Board 4; Entertainment Chr. 4; Spanish Club 1,2; Physics Club 3; A.V.A. Operators Club 1,2,3,4; Industrial Arts Club 3.

MARA SUGARMAN

Student Council Alt. 3; American Legion Oratorical Contest 2,3; Debate Team 2,3; Letter 2,3; Degree of Honor 3; National Thespian Society 3,4; Fall Play Crew 1,3; Spring Play Crew 3; Reflections Revelry Crew 3; Racket Squad 3,4; French Club 2,3.

TAMARA SUGARMAN

Glee Club 1; G.A.A. 1,2; Horseback Riding 2; Pep Club 1; Tri-Hi-Y 2; French Club 4; Pins and Pans Club 1.

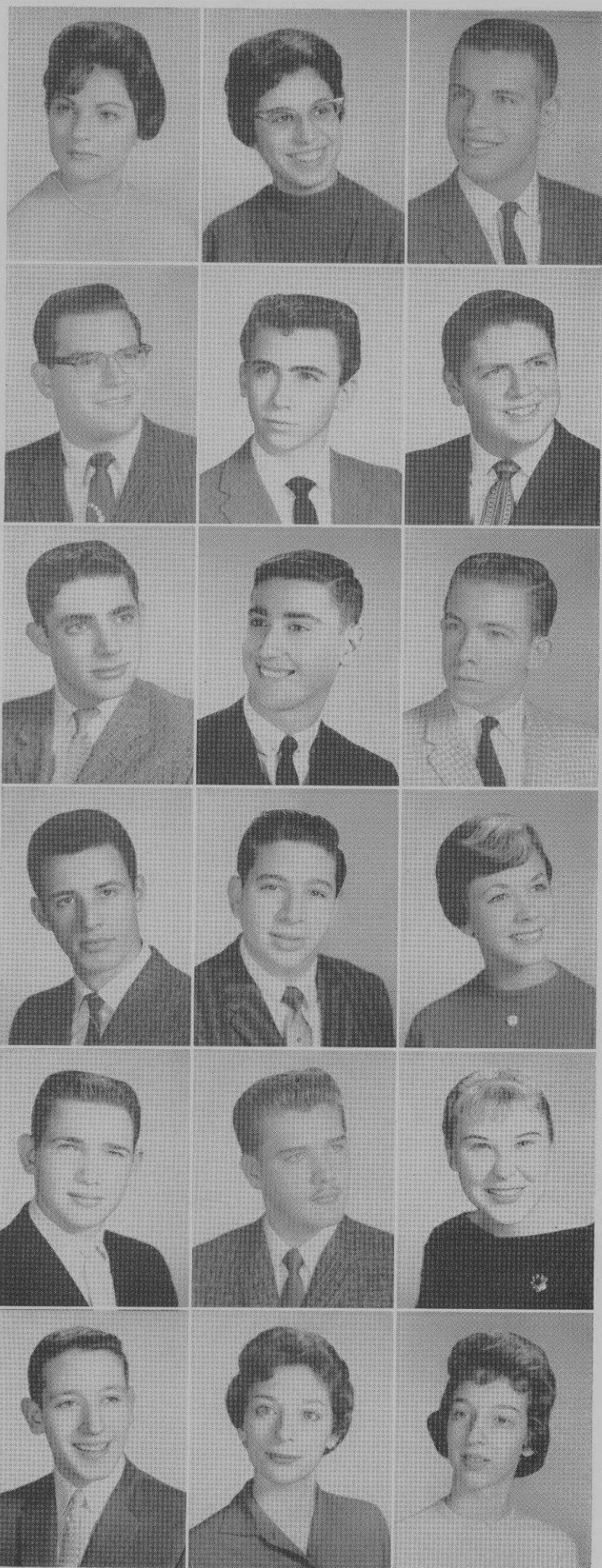

DONALD SUPERFINE

Cadet Band 2, Intermediate Band 2, Concert Band 3,4.

ROBERTA SUSS

Fall Play Crew 4; G.A.A. 1; Yearbook Senior Staff 4; SSSH Sec. 4, Hall Monitor 3; French Club 2; Biology Club 2.

PAULA SVEDLUND

National Honor Society 3, 4, Silver Pin 3; Cabinet 1, Alt. 2; Art Council 1,2,3,4, Pres. 3; Spotlighters 2,3; G.A.A. 1; Pep Club 1; Tri-Hi-Y 2,3,4, Treas. 4; SSH Sec. 4; Hall Monitor 4; French Club 1,2.

JUDY SVESNOHA

Hall Monitor 1; Pins and Pans Club 4.

BARBARA SWANSON

Glee Club 1,2; G.A.A. 1,2,3.

CURTIS SWANSON

Student Council Alt. 1,2; H.R. Pres. 1; Intermediate Band 1,2; Football 1, Shield 1; Basketball 1, Shield 1; Baseball 2, Shield 2; P.E. Leaders 2,3; Hi-Y 1,2,4, Chaplain 1; SSSH Chr. 4, Hall Monitor 1,2.

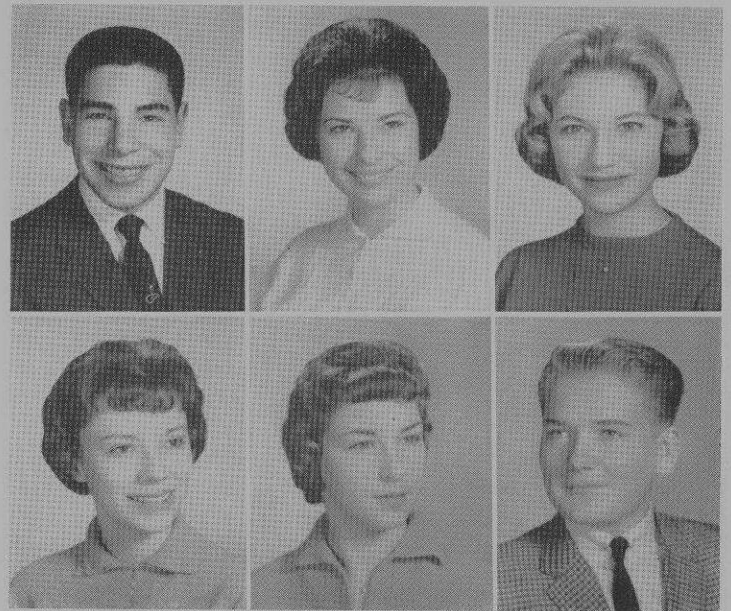

DORIS SWANSON

Glee Club 1; G.A.A. 1,2,3,4, Horseback Riding Mgr. 2,3,4, Horseback Riding 1,2,3,4, Ripplettes Swim Club 2, Water Show 2, Minor Letter 2, Major Letter 3; French Club 2.

NANCY SWANSON

G.A.A. 1.

ELAYNE SWIDER

Transferred from Holy Family Academy, Chicago, 3; Spotlighters 4; G.A.A. 4, Bowling 4; Racket Squad 4; 100% Club 3, Polish Club 1,2; Ushers Club 4; Teachers of Tomorrow 4; Chicago Inter-School Catholic Action 1,2, Catholic Youth Organization 1,2.

ANITA TANNENBAUM

Glee Club 1,2; Fall Play Crew 3,4; Ski Club 2; Pep Club 1; Personal Service Monitor 4; Ushers Club 4.

JAMES TANNER

Football 4, Mgr. Major "N" 4, Baseball 2,3, Mgr. Shield 2, Mgr. Minor "N" 3; "N" Club 4.

JOAN TASMER

Glee Club 1,2,3, Choir 4, Accompanist 4, Musicale Crew 3,4, Choral Gold Pin 4; G.A.A. 1,4, Horseback Riding 1, Bowling 4, Minor Letter 4; Pep Club 1; Tri-Hi-Y 2,4; Library Service 1; Latin Club 3,4; Ushers Club 4; Pins and Pans Club 2; Future Nurses 1,2,4, Recording Sec. 4; Magazine Drive Certificate Award 1,2.

ED TAX

Transferred from Maine Township H.S., Park Ridge, 4; Spanish Club 4.

HARRY TAXIN

National Honor Society 3,4, Silver Pin 3; Cabinet 1; Musicale Crew 1,2,3,4, Steering Group 1,2,3,4; Spotlighters 2; National Thespian Society 2,3,4, Pres. 4; Fall Play Crew 1,2,3, Stage Mgr. 4, Spring Play Crew 1,2,3,4, Reflections Revelry Crew 1,2,3,4, Major Dramatics Award 3; Student Union Board 4, Student Union Monitor 2,3; German Club 2; Science Seminar 2, Math Seminar 2, Science Fair 1; A.V.A. Operators Club 1,2,3,4, Vice-Pres. 2; Radio Club 1,2.

ALAN TAYLOR

German Club 2; I.A.L. Club 3,4.

WILLIAM TAYLOR

Transferred from Amundson H.S., Chicago, 2; Track 2; Swimming 3; Radio Club 2,3.

ELAINE TENNISON

Transferred from Marshall H.S., Chicago, 1; Student Council 3,4; H.R. Sec. 4; G.A.A. 1,2,4; 25-Point Pin 2; Yearbook Senior Staff 4; Library Staff 1.

ROBERTA THIES

Art Council 3,4; Glee Club 1,2; G.A.A. 1,2,3,4, Publicity Mgr. 4, Freshman Representative 1, Horseback Riding 1,2, Water Show Crew 2,3, Major Letter 4; Racket Squad 4; SSO Historian 4, Hall Monitor 4, Cafeteria Monitor 3,4; Student Union Board 4; Homecoming Committee 4; Latin Club 1; Golden Galleon Guild Associate Member 4; Ushers Club 3; SSSH Chr. 4; Epic Executive Council 4, Art Staff 4.



JAMES THIGPEN

Student Council Alt. 1; Intermediate Band 1, Concert Band 2,3, Pin 3; Wrestling 4, Golf 2; Cafeteria Monitor 4; German Club 2; Bowling Club 1.

ROBERT THOMAS

Football 2,3,4, Major "N" 3; Track 3; Wrestling 2; "N" Club 3; SSSH Chr. 4, Hall Monitor 3; Student Union Monitor 4; A.V.A. Operators Club 1.

KAREN THOMSEN

Glee Club 2; G.A.A. 1,2; Tri-Hi-Y 2; SSSH Sec. 4; German Club 2,4.

RON TINAGLIA

Cabinet Alt. 1; Student Council Alt. 2; H.R. Vice Pres. 1,2; Intermediate Band 1,2; Reflections Revelry Crew 3; Football 4, Mgr. Major "N" 4; "N" Club 4; P.E. Leaders 2; Racket Squad 4; SSSH Chr. 3,4, SSD Super. 3; Student Union Board 4, Student Union Monitor 4; A.V.A. Operators Club 2,3,4.

ILENE TIVIN

Student Council 1,2,3; H.R. Treas. 3; G.A.A. 1, Minor Letter 1; Racket Squad 3,4, Co-Chr. 4; SSSH 4; Student Lounge Committee 2; German Club 2; United Fund Drive Co-Chr. 2; Clothing Drive Co-Chr. 2; Hi-Y Citizenship Award Committee 3; Monitor 4; Fall Play Crew 4; Reflections Revelry Crew 4; Spring Play Crew 4.

JERRY TORGENSEN

German Club 2.

JUDY TORGENSEN

NANCY TOVELL

Transferred from Amundsen H.S., Chicago, 3; Student Council 2; Choir 1,2; G.A.A. 1,2,3, Tumbling Mgr. 3, Bowling 3, Minor Letter 2; Tri-Hi-Y 1,2, Chaplain 2; Yearbook Senior Staff 4; Nilehilite Staff News Bureau 3; Library Service 1; 100% Club 4; Golden Galleon Guild 3, Board 4.

ROBERT TRENDLER

Hall Monitor 4; Biology Club 2, Science Fair 2; Model Railroad Club 2,3,4.

CLAIRE TULSKY

Glee Club 1,2, Minor Choral Award; G.A.A. 1,2,3,4, Volleyball Mgr. 2, Horseback Riding 2, Bowling 3,4, Minor Letter 3; Pep Club 1; Monitor 4; French Club; Biology Club Treas. 2; Scribblers Club 1; Pins and Pans Club 3; Teachers of Tomorrow 1,2,4.

CHUCK TUROFSKY

Cabinet 4, Alt. 1,3; H.R. Vice Pres. 2; Art Council 1; Wrestling 1,2; Racket Squad 4; Hall Monitors 2; Junior Prom Committee 3; Latin Club 1; Physics Club 3; German Club 1,2.

DANIEL UDITSKY

Transferred from Amundsen H.S., Chicago, 2; Musicales Steering Group 4; National Thespian Society 4, Treas. 4; Fall Play Crew 3,4, Student Director 4; Spring Play Crew 3, Student Director 3; Reflections Revelry Crew 3,4; Swimming 1; Homecoming Committee 4; Science Fair 1,2; A.V.A. Operators Club 1,2,3,4.

GWEN URELIUS

Art Council 2,3,4, Vice Pres. 3, Art Gold Key 2,3,4; Glee Club 1,2,3,4, Vivace 3,4, Musicales Crew 1,2,4, Musicales Minor Role 4, Steering Group 3, Choral Silver Pin 3; Spotlighters 1,2,3,4; Reflections Revelry Crew 2; G.A.A. 1,2, Horseback Riding 1,2, Modern Dance Club 3; Ski Club 3,4; Spanish Club 1,2; Ushers Club 3.

JAMES VARVERIS

Baseball 1,2; Hi-Y 4; Hall Monitor 4.

DACE VENTERS

Bronze Pin 3; Hall Monitor 4; German Club 2; Steuben Society Award 2.

ANDREA VERBIN

Fall Play Crew 3,4, Spring Play Crew 4, Reflections Revelry Crew 4; G.A.A. 1; Pep Club 1; Yearbook Senior Staff 4; Spanish Club 2,4; Ushers Club 4; Teachers of Tomorrow 4.

EUGENE VETO

National Honor Society 3,4, Silver Pin 3; Basketball 1,2, Shield 2; Racket Squad 4; Hi-Y 1,2,3,4, Vice-Pres. 3; Yearbook General Staff 3,4, Editor-in-Chief 4; Epic Advisory Cabinet, Council Chairman 4; SSSH Chr. 4, Asst. Chr. 4; Homecoming Committee 3; Foreign Exchange Student Committee 3; French Club 1,2,3, Pres. 3; Math Seminar 1,2; Golden Galleon Guild Associate Member 4; Representative to High School Intergroup Relations Conference 3,4.

RENARDA VODIAN

Glee Club 1,2, Musical 1,2, Minor Choral Award 2; Tri-Hi-Y 2; Hall Monitor 4; Library Staff 3; French Club 3; Teachers of Tomorrow 3.

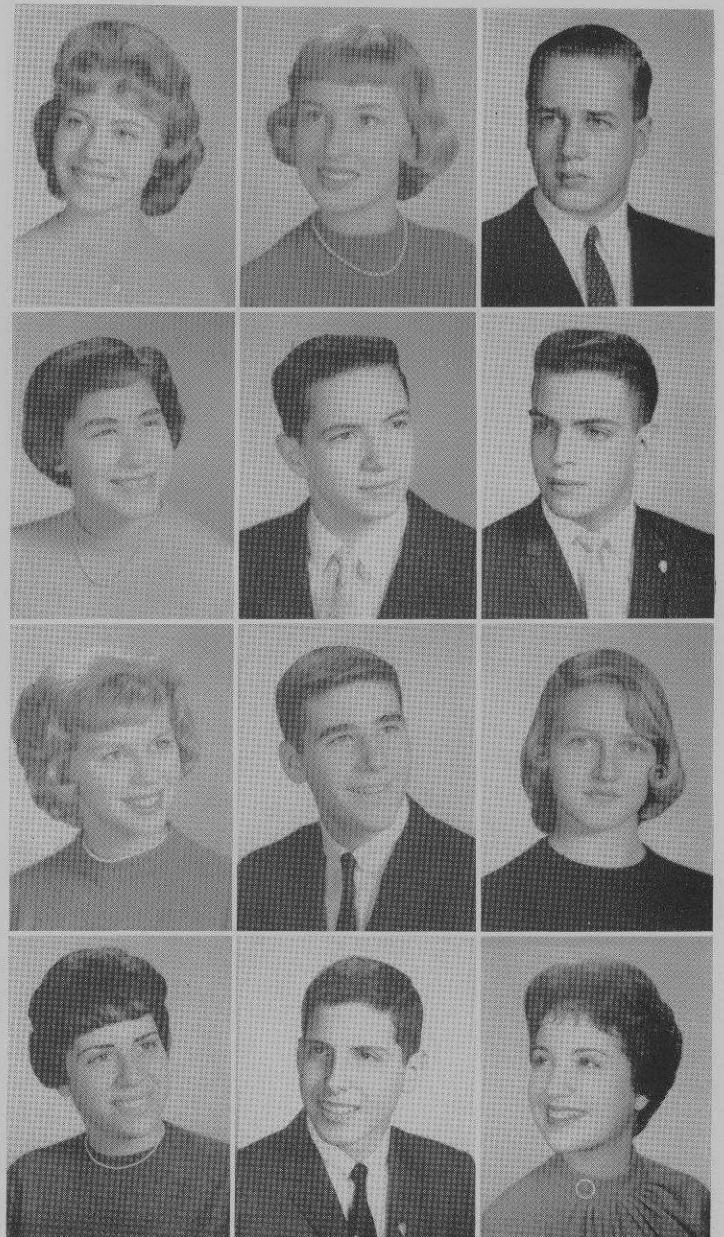

CLAYTON VOEGTLE

Transferred from Schurz H.S., Chicago, 2; Student Council 4, Alt. 1; SSSH Asst. Chr. 3; Hall Monitor 1,2,3,4.

SUSAN VORSATZ

Fall Play Crew 4; G.A.A. 1; Ski Club 3.

JEFFREY WALES

Cross Country 1; SSSH Asst. Chr. 4, Hall Monitor 2; Spanish Club 1,2.

HEATHER WALLACE

Spotlighters 2,3,4; Spring Play Crew 3; Reflections Revelry Crew 4; G.A.A. 1; Hall Monitor 4; SSD Library Service 4; Homecoming Committee 4; French Club 4, Treas. 4; Pins and Pans Club 3,4, Sec.-Treas. 3, Publicity Chr. 4.

SHIRLEY WALLACE

G.A.A. 1; Pep Club 1; Hall Monitor 1,3,4.

GARY WALLACH

Basketball 2,3, Shield 2, Cross Country 2, Shield 2; SSSH Ass't. Chr. 4, Hall Monitor 2; Student Union Monitor 4; Science Fair 1.



FRANCES WALLACH

Transferred from Marshall H.S., Chicago 1; Chorus 1; G.A.A. 1; Pep Club 2; Hall Monitor 4, SSD Library Service 1; Spanish Club 2,3.

CAROLE WALLER

Cabinet 1,2; Student Council 3,4; H.R. Sec. 1; Spotlighters 1,2; Spring Play Crew 3, Reflections Revelry 2; G.A.A. 1; Racket Squad 3,4, Sec. 4; SSSH Personal Sec. 4, Library Service 3; Homecoming Committee 3,4, School Spirit Committee 2; French Club 1,2.

JANET WALLIS

Glee Club 2,3,4, Musicale Crew 3, Minor Choral Award 3; Pep Club 1,2; Tri-Hi-Y 2,3; Spanish Club 2,3.



JOE WALSH

MARY WAMPOLE

Transferred from Neosho H.S., Neosho, Missouri, 4; H.R. Vice Pres. 3; Pep Club 1,2,3; Personal Service Monitor 4; Spanish Club 2,3.

GEORGE WANASKI

Cabinet 4; Glee Club 1, Choir 2,3,4, Barbershoppers 2,3,4, Musicale 1,2,3,4, Steering Group 4, Choral Gold Pin 4; Track 1,2,3,4, Minor "N" 2; Chess Club 2,3.



FRANK WARDA

Basketball 1,2,3,4, Major "N" 3, "N" Club 3,4; SSSH Asst. Supervisor 4, SSO Monitor Captain 2; Student Union Monitor 4.

ROBERT WATERLOO

Orchestra 1,2,3,4, Concert Band 1,2,3,4, Pin 3,4.

CYNTHIA WEBER

Tri-Hi-Y 2,3,4; SSSH Sec. 3, Hall Monitor 4; Homecoming Committee 4; German Club 1,2,3; Pins and Pans Club 3,4; Magazine Drive Certificate Award 1; District Northern Illinois Gas Company Cherry Pie Contest 4.



NANCY WEBER

G.A.A. 1,2,3,4, Bowling 3,4; Pep Club 2; Ski Club 2; Personal Service Monitor 4; Ushers Club 3; Future Nurses Club 4.

SUZANNE WEBER

Tri-Hi-Y 3,4; Hall Monitor 4; Ushers Club 3,4; Pins and Pans Club 3.

KAREN WEBSTER

Cabinet 2; Orchestra 1,2,3,4, Principal 4, Letter 3; Musicale 4; Reflections 4; Tri-Hi-Y 1,2; Personal Service Monitor 4; Spanish Club 1,2; Future Nurses Club 2,3,4.



ANITA WEINSTEIN

Student Council Alt. 4; Reflections Revelry 3,4; G.A.A. 1,2,3,4, General Recreational Swim 2,3,4, Bowling 4, Ripplettes Swim Club 2,3, Water Show 2, Water Show Crew 2,3; Ski Club 2,3; Pep Club 1, Racket Squad 4; Tri-Hi-Y 1; Yearbook Senior Staff 4; Ticket Sales Committee 4; Student Lounge Monitor 4; French Club 2,3; 100% Club 2,3,4; Teachers of Tomorrow 2,3,4; Physics Club 3; Ushers Club 3.

BARBARA WEISS

G.A.A. 1; Hall Monitor 4, Personal Service Monitor 2.

BEATRICE WEISS

Transferred from Sullivan H.S., Chicago, 4; Choir 1,2,3; Hall Monitor 3, Personal Service Monitor 3.

BEVERLY WEISS

Spring Play Crew 4, Reflections Revelry Crew 3,4; G.A.A. 1; Tri-Hi-Y 3; Hall Monitor 4.

JERRY WEISS

Glee Club 1,2, Choir 3,4, Musicales 3, Choral Silver Pin 3; Fall Play Crew 1, Reflection Revelry Crew 1,2,3; Wrestling 1,2; Hall Monitor 4; A.V.A. Operators Club 1,2,3,4; Magazine Drive Certificate Award 1.

JOAN WEISS

National Forensic League 4; Spotlighters 1, National Thespian Society 3,4, Vice-Pres. 4; Fall Play 3,4, Student Director 4, Spring Play 1,3,4, Reflections Revelry 3, Crew 4, Major Dramatics Award 4; G.A.A. 1; Pep Club 1,2; Yearbook Senior Staff 4; Hall Monitor 4, Personal Service Monitor 2,3,4; Ticket Sales Committee 3; Student Lounge Monitor 4; Spanish Club 1,2,3,4; Scribblers Club 1, Golden Galleon Guild 3,4; A.V.A. Operators Club 3,4; Teachers of Tomorrow 4.

SHARON WEISSMAN

Glee Club 1,2, Minor Choral Award 2; G.A.A. 1; Spanish Club 3; 100% Club.

SHELLEY WEXLER

Transferred from Hirsch H.S., Chicago, 1; National Honor Society 3,4; Silver Pin 3; Cabinet 2; Student Council Alt. 1; H.R. Sec. 3; Musicales Crew Director 3, Steering Group 3; National Thespian Society 4, Fall Play Crew 3,4, Spring Play Crew 3,4, Reflections Revelry Crew Director 4; G.A.A. 1,3; Pep Club 1,2; Racket Squad 3,4; Yearbook General Staff 3, Associate Editor 4; Nihilite Staff 3,4, Editor-in-Chief 4; Hall Monitor 2, Personal Service Monitor 3,4; Student Union Board 4; Spanish Club 1,2,3; Golden Galleon Guild 3,4; Ushers Club Junior Co-ordinator 3; Bridge Club 3; Teachers of Tomorrow 1,2,3, Big Sister 2; Quill and Scroll 4, Ring Committee 2.

BARBARA WHITE

American Legion Oratorical Contest 2,3,4; Debate Team 1,2; Glee Club 1,2, Minor Choral Award 2; Reflections Revelry 4; Fall Play Crew 1,3,4, Spring Play Crew 1,3; G.A.A. 1, Horseback Riding 1; Pep Club 1,2, Racket Squad 4; Yearbook Senior Staff 4; SSSH Sec. 3,4, Hall Monitor 4; Spanish Club 1,2; Golden Galleon Guild 3,4; Ushers Club 3; Teachers of Tomorrow 1,2,3,4; Magazine Drive Certificate Award 1.

MICHAEL WHITE

Track 1; Hall Monitor 1,2,4; Math Seminar 1.

RONALD WHYMAN

Transferred from McDonogh Sr. H.S., New Orleans, Louisiana, 3; Football Major Letter 1, Basketball Major Letter 2; G.A.A. Honorary Member 4; SSSH Asst. Chr. 4.

JUDITH WIDMAN

Transferred from Senn H.S., Chicago, 2; Student Council Alt. 4; H.R. Sec. 3; Debate Team 4; Glee Club 1, Musicales Steering Group 4, Crew 2,3,4; Spotlighters 4, National Thespian Society 4; Fall Play Crew 2,3,4, Spring Play Crew 2,3,4, Reflections Revelry Crew 2,3,4, Chr. 3; G.A.A. 1,2,3,4, Water Show 3, Crew 3, Modern Dance Club 2,3,4; Ski Club 4; P.E. Leaders 1,2; Pep Club 1,2; Racket Squad 4; SSO Personal Sec. 4, Hall Monitor 3,4, SSD Library Service 3; Latin Club 1,2, German Club 3,4; General Science Club 1; Teachers of Tomorrow 2,3,4.

PAULA WIESE

Latin Club 3,4; Ushers Club 4; Future Nurses Club 3,4.

PATRICIA WILSON

National Honor Society 3,4, Silver Pin 4; Fall Play Crew 4, Spring Play Crew 3; G.A.A. 1; Tri-Hi-Y 3,4; Hall Monitor 4; Homecoming Committee 4; French Club 2,3,4; 100% Club 3,4.

RICHARD WILSON

Football 1,2, Minor "N" 2; Track 1,2, Shield 1; SSSH Chr. 4; Hall Monitor 2; Golden Galleon Guild 3,4.

JILL WINE

National Honor Society Bronze Pin 4; H.R. Sec. 2; Musicales Crew 3,4; Spotlighters 2; Fall Play Crew 3,4, Chr. 4, Spring Play Crew 2,3,4, Reflections Revelry Crew 3,4; G.A.A. 1; Ski Club 2; Pep Club 2; Tri-Hi-Y 1,2; Yearbook Senior Staff 4; Hall Monitor 3,4, Personal Service Monitor 4; French Club 3,4; 100% Club 3,4; General Science Club 1, Science Fair 2; Scribblers Club 1; Ushers Club 3; Teachers of Tomorrow 3,4, Pres. 4; Future Nurses Club 2.

RAYCHELLE WINSTEAD

G.A.A. 2; Pep Club 1; Hall Monitor 2,3; Spanish Club 2; Teachers of Tomorrow 1,2,4.

CLYDE WINTER

Debate Team 2; Football 1, Shield 1; Wrestling 2, Minor "N" 2; Tennis 1,2,3, Shield 1; Ski Club 3,4; SSSH Asst. Chr. 4; Student Union Monitor 4.



EDMUND WINTER

National Honor Society 4; Silver Pin 3; H.R. Pres. 3,4; Debate Team 2,3,4; National Forensic League 2,3,4, Membership 2; Orchestra 1,2,3,4, Principal 2, Pin 3; Math Seminar 1,2; Magazine Drive Certificate Award 1.

PENNY WISER

H.R. Pres. 2; Orchestra 2,3, Letter 3; Pep Club 1; Tri-Hi-Y 1,2; Personal Service Monitor 4; 100% Club 3.

BETTE WITCHER

Student Council Alt. 2; Glee Club 1,2, Choir 3,4, Choral Silver Pin 3; G.A.A. 1.

ROBIN WITHALL

National Honor Society 4; Silver Pin 3; Cabinet 1; Student Council 2, Alt. 3; Intermediate Band 2, Concert Band 3,4, Letter 3; Glee Club 1, Musicale Crews 1; Fall Play Crew 3, Reflections Revelry Crew 2; G.A.A. 1; Yearbook General Staff 3,4, Associate Editor 4; Foreign Exchange Student Committee Sec. 2,3; French Club 1,2,3; Science Seminar 3,4; Scribblers Club 1, Golden Galleon Guild 3,4, Literary Editor 4, Silver Clipper 1,2; Teachers of Tomorrow 1,2.

LINDA WOHL

H.R. Pres. 1,2, Vice Pres. 3; Art Council 2,3; Glee Club 1,2; Musicale Crew 1,2; Fall Play Crew 2, Spring Play Crew 2,3, Reflections Revelry Crew 3; Tri-Hi-Y 1,2,3; Hall Monitor 1,2,3; Personal Service Monitor 1,2; Spanish Club 1; Ushers Club 3, Big Sister 2.

BARRY WOLDMAN

Honor Certificate 3; Cabinet 2; Student Council Alt. 3; Debate Team 2, National Forensic League 2; Cadet Band 1,2, Intermediate Band 2; Latin Club 2,3; Math Seminar 2; Science Fair 2; Big Brother 2.

LYNDA WOLF

Transferred from Lakeview H.S., Chicago, 2; Hi-Q Club 1; G.A.A. 1,3,4, Volleyball Mgr. 4; Hall Monitor 1, SSD Library Service 1; Teachers of Tomorrow 4.

NEIL WOLF

Student Council 4; Glee Club 1,2, Choir 4; Spotlighters 4; Spanish Club 1.

VICTOR WOLFE

Transferred from Austin H.S., Chicago, 3; H.R. Pres. 1; Debate Team 1,2,4, National Forensic League 4; Glee Club 1,2.

HERBERT WOLFF

Intermediate Band 1; Swimming 2,3, Major Letter 3; "N" Club 3,4; Monitor 2, Personal Service Monitor 2.

JACK WOLLMAN

Silver Pin 3; Yearbook General Staff 3,4, Associate Editor 4; Chess Club 1.

HAROLD WOLMAN

National Honor Society 3,4, Silver Pin 4; Baseball 2, Mgr. Shield 2; Tennis 3, Minor "N" 3; Hi-Y 2; Latin Club 2,3,4, Treas. 4, Contest 2,3; Physics Club 3.

MILFORD WOLPOFF

Orchestra 4, Cadet Band 1, Concert Band 2,3,4, Pin 3,4; Science Seminar 3,4, Science Fair 2.

JOAN WOLTER

National Honor Society 3,4, Silver Pin 3; Student Council Alt. 2; Yearbook General Staff 3,4, Associate Editor 4; Latin Club 1,2,3,4, Latin Contest 1,2,3; Science Seminar 2,3,4, Science Fair 2.

BEVERLY WYKOWSKI

Glee Club 1,2,3, Choir 4, Minor Choral Award 2; G.A.A. 2,3; Pep Club 1; Teachers of Tomorrow 4.

ADRIENNE WYNN

Transferred from Sullivan H.S., Chicago, 2; Spring Play Crew 3, Reflections Crew 3,4; Ski Club 2; Pep Club 2; Personal Service Monitor 4; Attendance Office Monitor 1; French Club 3; Teachers of Tomorrow 3,4.

PAMELA YANKULOFF

Transferred from Amundsen H.S., Chicago, 1; Glee Club 2,3; G.A.A. 1; Spanish Club 1.

DOROTHY YAYER

Bronze Pin 3; Art Council 3,4; Spotlighters 3,4; Tri-Hi-Y 2; Latin Club 1.

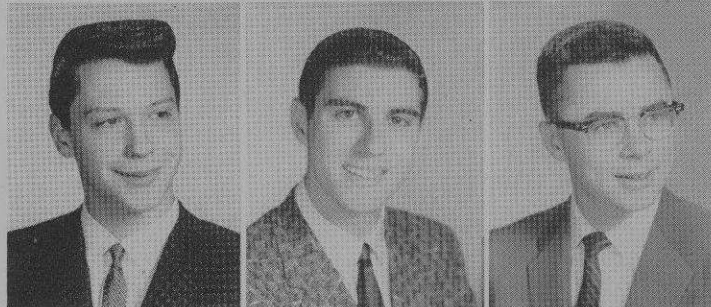

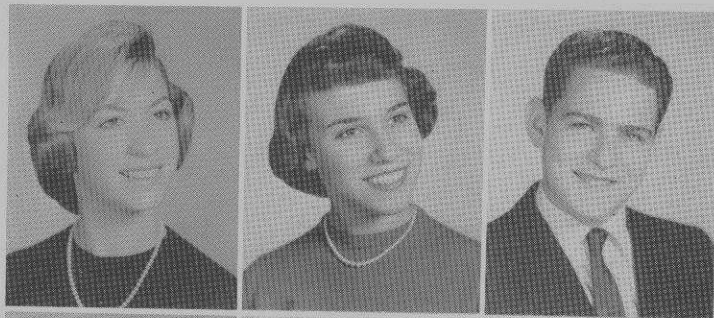

JUDITH YOUNG

Cabinet Alt. 3; Student Council Alt. 1; H.R. Pres. 2; Reflections Revelry 2,4; G.A.A. 1, Modern Dance Club 3; Ski Club 2; Cheerleader 1; Pep Club 1,2, Racket Squad 4; Tri-Hi-Y 1,2; SSSH Sec. 4, Hall Monitor 3; Student Lounge Committee 3; Spanish Club 2, Sgt. at Arms 2.

CAROL ZEHNLE

Twirlers 1,2,4; Fall Play Crew 4; G.A.A. 1,2,3; Horseback Riding 1,2,3; Ski Club 3; Pep Club 1; Hall Monitor 2; German Club 2; Science Seminar 2, Science Fair 2; Future Nurses Club 4.

BARRY ZEID

Hall Monitor 2; Ticket Sales Committee 4; Spanish Club 2,3; Physics Club 3.

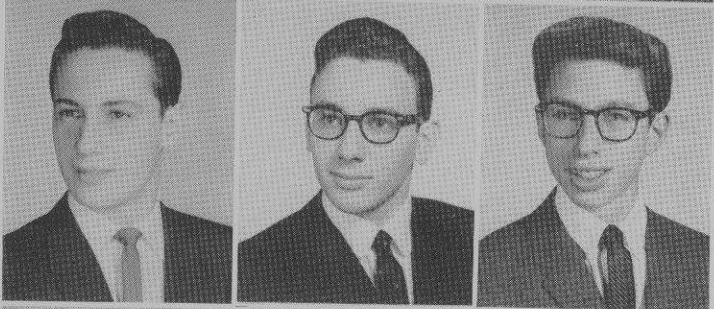

JERRY ZIEGLER

Track 2, Cross Country 1; Spanish Club 2,3; Bowling Club 1.

MARK ZIVEN

Transferred from Roosevelt H.S., Chicago, 2; Hall Monitor 4; Spanish Club 4; Science Fair 2; A.V.A. Operators Club 2,3,4.

MICHAEL ZUCKER

Student Council 3, Alt. 2; H.R. Treas. 2; Racket Squad 4; Student Lounge Monitor 4, Hall Monitor 2; Spanish Club 2.

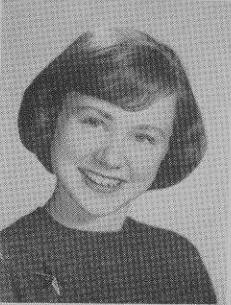

JOANNE ZWEIG

Transferred from Marywood H.S., Evanston 2; American Legion Oratorical Contest 2,3, 2nd Place 3, Debate Team 3; Glee Club 1, Vivace 3,4; Spot-lighters 2, National Thespian Society 3,4, Fall Play 3, Reflections Revelry Crew 3; SSSH Chr. 4; Yearbook General Staff 3,4; Tri-Hi-Y 2; Latin Club 2,3,4; Biology Club 2; Golden Galleon Guild 3,4; Bronze Pin 3; Epic 4.



seniors not pictured

STEPHEN GOLDBERG

ARLENE GOLDSTEIN

Transferred from Senn H.S., Chicago, 4.

DAVID JOLLEY

Transferred from San Diego H.S., California, 3.

JUDITH KAISER

DONALD KEMNITZ

ALAN KERMAN

Transferred from Westside H.S., Omaha, Nebraska, 4; Choir 2,3; All-State Music Activity 2,3; National Thespian Society 3,4; Fall Play 3,4, Spring Play 3; Football 1; Bowling 2,3; Hi-Y 2,3; Latin Club 2,3.

JAMES KHIRNEY

MICHAEL KOSEOR

DAVID LEVINSON

MARY MASELLI

National Honor Society 3,4; Silver Pin 3; Cabinet 1; Student Council Alt. 1; Illini Girl's State 3; Debate Team 2; National Forensic League 2; Glee Club 1,2; Musicale Crew 2; G.A.A. 1,2; Horseback Riding 1,2; Yearbook General Staff 3,4; SSSH Sec. 4; Foreign Exchange Student to Norway 4; French Club 3; Science Seminar 2,3,4; Science Fair 1,2,3,4, State President 4.

CATHY PETTS

Transferred from Riverside-Brookfield H.S., Seattle, Washington, 4; Girls Basketball Team 2; Girls Baseball Team 2; SSD Library Service 1; Junior Prom Queen 2.

JAMES PINKERMAN

ELIZABETH REYNOLDS

HOWARD SOKOL

MICHAEL SUNSTEIN

HAROLD WAHLE

Transferred from De Paul H.S. 2; Track 2.

DONALD WEBER

Hall Monitor 4.

WILLIAM WILSON

Transferred from Amundsen H.S., Chicago, 4; Swimming 2,3, Major Letter 3.

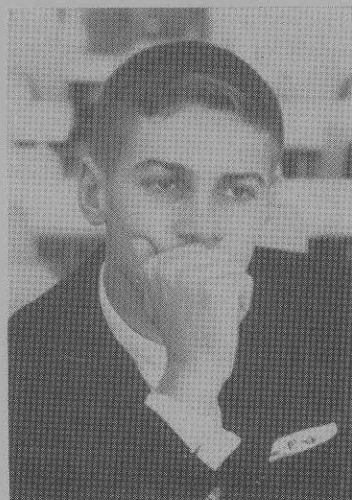



Back Row: Larry Profft, Bob Mark, Bill Fisher, Dick Peterson, Gerald Brower, Ted Masters, Alan Martin, Mike Adler, Bruce Dilg. **Fourth Row:** Wendy Belgarbo, Adrienne Kennedy, Sue Dalen, Joyce Hodges, Judy Kroon, Fran Harris, Marilyn Wegl. **Third Row:** Joan Murlas (Secretary), Bud Morton (Treasurer), Ken Matzik (Vice-President), Bronson Davis (President), Dean Doile (Sgt. at Arms), Karyn Stryker (Corr. Secretary), Artemis Daglas. **Second Row:** Dick Silverstein, Larry Edelson, Reed Halvorsen, Bob Kirschner, Sandi Schoene, Babs Gibson. **First Row:** Marilyn Lees, Merle Zekowitz, Arlene Stern, Carol Shifris, Lorraine Singer.



juniors join east division

The juniors have scarcely enough time to become accustomed to the unfamiliar "new" school before they are called on to participate in its many activities. Juniors play an important role in the creation and execution of Homecoming and Prom activities, two events which highlight their year. At the same time, they discover that they must begin to think seriously about their future and are drawn more closely to schoolwork and intensive study. College catalogues find their way to prospective students, and college board preliminaries and conferences provide a glimpse of what the senior year offers. Thus the junior feels himself an upperclassman in fact as well as name.

juniors

Miss Blacher

Back Row: Paul Shivley, Ronald Jornd, Steve Olmsted, David Davis, David Savner, Marty Roth, Dewey Sims, Ronald Rajski. **Third Row:** Steve Zeinfeld, Wayne Boyajian, Ralph Schulte, Steve Schada, Arlene Juern, Larry Lain, Lucy Ritter, April Ziegler. **Second Row:** Myrna Evans, Walter Monson, John Traff, Susan Levine, Judith Lehman, Linda Comitor, Patricia Cleburne. **First Row:** Gail Smith, Loretta Goldstein, Lovina Warren, Dale Greene, Bari Nessel, Eva Albrecht.



Mr. Burgett

Back Row: Pete Marines, John Turpack, Ray Giovannelli, Ken Trobeck, Gordon Johnson, Marshall Marnstein, Lawrence Schwartz. **Third Row:** Dave Christensen, Carl Lundberg, Richard Chojnowski, Terry Regan, Steve Cohn, Barbara Saflarski, Sue Rodman. **Second Row:** Bette Breen, Karyn Brandzel, Robert Wasley, Marilyn Swanson, Judy Dizuadula, Linda Lantz. **First Row:** Bob Hussey, Adrienne Kennedy, Barbara Baier, Lorraine Singer, Sandy Shores, Joan Suckow, Jeanette Artelt.



Miss Butler

Back Row: Steve Sunstein, Lawrence Proft, Ken Barker, Thomas Wiley, Michael Honig, Wayne Westland, George Chechopoulos. **Third Row:** Carol Lueder, Margaret Matson, Bob Thomas, Ted Meadows, James Kitch, Mary Phillips. **Second Row:** Mary Jane Aiello, Carol Schwan, Carol Bendel, Fred Denkman, Gari-Sue Greene. **First Row:** Mary Ellen Strumph, Robert Fogel, Rodney Bartels, Frances Klein, Marion Lis, Linda Klaveter.



Miss Canning

Back Row: Edward Ritter, Bob Meisner, Brent Anderson, Alan Martin, Jim Savage, Chuck Worthington, Stewart Gorenstein. **Third Row:** Wayne Orzeke, Dan Weiner, Sue Alport, Claudette Phillips, Mary Ann Manke, Joanne Schroeder. **Second Row:** Norman Gordon, Allen Gordon, Lyle Ransom, Edward Nadler, Mary O'Donnell, Lesie Learner. **First Row:** Roberta Djidich, Margo Berkson, Susan Hansen, Elayne Slive, Pamela Meltzer, Lynda Donner.

juniors

Mr. Colton

Back Row: Dennis Crosby, Arnold Green, Alan Pearson, Dick Sacks, Jim Spurrison, Ronald Unterschuetz, Robert Neirinck, Larry Soquet, **Third Row:** Ted Masters, Frederick Kilcullen, Norman Moeller, Mike Feinzimmer, Robert Rhodes, Alan Kooperman, Madelyn Voss, **Second Row:** Susan Paul, Barbara Laursen, Barbara Gould, Barbara Katz, Cindy Boren, Joan Stadelman, **First Row:** Lois Mendel, Ferne Yesinick, Judy Sheldon, Winnie Shapiro, Yvonne Belue, Kathy Uhler.



Miss Coon

Back Row: Norman Stuhl, Eugene Segal, Robert Kramarczyk, Roger Jacobsen, Geoffrey Hardel, Bill Coleman, Joel Oppenheim, Robert Fainor, **Third Row:** William Archibald, Larry Katz, James Witt, Ellen Winer, Eleanor Bernstein, Virginia May, Peter Brown, **Second Row:** Mary Lee Godfriaux, Sherrie Bronstein, Valerie Iverson, Amanda Chagares, Susan Taylor, Analee Rudich, Bonni Palmer, **First Row:** Brian Johnson, Paul Klingbeil, Sue Dalen, Shirley La Scola, Annmarie Liberti.



Miss Cheadle

Back Row: Harvey M. Brown, James S. Copeland, Ken Katelowski, Jerry Pfeifer, Leonard Halperin, Tony Orton, Ken J. Matzick, **Third row:** Bruce Bettley, Dale Swanson, Tom Lindemann, Allen D. Usow, Ron H. Micon, Barry A. Weinstein, **Second Row:** Judy Viere, Sandy Weise, Andrea Brown, Susan L. Seedorf, Linda M. Vrablik, Fran P. Stein, **First Row:** George W. Wise, Barbara Davis, Barbara M. Brown, Mary Lou Zehner, Laurie Kroger, Linda Goldfarb.



Mr. da Rosa

Back Row: Larry Fisher, Roger Kolleck, Michael Steffen, Tom Tobin, James Gannon, Phillip Shapiro, Kenneth Gallaher, Stewart Cohn, **Third Row:** Reed Halvorsen, Grant Taylor, Sharon Weinberg, Marsha Silverman, Betty Abbink, Alice Blanck, Karen Josefson, **Second Row:** Howard Mullen, Carol Ann Smith, Fern Marcus, Marvin Feinberg, Carole Rusch, Mary Knowles, **First Row:** Barbara Mario, Natalie Gans, Sharon Shores, Marilyn Sargeant, Rhonda Deutsch, Linda Sklar.



juniors

Mr. Degenhardt

Back Row: James Cooper, Mack Knight, Louis Hilfman, Frank Friedman, Sam Arnoff, Paul Hawkins, Larry Subrin, Alfred Burlin. **Third Row:** Joel Meredith, Susan Sulanka, Lynn Kalmis, Roger Reinger, Lawrence Lissner, Bob Davis, Inez Gelfand. **Second Row:** Denise Goss, Joanne Johnson, Roberta Wiig, Martha Council, Susan Bennett, Linda Arbetman. **First Row:** Elaine Elkin, Justyna Rosinski, Artemis Daglas, Nen Marie Peterson, Patricia Ann Kuznicki, Barbara Kleiman.



Mr. Dorsey

Back Row: George Cuser, Paul Herman, Mike Christopoulos, Richard Brady, James Chang, James Nelson, Kenneth Sosnowski, Leslie Shuman. **Third Row:** Wayne Kuehn, John Lazaar, Joel Adelman, Roger Powell, Peter Hoag, Seymore DuBow, Fred Shandling. **Second Row:** Lois Riefstahl, Elaine Stern, Janice LeRoy, Toby Ettinger, Diane Schulman, Sandra Benson, Elaine Walder, Karen Stryker. **First Row:** Terry Milstein, Sandra Shapiro, Eileen Nechtman, Jeanne Ferdman, Janice Jacobs, Linda Richmond.



Mr. Eberhardt

Back Row: Ron Corey, Ted Gregory, Dennis Dahl, Bob Koseor, Jim Boyesen, Pete Mueller, Allen Wieska, Denise Aronson. **Third Row:** Janice Von Holdt, Richard Wasley, Mike Sullivan, Robert Mark, Steve Nison, Jim Safranic, Mary Pfeleger. **Second Row:** Carol Singer, Penny Fagerstrom, Sandi Hartman, Virginia Schramm, Sandy Mueller, Joyce Valfer, LaVerne Karlevsky. **First Row:** Joan Dittlein, Sharon Boston, Barbara Trufant, Barbara Segal, Barbara Kolderup, Sue Basofin.



Mr. Ellis

Back Row: Paul Goldman, Stanley Anderson, Terry Storken, Dennis Antila, Steve Cosmas, Steve Merriman, Bruce Powell, Ken Ehrensaff, Larry Gutbrod. **Third Row:** Terry Shevelenko, Joyce Zolezzi, Myron Samole, Dennis Redding, Pete Pennelle, Mike Davidson, Marilyn Elya, Bob Kittridge. **Second Row:** Judy Jenkins, Beverly Duffey, Allison Ascher, Cheryl Thoma, Fran Harris, Gerry Reinier. **First Row:** Carole Senger, Karen Nelson, Mary Louise Griebel, Carolyn Brown, Diana Willert, Sandy Eisenberg, Sydney Becker.



juniors

Miss Goehring

Back Row: Howard Krader, Warren Gelfand, Paul Wenzel, Steve Chester, Louise Christensen, Mitchell Sadjera, Reid Grosky, Gary Templar. **Third Row:** Kenneth Norgan, Larry Racana, Dean Donile, Ron Schoeder, Ron Stetz, Richard Geisler. **Second Row:** Pat McAvoy, John Esbrook, Cary Hehn, Joyce Dressel, Connie Martino. **First Row:** Jaynet Rand, Mary Ziemba, Barbara Karel, Patricia Speichert, Marilyn Jensen, Susan Schayer.



Mrs. Green

Back Row: Keith Anderson, Robert Auer, Bill Neumann, Jeffrey Lev, Larry Erickson, Henry Pawlowski, Mike Murphy, Nancy Scott. **Third Row:** Michael Fenn, Robert Halpern, Robert Feinberg, Maurice Gustin, Richard Selby, Joyce Russo. **Second Row:** Bruce Eales, Penny Weiss, Susan Hoinacki, Judy Johnson, Linda Bergquist. **First Row:** Joan Murlas, Yvette Lemieux, Susan Fimoff, Roslyn Steinert, Joan Cisar, Bonnie Slotky.



Miss Hagemann

Back Row: Jim Puccinelli, Tom Banner, Craig Abbott, Raymond Cinman, Brian Roubinek, Bruce Dilg, Bob Levin. **Third Row:** Jeff S. Kanofsky, Leo Tiltges, Ronald F. Novotny, Brian A. Hardt, Lee Marino, Janet Gustafson, Marilyn Cooper. **Second Row:** Jim McCarthy, Dolores Sieber, Sue Braverman, Arlene Herbold, Val Accomando, Sharon Evey, Bonnie Weichmann, Margot Keller. **First Row:** Bonnie Barron, Donna Miller, Dianne R. Layden, Alice Elaine Thorsen, Arla Goldstein, Joseph Udelson.



Mr. Hallberg

Back Row: Stewart Roper, Robert Deck, Ronald Wolfstyn, Robert Lamme, Ira Berger, Steve Miller, Robert Polster, Donald Edwards. **Third Row:** Fred Weiner, Diane Reichert, Anita Enberg, Charles Nelson, Darlene White, Deborah Van, Sherwin Rosenbloom, Dean Zimmerman. **Second Row:** Elaine Momirov, Sharon Schneider, Myra Matheson, Judith Appleton, JoAnn Neumeister, Melinda Kaufman, Marcia Maxen. **First Row:** Joy Greenberg, Christa Lodel, Dorothy Eidenberg, Barbara Myer, Joyce Hodges, Mary Lou Sacomano.



juniors

Mr. Henry

Back Row: Lee Bromberg, Emil Lazar, Brian Clark, Bill Crowley, Al Abrams, Morrie Povitsky, Bill Caulfield, Keith Glading. **Third Row:** Pat Stille, Suzi DuBoff, Mary Smith, Joan Brandenburg, Sharon Schultz, Merle Zelkowitz. **Second Row:** Sharon Mann, David Silverstein, Arlene Rosenthal, Joe Masaracchia, Valerie Kryski. **First Row:** Mary Ann Freda, Barbara Simon, Shona Newman, Jeanette Karitsik, Susan Goldman, Miriam Rothman.



Mr. Jackson

Back Row: Gerald Healy, Wilson Washkuhn, Joe Kremer, Dick Masek, Joe Novotny, Bruce Bernberg, Martin Zeitlin, Bruce Hirte. **Third Row:** Denny Dobrowski, Pennie Loutsch, Ray Cyburt, Doug Forsberg, Larry Evans, Marcia Wiktor, Sue Anderson. **Second Row:** Gloria Cherry, Judy Iverson, Roberta Meadows, Jackie Kofoed, Judy Stille, Connie Rowe. **First Row:** Louis Sacomano, Mary Mc Colloch, Care-dith Harris, Dave Howard, Judy Dorman, Paul-ette Pleason.

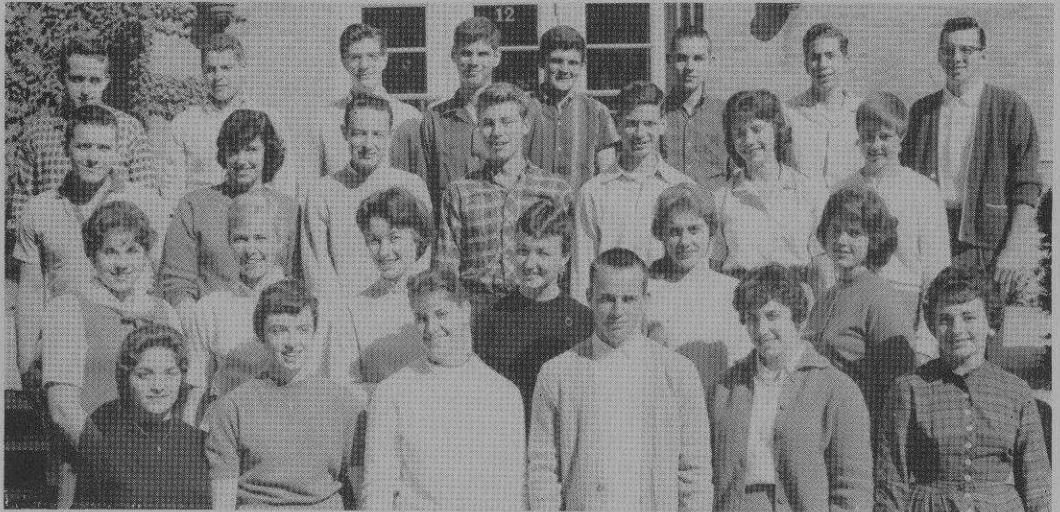

Miss King

Back Row: Ray Mikolay, Bill Barker, Stan Morten, Jeff Orzoff, Bob Widen, John Tworoger, Ed Searing, Ron Simmons. **Third Row:** Sandra Orbach, Marilyn Gross, Barbara Mel-ehes, Earl Jones, Irene Karpman, Bennett Rifkin. **Second Row:** Tammy Frank, Pamela Wil- liams, Larry Bolon, Ronald Catellier, Bruce Cech, Rochelle Laskov. **Front Row:** Concetta Licausi, Helene Seitler, Margo Miller, Ger- tude Saunders, Jackie Aling, Sue Herzog.



Miss Konstans

Back Row: Robert Rasmussen, Gary Sawyers, Steve Elkins, Steve Taitel, Ronald Benson, Jackie Komar, Barbara Neimer, Jon Cordes. **Third Row:** Wendy Belgarbo, Allen Gain, Robert Nieder, Pat Vollmer, Eileen Houck, Steve Weiss, Tom Glade. **Second Row:** Marilyn Werner, Donna Zalud, Sue Leonard, Greer Kosdon, Arlene Ambrogio. **First Row:** Diane Zahn, Marlene Stein, Jordan Roseman, Stuart Portnoy, Richard Shulman, Nancy Dell'Aringa.

juniors

Mr. Maggio

Back Row: Charles Mutter, Glenn Carlson, Elaine Dethlefsen, Bob Zender, Craig Mahafey, Mike Rothholtz, Jerry Sakover, Paul Scho-din. **Third Row:** Cy Trock, Patricia Lippens, Donna Wold, Brian Blender, Sandra Palm, Ron Johnson, Ken Williams. **Second Row:** Judy Verhunce, Steve Bookshester, Margaret Ann Miller, Barbara Kalfen, Dominic DeMartino, Carol Virgilio. **First Row:** Charlotte Swanson, Ann Schramm, Olive Dubman, Micki Lewin, Nina Freed, Liz Stapelfield.



Mr. Malone

Back Row: Robert Burnstein, Richard Omachel, Roger Sheffield, Michael Magnus, Steve Wray, Craig Kirkpatrick, David Katz, Kent Kottmeier. **Third Row:** Louis Traiforos, Larry Kroll, Howard Moldofsky, Howard Bernstein, Marsha Silverman, Barry Karoff, Jerry Shapiro, Walter Olson. **Second Row:** Judy Meyers, Susan Schwartz, Rosemary Dubel, Helen Hauser, Carol Shifris, Hannah Weiss, Joanne Siegel. **First Row:** Pat Zaphirio, Eileen Perlman, Mercia Gold, Judith Garcia, Beverly Kaplan, Bill Hutchings.



Mr. Markus

Back Row: William Carr, Robert Blackstone, William Buchholz, David Neer, Jon Meierhoff, James Hawkinson, Rosalie Barbera, Ann Davis. **Third Row:** Sue Glass, Barbara Levin, Jacqueline Elke, Robert Garro, James Fung. **Second Row:** Martin Saso, Marge Ostermeier, Nancy Ridings, Gloria Mitchell, Judy Kroon. **First Row:** Penny Marshall, Marsha Friedman, Elissa Blitstein, Gayle Strouse, Barbara Wolf, Eloise Corman.



Mr. Michael

Back Row: Ron Ficks, Frank Quante, Loren McClendon, Dennis Manzardo, Tom Bennett, John Franks, Roger Ritter, Howie Alder. **Third Row:** Larry Peters, Craig Stevens, Sheldon Cohen, Pat Rice, Nettie Andrews, Gloria Galsky, Glenn Higgs. **Second Row:** Sharon Peterson, Freddie Strauss, Lucille Parisi, Judy Kadish, Janice Shurley, Mary Ellen DesEnfants, Arlene Bush. **First Row:** Sherri Demlow, Barbara Hendricks, Madelyn Polakow, Priscilla Costoplos, Joan Friedman, Nancy Reading.



juniors

Mr. Mooney

Back Row: Bill Fisher, Chuck Scharf, John Link, Glenn Rosenthal, Ron Minsky, Bill Sodemann, Tony Palumbo. **Third Row:** Dick Fahey, Allan Gerber, Louis Goldstein, Larry Lascody, Mitch Melamed, Bob Wolff, Rex Rasmussen, Allan Zlotnik. **Second Row:** Judy Sholin, Carole Woods, Judie Kirschner, Pat Bronis, Donna Tropstein, Sydney Goldberg, Gloria Cagney. **First Row:** Maria Demas, Georgia Oehberg, Marilyn Gooding, Merle Steinberg, Lynn Ravine, Sue Saxon.



Mrs. Myers

Back Row: Ron Klopp, Ed Sabey, Dan Hills, Gary Frisk, Jack Wesley, Stuart Goodman, Randy Hedstrom, Noreen Baumgartner. **Third Row:** Howard Brown, Barbara Gibson, Tom Handwerker, Lance Wakely, Dick Rehwaldt, Pete Marines, Terry Fink. **Second Row:** Laurie Schurz, Barbara Firmiss, Pam Trommer, Sandy Lemanski, Sue Osborn, Sharon Kuester, Janet Sachs. **First Row:** Beth Margaret Eischen, Bill Spiegel, Sandi Wadsworth, Terry Palcheck, Karen Proesel, Eillen Nechtman.



Miss Riddle

Back Row: James Dahlquist, Carl Hess, Raymond Benson, Mike Adler, Wayne Williamson, Michael Janis, Paul Frank, John Barr. **Third Row:** Barry Brody, Barbara Wicker, Gale Zimmer, Rita Wurmser, Joy Leon, Diane Allison, Mary Ann Bert, Carolyn Burzik. **Second Row:** Nancy Dahlin, Neil Arden, David Schaeffer, Sheryl Sucherman, Marcia Green, Mallory Rome, Nancy Overton. **First Row:** Earl Pollack, Dan Scacco, Adrienne Gordon, Sheila Cunningham, Fern Greenberg, Sharon Rakos.



Miss Robinson

Back Row: Glen Lockwood, Marshall Claassen, Robert Potrue, Edward Katien, Don Hauser, Robin Marcy, Bronson Davis, James Miresse, Gerald Irwin. **Third Row:** Kathleen Sheahan, Irene Taendler, Ellen Levine, Ed Blumenthal, Ray Bacci, Thomas Stark, Joan Gorden, Judith Carlson. **Second Row:** Emma Johnson, Marilyn Ahrens, Renata Jaeger, Peggy Stone, Lois Tompkin, Barbara Ehlers, Randy Friedman. **First Row:** Betty Ann Barber, Charlene Gunn, Ellie Pearlman, Constance Nelson, Sandi Gelfand, Zelda Rest.



juniors

Mr. Rupe



Back Row: Robert Kirshner, Donald Tunkl, Donald Pflieger, Lawrence Dalia, James Nardi, Robert Brown, Jim Slack, William Reinke, Bob Helt. **Third Row:** Jeff Martin, Steve Oserman, Eveline Stiska, Ruth Sack, Pat Paul, Kay Anderson, Beverley Johnson. **Second Row:** Sharon Zimberoff, Marilyn Naftulin, Karen Rook, Judy Greenspon. **First Row:** Pat Dingman, Dorothy Kapchinski, Pat Blaisdell, Marylu Simonson, Caroline Lehman, Roberta Goldstein.

Mr. Spatafora



Back Row: Joel Sears, Barry Wernikoff, Bob Altman, Andy Faraci, Pat Lowe, Barry Stunkel, Noel Uzemack, Dave Recher. **Third Row:** Linda Benson, Ron Jaman, Jim Colitz, Dick Eisen, Bill Sher, Norman Price, Larry Edelson, Betty-Jo Sims. **Second Row:** Dianne Berger, Jan Williams, Carol Seely, Jean Wedge, Paulette Glaude, Maryann Jensen, Dianne Goush. **First Row:** Bobbi Bolon, Reene Pintacura, Lynn Weldon, Arlene Strom, Sandy Menconi, Gayle Kastil.

Mr. Stuby



Back Row: Don Eilers, Richard Harris, Jan Janse, Richard Peterson, Ron Dorband, Greg Bylski, Dennis Golonka, Gary Olsen. **Third Row:** Laverne Ahrens, Carol Whisler, Carol Martin, Stephen Kreinick, Barbara Hendriks, Elizabeth Kiso, Sharon Berlin. **Second Row:** Joan Callens, Geraldine Goldstein, Judy Aronson, Virginia Thomas, Linda Morgan, Colleen Curtiss. **First Row:** Nancy Focht, Jeanne Grubb, William Starr, Karen DeVerman, Sandra Laing, Rosanne Schiff.

Miss Waller



Back Row: Tom Karr, Gene Schaeffer, Donald Zastro, Dale Paquet, Bob Wegerman, Paul Casbarian, Larry Mills, James Boosales. **Third Row:** Nancy Hibbert, Elaine Brown, Sharon Brei, Marilyn Hirsh. **Second Row:** Dana Orzoff, Nancy Kretschmar, Ellen Elkin, Myra Kaplan, Sandra Kemp. **First Row:** Mike Bass, Steve Hackin, Marcia Topper, Linda Karlov, Arlene Stern, Sandra Goldstein.

juniors

Mr. Wright

Back Row: Don Bextel, Howard Sylvester, Brian Allendorfer, Marvin Duren, James Reicherts, Michael Silverstein, Donald Higginson, Henry Wirtz. **Third Row:** Anthony Spinnato, Susan Henry, Nancy Eaman, Lynn Johnson, Susan Slotten, Helene Hyman, Robert Weiss. **Second Row:** Diana Manassa, William Levison, Richard Stone, Thomas Ford, Marilyn Wegl. **First Row:** Cynthia Christensen, Suzanne Warda, Bonne Brusin, Carol Flaherty, Sharon Freres, Bonnie Puerkel.





Back Row: Carole Nachman, Elaine Jaet, Jim Weiss, Sheldon Kuperman, Judy Smith, Janice Kamps, Karen Osney, Andy Kramer, Mavis Lee, Sally Cooperman. Third Row: Mark Johnson, Sue Wershkoff, Carole Blumenthal, Kathy Gabel, Bob Lawler, Dennis Moberg, Peg Bistofolo, Estev McLean, Ronna Jacobs, Maureen Fishman. Second Row: Paul Roberts, Marge Levin (Treasurer), Starr Braverman (Secretary), Kathy Lubert (Vice-President), Janet Heim (President), Mike Stavey (Parliamentarian), Mr. Colver (Cabinet Advisor). First Row: Pam Porter, Ann Arnstein, Maril McKay, Sue Lewin, Evy Dros.

sophomores enjoy role as leaders

No longer a freshman — at last an upper classman! Niles' sophomores receive the responsibilities of leadership earlier than most, since at the West Division they hold the same position as the East Division seniors. To them are delegated executive positions and the responsibility of orienting incoming freshmen. The more

advanced courses in science, mathematics, and English are opened to sophomores and prove to be a stimulus and a challenge. These advantages, coupled with the obligations of leadership, give the sophomore a busy and rewarding year.

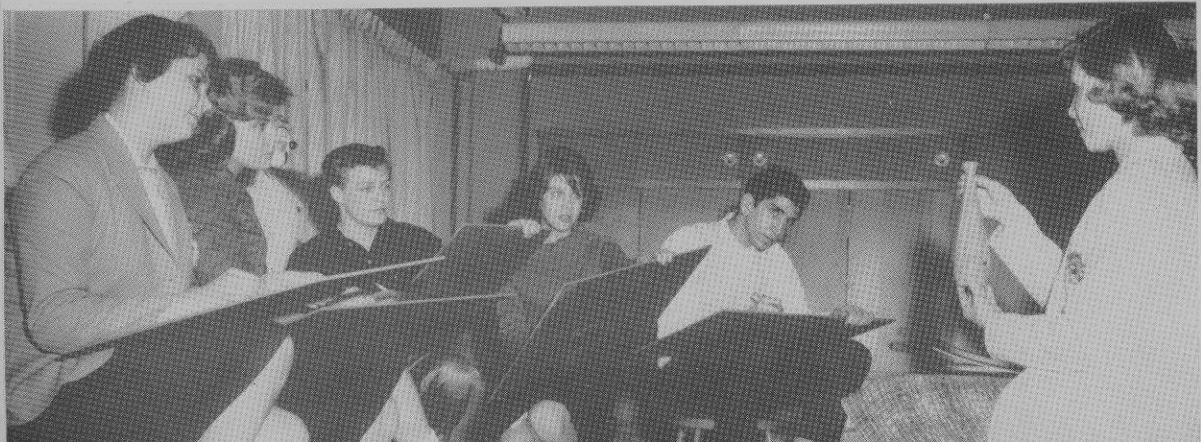

sophomores

Miss Addington

Back Row: Gregory Johnson, Jim Nelson, Ron Rufer, Barry Wagner, Don Puetz, Mike Stavy, Gary Yellen, John Brummet, Peter Zaphirio. **Third Row:** Barbara Young, Dorothy Wanoski, Marianne Zalud, Nancy Wendt, Rosemary Garro, Jeffrey Hoffman, Harold Norris, Tom Ladd. **Second Row:** Maureen Fishman, Linda Kelz, Bonnie Cowan, Mike Lieberman, Robin Reid, Louise Martish, Virginia Webb. **First Row:** Ricky Kittredge, Sue Salberg, Virginia Poshala, Stewart Shiman, Gayle Tobey, Harley Cokliss, Judi Rosenthal.



Mr. Anderson

Back Row: Bill Seguin, Ronald Jaeger, Karen Chelin, Bruce Beezy, Martin Babendererde, Jeffrey Mantell, Robert Karas, Daniel Orchowski, Judi Zaidler. **Third Row:** Carolyn Henkin, Glen Eyles, Ruth Ann Mulder, Richard Henriksen, Steven Lampert, Dennis Klein, Jordan Levy. **Second Row:** Trudy Taitz, Linda Davis, Michael Frandzel, Barbara Marks, David Block. **First Row:** Paulette Armstrong, Risha Rotkin, Jane Levin, Starr Braverman, Charyl Immergluck, Barbara Berg.



Mrs. Barnes

Back Row: Barry Kreisler, Pat Wulf, Paul Roberts, Charles Primrose, Dave Koehler, James Frey, Richard Levy, Dave Helmer, Gary Dobbe. **Third Row:** Howard Bentkower, Allan Tannenbaum, Bill Young, Bob Carter, Richard Heinrich, Bruce Johnson, Ken Cohen. **Second Row:** Debbie Falstein, Gary Tennison, Howard Goldstein, Jackie Melvin, Nancy Eagen, Louis Lutz, Norm Goodman. **First Row:** Janice Wolfe, Judie Smith, Alberta Segalla, Dolores Hachmeister, Sue Stauber, Janice Amsterdam, Sandy Bolka.



Mr. Brufke

Back Row: Randy Lonquist, Gary Heinz, Tom Beddia, Mike Becker, Frank Skutta, Perry Rose, John Daiberl, Roberta Shetsky, Marla Boyansky, Barbara Meyer. **Third Row:** James Eckmann, Ronald Wojtas, Steve Feuer, John Ramsey, William Sunter, Lee Warsaw, Gilbert Poppenhagen. **Second Row:** Sonja Carlson, Joanne Borisof, Lynn Johnson, Kathy Gabel, Ronna Teichman, Julie Archibald, Marsha Zimmerman. **First Row:** Diane Zeuschel, Kathy Faber, Cynthia Kalom, Marlene Malone, Lori Immergluck, Ronnie Kahn.



sophomores



Miss Cleveland

Back Row: John Gilman, Carl Zolkowski, Bill Levin, Fred Krause, Leslie Silverman, Jim Nelson, John Suelzle, Paul Bishop, David Sandstedt. **Third Row:** Ron Ferrell, Robert Janet, Rick Artwick, Nikki Sasenick, Sue Chere, Helen Hein, Martha Herzon. **Second Row:** Barbara Becker, Holly Scadron, Linda Latham, Judy Kaplan, Nancy Julius, Betty Burkhardt, Marilyn Maypole, Francine Raphael. **First Row:** Gene Bader, Jerry Jacover, Sheldon Kuperman, Sue Merriman, Judy Hall, Darlene Friedkin.



Mr. Coyer

Back Row: Andy Johns, Mike Harper, Joel Feder, Jerry Michael, Bob Lawler, Al Averbach, Dave Daley, Dick Ponto. **Third Row:** Ginny Classen, Joann Kling, Bill Bollinger, Howard Baitcher, Sharon Roberts, Barbara Rek. **Second Row:** Frank Demith, Sharon Greenberg, Fran Barron, Stuart Marshall, Wayne Traff. **First Row:** Kathleen DeVogelear, Linda Levine, Beryl Cohen, Bobby Goran, Nancy Hanelin, Eileen Denis.



Mr. Dickinson

Back Row: John Rieser, Warren Cooper, James Jaegar, Fred Leavitt, Richard Joos, George Kreigier, Steven Wade, Connie North. **Third Row:** James Roberts, Al Weinstein, Mike Starr, Paula Sienkiewicz, Diane Rutkowski, Barbara Graff, Karen Bond. **Second Row:** Irene Ferguson, Joan Kompton, Barbara Singer, Jere Kluge, Karen Osney, Lee Gordon, James Block. **First Row:** Myra Burns, Susan Rapper, Jackie Smith, Pat Anderson, Ruth O'Brien, Theresa Cierny.



Mr. Etherton

Back Row: Sandra Rumack, Dolly Mueller, Eugene Groat, Jim Brandt, Larry Hill, Bob Prideaux, Ken Leitz, Arnie Kowitt. **Third Row:** Shelly Sutton, Ann Blumberg, Sharon Tobey, Roslyn Steinberg, Doreen Korn, Marlene Dienstag, Marilyn Singer, Irene Freske. **Second Row:** Karen Koszuta, Carol Bloom, Diane Gross, Bonnie Stanfield, Karen Sylvan, Andrea Hoffman. **First Row:** Sue Bourgerie, Trude Brei, Jayne Miguel, Barry Lutz, Neil Friedman, Mel Brenner.

sophomores

Mr. Fabri

Back Row: Timothy Hagerty, Richard Littrell, Robert Hepburn, Joseph Margalski, John Hanlon, Randall Wick, Kenneth Foster. **Third Row:** Steve Bernstein, Ronald Tiersky, Michael Santowski, Evelyn Oros, Bonnie Cheney, Bruce Bendoff, Paul Leviton. **Second Row:** Karen Moser, Sandra Larson, Joanne Deutsch, Judy Kipperman, Patricia Wyzgala, Alice Spector, Carol Schmidt. **First Row:** Margaret McEvoy, Allyn Arnold, Carol Goldsmith, Jane Barnett, Deanna Gerber, Ann Kazanow, Susan Faust.



Mr. Fitzpatrick

Back Row: Ken deGraffenreid, Ed Lawrence, Richard Robson, Gary Mendelsohn, Charles Baker, Erwin Vieck, Burton Freidman, Henry Fidler, Jon Gorenstein. **Third Row:** Claudia Gallagher, Diane Simons, Cheryl Thomas, Clayton Williamson, Karen Wahlstrom, Janice Eddy, Mike Ricci, Mary Michelau. **Second Row:** Mari-beth Kispert, Ken Wolfson, Ken Hansen, Donna Behr, Jennifer Spain. **First Row:** Sandra Colechia, Lois Karch, Debbie Selin, Roberta Brooks, Tina Zenner, Kathy Stockmar.



Miss Fuerst

Back Row: Roger Strimpel, Jeff Jacobs, Allan Curtis, Jim Mikolay, Bruce Nannen, Roy Anderson, Kenneth Flammang, Jay Brautigam, Marshall Ship. **Third Row:** Esther McLean, Gayle Wiegman, Merrily Ballou, Charlene Hedberg, June Haerle, Evan Imber, Michael Smith. **Second Row:** Dave Klebbe, Vivian Gierlach, Lynn Watts, Anita Doczekalski, Karen Roina, Nancy Muth, Renee Kaluzna. **First Row:** Gary Linderman, Bob Gitlis, Suzanne Punch, Doris Blake, Marcia Lane, Carel Benson, Susan Kaplan.



Mr. Gragg

Back Row: Steve Siebel, James Albert, Theodore Janek, Dennis Unbehaun, Stanley Meadows, Robert Herkert, Ken Bro, Bill Nimmo, Jim Hart, Bill Zoellner. **Third Row:** Peggy Bistolfo, Carol Cahan, Jeannine Palmer, Tom Giljum, Ray Elvey, Stewart Leavitt, Herb Meites. **Second Row:** Joan VanWinkle, Bobby Schwartz, Beverly Jones, Regina Foss, Simone Fields, Gretchen Anderson, Charlene Selk. **First Row:** Sherry Ann Schwartz, Joyce Irwin, Martha Zari, Sharon Swanberg, Mary Jane Dunlap, Vic Witcher.

sophomores



Miss Herold

Back Row: Craig Feldpausch, Stephen Kraft, Joseph Starky, Michael Boyle, Jerry Dorband, Barry Cohen, Darlene Woywat, Jerold Zimmerman, Ronald Hillstrand. **Third Row:** Carolyn Merrill, James Snower, Steven Alter, David Parry, Richard Haber, Robert Wise. **Second Row:** Carol Kreinick, Jerri Rae Hook, Anna Marie Cutrell, Joan Berloznik, Raymond Brzny, Richard Pierini, Michael Duhl, Malcolm Nineberg. **First Row:** Brenda Silverman, Merle Yablin, Ellen Goldbaum, Kathleen Gloves, Arlene Rosen, Alene Cooper, Andrea Kramer.



Miss Johnson

Back Row: James Brown, Nick Marshall, Steve Berger, Howard Michael, Frederick Weihs, William Vanmersbergen, Steve Jensik, Barry Siegel. **Third Row:** Howard Cohen, Ronald Slutsky, Daniel Pontecore, Neil Pollock, Pam Lassen, Susan Fox, Carol Recher. **Second Row:** Gail Benes, Larry Kohls, Michael Dinitz, Pat Crowe, Virginia Backus, Linda Weinbrecht, Mary Beth Pinch, Barbara Gordon. **First Row:** Kenneth Kann, Sandra Weiss, Jill Rubin, Ann Arnstein, James Weiss, Judi Weintraub, Geraldine Stocker.

Mr. Kielwasser

Back Row: Tina Benson, Jim Oeschler, Richard Feldman, Don Brown, Alan Klinke, Edward Carl, Roger Fernandez-Rojo, Pat Fulkerson. **Third Row:** Mike Wexler, Ronald Jesse, Norma Avola, Alex Imroth, Gerald Rabin, Fred Andrews, Berry Tefka. **Second Row:** Sherry Herman, Donald Berger, Diana Unterschuetz, Sharon Schloskey, David Kurti, Maril McKay, Barbara Apelian, Phyllis Rosen. **First Row:** Nena Goldberg, Barbara Miller, Lynn Morgan, Nancy Steinman, Diane Pavlove, Diane Rietzer.



Miss Kipnis

Back Row: Steve Tunick, William Del Dotto, Jim Komon, William Lutz, Fred Polen, Gary Kozdrow, Jim Rice. **Third Row:** Mark Simmons, Tom Nilson, Greg Wolfes, Ronald Horlick, William Conrad, Jack Barranco. **Second Row:** Michael Weintraub, Hilary Roberts, Judy Tarantur, Barbara Katz, Bonnie Shannon, Bonnie Feld, Lynette Sarow. **First Row:** Sherry Otto, Patricia Messink, Debbie Drawbaugh, Gayle Graham, Mavis Lee, Carol Menes, Karen Eimstad.



sophomores

Miss Kraus

Back Row: Mark Johnson, Dale Barkin, Jack Mulis, Mike Green, Ken Borgia, Mitch Skolnik, Alan Nachman, Bob Repke. **Third Row:** Jo Ellen Pfeiffer, Pennie Levey, Gail Gresham, Phyllis Kreis, Joseph LeDuc, Harvey Margolis, Charles Goldstein, Roberta Teitel. **Second Row:** Kenneth Quigley, Ron Broniarczyk, Richard Flack, Deborah Singer, Sandra Jach, Meredith McCartan, Dean Hirshman, Susan Cook. **First Row:** Marlene Ruttenberg, Diane Schoenberg, Arlene Paul, Stephen May, Rose Illian, Margaret Fortney, Alice Berko, Ronnie Sue Schaffner.



Mr. Lyerla

Back Row: Jack Feldman, Dale Johnston, Michael Benedict, Richard Heinz, James Swinger, Edward Gould, Tom Sefick, Richard Mendes, Daniel Harvey. **Third Row:** Sandra Hillberg, Lynn Ross, Robert Kassin, Justine Varney, Judy Smith, Louise DeCarl, Marlene Brooks. **Second Row:** Tyrone Poders, William Voss, John Schmidt, Ronald Gale, Donna Reitman, Ineke Broersma, Carolyn Schoeller. **First Row:** Sanford Rugendorf, Marilou Owen, Donna Nechistak, Joanne Krause, Richard Nardi, Barbara Axelrod.



Miss Madison

Back Row: Chick Bell, Ralph Schnaitmann, Larry Deitcher, Norman Anderson, Bob Fields, Steve Valfer, Richard Nilsson, Mike Mueller, Bob Wilhelmson. **Third Row:** Earl Simon, Ronna Jacobs, Joanne Worthington, Marlene Kulwin, Irving Starkey, Harold Cohen, Kenneth Davis, Myra Schectman. **Second Row:** Pat Hintz, Judy Tranter, Kathy McEnerney, Sandy Cantz, Marcia Menkin, Judy Russ, Sharon Wenzel. **First Row:** Judy Didier, Margaret Reynolds, Bonnie Epstein, Ellen Bilton, Heidi Goodman, Michael Friedler.



Mrs. Marquardt

Back Row: Pat Gaybowski, Jim Marmel, Diana Austin, Bob Ellensohn, Richard Lavin, Larry Jamrozek, Charles Bair, Michael Thiry, Arlis Breen. **Third Row:** Alan Stone, Barbara Hopps, Richard Berk, Janice Kreiner, Lawrence Haller, Joanne Dahlman, William Kaplan. **Second Row:** Judy Schwartz, Jill Schwartz, Pamela Kirk, Eleanor Levine, Sandra McWherter. **First Row:** Sandra Kay, Nancy Shapiro, Steve Frank, Elaine Jaet, Eunice Reizner, Wilma Haugness.



sophomores

Miss Meisterheim



Back Row: Zelinda Rubenstein, Cynthia Ponto, Gary Frank, Mike Klug, John Lowe, Martin Sheehan, Marvin Anderson, Steve Stone, Bob Brown. **Third Row:** Ron Dithardt, Reyaud Hassen, Carole Blumenthal, Ken Noesen, Don Hanson, Penny Corn, John Jaeger. **Second Row:** Howard Wandell, Joan Deitch, Diane Kwolek, Aline Kite, Julie Wilson, Carol Ferraro. **First Row:** Barbara Starkman, David Cooper, Barry Fisher, John Posypanko, Rickey Ex, Sharon Gagne.

Miss Peterson



Back Row: Ed Matayka, Tom Champion, Don Fabro, Don Linder, Rich Ingersoll, Larry Rothstein, Jerry Mirshak, Paul Thielman, Phil Holder. **Third Row:** Bob Ratzel, Ron Derbes, Pat Laing, Cheryl Weber, Janice Streu, Stuart Argentar, Allan Skepner, Carol Hagel. **Second Row:** Janice Kamps, Mike Kiss, Sharon Boyko, Bobbi Henner, Carol Green. **First Row:** Penny Olympios, Suzie Marwil, Elaine Schwartz, Joel Kessler, Lynn Siegel, Judy Kamps.

Mr. Rambis



Back Row: Donald Jacobs, Robert Wallace, Joseph Rodenski, Stuart Bellus, Walter Anderson, Thomas Conaway, Fred Brendel. **Third Row:** Sharon Kunar, Ruth Dorrian, Helen Jackson, Bill Schwartz, Nancy Steinseifer, Charles Eby. **Second Row:** Pat Patterson, Kathy Luber, Carol Wekony, Mike Kahles, Victor DeMartino, Edwin Hagen. **First Row:** Lynette Fray, Ricki Lipawsky, Terry Kellar, Barry Yavitz, Lorette Flocchi, Nancy Norberg, Jean Bert.

Miss Sauch



Back Row: Barbara Lauerman, Edward Fradkin, James Parchuta, Barry Vernick, Robert Sitman, Ralph Weinberg, Steve Roffeld, Gary Smith, Neill Brownstein. **Third Row:** Virginia Burns, Robert Arnston, Carol Snouffer, Virginia Sutton, Sherry Sostrin, Alice Hutter, Cheryl Wilson, Darlene Tobiaski. **Second Row:** Gail Cohen, Pete Stephens, Sandy Johnson, William Krupnick, Robert Gilhooley, Susan Nemeroff, Mary Pilkington, Susan Wershkoff. **First Row:** Laurel Rechtermann, Steve Shipka, Charna Opensky, Lillian Halbreich, Roberta Stillman, Carol Miller, Marcy Hoffman.

sophomores

Miss Schickel

Back Row: James Knowles, Barry Robins, Glenn Wentink, Burton Michaels, Kenneth Smentek, Dennis Moberg, Howard Kurland, Robert Einhorn. **Third Row:** Carol Smart, Judy Hillman, Sharon Basara, Janet Day, James Boukas, Carol Gardner, Jeannette Bartsch. **Second Row:** Burton Weisberg, Larry Baumhardt, Richard Howell, Dotte Scanlan, Diane Stevens, Connie Nicho's, Sandy Swade. **First Row:** Stuart Rubner, Pam Porter, Barbara Feldner, Arlene Siegel, Betty Ann Shulman, Lynne Leff.



Mr. Sharp

Back Row: Karen Heller, Barbara Schuhrke, Lee Wesche, Dave Scheibe, Terry Gibbons, Robert Dryer, Gerold Hoff, Mel Bolnick. **Third Row:** Dona Kotarek, Margaret Riley, Annie Gold, Sue Yardly, Danny Herschenson, Randy Zemel, Frank Summers. **Second Row:** Paulette Gerard, Charlene Chang, Dolores Brusin, Sally Cooperman, Robert Capettini, Sharon Field, Marilyn Wykowski. **First Row:** Julie Gordon, Carole Benson, Nancy Nelson, Burt Morgan, Karen Leftwich, Cheryl Lewin, Ross Miller.



Miss Warren

Back Row: Bob Tuchow, Ray Lahna, Alvin Krause, Don Szontagh, Howard Gebel, Terry Schultz, Norm Feinartz, Tom Noesen. **Third Row:** Elaine Dalsen, Marilyn Felzer, Ray Berens, Judy Rhodes, Jim Ford, Don Haroldson, Mike Decker, Ron Woods, Karen Williams. **Second Row:** Carol Chada, Jan Gordon, Margaret Snow, Bruce Patis, Sharlene Mednick, Sue Lewin, Alice Barnow, Gay Kramer. **First Row:** Maryann Spryszak, Peggy Singer, Claire Balin, Dave Anderson, Carole Herwitt, Bobbie Kite.



Mr. Winkleman

Back Row: Ed Walski, Terry Wolf, Tom Foss, Fred Bolon, Charlie Weinberg, Wayne Belue, Dick Dumay. **Third Row:** Sharon Crampe, Terrie Brusman, Marlene Goodfriend, Vivian Habler, Judy Russ, Jerry Oliva, Sally Sanders. **Second Row:** Alan Magit, Ken Latimer, Gerry Turry, Ernest Thery, Sylvan Steinberg, Barry Levin, Michael Rappaport. **First Row:** Carolyn Van, Janet Buchholz, Joyce Youngblood, Edith Eisenberg, Elliott Pearl, Candi Tubekis, Carole Nachman.

sophomores

Mrs. Wise



Back Row: Jeffrey Chase, Paul Brietzke, David Hoglund, Richard Gevirtz, Ronald Roberts, Ralph Larsen, Steve Kaage, John Janet, Art Maslow. **Third Row:** Robert Ciminello, Robert DeMaa, Lawrence Brody, Marjory Levin, Antoinette Lyons, Norman Koch, Leslie Kummerow, Renee Waltzer. **Second Row:** Richard Hoffing, James Carder, Sam Weiss, Ray Sakover, Donald Leaf, Donna Hendrickson, Carol Frank. **First Row:** Linda Cohen, Linda Kaufman, Carolyn Nelson, Margaret McPherson, Tamara Arbetman, Jill Schmidt, Donna Naylor, Howard Berger.

Mrs. Beil



Back Row: Garnet Carlson, Gene Lubin, Kit Lavell, Jerry Weinberg, Richard Hess, Jack Gail, Bob Bernat, Bob Lukes, Michael Friedman. **Third Row:** Sharron Greenman, Steven Poster, Sheryl Shapiro, Sandra Ruehrdanz, Kathy Blaul, Richard Moldenhauer, Karen Sigel, Ann Dungan. **Second Row:** Frances Sill, Charles Prebish, Janet Block, Ray Kohn, Jerry Dulkan. **First Row:** Peggy Franz, Barbara Hessell, Janet Heim, Gayle Nessler, Susan Nelson, Joyce Greenberg.

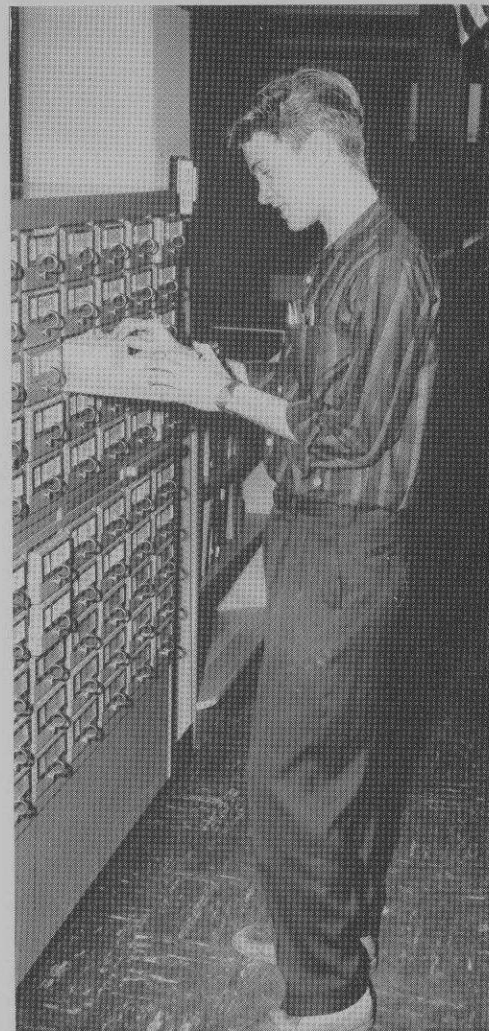



Back Row: Miss Paras (Sponsor), Dennis Kite (President), Bob Silverstein (Treasurer), Steve Sears. **Seventh Row:** Rene Bryer, Gary Lewis, Ken Krone, Stella Mantalos. **Sixth Row:** Suzanne Ritchey, Darlene Schmidt, Rosanne Trilling, Sharon Larson. **Fifth Row:** Mary Aggen, Peggy Sorensen, Kay Boom, Bonnie Cooper. **Fourth Row:** Paula Leibowitz, Adrienne Lurie, Diane Marks, Janet Dahlin. **Third Row:** Karen Slotky (Secretary), Ellen Kendler, Marlene Harris, Evelyn Zucherman. **Second Row:** Kathy Wells, Rochelle Amado, Carol Fink (Corr. Secretary), Joyce Starr. **First Row:** Joy Snyder (Vice-President), Marlene Stein, Marlene Learner, Sandi Friedlander.



freshmen find outlets for expression

The first day! What will the kids be wearing? Who will my teachers be? Will they be hard? Who'll be my locker partner? What kind of a homeroom will I have?

These are typical queries of any bewildered freshman on his first day in high school. The Nilehi student looks forward to new friends, new teachers, varied courses, and a new school as well. He may take full advantage of opportunities to express himself and develop his character through literary publications, athletics, school clubs, and other activities. The excitement of the first football game, the homecoming dance, and the parade are all wonderful memories for the freshman. These events do not supplant, however, the importance of the academic life, and as the year progresses the freshman realizes that high school marks the beginning of the most important years of his life.

freshmen



Mr. Adams

Back Row: Christine Haffner, Michael MacCallum, Penelope Varney, Walter Ingstrup, Michael O'Callahan, Claire Tabel, Richard Smevold, Ronald Dammann. **Third Row:** Gil Unatin, Mary Ann Calella, Jane Wells, Carol Bacino, Mike Kagan, Donald Raab, Dean Adam. **Second Row:** Lorraine Yeend, Curtis Bachman, Terry Zimka, Barbara Sabin, Jane Nielsen, Lucille Eagad. **First Row:** Barbara Laff, Francine Zak, Louise Weilberg, Diane Galimoto, Mike Saken, Roy Carlson.



Mrs. Aplin

Back Row: John Reitberger, Norman Glutzer, Jack Mise, Dale Rust, Craig Petersen, Robert Lis, Randy Burns, Dennis Kife, Herbert Zarov. **Third Row:** Jeri Hoffman, Alan Stern, Phyllis Verbeau, Stuart Epstein, Nancy Silzer, Judy Fine, Marie Bedoe, Jackie Czerniak. **Second Row:** Tina Kroon, Janis Roman, Diane Keller, Lannis Swanson, Arlene Orlove, Virginia Butzow, Margaret Goldenbogen, James Harris. **First Row:** Stuart Riechter, Leon Bilton, Bill Hurk, Benjy Rabin, Audrey Levin, Kathy Mattson.

Mrs. Appel

Back Row: Carol Gross, Phil Greenberg, Ann Dorband, Bruce Miller, Bill Kessel, Richard Formeister, David Lerner. **Third Row:** Kris Connelly, Stella Mantalos, Dotty Andreasen, Andrea Lev, Carol Friedman, Richard Young. **Second Row:** Sue Poklop, Andy Berman, Sheryl Morgan, Harry Hochfelder, Marilyn Johnson. **First Row:** Jean Margulies, Peter Cyrog, Michael Ubelman, Karen Kluge, Andy Anderson.



Mr. Brown

Back Row: Carol Slahor, David Senn, Phil Moss, Curt Koch, Bill Lorr, Jack Jobst, Bill Johnson, Dan Pinch. **Third Row:** Richard Seigel, Roberta Benson, Delphine Niewiadomski, Morton Blatt, Carol Fixel, Kathleen Kent, Susan Clayman, Marshall Fields. **Second Row:** Steve Goldstein, Marilee Diestercheft, Marie Persky, Susan Gottfried, Carol Kumlin, Judith Locher. **First Row:** Ron Heftman, Dean Robson, Sue Scholnick, Linda Mehrholz, Karen Bonesz, Maurice Strom.



freshmen

Mr. Carrell

Back Row: Allen Lazar, Michael Baer, Tom White, Merle Pollack, William Magness. **Second Row:** Kenneth Catellier, Peter Tseleki, Penny Sorensen, Judi Siegal, Steven Mauer. **First Row:** Sharon Sholnik, Andrea Irgang, Linda Garricos, Diane Damosz, Gail Kozlov.



Mr. Cech

Back Row: Helen Medoff, Mike Evans, Barbara Belgrade, Herold Moennig, Charles Goldberg, Martin Roach, Ruth Oslund, Lynn Whitefield, Diane Kruse. **Third Row:** Howard Bittman, Ken Lockman, Walter Zauilla, Elynne Chaplik, Kurt Stier, Sherrie Kelly, Peter Chargaes, Kenny Klein. **Second Row:** David Heeres, Gail Gordon, Charlene Swider, John Peterson, Cherie Bohat, Bruce Humphrey. **First Row:** Kathleen Finn, Susan Dempers, Joanne Link, Josephine Holden, Emmy Rubenstein, Sandra Skrzyhowski.



Mr. Colver

Back Row: David Paul, William Brier, Patricia Lignell, Johnie Profitt, Charles Levin, Ron Greenberg, Earl Hoffenberg, Ronald Tash. **Third Row:** Susan Kraatz, Nancy Johnson, Jackie Brodsky, Diane Marks, Victoria Potempa, Lawrence Miller, Martha Sherman. **Second Row:** Maryann Mudgett, Susan Cooper, Robin Wine, Arthur Rotstein, Melvin Kirchler, Maria Dory. **First Row:** Karen Anger, Carlynn Stellar, Sharon Frodin, Carolyn Best, Florence Dover.



Miss Conklin

Back Row: Dave Rubin, Richard Randel, Gail Carlson, Dick Wold, Bob Schillo, Reginald Jachimowski, Richard Haller, Mike Delman. **Third Row:** Diane Guttler, Sue Eichhorn, Ann Schack, Donna Gendell, Phil Sosnowski, Mike Cahan, Charles Vetzner, Bob Barber, Marlene Stein. **Second Row:** Bruce Kanne, Gail Kariolich, Nancy Nelson, Margie Sarnat, Melody Panchesin, Ilene Waller, Eileen Jacobson, Lila Hassan. **First Row:** Judy Maller, Cathy Wagner, Marc Lane, Ronald Ratner, Larry Olson, Barry Feigenbaum, Sharon Rasof.



freshmen



Miss Cooks

Back Row: Linda Carter, Judy M. Erickson, Thomas Schmidt, William Peterson, Elliott Bender, Dennis Painter, John Ferguson, Gerald Weihs. **Third Row:** Steven Allen, Cheril Bates, Jacqueline Moravick, Jill Linderwood, Shirley Wedster, Mathew Harrer, Glenn Larson. **Second Row:** Susan Janik, Sheila Gerstein, Barbara Paus, Valentine Biruk, Marilyn Schneider, Michelle Mandell, Jeffery Tieger, James Sitman. **First Row:** Fred Rosen, Robert Couzin, Diane Wasserman, Carol Schmidhofer, Sheila Kazmierczak, Richy Kaye.



Mrs. Dimon

Back Row: Sharon Karmazin, Louise Larson, Steve Gawrylewski, Richard Reynolds, Harvey Slutzky, John Papandrea, Philip Bentley, Darlene Vidock. **Third Row:** William Timmer, Steve Schwartz, Raymond Elias, Jacqueline Olney, Ellen Felcher, Richard Kazelak, Richard Neumann, Jane Allen. **Second Row:** Barry Carnow, Gail Mason, Norman Kellner, Daniel Marrinson, Nadine Weiss, Joyce Whitton. **First Row:** Susan Schweit, Janice Davidson, Helene Harwood, Elliott Silber, Barbara Reynak, Mary Ben-Zeev.



Mr. Engle

Back Row: Barry Laskov, Dan Sideman, Mike Weinlein, Don Johnson, Charles Giovannelli, Roger Patek, Chris Shaughnessy, John Volp, Pat Riley. **Third Row:** Pat Selzer, Karen Anderson, Suzie Fian, Sharon Sager, Rosanne Trilling, Gary Schweig, Donalee Weinstein. **Second Row:** Lance Vincent, Brad Kaste, Sally Olson, Helene Teneicken, Gloria Kettering. **First Row:** Dan Bostrom, Margo Wise, Laura Cech, Susan Fuster, Carol Becker.



Miss Graham

Back Row: Robert Heffron, Phil Monson, John Fields, Janet Terp, Russell Peterson, Robert Golden, Robert Strand, Robert Klingbeil. **Third Row:** David Hussey, Judy Mehlman, Zona Rubin, Paul Zemel, Gary Lorenz, Barbara Chez, Deanna Dervishian. **Second Row:** Sandra Lisnek, Nina Kryski, Eileen Bender, William Siebel, Ellen Kendler, Beverly Gore, Shelly Perlin. **First Row:** Maxine Kaplan, Roberta Bolon, James Blasco, James Chapnick, Sharon Fisher, Sally Hoover.

freshmen

Mr. Harvey

Back Row: Ken Altshuler, Terry Torosic, Jim Corty, Ron Gore, Bob Finn, Harvey Muslin, Gerald Jvasky, Bruce Porter, Dennis Herkert. **Third Row:** Mellnda Lopin, Richard Martinez, Sherry Kirsch, Ethel DiModica, Susan Grecu, Karen Schwartz, Gail Berger, Ron Sherman. **Second Row:** Jim Tovell, Glee Miller, John Reese, Juanita Boyk, Dorene Schr, Idalee Frankenstein. **First Row:** Howard Bolnick, Ken Krone, Connie Phelan, Arlyne Cohen, Alyse Plotnick, Michele Lazar.



Miss Hatscher

Back Row: Don Deck, Dwight Yoshioka, Jim Isaacson, Victor Banks, Alan Scheufler, Harold Schlichting, Dan Ehrensaff, Gary McCall. **Third Row:** Janet Dahlin, Susan Wainberg, LaDonna Mairson, Janice Felber, Sue Adelman, Iris Wickstrom, Janice Tenner, James Wicker. **Second Row:** Judith Landauer, Carol Campbell, Susan Nixon, Jerry Klein, Louis Page, Lucille Ballestra, Pamela White, Meryl Harris. **First Row:** Ellen Sapoznik, Jerry Kamensky, Joan Kardoff, Joel Zimmerman, Lynette Rabin, William Wagner.



Mrs. Hobbs

Back Row: Karen Felber, Leonard Singer, Gale Carlson, Richard Opensky, Allen Elenewski, Rosemary Patek, Gary Gats, Craig Jantsch. **Third Row:** Harold Weibel, Linda Schmid, Jean Karlesky, Kenneth Pearson, Martin Weiss, Marlene Learner, Marcia Langer, Jeff Shanin. **Second Row:** Buddy Marks, Sue Mandel, Michelle Dantuma, Karen Nord, Arthur McLin, Arnold Slive. **First Row:** Ann Barnett, Howard Kaste, Marcia Ream, Darlene Bartlett, Dennis Hackin, Francine Uditsky.



Mr. Hoosline

Back Row: Larry Shapiro, Neal Nettler, Mike Bauer, Ross Bendel, Richard Felsenthal, Ralph Paquet, Howard Singer, Kim Harfst, Jim Reed. **Third Row:** Sheila Gold, Maureen Paul, Della Speck, Diane Alder, Robin Kaufman, Paula Leibowitz, Donna Janetzke, Karen Clevenger. **Second Row:** Olive Nili, Nancy Weber, Karen Reinhard, Vicki Gershberg, Pat Baumann, Dennis Dilg, Jane McMurry. **First Row:** Harold Selz, Terry Garsky, Jill Markin, Nancy Tucker, Kathy Ellis, Larry Katsoulis.

freshmen

Miss Householder

Back Row: Linda Lindemann, Nick Esposito, Jo-Ann Davis, Edward Gold, Linda Swerinsky, Robert Ruyle, Arleen Mayer, Sue Kellman. **Third Row:** Susan Karsten, William Horsman, Edward Zastrow, Leslie Rimmler, Joseph Stevenson, Jeff Hartenfeld. **Second Row:** Carol Fink, Deborah Orzeske, Cynthia Krumsieg, Joseph Liss, Richard Mittenhal, William Chagares, Kenneth Peterson. **First Row:** Judy Goldstein, Judy Rosengard, Myrna Hoffman, Judy Blumenthal, Deborah Beil, Fay Chaskin.

Miss Lamar

Back Row: Steve Brown, Charles Zueker, Ralph Pieoko, Glenn Sulser, Thomas Lund, Steve Colton, Jay Shavin, Michael Goodman. **Third Row:** Charles Konkey, Marvin Kay, Sue Berberick, Wendy Grossman, Sheri Schulman, Annette Metzger, Dianne Petersen, Helen Thorsen. **Second Row:** Becky Smith, Sue Kimball, Stuart Fine, James Murphy, Valerie Ponto, Charlene Hunter, Jayne Dilg, Mary Kay Boom. **First Row:** Karen Christensen, Holly Lassen, Carole Jean LoGiurato, Susanne Foss, Duncan Mudloff, Richard Hellman, Raymond Henriksen.

Miss Lawson

Back Row: Ray Pross, John Engstrom, Wayne Ruderman, Robert Steffek, Warren French, Gayle Levin, Patricia Brown, Susan Beutelspacher. **Third Row:** Charlene Mueller, Elyn Cowan, Phyllis Johnson, Maxine Shikoff, Ronnie Arndt, Mike Ettinger, Ronald Hoffman. **First Row:** Linda Masters, Marla Berman, Susan Povolio, Hilary Henner, Harriet Duhl, Richard Bloom.

Mr. Lipousky

Back Row: Les Multack, Bob Goode, Ron Stryker, Bob Epstein, Leon Fidas, Larry Jordan, Gene Rocca, Allen Kohn. **Third Row:** Joe Pitzer, Howie Clyman, Cheryl Clauson, Liz Schug, Renee Florence, Maureen Peskind, Arnold Antoniewicz. **Second Row:** Diane Bonifert, Sherrie Kushner, Peter Serenyi, Gail Mendell, Joel Blitstein, Jeff Lowy. **First Row:** Gail Benzel, Darlene Digilo, Karen Kesler, Karen Slotky, Virginia Huffman.

freshmen

Mr. McKenty

Back Row: Craig Curry, Bill Brandt, Ethan Brownstein, Jay Forman, Byron Kutok, Susan Bergsman. **Third Row:** Merle Cohen, Lynne Leopold, Gary Hirsch, Bob Anderson, Sandra Friedlawder, Pam Pliskin. **Second Row:** Diane Bridge, Sally Gross, Lynne Johnson, Bill Zager, Bill Graham, Melanie Klinn. **First Row:** John Meyer, Alice Anthony, Jeff Kaywood, Donna Dombek, Susan Mogill.



Mrs. Panos

Back Row: Mitchell Joffe, Richard Orloff, Bill Richardson, James Allison, Harvey Gersh, John Permer, Jack Berger, Clair Williams, Niel Phillips. **Third Row:** Jack Kemnitz, Charles Young, Robert Todd, Sanford Schwimmer, Dora Heine, Roberta Seidman, Kathleen Cashatt, Sharon Larson, Roseann Schmidt. **Second Row:** Valerie Powers, Jean Moss, Lynn Weisz, Steven Drella, Alana Penner, Jeffery Marker, Melvin Rainer. **First Row:** Sheryl Feldman, Diane Richards, Marsha Levin, Lea Beaubien, Rochelle Karol, Barbara Vincent, Elmaza Hassan.



Miss Paras

Back Row: Janice Pietrzak, Larry Noesen, Emil Booker, Ken Potrue, Ken Schultz, Tom Foerster, Bruce Shuster, Adrienne Lurie. **Third Row:** Elaine Traiforos, Nel Roseman, Stuart Cowin, Stewart Treger, Ted Maurer, Sandy Sonne, Karen Anderson, Victor Kurc. **Second Row:** Gail Klapman, Pat Brandt, George Herter, John Kavooras, Marlene Schwartz, Candy Johnson, Rosalind Greene. **First Row:** David Gorenstein, Karen Cohen, Mara Berger, Hana Dinitz, Barbara Frohman, Susan Freeman.



Mrs. Sacher

Back Row: John Walter, Lyle Archer, Bob Hoffman, Dennis Rossi, Steve Spilberg, Frank Duda, Dennis Fornoff, Paul Orser, David Price. **Third Row:** Marsha Johnson, Penny Frishman, Karen Andrews, David Levee, Judy Levatino, Maureen Wolf, Marsha Bernstein, Bunny Cooper, Gail Moss. **Second Row:** Joan Margulies, Carol Gutbrod, Karen Bro, Rosemary Kohler, Jean O'Mally, Bob Greenberg, Irwin Kesselman, Ed Sotello. **First Row:** Ira Miller, Lil Sherman, Lee Hodges, Bonnie Cooper, Rozzie Klott, Jack Berger.



freshmen



Mr. Sandberg

Back Row: Bill Gurshick, Margaret Schulte, Ron Schatsick, John Brunderman, Nona Levin, Kathy Gold, Gerald Posedel, Dennis Lidberg. **Third Row:** Tom Perri, Bob Stein, Al Kirshner, Barry Ashkinaz, Ron Punch, Carol Biehl, Dawn Wilinkin, Carol Sullivan. **Second Row:** Pat Aquilla, Marcia Burnstein, Suzanne Ritchey, Mike Mahoney, Joe Holzwarth, Ruth Field, Rose Crissie. **First Row:** Donna Kaufman, Bob Mindell, Danna Hirsch, Mark Epstein, Renee Maston, Betty Kritzer.



Mr. Schnurr

Back Row: William Oliver, Joanne Wheeler, Franklin Burr, Allan Witzel, Donald Haas, Robert Kravitz. **Third Row:** Evelyn Zukerman, Joseph Vaughn, Michael Andelman, Joseph Fagan, Eugene Adelman, Gary Sax. **Second Row:** Rayanne Painter, Mardell McMahon, Jean Neirince, Lawrence Veltman, Robin Wagner, Susan Ingersoll, Zona Kaplan. **First Row:** Sandra Sandback, Susanne Gallowich, Jeffrey Smith, Alan Ralsky, Bonnie Bakken, Lauren Taylor.



Mr. Sorensen

Back Row: Joe Maro, Richard Bergren, Stephen Horwitz, Robert Silverstein, Joe Kennedy, Mike Cavanaugh. **Third Row:** Sheree Heller, Bonnie Olsher, Susan Trowbridge, Diane Seligman, Coralie Vodian, Randall Gibson. **Second Row:** Geri Bolon, Thomas Reynolds, Stephen Turpack, George Scott, Linda Roberts. **First Row:** Susan Ferrell, Judy Massing, Jackie Lantz, Brenda Davis, Janice Potnick.



Miss Sprankel

Back Row: Marilyn Crafton, Mike Smaller, Bill Hohmann, Jack Stein, Maynard Lichterman, Dick Wollack, Sharon Bieber, Merrily Herrmann. **Third Row:** Rudolph Bennett, Lester Asher, Morrie Friedman, Jim Perlow, Barry Epstein, Robert Krishner, Richard Miller. **Second Row:** Diane Anton, John Puccinelli, Doreen Stocker, Nancy Krischke, Roberta Grossman, Barbara Jvasky. **First Row:** Joyce Maston, Lynn Multan, Noreen Pozner, Betty Sielski, Renee Bryer, Pam Duke.

freshmen

Mrs. Steinmetz

Back Row: Dianne Taylor, Karen McCarthy, Martin Capsuto, Gilbert Samson, Tom Weise, Peter Economos, Loretta Trendler, Gerald Wagner, Arthur Galen. **Third Row:** Julie Bain, Diane Pahnke, Isabelle Bachman, Joan Wells, David Nelson, Cheryl Dahl, Bruce Varon. **Second Row:** Marlene Harris, Linda Young, Elizabeth Fagerstrom, Barry Pass, John Isaac. **First Row:** Michael Olenick, Harry Ladehoff, Michael Racussin, Dale Sechnoff, Susan Kamin, Dan Smith.



Mr. Templeton

Back Row: John Minx, Fred Wulff, Arnold Glassberg, Theron Russel, Al Kitchen, Ken Hopps, Kathy Busch, Alice Swanson. **Third Row:** Dick Stein, Paul Pershin, Dick Buelow, Chuck Anderson, Mike Purcell, Rhoda Oppenheimer, Marlene Blitstein, Barbara Hoffman, Bill Link. **Second Row:** Dorothy Matter, Barbara Cywinski, Bobbie Robins, Marlyn Silver, Rochelle Amado, Edith Goldberg, Karin Becker. **First Row:** Barbara Biga, Tim Harrigan, Elaine Levinson, Ron Epstein, Joan Kroichick, Barbara Finder.



Mr. Van Arsdale

Back Row: Lisa Mandell, Cheryl Schinberg, Leslie Jaeger, Wayne Hanson, Bill Feinberg, Carl Rath, Steve Terracin. **Third Row:** Jim Smith, Barry Manpearl, Michael Wolff, Dave McCarty, Pat Neville, Harriet Verbin, Mary Aggen, Judy Elias. **Second Row:** Lynn Wiegand, Gail Schneider, Harriet Gelman, Fran Weinman, Donna Tax, Janet Carlson, Bob Schmidt, William Wehrmacher. **First Row:** Jim O'Neill, Stephen Kaplan, Cheryl Lanoff, Heather Nissenon, Steven Lazar, Gary Spies.



Miss Williams

Back Row: James Riccio, William Toelke, John Schulz, Carole Kasper, Sandra Massnikoff, Robert Pastorelli, Robert Martin, Gerald Berman. **Third Row:** Sue Fesselmeyer, Rosanne Ambersson, Marvin Ruben, Richard Young, Ralph Johnson, Kathy Wells, Roberta Richter. **Second Row:** Norman Druck, Susan Vraney, Justine Swider, Janet Olson, Phyllis Laskov, Robert Weinstein. **First Row:** Garry Nevins, Sheila Trotsky, Bruce Silverstein, Arthur Ghare, Dale Schmitzer, Sherman Weinberg.



freshmen

Mrs. Schwartz



Back Row: Alan Hirsh, Lloyd Pressman, Bob Vollmer, Barry Kutok, Kay Walter, Lynn Mehrholz, Ruth Loeding. **Third Row:** Gary Graff, Michael Fohrman, Linda Glantz, Connie Johnson, Patty Bransfield, Lauren Shepard, Inez Klein, Alice Griffin. **Second Row:** Robert Crane, Larry Rosen, Roberta Lutren, Sharlene Learner, Marla Milton, Maureen Freres, Martin Bramson, Dick Nott. **First Row:** Ellen Pildes, Holly Brown, Jeff Siegel, Al Winter, Joyce Starr, Katie Cohen.

Mrs. Zaruba



Back Row: Karen Kinsch, Steve Sher, Tony Muskat, Phil Pflieger, Mary Ann Dilg, Gary Swanciger, Ted Roper, Art Silvers. **Third Row:** Ju'ie Codell, Al Finger, Barbara Boysen, Al Bolon, Chari Berger, Paula Meyers, Ray Henriksen, John Kroger. **Second Row:** Marilyn Green, Marilyn Janis, Clareen Jharher, Sheldon Plotkin, John Wojakowski, Monica Lauer, Bob Martin. **First Row:** Ken Gordon, Ron Just, Bob Connelly, Darlene Logiurato, Sarah Fox, Joy Snyder.



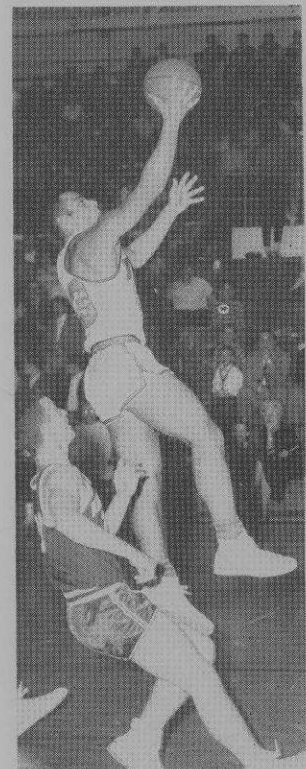
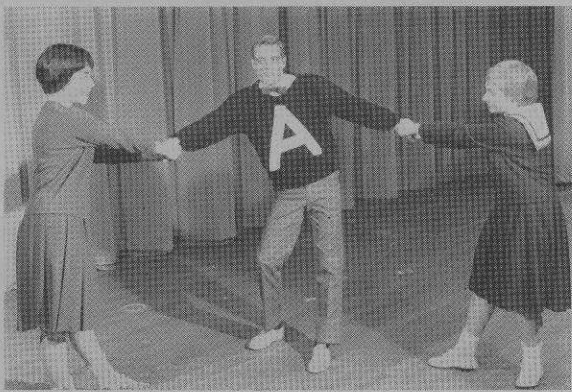



FACULTY

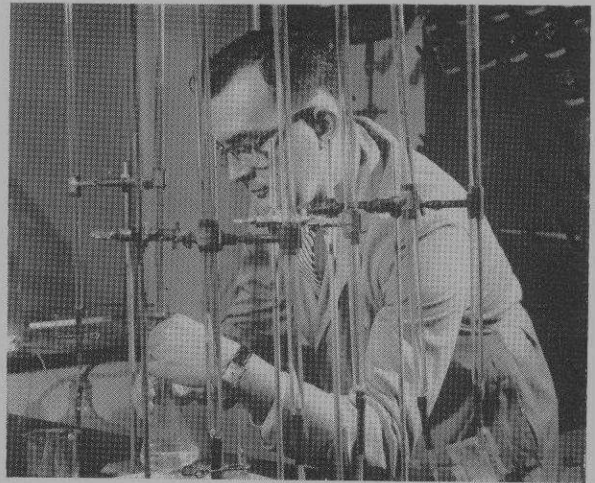



Dr. Clyde Parker, new superintendent, has dedicated himself to the raising of the educational standards of Niles Township High School.

*new education
frontiers are
explored at Nilehi*

High school days are memorable days, enriched with learning and experience that only our contemporary society can provide.

The physical, mental and spiritual habits students acquire during secondary school life will guide them the remainder of their days. Friends made in high school will become old friends never to be forgotten. Life takes on richness when one has attended high school, has known inspiring teachers, and has felt the excitement of living in a community which provides quality education for its teen-agers.

The Niles Township Community High Schools are schools of which the people of the community can be proud. High academic standards are fast becoming a tradition. New educational frontiers are explored at Nilehi by outstanding teachers and students. Good scholarship seems to be the goal of students, many of whom attend the leading colleges and universities of the nation after high school graduation.

Though we at Nilehi boast of high achievements, we must be aware of the need for constant evaluation. This will help us keep high standards in a changing community amid a world of instability.

We are a rapidly growing community in Niles Township. Growth brings new challenges and new frontiers in public education. With the help of students who graduate this year and with the help of all citizens of the community, Nilehi can become a stronger and better institution of learning and experience in the world of public education.

CLYDE PARKER
Superintendent



Mr. Paul J. Houghton is Assistant Superintendent in charge of administrative services.



Mr. Harold Ohlson ably performs his duty as the Director of Planning, Publications and Community Relations.



Dr. Arthur H. Ryden, Director of Guidance and Testing, supervises the guidance programs of Niles East and West.



Mr. Charles Coker, Business Manager, discharges all business of both divisions and is also in charge of the non-teaching personnel.



Dr. Stuart Anderson is Assistant Superintendent in charge of curriculum and instruction.



Mr. Donald Johnson is the assistant principal of the West Division in charge of freshmen.

*administration strives
for specialization
of education.*

Mr. John J. Gach, principal, directs the activities of the students and teachers at the West Division.

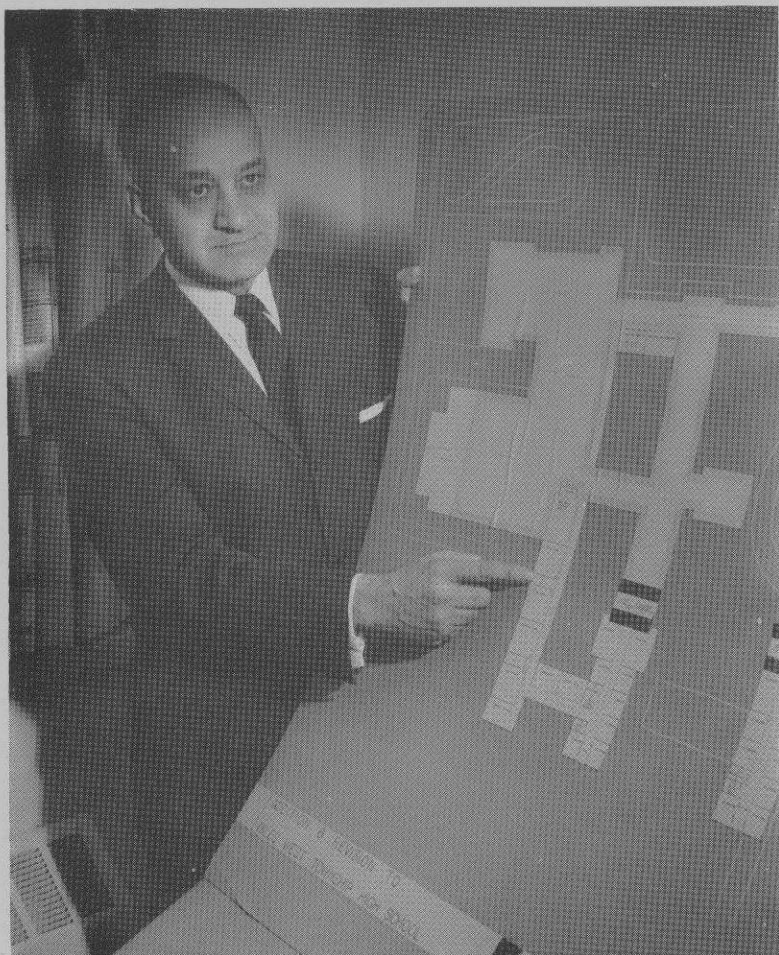

Dr. Nicholas Mannos is the assistant principal of the West Division in charge of sophomores.

The administration is the basis of a sound educational system. This is evidenced by the fact that although increased enrollment has placed strain upon the physical facilities of both schools, the educational potential has been strengthened under the capable guidance of our administration. Through the efforts of the 1959-1960 administrators, the two schools were drawn together to function as an integrated unit.

Our administration has been foremost in the recognition of the merits of the accelerated course program and has done much to institute this modern concept. With the administration preserving such ideals, the community is assured that its graduates will be able to express themselves as mature adults.

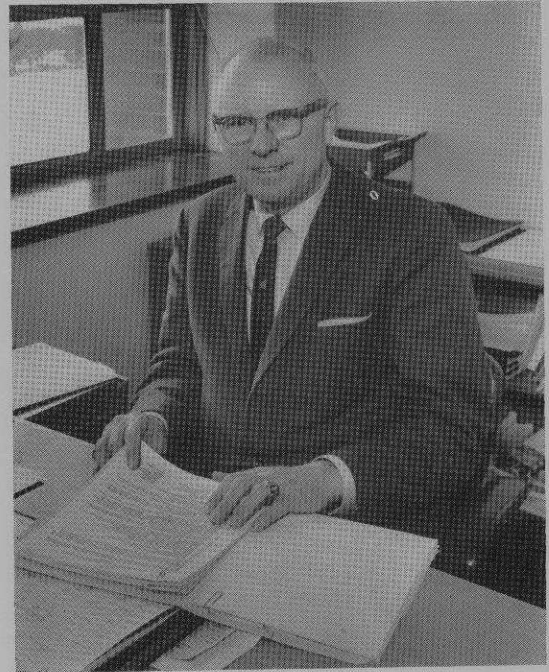

Mr. Marvin H. Ihne is the assistant principal of the East Division in charge of juniors.

Dr. J. Keith Kavanaugh, principal, directs the activities of the students and teachers at the East Division.



Mr. Keith Hertweck is the assistant principal of the East Division in charge of seniors.

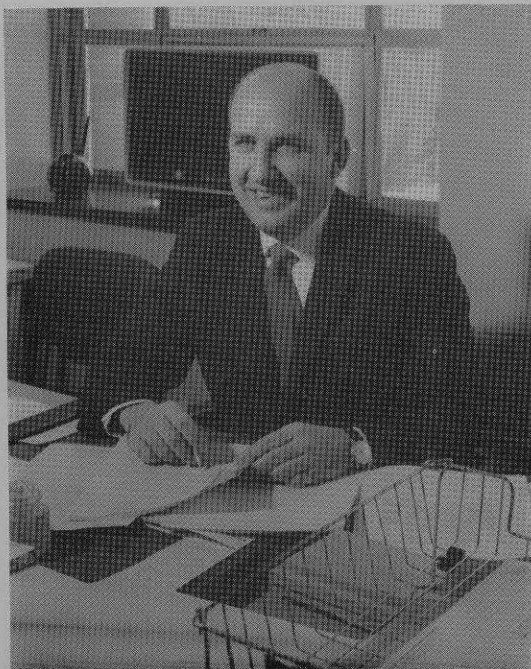

third school site approved through efforts of school board.

The activities of Nilehi students, from academic projects to social events, have always been of vital interest to the school board. Because of the increase in school enrollment, the board's responsibilities have correspondingly expanded. With the 1958 addition of the West Division the burden of accommodating the influx of students was lightened, but even this expansion was not sufficient to keep pace with the population increase, and plans are now underway for turning each school into a complete four-year unit. In 1960 a bond issue concerning the site of a third school was placed before the community and accepted, and the board began work on these plans.

However, the interest of these men is also directed toward a closer relationship with the student body. This year for the first time, students reported to the board on such functions as the SSO and Science Seminar. These and similar meetings proved rewarding and informative for all participants, and promoted fuller understanding between the faculty, student body, and the board members.



The school board members awaiting the call to order are Mr. Alan Schwartz, Mr. Ernest Eisenberg, Dr. Francis Saunders, Dr. John Speer (President), Mr. Kenneth Littrell (Secretary), and Mr. John Mau.



Mrs. Sol Ashbach (President), Mrs. John Ostermeir (First Vice-President), Mr. Orland Ruyle (Second Vice-President), Mr. Howard Thomas (Recording Secretary), Mrs. Bernard Konopka (Corresponding Secretary), and Mrs. James Rhodes (Treasurer) are PTA officers for 1959-1960.

The improvement of parent-teacher relationships has become a necessity in recent years, and the Niles Township High School PTA continues to meet this challenge. With increasing enrollment in both schools, plans for expansion, the demand for better education, and the need for more teachers, the functions of this organization have enlarged considerably. Now the PTA must and does provide for close cooperation and effective communication between parents, teachers, and students. These objectives are realized through the regular monthly meetings and such activities as the open house held at both divisions and the publication of the Nile-O-Gram. These activities and others indicate the service and importance of the PTA to the community.

*parent-teacher association
maintains unity
of purpose*



Mr. Winkelman discusses the West Division conservatory and its products with an interested group of parents during the PTA-sponsored open house.

faculty inspires and guides student expressions

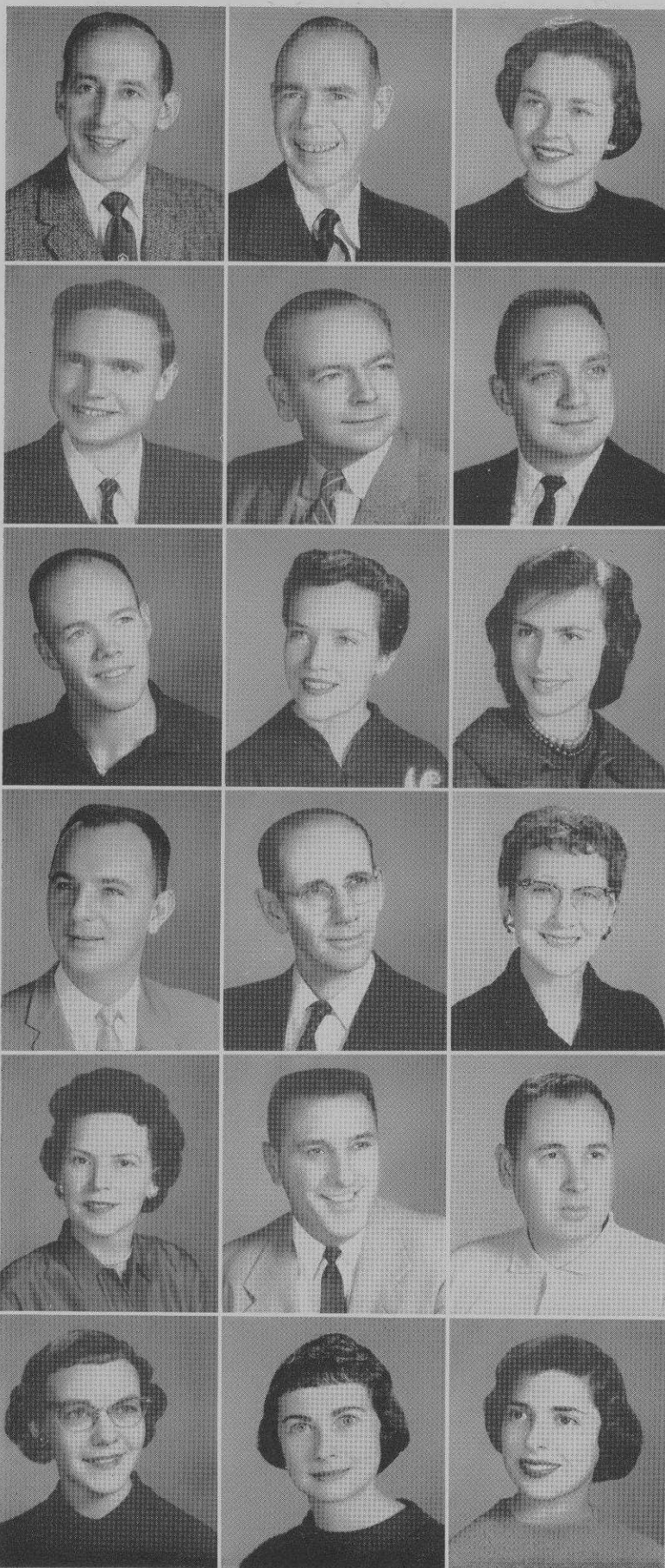

Henry N. Abram
(W) English
George M. Adams
(W) English
(Deceased: May 14, 1960)
Mary Addington
(W) Spanish

Ronald W. Ady
(E) Social Studies
Dr. Daniel Albright
(E) English
Charles P. Anderson
(W) Social Studies

Charles R. Anderson
(E) Driver Education
Norita Aplin
(W) Social Studies
Rochelle Appel
(W) Social Studies

Earl S. Auge
(W) Music
Leo P. Babcock
(E) Science, Driver Education
Lucille Barnes
(W) English

Norma Agnes Barts
(E&W) Audio-Visual
M. J. Basrak
(E) Physical Education
George Bauer
(W) Physical Education

Kay Beck
(E) German
Rosemary Beil
(W) German
Sandy Berns
(E) English

John L. Betts
(E) Social Studies

Thomas L. Blackburn
(W) Art

Sarah Blacher
(E) English



Don W. Blair
(E) Spanish

Robert Bluege
(E) Business Education

Robert J. Botthof
(E) Guidance

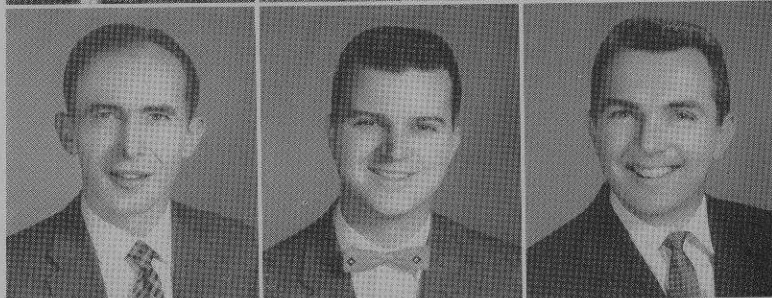

Susan H. Bowersox
(E) Guidance

M. L. Brett
(E) Mathematics

Robert E. Brown
(W) Mathematics

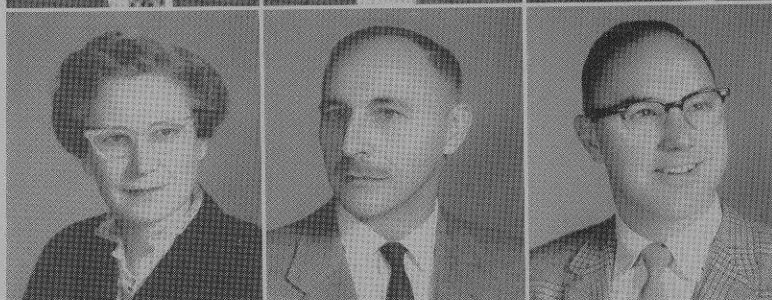

Edward F. Brufke
(W) Social Studies

Dave Burgett
(E) Industrial Arts

C. E. Burgener
(E) Science

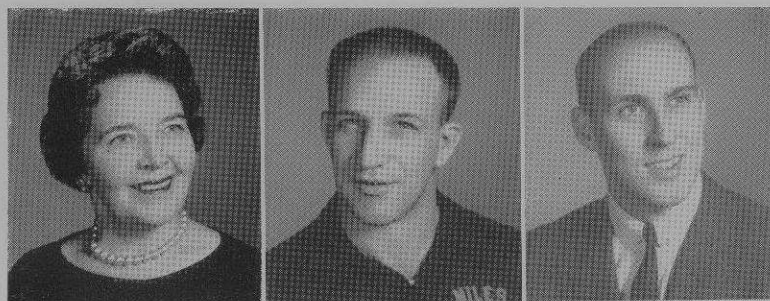
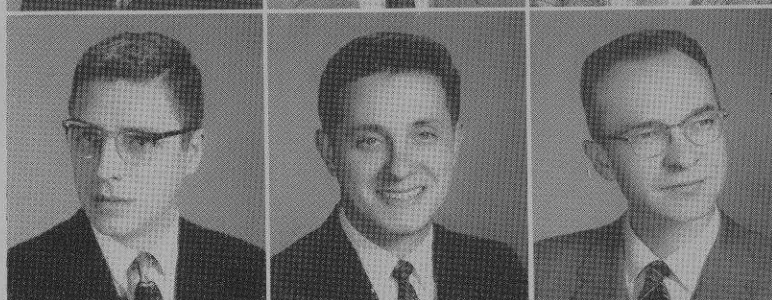

Florence Butler
(E) Home Arts

Howard M. Byram
(E) Physical Education

Arnold N. Cajet
(E) Driver Education

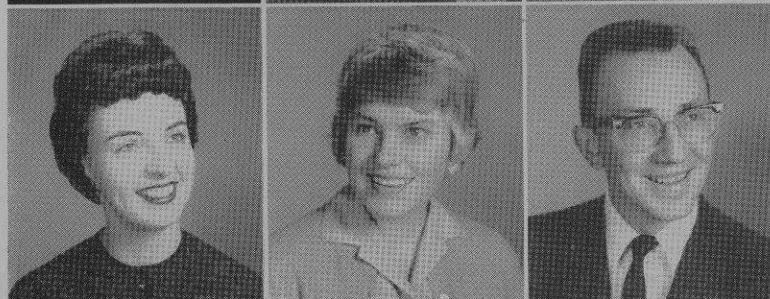

Jean Canning
(E) English

Yvonne Carlson
(W) Guidance

Ray Carrell
(W) Industrial Arts



Joseph P. Cech
(W) Mathematics

Mildred Louise Cheadle
(E) Business Education

Susan Cleveland
(W) Spanish



Everett A. Cotton
(E) Social Studies

Arthur Colver
(W) Social Studies

Emily S. Conkin
(W) English

Naomi E. Cooks
(W) English

Joan Coon
(E) Business Education

William Coyer
(W) Science

Hal J. Cress
(W) Driver Education

John M. Cress
(E) Physical Education

Genti daRosa
(E) Spanish

Annette Davis
(E) Guidance

Judith Davis
(E) English

Margaret de Booy
(E) Scholarship Counselor

Edward F. Degenhardt
(E) Science

Keith Dickinson
(W) Social Studies

Susan Dimon
(W) Mathematics

James R. Dorsey
(E) Business Education

Carol J. Duthie
(E) English, Spanish

Paul M. Eberhardt
(E) English

Homer C. Ellis
(E) Science

Jack Emery
(E) Guidance

Jerry Engle
(W) Mathematics

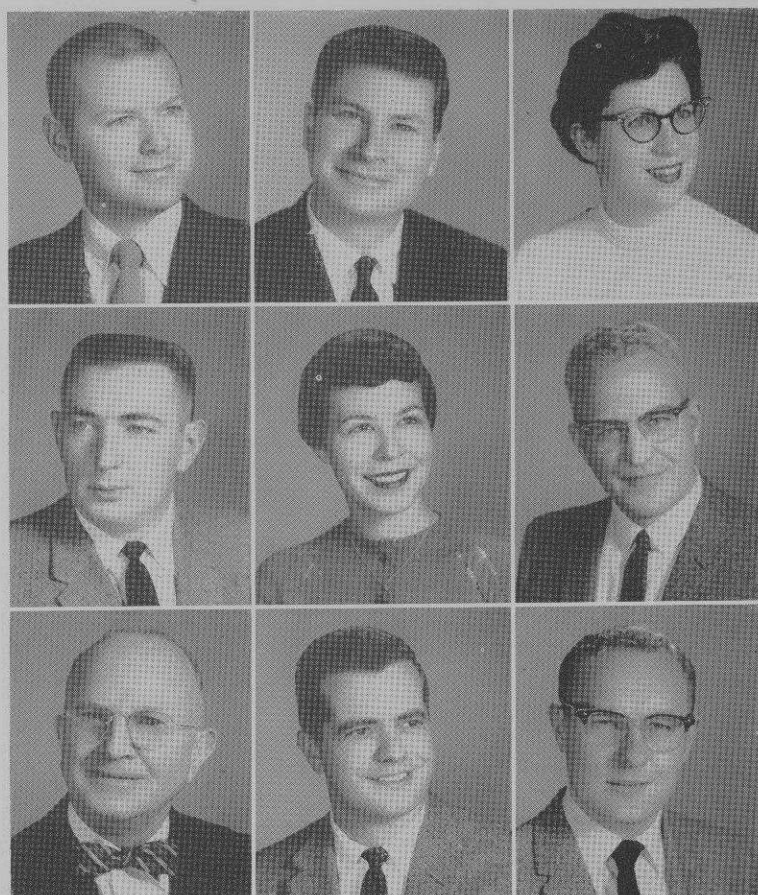

Ronald C. Etherton
(W) Science

Jack Fabri
(W) Social Studies

George Fink
(E) Industrial Arts

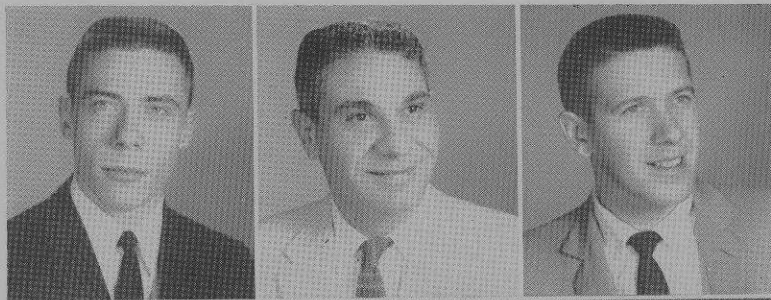

Frank Fitzpatrick
(W) Business Education

Rosemary Fuerst
(W) Social Studies

Irene Garrigan
(W) Library



Blaine B. Gemeny, Jr.
(W) Social Studies

Judy Goehring
(E) Home Arts

Jeanne Goodson
(E) Education Counselor

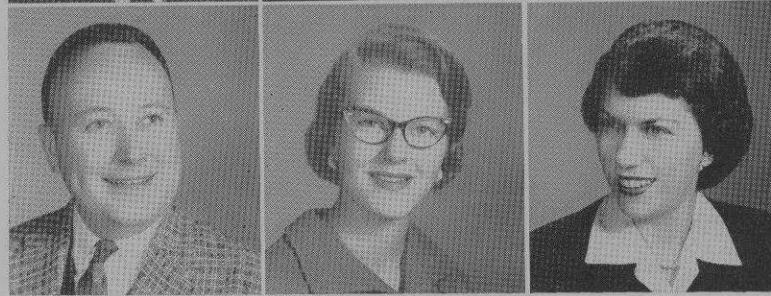

Richard K. Gragg
(W) English

Mary Graham
(W) Business Education

Alice Green
(E) English



Charles R. Groeling
(E&W) Music

Jean Hagemann
(E) French

Mildred Hall
(W) Mathematics

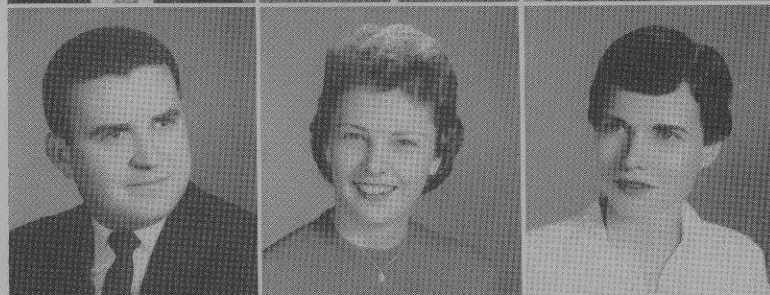

John W. Hallberg
(E) Social Studies

Sandra Halliday
(W) Physical Education

Betty Hanebuth
(W) Physical Education



John A. Harmon
(W) Physical Education

Florence Harrison
(W) Science

Ralph Harvey
(W) Science



Joan Haufschild
(W) Business Education

Lorraine Hatscher
(W) English

James L. Heiniger
(W) Physical Education

Helen Heitmann
(W) Physical Education

O. T. Hendrickson
(E) Business Education

William Henry
(E) Mathematics

Mary Ann Hero'd
(W) English

Josephine Hicks
(E) Business Education

Elizabeth Hobbs
(W) English

Earl E. Hoff
(E) Mathematics

Leo Hoosline
(W) Attendance Officer

Carole Householder
(W) English

Ada Immel
(E) Business Education

Harold Isaacson
(W) Physical Education

David T. Jackson
(E) Social Studies

Jean Jackson
(E) English

Shirley Johnson
(W) Physical Education

Edward Joseph
(E) English

Katherine M. Kennedy
(W) English

Carole J. Kenny
(W) Physical Education

George Kielwasser
(W) Science



Jo Ann King
(E) Business Education

Miriam Kipnis
(W) Mathematics

Thomas J. Kiviluoma
(E) Mathematics



Lois Klimstra
(W) English, Library

Terese E. Klinger
(E) Spanish

Thomas Koerner
(W) English

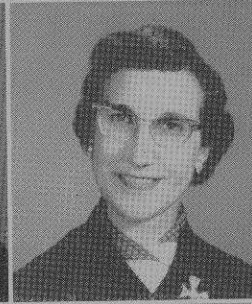

Mary Konstans
(E) English

June Kraus
(W) English

Gabriele R. Lachmann
(E) German

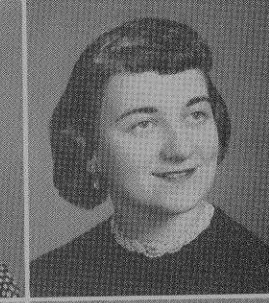
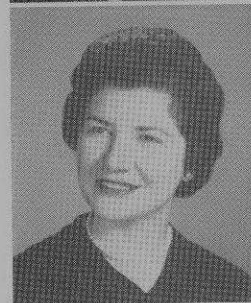

Jack Lain
(E) Industrial Arts

Diana La Mar
(W) Mathematics

Lois Lamberg
(E) Latin

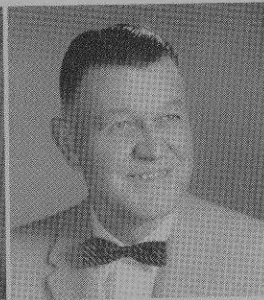
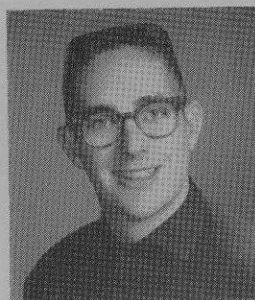
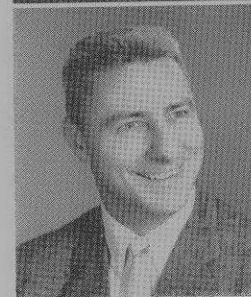

Don Larson
(E) Physical Education

Willard Larson
(W) Testing Counselor

Elizabeth Lawson
(W) Mathematics

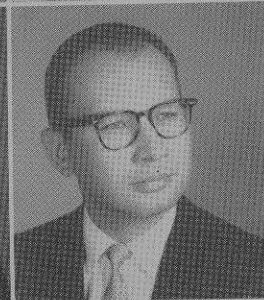

Jane Legge
(E) Library

Arthur H. Leipold
(E) Social Studies

Alice Line
(W) Home Arts

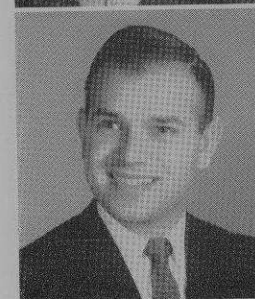

Frank Lipousky
(W) Science

Hazel Loew
(E) Art

Ralph Lyerla
(W) Science



Robert Mackey
(E) Industrial Arts
Juanita Madison
(W) Mathematics
Andy Maggio
(E) Industrial Arts

Gordon Malone
(E) Business Education, Social
Studies
Frank W. Markus
(E) Science
Nola Marquardt
(W) Foreign Language, English

K. L. Martyn
(E) Science
Jean Massmann
(E) Nurse
Charles Mattka
(W) Social Studies

Hugh D. Mc Gee
(E&W) Music
Stuart McKenty
(W) Special Education
Barbara Meisterheim
(W) English

Ted L. Meyer
(E) Mathematics

James A. Michael
(E) Social Studies

Frank V. Mooney
(E) English

John Moshak
(E) Social Studies

Gladys C. Myers
(E) English

Eugene D. Napier
(E) Business Education

Nicholas M. Odlik
(W) Physical Education

Ellerth Overboe
(E) Science

Angeline Panos
(W) English



Fay Paras
(W) Social Studies

Phyllis Peterson
(W) Social Studies

James H. Phipps
(W) Physical Education

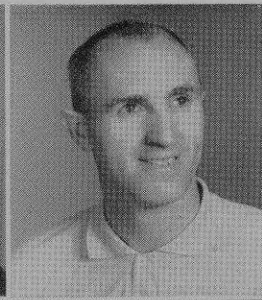
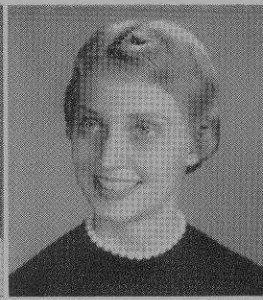

Doris Piccino
(E) Social Studies

E. C. Pirok
(E) Social Studies

Leo H. Provost
(E&W) Music

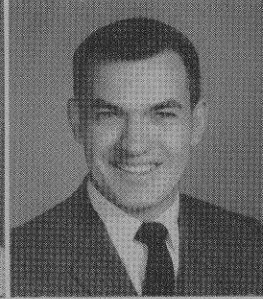

Rosemary Racine
(W) Physical Education

Albert Rambis
(W) Mathematics

Barbara Ray
(E) Physical Education

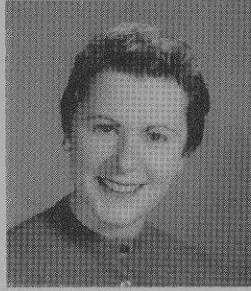

Parepa I. Rice
(E) English

Dorothy Riddle
(E) Physical Education

Myra Z. Robinson
(E) Science

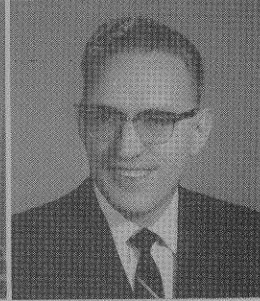

Arlene Rosen
(W) Guidance

Mary Rosenthal
(W) Visiting Counselor

George V. Roth
(E) Student Service Organization



Martin J. Rupe
(E) Science

O. H. Ruyle
(E) Vocational Counselor

Cecil Sacher
(W) French

Martin J. Rupe

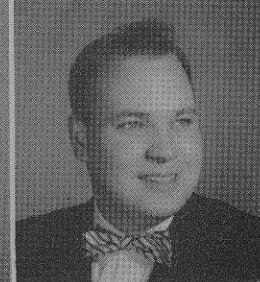
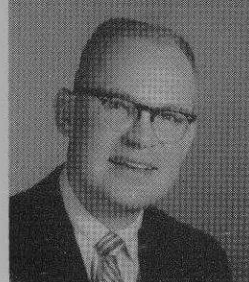

Bruce Sandberg
(W) Social Studies

Alla Sauch
(W) German

George Scherb
(E) Social Studies



Joyce Schickel
(W) Business Education

Pauline A. Schmidt
(W) English

Billy Schnurr
(W) Science

Anton T. Schubert
(W) Attendance Officer

Marjory Schwab
(W) Latin

Alvin Schwartz
(E) English

Janet Schwartz
(W) Spanish

Bert M. Sharp
(W) English

Lou Ann Shelley
(W) Speech Correction

Michael Skuban
(W) Physical Education

Bruce Sorensen
(W) Industrial Arts

Harry Sortal
(W) Vocational Counselor

John B. Spatafora
(E) Social Studies

Charlene Sprankel
(W) Mathematics

Eileen W. Springer
(W) Nurse

Janet Steinmetz
(W) Spanish

Virginia K. Stemp
(E) English

Len Stuby
(E) Mathematics

William R. Templeton
(W) Mathematics

June Todd
(E) English

Aune M. Toivola
(E) College Counselor

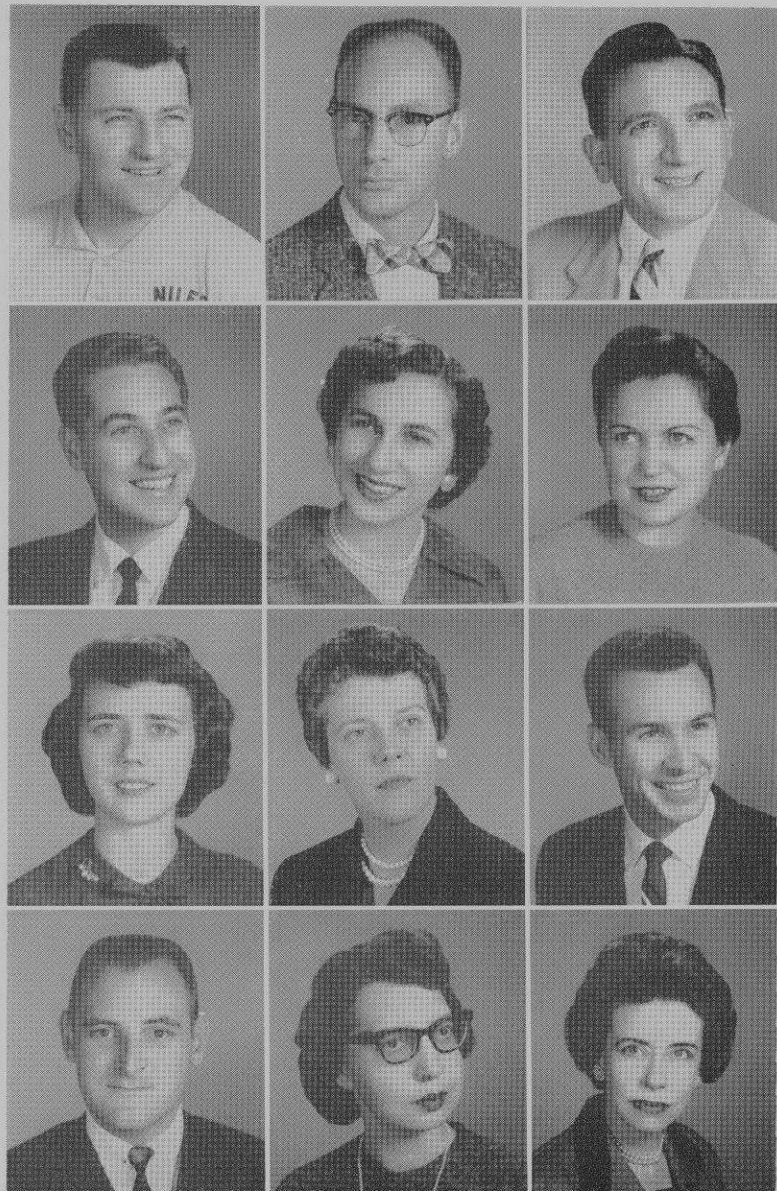

Ronald A. Van Arsdale
(W) English

Mary E. Walker
(E) Library

Jane Waller
(E) Physical Education

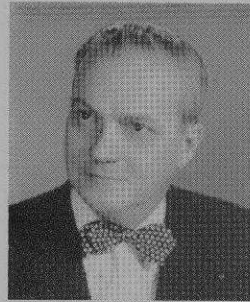

Lorna Warren
(W) English

Bernard E. Welch
(E) Science

Gale Wesley
(E) Industrial Arts

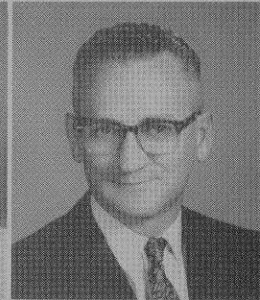
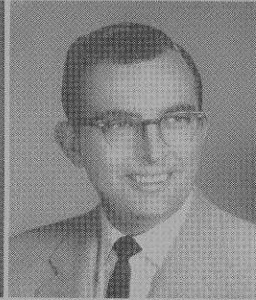
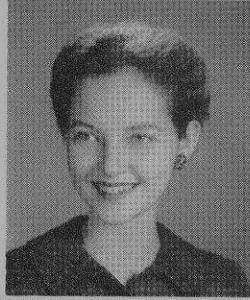

Ralph Wiedl
(W) Mathematics

Wayne Wigell
(W) Education Counselor

Frances Williams
(W) Mathematics

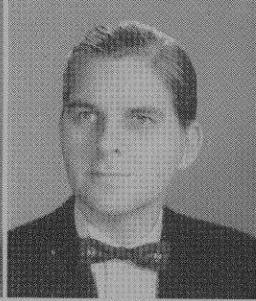
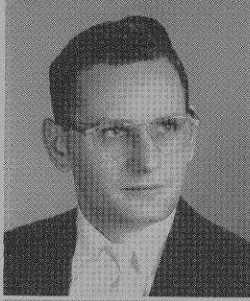

James Winkleman
(W) Science

Marie Wise
(W) Physical Education

Hayward Wood
(E) Social Studies

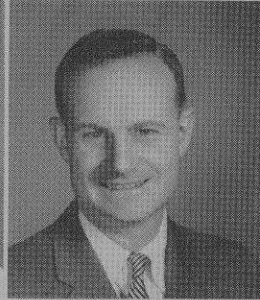

Donn B. Wright
(E) Social Studies

Nancy Young
(W) Physical Education

Dr. Bernard Zagorin
(E) Social Studies

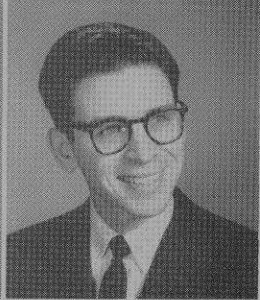

Irene Zaruba
(W) Science

Amanda Blake
(E) Speech Correction





Central Office and Office of Superintendent. Standing: Marie Marshall (Secretary to Dr. Ryden), Lily Lubin (Secretary to Mr. Ohlson), and Thelma Glading (Secretary to Mr. Houghton). **Seated:** Jean Stollery (Secretary to Dr. Anderson) and Harriett Johnson (Secretary to Dr. Parker).

Often taken for granted, but really one of the most essential groups at Niles, are the non-teaching personnel; the office, library, audio-visual, and custodial staffs. Without their efficient assistance, the school could not possibly function smoothly. The office staff of both divisions consists of thirty-seven women who are in charge of switchboards, daily homeroom bulletins, registration, mail distribution, text-book purchases, and attendance. Accounting for approximately 14,000 volumes, along with handling daily calls for reserve books, is the responsibility of the library staff. The audio-visual department provides projection and audio aids to teachers. Preparation of nutritious and pleasing meals is taken care of by the cafeteria staff and, in the East Division, these women have also initiated the serving of doughnuts and milk before school in the morning. Technical facilities of the school are capably maintained by the custodial department. Though often behind the scenes, these people are appreciated by Nilehi students and faculty alike for their all-important services.

West Division Main Office. Standing: Elinor Zehnle (Secretary to Mr. Johnson), Jayne Gunnell (Switchboard), Ruth Oswald (Switchboard), Dorothy Scanlan (Registrar), and Helen McGinnis (Bookkeeper). **Seated:** Marion Thomas (Secretary to Dr. Mannos), Bernice Kangas (Clerk), and Helen Jennings (Clerk).



East Division Administrative Secretaries: Frances Stachowiak (Secretary to Mr. Ruyle), Eleanor Christopher (Secretary to Dr. Kavanaugh), Mary Vrablik (Secretary to Mr. Hertwick), and Sylvia Terman (Secretary to Mr. Ihne).



East Division Main Office Staff. Standing: Gloria Schabillon (Secretary to Mr. Roth), Alice Pazen (Clerk) and Therese Schweitzer (Bookkeeper). **Seated:** Ruth Johnson (Switchboard Operator) and June Schmitzer (Clerk).



Business Office. Standing: Betty Moe (Receptionist), Helene Snyder (Clerk), and Lee Norris (Clerk). **Seated:** Edith Churan (Clerk), Rosine Hahn (Bookkeeper), and Carol Percox (Clerk).

*staffs work efficiently
behind the scene*

East Division Registrar: Elna Hawk (Clerk) and Beatrice Godfriaux (Registrar).



East Division Library and Audio-Visual Aids: Razelle Tabel (Library), Sherry Daniels (Library), and Bernice Wilke (AVA Clerk).



West Division Library and Audio-Visual Aids: Stephanie Szymanski (Library), Charlotte McCann (AVA Clerk), and Elsie Whitney (Library).

Mr. Anthony T. Schubert directs the functions of the attendance offices in both divisions.

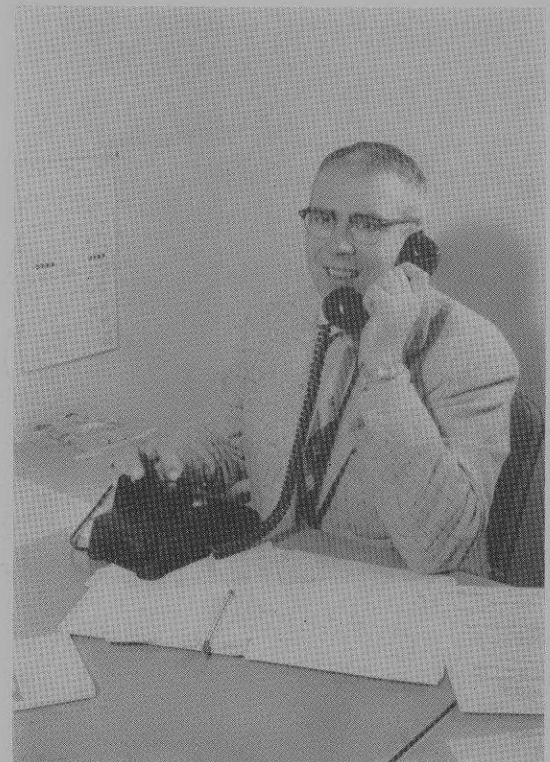



West Division Attendance Office: Mildred Bellezzo (Clerk) and Bernadette Blum (Clerk).



West Division Guidance Office: Elsie Anderson (Secretary to Freshman Counselors) and Ruth Ethelhuber (Secretary to Sophomore Counselors).

East Division Attendance Office: Connie Rodopoulos (Clerk), Margaret Banks (Secretary to Mr. Schubert), and Roslyn Pacenta (Clerk).



East Division Guidance Office: Lorraine Carlington (Clerk Typist), Gladys Kroeppler (Secretary to Junior Counselors), and Harriet Kneip (Secretary to Senior Counselors).





West Division Cafeteria Staff. Back Row: Mrs. Van Grimbergen, Mrs. Kerley, Mrs. Sinkule, Mrs. Larson, Mrs. Hirshman, Mrs. Larson, Mrs. Novotny, Mrs. Raith, Mrs. Anderstrom and Mrs. Rammel. **Second Row:** Mrs. Hall, Mrs. Fontaine, Mrs. Borchert, Mrs. Kluesing, Mrs. Helman and Mrs. Binzer. **First Row:** Mrs. Just, Mrs. Mastro, Mrs. Racana and Mrs. McNeill.



Mr. Russ Pirivano is in charge of the West Division maintenance staff.



Mr. Jules Roels is in charge of the East Division maintenance staff.



West Division Maintenance Staff. Back Row: Edwin Kaniff, Alex Ross, Frank Walker, Howard Erickson and Ben Willming. **Second Row:** Glen Haglund, Frank Lewicki, Harold Stone, Edward Kozlowski and Dominic Taldone. **First Row:** Arthur Bertram and Dante Dinelli.



East Division Cafeteria Staff. Back Row: Marie Valk, Emma Hill, Lucille Maki, Virginia Knepper, Eleanor Scheibe, Harriet Zajac and Ethel Thomas. **Second Row:** Nelva Knepper, Marie Cannon, Mabel Scatura, Kathryn Norman, Dorothy Ahrendt. **First Row:** Irene Steek, Ruth Krause, Hazel Larkin, and Maude Oslund.



East Division Maintenance Staff. Back Row: Walter Kolbus, Richard Swanson, George Albin, Reynold Peterson, Carl Hopper, Jacob Heinz, Fred Shreeve and Fred Moir. **Second Row:** Raymond Brommelkamp, Marcek Maes, Fred Studen, Harold Rusteberg, and Haskel Yates. **First Row:** Josephine Hanson, Margaret Henning and Cataldo Mastratataro.

acknowledgement

Faces in a crowded classroom — a muddy player slumped on the bench — a student monitor in a long silent hall — hands raised, feet running, eyes questioning — this is what a school is, and this is what students are. Responsible for all aspects of planning and execution, from cover design through layouts and type selection, the yearbook staff believes that 1960 Reflections is truly an expression of this school and its students. Thanks go to Root Studio photographers for helping us capture these moments, and to Mr. Koenig of the Norman King Publishing Company; also to Miss Jean Jackson, general staff sponsor; Mr. Henry Abram, sophomore staff sponsor, and Mr. Frank Mooney, senior section sponsor. We extend our appreciation also to the faculty and administration for their cooperation and patience.

EUGENE R. VETO, Editor



INDEX

SENIORS

- Abrams, Perry 117
 Ackerman, Gloria 117
 Adams, Melanie 40,117
 Adelman, Bonnie 117
 Adelman, Steve 117,116,110,57
 Agel, Phyllis 117,116,39
 Ahrens, Barbara Ann 117
 Alongi, Lenore 117
 Alpern, Steve 117
 Ambrose, Bonnie 117
 Andalman, Mariene .. 41,117,64,106
 Anderson, Janet 117,39,36
 Anderson, Judy .. 40,117,165,49,42
 Anderson, Leitha 117,58
 Anderson, Phyllis 117,61,62
 Anderson, Theodore 117
 Armstrong, Judy 46,117
 Arnold, David 117
 Arnold, Peri 118,16
 Arnpol, Alan 118
 Aronin, Steve 118
 Aronica, Ronald 118
 Aronson, Bonnie 118,43
 Arpan, Roy 118
 Ascher, Lin 118
 Ashbach, David 118,52,66,43
- Bacher, Elizabeth 118
 Bachman, Ronald 118
 Bagwell, James 118,72,37
 Bailey, Jacqueline 118
 Baker, Foster 118
 Baker, Jean 118
 Banash, Jeri 46,118,34
 Baran, Phyllis .. 117,34,39,165,67,43
 Barranco, Ben 118,52
 Barrett, Jean 118
 Bartsch, Ronald 116,119,57,31
 Baum, Allen 119
 Becker, Susan 119,10
 Bell, Michael 119
 Bem, Robert 119,57
 Benjamin, Fred 119,87
 Bennett, Delia 119
 Benson, Jack 44,119,47
 Berens, Leslie 119,73,72,116,93
 Berent, Edmund 119
 Berg, Stan 119,51
 Berger, Freya 119,197
 Bergeron, Carolyn 119
 Berlin, Ronald 45,119,48
 Berman, Ira 119
 Berman, Rhella 119
 Bernsohn, Kenneth 119,58,108
 Bernstein, Don 119
 Bernsten, Scott 120
 Berry, Arlene 120
 Best, Jeff 120,93
 Best, Scott 44,72,120,114,116
 Bestock, Ralph 48,120,34,42
 Bilson, Lynette 120
 Birger, Sheila 120,61
 Bishop, Walter 120,116,72,31
 Blitstein, Berle 120
 Block, Carol 120
 Block, Michael 40,120,52,11,42
 Bloom, Bill 120
 Bloom, Mike 120
 Bloom, Robert 120
 Blumenthal, Mark 120
 Bluestein, Joel 120,72,90
 Bohat, Gary 120
 Bondy, Bonnie 120,61
 Bonesz, Charles 121
 Borisof, Dianne 121
 Bork, Sandy 121
 Bradley, Pamela 121,116
 Brandt, Carol 121,34,43
 Branstrom, Sharon 121
 Braver, Gary 37,121
 Braverman, Marcia .. 121,36,39,116,
 63
 Breen, Eileen 121
 Brenner, Bob 61
 Breslow, Jeff 116,121
 Brice, Robert 105,121
 Bridier, Gary 121
 Brin, Gerald 121
 Brin, Shary 121
- Brinsky, Bernadine 121,53,16
 Brodsky, Karen 34,121,10
 Brodzik, Constance 41,121
 Bromberg, Rhonda 121
 Brooks, Marvin 122
 Brown, Allen 122
 Brown, Charles 44,122
 Brown, Michael 122
 Brown, Michael 122
 Brownstein, Myra 122,10
 Brunke, Ken 44,116,47,122
 Brusman, Lynda 107,122
 Burhans, Richard 122,58
 Burke, Patricia 34,122
 Burtner, Paul 122
- Cahoon, Laura 122,42
 Calamaras, James 122,57,90
 Camerus, Pat 34,39,122,58,43
 Capettini, Lydia 44,122,8
 Caplan, Joel 107,122
 Carlson, Lois 122
 Carney, Karin 122
 Carpenter, Carol 123,53
 Carren, Joan 123
 Carrier, Robert .. 72,37,116,3,123,
 24,114,37,93
 Carter, Pamela 123
 Cartier, Michele 48,123
 Cavarretta, Sue 116,123
 Chapman, Fern .. 56,57,106,123,31
 Chapman, Rosalyn 123
 Chapnick, Joyce 123
 Cheney, Nancy 39,123
 Christensen, Donna 123
 Clark, Barbara 123
 Clausen, Roger 123
 Clyman, Joyce 123
 Cohen, Barry 123
 Cohen, Jerrold 123
 Cohen, Lawrence 123
 Cohen, Linda 107,123
 Cohn, Charlene 124,61
 Cohn, Jack 124
 Cokliss, Judith 124
 Coleman, Jack 124
 Collier, William 124,28
 Conrad, Barbara 124
 Conrad, Carl 124
 Cook, Jan 124,7
 Cooper, Irwin 124
 Cooper, Michael 124
 Cooperman, Sheila 124
 Copeland, Sherry 124
 Cordes, Don 124,47
 Corey, Fred 124,42
 Cotell, Pauline 124,7,56,58,24
 Courtney, Carol 46,124
 Crowther, Joe 124,66
 Czerwonka, Marybeth 124,27
- Dahlman, James 73,80,78,74,72,
 116,111,69,125,93
 Dahlstrom, Donald 125
 Dahm, Bill 125
 Daley, Carol 125
 Daniels, Pat 164,125,131
 DaValle, Carol 125
 Davidson, Janet 106,125,100
 Davies, Diane 125
 DeMano, Barbara 164,70,125,16
 Dent, Tom 125,57,31
 Derbes, Ray 125
 Deters, Darlene 125
 Dethlefsen, Wayne 125
 Dews, Robert 125
 Dickson, Elizabeth 46,125
 Dictor, Bonni 41,39,125
 Dilg, Carol-Luanne 63,125
 Dolan, Sandra 102,125
 Dolnick, Gene 126
 Dorf, Macy 72,126
 Dover, Art 126,16,43
 Dreiser, Doreen 126
 Drell, Linda 126
 Drennan, Bob 126
 Dressler, Steve 126
 Duke, Carole 126
 Dulberger, Elliot 126
 Duncan, Ed 126
 Dunn, Madeline 34,51,126,57,31
- Eagan, Carol 34,126,57
 Eales, Glenn 37,126,114,92,93
 Eckel, Barbara 126,53
 Eckmann, Margaret 116,125
 Edfors, Wesley 126
 Eggert, Sandra 44,116,164,111,
 126,56,57,31
 Ehrenberg, Lloyd 126
 Ekstrom, Charles 127
 Eiden, Jane 127
 Emerson, Jo 47,39,127,43
 Endicott, Eddy 127
 Engel, Terry 127
 Engstrom, Leonard .. 73,34,127,93
 Enke, Ellen 50,127,16,49
 Epstein, Barbara 41,39,127
 Epstein, Judy 127
 Erickson, James 57,127
 Erickson, Joan 57,127
 Erickson, Karen 127
 Eriksson, Nancy 62,127
 Eriksson, Ron 127
 Esterman, Neil 127
 Eyles, Sue 127
- Farrington, Dave 127
 Fallico, Elaine 127
 Feder, Darryl 128
 Feil, Pat 128,31
 Feingold, Barry 128,87
 Feldman, Frederick 64,128
 Fellsom, Bonnie 128
 Fendt, Finley 128
 Fenn, Ronald 128
 Ferguson, Shirley .. 44,128,56,57,31
 Fields, Catherine 128
 Fields, Michael 128
 Fine, Gary 128
 Fine, Martin 128
 Fink, Richard 165,65,128
 Finzel, Louise 128,42
 Fisher, Mike 128
 Fisher, Nicki 128
 Fomon, June 128
 Fomon, Judith 128
 Foscund, Barbara 129
 France, Jerry 44,73,72,129,93
 Frank, Gail 129
 Frank, Martin 34,129
 Fredson, Caren 129,34,114
 Freedberg, Harold 129
 Freedman, Rick 129
 Freeman, Eleanor 129
 Froemel, Richard 129
 Fulkerson, Judy 129,39,23,43
 Fung, Timothy 129
 Fyfe, Lorna 129
- Gaan, Leslie 129
 Gagliardo, Vera 62,129
 Gallowich, Sharon 129,56,57
 Gee, Douglas 129
 Geisler, Joan 129
 Georges, James 129
 Gerber, Barbara 130,56,57,31
 Gerber, Linda 130
 Gerut, Ronald 130
 Getman, Susan 44,34,130,45
 Ghetler, Richard 130
 Gigstad, Gay 57,130,56,31
- Gilbert, Fern .. 41,106,130,56,57,31
 Giovannelli, Raymond 130
 Gislason, Danielle 130,56,57
 Glass, Jackie 130
 Godlove, Jane 165,130,56,57,31
 Goetz, Arlene .. 39,116,107,130,56,
 57,31
 Goetz, Paul 130
 Gold, Myra 130
 Goldberg, Stephen 165,130
 Goldberger, Ronald 47,130
 Golde, Susan 130
 Goldfeder, Ronald 130,58
 Goldfine, Sheila 130
 Goldfine, Suzanne 36,131
 Goldman, Shelly 131,53
 Goldstein, Arlene 165,131
 Goldstein, Daniel 65,131
 Goldstein, Eileen 131
 Goldstein, Gary 131
 Goldstein, Linda 131
 Goldstein, Natalie 131
 Goode, Ira 131
 Goodman, Allan 131
 Goodman, Elissa 61,131
 Gorden, Pat 111,131
 Gordan, Alvin 131
 Gordon, Fay 131
 Gordon, Michael 131
 Gordon, Mike 34,131,24
 Gordon, Sandi 131
 Gordon, Toni 45,131
 Goren, Judith 64,131,53
 Gould, Ina 61,131
 Gould, Phyllis 39,116,132
 Grabow, Kathryn .. 34,132,56,57,31
 Graeff, Gary 132
 Gradman, Tanisse 132
 Graff, Susan 132
 Grant, Bonnie 132
 Green, Samuel 132,23
 Greenberg, Hedy 132
 Greenberg, Myra 132
 Greenman, Rich 132,42
 Greenwald, Sara 132
 Greisdorf, Fran 132,42
 Grember, Darlene 132
 Griner, Remer 73,72,132,93
 Grossman, David .. 41,34,36,132,43
 Grundwag, Marcia 132
 Grybow, Sandra 132
 Guenther, Earl 132
 Gunsallus, Richard .. 34,133,57,29
 Gustavson, Rosemary 133
 Gustavsson, Eunice 133
 Guttler, Dick 44,133
- Habler, Annella 62,133
 Hadiwidjojo, Setyaningsih .. 103,133,
 34,45
 Hagstrom, Kenneth 133
 Hain, Charles 133
 Hampton, Robert 83,133
 Hanley, Sharon 133,56,57
 Hansen, Robert 133
 Harris, Bill 133,87
 Harris, Jerry 133
 Harris, Nick 133
 Harrison, Gail .. 164,3,111,133,108,
 114
 Hartel, Roger 64,133
 Haskell, Renee 133,43
 Hass, Howard 133
 Hayes, Donald 73,72,116,93
 Hebblethwaite, John 134



INDEX

Hedberg, Donald 134
Hedrick, Robert 37,134,91,93
Hedquist, Richard 134,29
Heeres, Thomas 134,58
Heffer, Marlene 134
Heinze, Paul .. 73,74,72,116,111,195,
93
Helmer, Eric 134
Hendrickson, Judy 34,134
Henriksen, Sharon 134
Hensel, Penny 164,134
Hepburn, Karen 134
Herbst, Christine 46,134,53
Herdrich, Nancy 134
Herman, Barbara 134
Herman, James 134
Herrmann, Karen 53,134
Herzberg, Sharon 134
Heuberger, Steve 135,87
Hildebrand, Jerry .. 34,36,71,135,34
Hildebrandt, Richard 135,57
Hill, Dennis 135
Hiller, Claudia 135
Hillstrand, Jackie 46,60,135,30
Himelfarb, Ilene 135,53
Hinckley, William 135
Hirsch, Joel 135
Hirsch, Sharon 135
Hirschtick, Mike 135,87,93
Hoffberg, Ira 135,58
Hoffer, Robin 135
Hoffman, Donald 135
Hoffman, Howard 135
Hoffman, Mark 135
Hoffman, Michael 135
Hohs, Marguerite 135
Hokanson, Larry 136
Holland, S. Arthur 136
Holtz, Marilyn .. 36,116,164,70,136
Holzman, Paul 136
Hoover, Nancy 136,19,42
Horvitz, Frieda 136,27
Howell, Melvin 136
Humphrey, Barry 37,136
Hyman, Sue 34,136

Ingersoll, Bob 136
Ingram, Patricia 136
Isaac, Walter 136,37,83,43,93
Isaacson, Jack 136
Israelite, Jerry 136
Iverson, Judith 136
Iverson, Sharon 136,30
Izard, John 136

Jachimowski, Rennie 136
Jackson, Carol 136,66,42
Jackson, Judy 40,67,137
Jacob, Dorothy 137
Jacob, Jerry 137
Jacobs, Sue 137
Jacobs, Warren 137
Jacobson, Harvey 137
Jacobson, Joel 137,87
Jaeger, Dorothy 137
Janiak, Donald 137
Jann, Irwin 51,137
Jarol, Sherwin 137
Joelson, Linda 41,38,137,57,31
Joffe, Judith 116,137
Johanson, Alice 41,39,137,97
Johanson, Robert 137
Johnson, Carol 137
Johnson, Dorothy 137
Johnson, Judith 138,63
Johnson, Karen 34,138
Johnson, Lila 138
Johnson, Penny .. 44,116,50,102,107,
137,57,31,101,100
Johnson, Sallie 138,36,39,62
Johnson, Terryl 138
Jolley, David 78,165
Jonas, Robert 116,138
Juern, John 138
Jung, Helmi 138
Jungwirth, Jim 48,52,138,58,45

Kaiser, Judith 165,138
Kaish, Arlene 138
Kaiz, Gloria 52,138
Kales, Roberta 39,52,138,195,31

Karas, Steve 138
Karlson, John 138
Karl, Linda 64,138,53
Karol, Paula 53,138
Kamps, Marcia 39,138
Karafotas, Phillip .. 83,138,9,92,93
Karzen, Lynn 139,18
Kasch, Joan 139
Kasper, Dale 139
Katz, Berry 139



Kaufman, Steve 139
Kay, June 139
Kaye, Sharon 139
Keer, Jackie 139
Keith, Bonnie 139
Keller, Rich 139,73,82,87
Kelly, Nancy J. 66,139
Kemnitz, Donald 165
Kenaga, Barbara 139,58
Kerman, Alan 165
Kettering, Bob 139
Keuper, Gary P. 61,139
Khirney, Jim 165
Kilcullen, Betty 139
King, Roland 139
Kipperman, Dennis 139
Kitchen, Jim 139
Kiviluoma, Roberta K. ... 39,140,58,
42,94
Klein, Marlene 140
Klingbeil, Katharine Ann ... 140
Klingberg, Nancy 140,53
Klingensmith, Bob 73,72,36,37,
116,69,140,42,87,88,93
Klingstedt, Wayne 72,73,140,93
Klocke, Carol 46,60,140
Knitter, Lawrence G. 140
Knutson, Ralph 57
Koch, Tom 140
Kohls, Dorothy 140
Konitz, Dan 140
Konopka, Larry .. 36,37,77,140,10,93
Koppel, Henry 140
Korsan, John 140
Kornelly, Donald 140
Koseor, Michael 165
Kossof, Gary 140
Kostelnicek, Richard 140,65
Kotarek, Sandra 140
Kozdron, Joan 141
Kramer, Edith 53,141
Kranz, Fred 47,141
Kratzer, Katherine .. 56,57,67,141,31
Kraus, Richard 141
Kravitz, Bernard 141,43
Krawitz, Susann 41,52,141,43
Kreisman, Barbara Mae 141
Kroichick, Gail 141
Kroon, Richard .. 116,66,83,141,42
Kruger, Sally 141

Krupp, Suellen 40,141,56,57,43
Kuhl, William 141
Kunar, Zorine 141
Kussman, Pat 141
Kyros, Nicholas 141

Ladden, Barbara Jo 141
La Frentz, James 141,90,93
Lain, Thomas 142
Lambert, Barbara 142,43
Landerman, Sherwin 142
Lannert, Nancy 53
Lanoff, Ian 41,142,195
Larner, Shari 142,53
Larson, Linda 142
Larson, Nancy 142
Lawler, Barbara 142,39
Lawler, Sandra 41,142,27
Lehr, Bonnie .. 40,44,45,39,106,116,
142
Leifer, Errol 142
Lenca, Carl 142
Lentz, Marilyn 142
Lerman, Gloria 142
Lerner, Mike 48,142,58,30,45
Letzkus, Howard 142
Levander, Stanley 142,37
Levee, Linda 107,143
Levenfeld, Barbara 143,195
Levin, Richard 143,57
Levin, Robert 143
Levin, Susan 39,143
Levin, William 143
Levine, Charlene 143
Levinson, David 165
Levinson, Jackie 143
Levinson, George 143
Levy, Marcy 143
Lewin, Sol 143
Lewis, Arline 143,99
Lieberenz, Lynne .. 46,116,107,143
Liebling, Barry 143
Lillard, Sharron 143
Lilledahl, John 47,143,10
Lindberg, Gladys .. 46,63,143,164,
10,56,57,109
Linder, Sheila 116,144,58
Lindermann, Vera 143
Lindstrom, Donald 144
Lindquist, Jean 144
Lippens, Frances Ann 46,144
Lippman, Iris 144,67,53
Liss, Marissa A. 40,144
LoGiurato, Dick 144
LoGiurato, Robert 144
Lome, Gail 144
Longfield, Robert .. 44,36,37,144,42,
93,87
Lorenz, Barbara 144
Lotsoff, Craig 144
Lovering, Jeanne 44,57,144,31
Lowe, Robert 72,144,57,93
Luepker, Russell 52,144
Lukes, Anthony 144
Lurie, Al 144
Lynn, David 66,144,42

Macaluso, Paul 44,145,7
MacCorkle, Judith 165,145
MacLeod, Phyllis 46,145
Mahoney, Kay 46,145
Male, Jo-Ann 145
Mandel, Tom 145
Mangione, Peter 145
Mann, Joseph 145
Manz, Linda 145
Marcus, Linda 145
Margolis, Marlene 61,145
Mark, Arnold 145
Marker, Phyllis 145,53,31
Marta, Martin 116,145,91
Marterie, Diane 107,145
Martin, Raul 83,145,35,43,93
Martin, Ronald 145,58,30,43,37
Masek, Betty 145
Massey, Sarina 146
Masselli, Mary 39,146,45,42
Massing, Ira Jay 146
Matheson, Scott 146
Maurer, Frank 146
Max, Sandra Sharon 146

May, Christine 146
May, Lynn 146
Mayer, Betty 34,146
Mayer, Jim 146
Mayer, Melody 146
Mazz, Alvin 146,10
McEnerney, Denise 146
McKillop, Terry 146
McPherson, John 146
Meinke, Diane 146
Melnick, Barry 146
Mendels, Richard 47,146
Mendera, Alice 146,58
Meyerhoff, Beverly 146
Meyers, Andrea 147
Meyers, Rose 147
Micari, Kenneth 147,57
Michonski, Ken 147
Miguel, Marcella 147,58
Mikkelsen, Edward .. 72,147,173,93
Milks, Carol 147
Miller, Cary 147
Miller, Diane 34,147,98
Miller, Herbert 77,147
Miller, James 147
Miller, Lynn E. 34,147,57
Miller, Lynn S. 147,34
Mills, Roger 58,147
Mizruchy, Tina 147
Monarch, Ira 147
Moravcik, George 147
Morgan, Bill 148
Morse, Richard 148
Mueller, Virginia 148
Murphy, William 148
Murray, Jim 73,72,64,148,57,93
Muse, Jane 148
Musgrave, Anifa .. 70,116,148,164,
56,58,43
Muslin, Lawrence 148

Nahin, Lois 148
Nannan, Gayle 61,148
Nathan, Mike 148
Neeleman, Bonnie 148
Neimark, Garry 65,107,148
Nelson, Fern .. 39,63,106,148,56,57,
31
Nelson, James 83,148
Newberger, Ronald 148
Newman, Sandra 148,58
Newton, Phyllis 44,148,36
Niemiec, Patricia 149
Nix, Jerry 149
Noesen, Ken 149
Nordin, Dennis 149
Norling, James 65,149,116
Norris, Linda 149
Noyle, Linda 116,149

Obenland, Robert 149
Obermaier, Carlyn .. 149,56,57,30,31
Oberman, Linda 149
Odess, Bob 48,149,18
O'Grady, Mary 116,149,19,43
Ohren, Nathan 149
Olsen, Barbara 149
Olson, Alan 65,149
Olson, Barbara 149,53,94
Olson, Deanna 149,94,97
Opensky, Bonita 149
Ornstein, Bonita 150
Otto, Carolyn 150,94
Owen, Ed 150,93
Ozaniec, Joanne 150,31

Palm, Robert 77,150,93
Panzella, Sherry 150
Panzella, Steven 57,150
Parker, Sheldon 150
Paus, Anita 150
Pawl, Karen 34,150,20
Pence, Marilyn J. 150
Penn, Joan 150
Penner, Alan 61,150
Pentland, Elwin 150
Peppercorn, Mark .. 36,37,67,150,8,
24,42,92,93
Perlman, Ralph 150
Perlow, Judy 150
Pernitz, Maureen .. 102,106,150,26

INDEX



Persky, Kathleen 151
 Peters, Marian 151
 Petersen, Grant 37,47,151,37
 Petersen, John 37,83,151,57
 Petersen, Judy 44,151,65,105,9,37
 Peterson, Carol 74,116,164,70,151,
 59
 Petroski, Philip 58,30
 Petts, Cathy 165,151
 Pfeiffer, Bonnie 47,151
 Pflaum, William 51,151,42
 Pildes, Michael 34,107,151
 Pine, Brian 40,151
 Pinkerman, James 165
 Pinsky, Steve 34,37,151
 Pisano, Joan 151
 Pollack, Emanuel 151,34
 Pomerich, Judy 151
 Portman, Susan 151
 Posner, Bruce 151
 Praeger, Gail 151,16
 Prill, Nancy 152
 Provenzano, Ronald 116,152
 Prytkin, Olivia 152
 Puccio, Frank 58,152

 Raffals, Richard 152
 Raith, Rita 152
 Rappaport, Diane 152
 Reicherts, Philip 152
 Reinier, Dennis 152
 Reynolds, Elizabeth 165
 Rezman, Jerry 152
 Rhodes, Burton 152
 Riccardi, Lydia 44,152,34
 Rice, Susan 39,106,152,43
 Richter, Charles 152
 Rimmler, Anita 152,53
 Rivard, Douglas 37,152
 Robb, Julia 44,47,152,116,110,197
 Roberts, Sammy 152
 Rocca, Dennis 153
 Rogin, Neal 153,29
 Rose, Carol 153
 Rose, Marlene 61,153
 Rosenfield, Judith 61,153
 Rosenthal, Jerry 153,58
 Rosner, Phil 153,57,37,31
 Ross, Michael 153
 Ross, Steven 153,58
 Ross, William 153
 Rothchild, Nancy 153,53
 Rothman, Mike J. 153
 Rothmann, Michael D. 153
 Roven, Erica 153
 Ruby, Mike 41,153,92,93
 Rubenstein, Rae 153,27
 Rubinstein, Rita 66,153,20,43
 Rufer, Dennis 153
 Russo, James J. 154
 Rydl, Lynn 154

 Sacomano, Joanne 154,57,31
 Sager, Ruth 116,154
 Saken, Stuart 73,78,72,154,93
 Saltzman, Robert 154,87,88,93
 Sandman, Penny 154
 Sandstrom, Karen 154,43,94,97
 Schachter, Harriet 47,154,116,56,
 57,31,115
 Schappert, Edward 154

Scheel, Carolyn 154
 Scheibe, Richard 154
 Scheder, William 154
 Scheunemann, Marsha 154
 Schiffer, Ray 154
 Schillo, Katherine 154
 Schinzing, Donna 154,53
 Schippman, Karen 154,39,56,57,18
 Schmit, Jerry 155
 Schmit, John 155
 Schnable, Terry 155
 Schnair, Robert 107,155
 Schneider, Harlene 155
 Schnidt, John 155
 Schoenberg, Jeff 155
 Schramm, Diane 155
 Schuldiner, Sandy 155,53
 Schulman, Lawrence 155
 Schultz, Tom 155
 Schuttler, Carlyn 155,58
 Schuyler, Nancy 39,155,56,57,31
 Schwartz, Dayle 155,53
 Schwartz, Edward 155
 Schwartz, Karen 155,165,20
 Schwied, Suellyn 34,39,155,42
 Seegren, Sue 40,44,36,49,71,155,
 30,42
 Segal, Elaine 156
 Seibel, Geri 156
 Seiden, Roland 156
 Seltzer, Mike 156
 Senger, Karen 156
 Severson, Ed 72
 Shabel, Karen 44,156
 Shaffer, Joy 61,156
 Shapiro, Bob 156
 Shapiro, Marlene 156
 Shapiro, Stephen 156
 Shapiro, Suzanne 156
 Shatto, James 156
 Shaw, Ronnie 156
 Shearn, Allen 103,156,45,42
 Shellist, Daniel 107,156
 Sher, Ilene 156
 Sherman, Pamela 156
 Shores, Sandy 156,167
 Shulman, Alan 156
 Shuman, Ronald 2,52,156,115
 Siegel, Judy 157,53
 Sielski, Robert 157
 Silver, Shirley 157
 Silverman, Ellen 157,43
 Silverman, Jeanette 157
 Silverstein, Linda 61,157
 Silverstein, Robin 157
 Simon, Ron 157
 Sippil, Jeff 34,157,37
 Sjostedt, Len 73,78,93,29,72,37,
 116,157
 Skolnik, Harry 157
 Slutsky, Natalie 157
 Smart, Elizabeth 157,58,94
 Smigiel, Judy 157
 Smith, Steve 51,157,57,31,109
 Snyder, Barry 157
 Sokol, Howard 165
 Solomon, June 157
 Sorokin, Linda 157
 Spero, Susan 164,110,158,56,57,
 31,109
 Spiegel, Shelia 158
 Spurrison, Conrad 158
 Spivack, Nurdy 158
 Staar, Willard 158
 Stadler, Scott 158
 Stein, Jay 158
 Stein, Stanley 158
 Steinseifer, Donald 158,57
 Stephens, Bruce 158,87,88
 Stern, Michael 158,18
 Stone, Sheldon 158
 Stevens, Bonny 34,158,7
 Stonemark, Frank 158
 Stoner, Carol 44,47,116,158
 Stronberg, Mike 158,29
 Sugarman, Mara 45,158
 Sugarman, Tammara 158
 Sunstein, Mike 165,72,73
 Superfine, Donald 159,58
 Suss, Roberta 39,159
 Svedlund, Paula 47,159,60,9,30,42

Svejnoha, Judy 159
 Swanson, Barbara 159
 Swanson, Curt 159
 Swanson, Doris 159
 Swanson, Nancy 159
 Swider, Elayne 159

 Tannenbaum, Anita 159
 Tanner, James 72,159,93
 Tasmer, Joan 63,159,57
 Taylor, Al 159
 Taylor, William 159
 Tax, Edward 159
 Tavin, Harry 44,49,159,42
 Tennison, Elaine 34,39,159
 Thies, Roberta 44,36,110,159
 Thigpen, James 84,160
 Thomas, Robert 72,73,116,160,93
 Thomsen, Karen 160
 Tinaglia, Ron 44,160,93
 Tivin, Ilene 71,160
 Torgersen, Jerry 160
 Torgersen, Judy 160
 Tovell, Nancy 39,160
 Trendler, Robert 160
 Tulskey, Claire 160
 Turofsky, Charles 116,160

 Uditsky, Daniel 49
 Urelius, Gwen 160,56,57

 Varveris, James 160,87
 Venters, Dace 160
 Verbin, Andrea 39,160
 Veto, Eugene 36,39,165,160,42
 Vodian, Renarda 160
 Voegtle, Clay 34,161
 Vossatz, Susan 161
 Voss, John 72

 Wahle, Harold 161,165
 Wales, Jeff 161
 Wallace, Heather 66,161
 Wallace, Shirley 161
 Wallach, Cary 161
 Wallach, Frances 161
 Waller, Carole 46,34,116,71,161
 Wallis, Janet 161,53
 Walsh, Joe 161
 Wampole, Mary 161
 Wanaski, George 116,161,57
 Warda, Frank 79,78,37,169,161,
 195,87,93
 Waterlou, Robert 161,58,20
 Weber, Cynthia 161
 Weber, Donald 165
 Weber, Nancy 161
 Weber, Sue 161
 Webster, Karen 161
 Weinstein, Anita Louise 106,162
 Weiss, Barbara 162
 Weiss, Beatrice 162
 Weiss, Beverly 162
 Weiss, Jerry 162
 Weiss, Joan 39,49,50,162
 Weissman, Sharon 162
 Wexler, Shelley 41,44,39,165,162,
 42
 White, Barbara 45,39,106,162
 White, Michael 162
 Whyman, Ronald 162
 Widman, Judith 48,162,98
 Wiese, Paula 162
 Wilson, Patricia 162,42
 Wilson, Richard 162
 Wilson, William 165
 Wine, Jill 162,39,61,63,43
 Winstead, Raychelle 162
 Winter, Clyde 162
 Winter, Edmund 163,58,43
 Wisner, Penny 163
 Witcher, Bette 163,57
 Withall, Robin 40,39,165,52,163,
 58,43
 Wohl, Linda 163
 Woldman, Barry 163
 Wolf, Lynda 163
 Wolfe, Neil 39,163,34
 Wolfe, Victor 48,163
 Wolff, Herbert 163
 Wollman, Jack 39,165,163

Wolman, Harold 67,163,19,42
 Wolpoff, Milford 52,163,58
 Wolter, Joan 39,67,163,165,42
 Wykowski, Beverly 163,57,58,31
 Wynn, Anrienne 163
 Yankuloff, Pamela 163
 Yaver, Dorothy 163
 Young, Judith 107,164
 Zehnle, Carol 71,164
 Zeid, Barry 164
 Ziegler, Jerry 164
 Ziven, Mark 164
 Zucker, Mike 164
 Zweig, Joanne 45,39,164,56

JUNIORS

Abbink, Betty 168,62
 Abbott, Craig 170
 Abrams, Al 170,171
 Adelman, Joel 169
 Adler, Mike 166,173
 Ahrens, Laverne 174
 Ahrens, Marilyn 173,58
 Ajello, Mary Jane 167,33,94
 Albrecht, Eva 167
 Alder, Howie 72,73,84,172,93
 Aling, Jacqueline 171
 Allendorfer, Brian 175
 Allison, Diane 173
 Alport, Susan 167,53,43
 Ambrojo, Arlene 171
 Anderson, Brent 167
 Anderson, Kay 174
 Anderson, Keith 170,82
 Anderson, Stanley 169,21,43
 Anderson, Susan 171
 Andrews, Nettie Lou 58,59,172
 Antila, Dennis 169
 Appleton, Judith 170,71
 Arbefman, Linda 169
 Archibald, William 168,72
 Arden, Neil 173
 Arnoff, Sam 169
 Aronson, Denise 169
 Aronson, Judy 174
 Artelt, Jeannette 167,59
 Ascher, Allison 169
 Aver, Bob 170

 Bacci, Ray 173
 Baier, Barbara 167
 Banner, Tom 170
 Barber, Betty-ann 173,56
 Barbara, Rosalie 172
 Baren, Cynthia 168
 Barker, William 167,171,90
 Barr, John 173
 Barron, Bonnie 170
 Bartels, Rodney 167
 Basofin, Susan 169
 Bass, Mike 72,174,90
 Baumgartner, Noreen 173
 Becker, Sydney 169
 Beilin, Larry 90
 Belgarbo, Wendy 166,90,56,171,70
 Belue, Yvonne 168
 Bendel, Carol 167,57,56
 Bennett, Sue 169
 Bennett, Thomas 172
 Benson, Linda 174,94
 Benson, Raymond 173
 Benson, Ronald 171

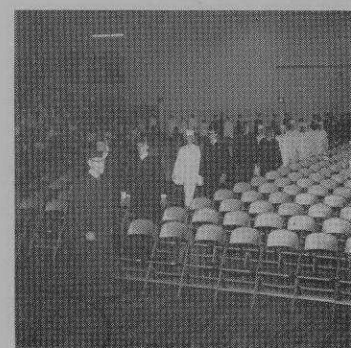

INDEX

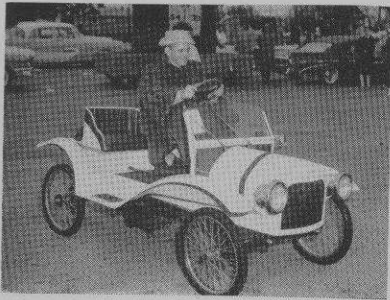

Benson, Sandra	169
Berger, Diane	174
Berger, Ira	170,37,34
Bergquist, Linda	170
Berkson, Margo	167
Berlin, Sharon	174
Bernberg, Bruce	171
Bernstein, Eleanor	168
Bernstein, Howard	172,43
Bert, Mary Ann	173
Betty, Bruce	168,83
Bextel, Donald	175
Blackstone, Robert	172
Blaisdell, Pat	174
Blanck, Alice	168
Blender, Brian	172
Blender, James	90
Blitstein, Elissa	172
Blumenthal, Edward	173
Bohn, Robert	34
Bolon, Laurence	171
Bolon, Roberta	174
Bookshester, Steve	78,82,172,38,43
Boosales, Jim	73,72,174,37,87,93
Boston, Sharon	169
Boyajian, Wayne	167
Boyesen, James	169,72,87
Brady, Richard	169
Brandenburg, Joan	171
Brandzel, Karyn	167
Braun, Barbara	53
Braverman, Sue	170
Brei, Sharon	71,174
Breen, Bette	167
Brody, Barry	173
Bromberg, Lee	171,34
Bronis, Pat	173
Bronstein, Sherrie	168,17
Brower, Gerald	166
Brown, Andrea	168
Brown, Barbara	168
Brown, Carolyn	169
Brown, Elaine	174
Brown, Harvey	168,72
Brown, Howard	173,58
Brown, Peter	168
Brown, Robert	78,174
Brusin, Bonne	53,175
Buchholz, William	172
Burlini, Al	169,84
Burnstein, Robert	172
Burzik, Carolyn	173,53
Bush, Diane	172,57
Bylski, John	174,57,90
Byron, Jeffrey	58
Cagney, Gloria	173
Callens, Joan	174



Carlson, Glenn	172
Carlson, Judith	173
Carr, William	84,172,93
Casbarian, Paul	174,58
Catellier, Ronald	171,59
Caulfield, William	171
Cech, Bruce	171
Chagares, Amanda	168
Chang, James	169,21,43
Chechopoulos, George	167,52
Cherry, Gloria	171
Chester, Steven	170
Chojnowski, Richard	167,58
Christensen, Cynthia	175
Christensen, David	167,58,87
Christensen, Louise	170
Christopoulos, Michael	169
Cinman, Raymond	170
Cisar, Joan	170,57
Claassen, Marshall	83,173,58
Clark, Brian	171
Cleburne, Patricia	167,53
Cohen, Sheldon	172
Cohn, Steven	167,58
Cohn, Stewart	168
Colitz, James	72,174
Colman, Bill	168
Comitor, Lynda	167
Cooper, Jim	169
Cooper, Marilyn	170
Copeland, James	168
Cordes, Jon	171
Corey, Ronald	169
Corman, Eloise	53,172
Cosmas, Stephen	169
Costopolos, Priscilla	172,37
Council, Martha	169,34
Crosby, Denny	168,72,87,93
Crowley, William	171,29
Cunningham, Sheila	173
Curtiss, Colleen	31
Curtiss, Dennis	174
Cuser, George	169,34
Cybert, Ray	171
Daglas, Artemis	169,166,53,175
Daglas, Iris	53,175
Dahl, Dennis	169
Dahlin, Nancy	173
Dahlquist, Jim	173
Dalen, Susan	168,166
Dallia, Larry	174
Davidson, Mike	169
Davis, Ann	172
Davis, Barbara	168
Davis, Bob	169,86,87
Davis, Bronson	166,72,173,37,93
Davis, Dave	167
Deck, Robert	170,72,86,93
Dell'Aragia, Nancy	102,56,57,171
DeMartino, Dominic	172
Demas, Maria	173
Demlow, Sherry	172
Denkman, William	167,73,72,5,34,91,93
Des Enfants, Mary Ellen	172
Dethlefsen, Elaine	172
Deutsch, Ronda	168
DeVeirman, Karen	174
Dilg, Bruce	166,170,77,90,93
Dingman, Patricia	174
Djridich, Roberta	167,56,57,31
Dobrowolski, Dennis	72,73,87,171,87,93
Doner, Lynda	167,53
Donile, Dean	166,170
Dorband, Ron	174
Dorman, Judie	171
Dressel, Joyce	170
Dritlein, Joan	169
Dubel, Rosemary	172
Dubman, Olive	172
DuBoff, Suzi	171
DuBow, Seymour	169
Duffey, Beverly	169
Duren, Marvin	57,175,31
Durston, Donna	53
Dziadula, Judy	167,58
Eales, Bruce	170
Eaman, Nancy	175
Edelsen, Larry	166,174
Edwards, Donald	170
Ehlers, Barbara	173
Ehrensaff, Kenneth	77,86,90
Ehrensaff, Philip	169,34,37
Eidenberg, Dorothy	170
Eilers, Don	174,86
Eischen, Beth	173,98
Eisen, Richard	174
Eisenberg, Sandra	169
Elke, Jacqueline	172
Elkin, Elaine	169,53
Elkin, Ellen	174,53
Elkins, Stephen	171
Elya, Marilyn	169
Enberg, Anita	170
Erickson, Larry	170
Esbrook, John	170
Ettinger, Toby	169,51
Evans, John	26
Evans, Larry	52,171
Evans, Myrna	167,59
Evey, Sharon	170
Fagerstrom, Penelope	169,58
Fahey, Richard	173
Faraci, Andy	174
Feinberg, Bob	170,34
Feinberg, Marvin	168
Feinzimer, Mike	168,82
Fenn, Mike	170,34,87
Ferdman, Jeanne	169
Ficks, Ron	172
Fimoff, Susan	170
Fink, Terry	173
Firmis, Barbara	173
Fisher, Larry	168
Fisher, William	166,72,84,173,93
Flaherty, Carol	70,175,34
Focht, Nancy	174
Fogel, Robert	167
Ford, Tom	175
Forsberg, Douglas	171
France, Adrienne	34
Frank, Paul	173
Frank, Tammy	171
Franks, John	172
Freda, Mary Ann	171,38,43,97
Freed, Nina	61,172
Freres, Sharon	53,175
Friedman, Joan	53,56,172
Friedman, Marsha	172
Friedman, Randy	173,53
Frisk, Gary	173
Fung, James	72,84,172,34,93
Gain, Allen	171
Gallaher, Kenneth	86,168
Galonka, Dennis	64
Galsky, Gloria	172
Gannon, Jim	168
Gans, Natalie	168
Garcia, Judith	172,97
Garro, Robert	172
Geisler, Richard	29,190
Gelfand, Inez	169
Gelfand, Sandra	173
Gelfand, Warren	170
Gerber, Allan	173
Gibson, Barbara	166
Giovannelli, Ray	72,73,167
Glade, Tom	171
Glading, Keith	171
Glass, Sue	172
Glauze, Paulette	174
Glazer, Robert	61
Godfriaux, Mary Lee	53,168
Gold, Marcia	172
Goldberg, Sydney	173,94
Goldfarb, Linda	58,168
Goldman, Sandra	53
Goldman, Paul	169,93
Goldman, Susan	171
Goldstein, Arla	170
Goldstein, Gerrie	174,53
Goldstein, Loretta	167,58,43
Goldstein, Louis	173
Goldstein, Roberta	174,43
Goldstein, Sandy	174
Golonka, Dennis	64,174
Gooding, Marilyn	173
Goodman, Stuart	173
Gordon, Adrienne	173
Gordon, Allen	167
Gordon, Joan	51,173
Gordon, Norman	167
Gorenstein, Stewart	167,45
Gorman, Terry	41
Goss, Denise	169,43
Gould, Barbara	168
Goush, Diana	174
Green, Arnold	168
Green, Marcia	173
Greenberg, Fern	173
Greenberg, Joy	170
Greene, Dale	167,53
Greene, Gari-Sue	167,53
Greene, Lyle	174
Greenspon, Judy	174
Gregory, Ted	169
Griebell, Mary	169
Grosky, Reid	170,87
Gross, Marilyn	171
Grubb, Jeanne	174
Gunn, Charlene	173
Gustafson, Janet	170
Gustin, Maurice	170
Gutbrod, Larry	169
Hackin, Steve	174
Halperin, Lenny	168
Halpern, Robert	170
Halvorsen, Reed	166,168,83
Handwerker, Thomas	173,29
Hansen, Susan	167,10
Hardel, Geoffrey	168
Hardt, Brian	170,86
Harris, Carredith	171
Harris, Fran	169,53,56
Harris, Richard	174
Harrison, Barbara	173
Hartman, Sandi	169,53
Hauser, Helen	172
Hauser, Ron	173,41
Hawkins, James	169,72,172
Healy, Gerald	171
Hedstrom, Randy	173
Hehn, Cary	170
Heint, Marilyn	174
Helt, Robert	174
Hendriks, Barbara	71,174,172
Henry, Susan	175
Herbold, Arlene	170
Herrmann, Paul	169,90
Herzog, Mirah Susan	49,171
Hess, Carl	173
Hibbert, Nancy	174,53,175
Higginson, Don	175
Higgs, Glenn	61,172
Hilfman, Louis	169
Hills, Dan	72,173
Hillsberg, Pat	63
Hirsh, Marilyn	174,43
Hirte, Bruce	171
Hoag, Peter	169,83
Hodges, Joyce	170,166
Hogan, Louanne	58
Hojnacki, Susan	170
Hoke, Joan	58,94
Honig, Michael	167
Houck, Eileen	171
Howard, David	77,171,93
Hussey, B. Robert	167
Hutchings, Bill	172
Hyman, Helene	175
Irwin, Gerald	173,58,59
Isel, Richard	72,73,84,34,93
Iverson, Judy	168,171
Jacobs, Janice	169
Jacobson, Roger	168,52
Jaeger, Renata	173,34
Jaman, Ronald	174
Janis, Michael	173
Janse, Jan	83,174
Jenkins, Judie	169
Jensen, Marianne	174
Jensen, Marilyn	170
Johnson, Beverley	174
Johnson, Brian	168
Johnson, Emma	173
Johnson, Gordon	167
Johnson, Joanne	168

INDEX

Johnson, Judy 170
 Johnson, Lynn 53,175
 Johnson, Penny 36
 Johnson, Ron 86,172
 Jones, Earl 171
 Jornd, Ron 167
 Josefson, Karen 168
 Juern, Arlene 167

Kadish, Judy 172,34
 Kalfen, Barb 172
 Kalitowski, Kenneth 168
 Kalmis, Lynn 169
 Kamensky, Paul 87
 Kanofsky, Jeff 87,170
 Kapchinski, Dorothy 53,174
 Kaplan, Beverly 172
 Kaplan, Myra 174
 Karel, Barbara 170
 Karitsik, Jeanette 171
 Karlesky, Laverne 169
 Karlov, Linda 174
 Karoff, Barry 172
 Karpman, Irene 56,58,171,43
 Karr, Tom 174
 Kastil, Gayle 174
 Katien, Edward 173
 Katz, Barbara 168
 Katz, David 83,172
 Katz, Lawrence 168,43
 Kaufman, Melinda 170
 Keller, Margot 170
 Kemp, Sandra 174
 Kennedy, Adrienne 166,167,56
 Kilcullen, Frederick 168
 Kirkpatrick, Craig 58,172
 Kirschner, Judie 173,58
 Kirshner, Robert 166,83,174,93
 Kiso, Elizabeth 167,105,174
 Kittredge, Robert 169
 Klaveter, Linda 167,53,175
 Kleiman, Barbara 169
 Klein, Frances 167
 Klingbeil, Paul 168
 Klopp, Ronald 173
 Knight, Mack 169
 Knowles, Mary 168
 Kofoed, Jackie 171,37,43,97
 Kolderup, Barbara 169,56,57
 Kolleck, Roger 168
 Komar, Jackie 171
 Kooperman, Alan 168
 Kosdon, Greer 53
 Koseor, Bob 169,78
 Kottmeier, Kent 172
 Krader, Howard 170
 Kramarczyk, Robert 168,45,58
 Kraus, Margo 53
 Kreinick, Stephen 174
 Kremer, Joe 45,171,34
 Kretschmar, Nancy 174
 Kroger, Laurie 168
 Kroll, Larry 172
 Kroon, Judy 166,172
 Kryski, Valerie 171
 Kuehn, Lloyd 91
 Kuehn, Wayne 168
 Kuester, Sharon 173
 Kuznicki, Patricia 169

Lain, Larry 167,84
 Laing, Sandra 174,53
 Lamme, Robert 170,83
 Lantz, Linda 167
 Lascody, Larry 173,90
 LaScola, Nancy 168
 Laskov, Rochelle 171
 Laursen, Barbara 168
 Layden, Dianne 170,53,56
 Lazaar, John 169
 Lazar, Emil 171
 Learner, Leslie 167
 Lees, Marilyn 166,57
 Lehman, Caroline 174
 Lehman, Judie 167
 LeMieux, Yvette 170,94
 Lemanski, Sandra 173
 Leon, Joy 173
 Leonard, Susan 171
 LeRoy, Janice 169
 Lev, Jeffrey 170

Levin, Barbara 172
 Levin, Bob 170,83
 Levine, Ellen 173
 LeVine, Sue 167
 Levison, William 175
 Lewin, Micki 172
 Liberti, Anne Marie 169,94
 Licausi, Concetta 171
 Lindemann, Thomas 168
 Link, John 173
 Lippens, Pat 172,97
 Lis, Marion 167,97
 Lissner, Lawrence 169
 Lockwood, Glenn 173
 Lodel, Christa 170
 Loutsch, Pennie 171
 Lowe, Pat 174
 Lueder, Carol 167
 Lundberg, Carl 167

Magnus, Michael 172
 Mahaffey, Craig 172
 Mahnke, Mary Ann 167,34
 Manassa, Diane 175
 Mann, Sharron 171
 Manzardo, Denny 172,28,93
 Marcus, Fern 168
 Marcy, Robin 72,173
 Marines, Peter 167,173
 Marino, Lee Ann 170
 Mario, Barbara 168
 Mark, Robert 166,17,49
 Marstein, Marshall 167
 Marshall, Penelope 172
 Martin, Alan 166,167
 Martin, Carol 174,38,37,43,98
 Martin, Jeff 174,90
 Martino, Connie 170
 Masaracchia, Joseph 48,171
 Masek, Dick 78,171
 Masters, Ted 166,168,41
 Matheson, Myra 170,53
 Mattson, Margaret 167
 Matzick, Kenneth 166,168,86
 Mau, Bruce 29,87
 Maxen, Marcia 170
 May, Ginny 168,53
 McAvoy, Pat 170
 McClendon, Loren 172
 McColloch, Mary 171,43
 Meadows, Roberta 171
 Meadows, Teddie 167
 Meierhoff, Jon 172
 Meisner, Bob 167
 Melamed, Mitchell 173
 Melehes, Barbara 171
 Meltzer, Pam 167
 Menconi, Sandy 174
 Mendel, Lois 168
 Meredith, Joel 169
 Merriman, Steven 169
 Meyers, Judy 172
 Micon, Ronald 168
 Mikolay, Ramond 171
 Miller, Donna 170,57
 Miller, Margaret 172
 Miller, Margo 171
 Miller, Paul 64
 Miller, Steven 170,82
 Mills, Larry 72,78,174,87
 Milstein, Terrene 169
 Minsky, Ron 173
 Miresse, James 72,73,84,173,10,93
 Mitchell, Gloria 172
 Moeller, Norman 168
 Moldofsky, Howard 172
 Momirov, Elaine 176
 Monson, Walter 167
 Morgan, Linda 174,56,57,34
 Morten, Bud 166,171,114
 Mueller, Pete 169,87
 Mueller, Sandy 169
 Mullen, Howard 168
 Murlas, Joan 166,170,37
 Murphy, Mike 170
 Mutter, Scott 172
 Myer, Barbara 170

Nadler, Edward 167,58
 Naftulin, Marilyn 174
 Nardi, James 174

Nechtman, Eileen 169,173
 Neer, Dave 172
 Neimer, Barbara 171
 Nelson, Chuck 170
 Nelson, Constance 58
 Neirinckx, Bob 168
 Nelson, Constance 173
 Nelson, Jim 169
 Nelson, Karen 169,53
 Nessel, Bari 166
 Neumann, Bill 170
 Neumeister, JoAnn 170
 Newman, Shona 171
 Nieder, Robert 171
 Nison, Steve 169
 Norgan, Ken 170,34,38,37
 Novitt, Sharon 53
 Novotny, Joseph 171
 Novotny, Ronald 170,87

O'Donnell, Mary 167
 Oehlberg, Georgia 173
 Olmsted, Steve 167
 Olsen, Gary 174,45,38
 Olson, Walter 172,58,30
 Omachel, Richard 172
 Oppenheim, Joel 168,83
 Orbach, Sandra 171
 Orton, Tony 168
 Orzeske, Wayne 167
 Orzoff, G. Dana 174
 Orzoff, Jeffrey 171
 Osborn, Susan 173



Oserman, Steve 174
 Ostermeier, Margaret 172,97
 Overton, Nancy 173,114

Palcheck, Terry 173
 Palm, Sandra 172
 Palmer, Bonnie 168
 Palumbo, Tony 173
 Parisi, Lucille 172
 Paquet, Dale 174
 Paul, Patricia 70,174,34
 Paul, Susan 168,97,98
 Pawlowski, Henry 170
 Pearlman, Eileen 173,172
 Pearson, Alan 168,90
 Pelzmann, Catherine 52,43
 Penelle, Pete 169
 Peters, Larry 172
 Peterson, Nan 169
 Peterson, Richard 166,174,57
 Peterson, Sharon 172
 Pfeifer, Jerry 168
 Pflieger, Don 166,77,174,58,30,93
 Pflieger, Mary 169
 Phillips, Claudette 167,40,43,94
 Phillips, Mary 167
 Pintacura, Renne 174
 Pleason, Paulette 171
 Pohl, Howard 34,92
 Polakow, Madelyn 172
 Pollack, Earl 173
 Polster, Robert 170,52

Portnoy, Stuart 171
 Potrue, Robert 173
 Povitsky, Morrie 171
 Powell, Bruce 169
 Powell, Roger 169
 Price, Norman 174
 Proesel, Karen 173
 Proff, Lawrence 167,166
 Puccinelli, James 170,91
 Puerkel, Bonnie 175

Racana, Larry 170,34
 Radtke, Tom 58
 Rajski, Ronald 167
 Rakos, Sharon 173
 Rand, Jaynet 170
 Ransom, Lyle 167
 Rasmussen, Rex 173
 Rasmussen, Robert 171
 Ravine, Lynn 173
 Raymond, Connie 97,98
 Reading, Nancy 172
 Recher, Dave 72,84,174,93
 Reeding, Dennis 169,92,93
 Regan, Terry 167,34
 Rehwaldt, Richard 72,86,173
 Reich, Myrna 53
 Reichert, Diane 170
 Reicherts, Jim 72,82,175,90
 Reinger, Roger 169,77,90,93
 Reinier, Gerry 169
 Reinke, William 86,174,87
 Rest, Zelda 173
 Rhodes, Bob 168
 Rice, Patricia 172
 Richmond, Lynda 53
 Ridings, Nancy 172
 Rieff, Melvyn 48,58,59
 Riefstahl, Lois 169
 Rifkin, Bennett 171
 Ritter, Edward 167
 Ritter, Lucy 167,53
 Ritter, Roger 172
 Rodman, Sue 167
 Rome, Mallory 173
 Roock, Karen 174,99
 Roper, Stewart 170,90
 Roseman, Jordan 171
 Rosen, Paul 31
 Rosenbloom, Sherwin 170,29
 Rosenthal, Arlene 53,171
 Rosenthal, Glenn 52,173,58
 Rosinski, Justyna 169
 Ross, Susan 58
 Roth, Marty 167
 Rothman, Miriam 66,36,53,171
 Rothholtz, Michael 172
 Roubinek, Brian 170,21
 Rowe, Connie 171
 Rudich, Analee 168,102,31
 Rusch, Carole 168
 Russo, Joyce 170

Sabey, Edward 173,34,87
 Sachnoff, Bob 48
 Sachs, Janet 173,17
 Sack, Ruth 71,174
 Sacks, Dick 168
 Sacomano, Louisa 171
 Sacomano, Mary Lou 170
 Saflarski, Barbara 167
 Safranic, Jim 169
 Sajdera, Mitchell 170
 Sakover, Jerry 172
 Samole, Myron 169,72,86,57,31,87
 Sargeant, Marilyn 168
 Saso, Martin 172
 Saunders, Gertrude 171,34,38
 Savage, James 167
 Savner, David 167,48
 Sawyers, Gary 171,92
 Saxon, Susan 173
 Scacco, Daniel 173
 Schada, Steve 167,34
 Schaeffer, David 173
 Schaeffer, Gene 174
 Scharf, Charles 82,173
 Schayer, Susan 170,53
 Schiff, Rosanne 174,5
 Schneider, Sharon 170
 Schodin, Paul 172
 Schoene, Sandi 166,53

INDEX

Carlson, Sonja 54,177
 Chada, Carol 55,183
 Carter, Robert 177
 Champion, Tom 59,18
 Chang, Charlene 183
 Chase, Jeffrey 184
 Chelin, Karen 55,177
 Cheney, Bonni 54,56,179
 Chere, Sue 178
 Cierny, Theresa 54,178
 Ciminello, Robert 184
 Claassen, Virginia 54,178,54
 Cohen, Barry 180,18
 Cohen, Beryl 176
 Cohen, Gail 182
 Cohen, Harold 181
 Cohen, Howard 35,180
 Cohen, Kenny 177
 Cohen, Linda 184
 Cokliss, Harley 177
 Colecchia, Sandy 179
 Conaway, Thomas 55,182
 Conrad, Bill 180
 Cook, Susan 36,60,181
 Cooper, Alene 54,56,180
 Cooper, David 182
 Cooper, Warren 178
 Cooperman, Sally 54,176,183
 Corn, Penny 182
 Cowan, Bonnie 49,177
 Crampe, Sharon 55,183
 Crowe, Pat 38,180
 Curtis, Allan 35,179
 Cutrell, Anne Marie 180

Dahlman, Joanne 181
 Daiberl, John 177
 Daley, Dave 178,18
 Dalsion, Elaine 183
 Davis, Kenneth 181
 Davis, Linda 177
 Day, Janet 183
 Dean, Sandy 55,56
 DeCarl, Louise 181
 Decker, Mike 183
 de Graffenreid, Ken 75,179
 Deitch, Joan 59,182
 Deitcher, Larry 181
 Del Dotto, William 180
 Demah, Robert 184
 De Martino, Victor 182
 Demith, Frank 178
 Denis, Eileen 178
 Deutsch, Joanne 54,179
 De Voglear, Kathleen 54,178
 Didier, Judy 181
 Dienstag, Marlene 178
 Digilio, Darlene 54
 Dinitz, Michael 180
 Ditthardt, Ronald 182
 Dobbe, Gary 86,177
 Doczekalski, Anita 179
 Dorband, Jerry 180,91
 Dorfman, Merle 60
 Dorrian, Ruth 106,182
 Drawbaugh, Debbie 180
 Dreyer, Bob 183
 Dugan, Ann 184,17
 Duhl, Michael 81,180,89
 Dulkin, Jerry 55,85,184,92
 Du May, Dick 183
 Dunlap, Mary Jane 179

Eagan, Nancy 54,177,95
 Eby, Charles 182
 Eckmann, James 75,83,177
 Eddy, Janice 179
 Eimstad, Karen 180
 Einhorn, Bob 183
 Eisenberg, Edith 183
 Ellensohn, Bob 181,91
 Elvey, Raymond 179
 Epstein, Bonita 181,17
 Ex, Rickey 182
 Eyles, Glenn 177,18

Fabbro, Don 35,90
 Faber, Kathy 177
 Falstein, Debbie 54,177
 Faust, Susan 54,56,106,179
 Feder, Joe 178

Feinartz, Norman 59,183
 Feld, Bonnie 54,180
 Feldman, Jack 181
 Feldman, Richard 180,176
 Feldner, Barbara 183,95
 Feldparsch, Craig 58,59,180
 Felzer, Marilyn 54,183,4
 Ferguson, Irene 54,56,178
 Fernandez-Rojo, Roger 83,180
 Ferraro, Carol 182
 Ferrell, Ron 178
 Feuer, Steve 177
 Fidler, Henry 179
 Field, Sharon 183
 Fields, Bob 181,90
 Fields, Simone 179
 Flocchi, Lorette 182
 Fisher, Barry 55,182
 Fishman, Maureen 54,177,176
 Flack, Richard 52,181
 Flammang, Kenneth 179
 Ford, Jim 55,183
 Fortney, Margaret 181,95
 Foss, Regina Ann 179,95
 Foss, Tom 183,90
 Foster, Kenneth 179
 Fox, Susan 54,180,96
 Fradkin, Edward 182
 Frandzel, Mike 48,177
 Frank, Carol 184
 Frank, Gary 81,182
 Frank, Stephen 75,181
 Franz, Peggy 184
 Fray, Lynette 182
 Freske, Irene 178,71
 Frey, Jim 177
 Friedkin, Darlene 178
 Friedler, Michael 52,181
 Friedman, Burt 179
 Friedman, Michael 184
 Friedman, Neil 178
 Fulkerson, Pat 180,95,22

Gabel, Kathy 176,177
 Gagne, Sharon 182
 Gail, Jack 184
 Gale, Ronald 181
 Gallagher, Claudia 179
 Gardner, Carol 54,183
 Garro, Rosemary 177
 Gebel, Howard 183
 Gerard, Paulette 54,183
 Gerber, Deedee 179
 Gevirtz, Richard 55,184
 Ghionzoli, Lynn 54
 Gibbons, Terry 183
 Gierlach, Vivian 55,179
 Gilhooley, Bob 61,81,182,89
 Gilium, Tom 179,90
 Gilman, John 178
 Gitlis, Robert 179
 Graves, Kathy 180



Gold, Arnold 183
 Goldbaum, Ellen 180
 Goldberg, Nena 180
 Goldenstein, Howard 59,177
 Goldsmith, Carol 179
 Goldstein, Chuck 181
 Goode, Robert 55
 Goodfriend, Marlene 183
 Goodman, Heidi 181
 Goodman, Norm 177,89
 Gordon, Barbara 55,38,180
 Gordon, Janice 183

Gordon, Julie 48,60,183,25
 Gordon, Lee 59,178
 Gornstein, Jon 179
 Gould, Edward 181
 Graff, Barbara 55,178
 Graham, Gayle 54,180



Green, Mike 75,181
 Greenberg, Joyce 184
 Greenberg, Sharon 40,52,178
 Greenman, Sharron 184
 Gresham, Gail 181
 Groat, Eugene 178
 Gross, Diane 63,178
 Gryboski, Pat 181

Haber, Richard 180,89
 Habier, Vivian 183
 Hachmeister, Dolores 177
 Hagel, Carol 54,179
 Hagen, Edwin 77,85,182
 Hagerty, Timothy 179
 Halbreich, Lillian 63,182
 Hall, Judy 55,178
 Haller, Larry 181
 Hanelin, Nancy 63,178,95
 Hanlon, John 179
 Hansen, Kenneth 179
 Hanson, Don 182
 Haroldson, Don 183
 Harper, Mike 178
 Hart, Jim 35,61,75,82,179
 Harvey, Daniel 59,181
 Hassan, Reyaud 182,83
 Haugness, Wilma 181
 Hedberg, Charlene 179,95
 Heim, Janet 106,176,184
 Hein, Helene 55,178
 Heinrich, Richard 177
 Heinz, Gary 177
 Heinz, Rich 181
 Heitman, John 183
 Heller, Karen 183
 Helmer, David 59,177,89
 Hendrickson, Donna 54,184
 Henkin, Carolyn 177
 Henriksen, Richard 177
 Hepburn, Bob 179
 Herkert, Robert 75,85,179,90
 Herman, Sherry 59,180
 Hersensen, Dan 75,85,183
 Herszon, Martha 59,179
 Herwitz, Carole 183
 Hess, Richard 184
 Hessell, Barbara 184
 Hilbert, John 75
 Hill, Larry 75,81,178,90
 Hillberg, Sandy 181
 Hillman, Judy 183
 Hillstrand, Ronald 75,180
 Hintz, Patricia 181
 Hirshman, Dean 59,52,181
 Hoff, Gerald 183
 Hoffing, Richard 59,184
 Hoffman, Andrea 178
 Hoffman, Jeff 177,89,90
 Hoffman, Marcy 182
 Hoglund, David 38,184
 Hook, Jerri-Rae 55,56,195,70,180
 Hopps, Barbara Ann 181
 Horan, Bobbie 54
 Horlick, Ronald 180

Howell, Richard 183
 Huffman, Virginia 54
 Hutter, Alice 54,182

Illian, Rose Ellen 181
 Imber, Evan 49,60,179
 Immergluck, Cheryl 177
 Immergluck, Lori 35,177
 Imroth, Alex 180
 Ingersoll, Richard 81,92
 Irwin, Joyce 179

Jach, Sandra 181
 Jackson, Helen 182
 Jacobs, Donald 182
 Jacobs, Jeff 179
 Jacobs, Ronna 176,181
 Jacover, Jerry 83,178,89
 Jaeger, Jim 178
 Jaeger, John 182
 Jaeger, Ron 177
 Jaet, Elaine 176,181,17
 Jamrozek, Larry 181
 Janek, Theodore 179
 Janet, John 184
 Janet, Robert 178
 Jensik, Stephen 180
 Jesse, Ronald 180
 Johns, Andy 178
 Johnson, Bruce 77,177
 Johnson, Douglas 55
 Johnson, Gregory 83,177
 Johnson, Lynn 177
 Johnson, Mark 176,181
 Johnson, Sandy 182
 Johnston, Dale 86,181
 Jones, Beverly 179
 Joos, Richard 178
 Julius, Nancy 178
 Kaage, Steve 184

Kahles, Mike 59,182
 Kahn, Ronnie 177
 Kalom, Cynthia 177
 Kaluzna, Renee 179
 Kamps, Janice 176
 Kann, Kenneth 180
 Kaplan, Bill 181
 Kaplan, Judy 178
 Kaplan, Sue 66,179
 Karas, Bob 177
 Karch, Lois 179
 Kassir, Robert 181
 Katz, Barbara 180
 Kaufmann, Linda 184
 Kay, Sandra 55,181
 Kazanow, Ann 52,179
 Kellar, Terry 182
 Kelz, Lin 177
 Kempton, Joan 55,178
 Kessler, Joel 38
 Kessler, Karen 54
 Kipperman, Judy 179
 Kirk, Pam 40,38,181
 Kispert, Maribeth 179
 Kiss, Mike 92
 Kite, Aline 182
 Kite, Bobbie 54,56,183
 Kittredge, Richard 177
 Klebbe, Dave 179
 Klein, Dennis 177
 Kling, Joan 178
 Klinke, Ann 85,180
 Klug, Mike 182
 Kluge, Jere 178
 Knowles, Jim 183
 Koch, Norman 184
 Koehler, Dave 177
 Kohls, Larry 180
 Kohn, Raymond 86,184
 Komon, Jim 180
 Korn, Doreen 178
 Koszuta, Karen 178
 Kotarek, Donna 183
 Kowitz, Arnold 178
 Kozdron, Gary 180
 Kraft, Stephen 180
 Kramer, Andrea 96,176,180,96
 Kramer, Kay 183
 Kraus, Al 183
 Krause, Fred 178
 Krause, Joanne 49,181

INDEX



Kreigler, George 178
 Kreiner, Janice 181
 Kreinick, Carol 180,95
 Kreis, Phyllis 181
 Kreisler, Barry 38,52,177
 Krupnick, William 182,18
 Kulwin, Marlene 181
 Kummerow, Leslie 184
 Kunar, Sharon 182
 Kuperman, Sheldon 176,178
 Kurland, Howard 183
 Kurti, David 180
 Kwolek, Marian 54,182

Ladd, Thomas 177
 Lahna, Ray 182
 Laing, Pat 54
 Lampert, Steve 177
 Lane, Marcia 179
 Larsen, Ralph 61,75,85,184,90
 Larsen, Sandra 179
 Lassen, Pam 180
 Latham, Linda 54,178
 Lafimer, Kenneth 35,47,61,75,183,
 90
 Lauerman, Barbara 61,182,95
 Lavell, Kit 184
 Lavin, Richard 48,75,181
 Lawler, Robert 176,178
 Lawrence, Ed 50
 Leaf, Donald 184
 Leavitt, Fred 178
 Leavitt, Stewart 179,90
 LeDuc, Joe 181
 Lee, Mavis 180
 Leff, Lyne 183
 Leftwich, Karen 63,183
 Lehman, Janice 54
 Leitz, Ken 178
 Levey, Pennie 54,181,176
 Levin, Barry 183
 Levin, Bill 178
 Levin, Jane 35,61,177
 Levin, Marjory 176,184,95
 Levine, Eleanor 181
 Levine, Linda 178
 Levitow, Paul 52,179
 Levy, Jordan 177
 Levy, Richard 177
 Lewin, Cheryl 54,183
 Lewin, Sue 179,183
 Lieberman, Michael 52,65,177
 Lindemann, Gary 85,179,91
 Linder, Don 59
 Lipawsky, Ricki 38,182
 Littrell, Richard 59,179,25
 Lonquist, Randolph 177
 Lowe, John 75,182
 Luber, Kathy 81,182
 Lubin, Gene 59,184
 Lukes, Bob 184,90
 Lutz, Barry 178
 Lutz, Bill 180
 Lutz, Louis 177
 Lyons, Antoinette 54,184

McCartan, Meredith 59,49,52,181
 47
 McEnerney, Kathy 181
 McEvoy, Marge 54,179
 McKay, Marilyn 176,180
 McLean, Esther 176,179
 McPherson, Margaret 184
 McWhorter, Sandy 54,181
 Magit, Alan 183,15

Malone, Marlene 177
 Mantell, Jeff 177,90
 Margalsk, Joe 179,18
 Margolis, Harvey 55,59,181,184
 Marks, Barbara 177
 Marmel, Jim 181
 Marschall, Nick 180
 Marshall, Stuart 75,85,178,89
 Martish, Louise 177
 Maslow, Arthur 184
 Massey, Lois 55
 Mavis, Lee 176
 May, Stephen 86,181
 Maypole, Marilyn 54,56,61,178
 Meadows, Stanley 179
 Mednick, Sharlene 183
 Meites, Herbert 179
 Melvin, Jacqueline 177
 Mendelsohn, Gary 47,179
 Mendes, Richard 181
 Menes, Carol 54,56,65,180
 Menkin, Marcia 55,181
 Merrill,Carolynn 180
 Merriman, Sue 178
 Messink, Pat 180
 Meyer, Barbara 177
 Michael, Howard 75,180
 Michael, Jerry 178
 Michaels, Burton 40,41,5, 60, 183,
 184
 Michelau, Mary 179
 Miguel, Jayne 178
 Mikolay, Jim 179
 Miller, Barbara 180
 Miller, Carol An 182
 Miller, Ross 183,86
 Mink, Lyle 75,85
 Mirshak, Jerry 90
 Moberg, Dennis 61,75,176,183,18
 Moldenhauer, Richard 59,83,181
 Morgan, Burt 183
 Morgan, Lynn 180
 Moser, Karen 179
 Mueller, Dolly 178
 Mueller, Mike 181
 Mulder, Ruthann 177
 Mulis, Jack 181

Nachman, Alan 181,90
 Nachman, Carole 176,183
 Nannen, Bruce 179
 Nardi, Richard 181
 Naylor, Donna 55,195,35,70,184,
 18,56
 Nechistak, Donna 181
 Nelson, Carolyn 38,63,184
 Nelson, James 177
 Nelson, Jim 178
 Nelson, Nancy 183
 Nelson, Sue 55,56,184
 Nemeroff, Susan 182
 Nesler, Gayle 184
 Nichols, Connie 183
 Nilson, Tom 180
 Nilsson, Richard 181
 Nimmo, John 179,86
 Nineberg, Malcolm 180
 Noesen, Ken 75,182,90
 Noesen, Thomas 183
 Norberg, Nancy 182,56
 Norris, Harold 47,177
 North, Connie 178

O'Brien, Ruth 54,178
 Oeschler, James 180
 Oliva, Gerry 54,183
 Olympius, Penny 106,54,17
 Openky, Charna 182
 Orchowski, Daniel 177
 Oros, Evelyn 55,179
 Osney, Karen 41,176,178
 Otto, Sherry 35,71,180
 Owen, Mary 181

Palmer, Jeannine 179
 Parchuta, Jim 182
 Parry, David 180
 Patis, Bruce 183
 Patterson, Patricia 182
 Paul, Arlene 181
 Pavlove, Diane 180

Pearl, Elliott 86,183
 Peskin, Maureen 54
 Pfeiffer, Jo Ellen 63,181
 Pierini, Richard 180
 Pilkington, Mary 180
 Pinch, Mary Beth 54,180
 Poders, Tyrone 181,89
 Polen, Fred 180
 Pollock, Neil 52,180
 Pontecore, Daniel 180
 Ponto, Cynthia 54,182
 Ponto, Richard 178
 Poppenhagen, Gilbert 50,177
 Porter, Pam 176,183
 Pospkala, Virginia 55,177
 Poster, Steve 83,58,184
 Posypanko, John 182
 Prebish, Charles 184,89
 Prideaux, Bob 178
 Primrose, Chuck 75,177
 Puetz, Donald 177
 Punch, Suzanne 54,179

Quigley, Kenneth 55,57,181

Rabin, Gerald 66,180
 Radzin, Esterie 18
 Ramsey, John 177
 Raphael, Francine 54,52,178
 Rappaport, Michael 183
 Rapper, Sue 35,178
 Ratzel, Bob 91
 Recher, Carol 180
 Rechtermann, Laurel 55,182,17
 Reid, Robin 177
 Reitman, Donna 181
 Reitzer, Diane 180
 Reizner, Eunice 195,181
 Rek, Barbara 178
 Repke, Robert 181
 Reynolds, Bunny 181
 Rhodes, Judy 106,71,183
 Ricci, Mike 179
 Rice, Jim 180
 Rieser, John 178
 Riley, Margaret 183
 Robert, Hilary 180
 Roberts, Jim 178
 Roberts, Paul 176,177
 Roberts, Ronald 75,184
 Roberts, Sharon 178
 Robins, Barry 183
 Robson, Dick 179
 Rodenski, Joseph 182
 Roina, Karen 179
 Rose, Perry 177
 Rosen, Arlene 180,95
 Rosen, Phyllis 180
 Rosenthal, Judi 177
 Ross, Lynn 54,181
 Ross, Richard 89
 Rottfeld, Steve 182
 Rothstein, Larry 59,89
 Rotkin, Risha 177
 Rubenstein, Zel 182
 Rubin, Jill 180
 Rubner, Stuart 183
 Rucins, Al 83,92
 Ruehrdanz, Sandy 54,61,184
 Rufer, Ronald 177,92
 Rugendorf, Sanford 181
 Rumack, Sandra 55,178
 Russ, Judy 181,183
 Rutkowski, Diane 54,178
 Rutenberg, Marlene 181

Sakover, Ray 184
 Salberg, Sue 177
 Sanders, Sally 55,56,183
 Sandstedt, David 178,18
 Santowski, Mike 179
 Sarenick, Nikki 54,178
 Sarow, Lynette 180
 Scadron, Holly 178
 Scanlan, Dotte 35,183
 Schaffner, Ronnie 181
 Schectman, Myra 41,181
 Scheibe, Dave 183
 Schloskey, Sharon 180
 Schmidt, Barb 18
 Schmidt, Carol 55,179

Schmidt, Jill 54,56,184
 Schmidt, John 181,89
 Schnaitmann, Ralph 181
 Schoeller, Carolyn 181
 Schoenberg, Diane 54,56,181
 Schuhike, Barbara 54,183
 Schultz, Terry 183
 Schwartz, Bill 61,182,89
 Schwartz, Bobby 179
 Schwartz, Elaine 45,54
 Schwartz, Jill 55,35,96,181,96
 Schwartz, Judy 54,181
 Schwartz, Sherry 179
 Sefick, Thomas 181
 Segalla, Alberta 177
 Seguin, Bill 177
 Seibel, Steve 179
 Selin, Debbie 179
 Selk, Charlene 179
 Shannon, Bonnie 180
 Shapiro, Nancy 181
 Shapiro, Sheryl 35,184
 Sheehan, Martin 182
 Shefsky, Roberta 177
 Shiman, Stewart 177
 Ship, Marshall 179
 Shipka, Steve 47,84,77,182,92
 Shore, Jeffrey 59,65
 Shulman, Betty 183
 Siegel, Arlene 183
 Siegel, Barry 180
 Sienkiewicz, Paula 178
 Sigel, Karen 184
 Sill, Frances 55,184
 Silverman, Brenda 54,63,180
 Silverman, Les 55,34,178,109
 Silverstein, Mike 90
 Simmons, Mark 59,180
 Simon, Earl 181
 Simons, Diane 54,56,179
 Singer, Barbara 178
 Singer, Debbie 181
 Singer, Marilyn 35,178
 Singer, Peaqy 183
 Sitman, Robert 86,183
 Skepner, Alan 59
 Skolnik, Mitch 181
 Skutta, Frank 177
 Slutsky, Ronald 180,55,90
 Smart, Carol 55,187,95
 Smentek, Ken 75,183
 Smith, Gary 182,90
 Smith, Jacqueline 178,95
 Smith, Judie 54,176,177
 Smith, Judy 54,181
 Smith, Michael 179
 Snouffer, Carole 182
 Snow, Margaret 183
 Snower, Jim 180
 Sostrin, Sherry 182
 Spain, Jennifer 54,71,179
 Spector, Alice 179,18
 Spryszak, Mary Ann 183
 Stanfield, Bonnie 54,99,178,97
 Starkey, Irv 181,90,75
 Starkey, Joseph 180, 89
 Starkman, Barbara 182



INDEX



- | | | | | | |
|----------------------|---------------------------|----------------------|-----------------|----------------------|--------------|
| Starr, Michael | 178 | Ascher, Lester | 192 | Calella, Maryanne | 186 |
| Stauber, Sue | 177 | Ashkinaz, Barry | 192 | Campana, Mary Louise | |
| Stavy, Michael | 82,176,177 | Bachman, Curt | 55,186,59 | Campbell, Carol | 189 |
| Steinberg, Roslyn | 178,95 | Bachman, Isabelle | 193 | Capsuto, Marty | 193,90 |
| Steinberg, Sylvan | 183 | Bacino, Carol | 186,35 | Carlson, Gail | 189,90 |
| Steinman, Nancy | 180 | Baer, Michael | 82,187,82 | Carlson, Gale | 187,59 |
| Steinseifer, Nancy | 54,182 | Bain, Julie | 193 | Carlson, Janet | 54,56,193 |
| Stephens, Pete | 55,182 | Bakken, Bonnie | 54,56,192 | Carlson, Roy | 186 |
| Stevens, Diane | 55,56,195,183,56 | Ballestra, Lucile | 54,189 | Carnow, Barry | 188 |
| Stillman, Roberta | 182 | Banks, Victor | 83,35,189,92 | Carter, Linda | 188 |
| Stocker, Geraldine | 180 | Barber, Bob | 187,59,90 | Cashatt, Kathleen | 59,191,95 |
| Stockmar, Kathleen | 55,56,195,35,70,179 | Barnett, Ann | 60,189 | Catellier, Kenneth | 186 |
| Stone, Alan | 81,181,92 | Bartlett, Darlene | 189 | Cavanaugh, Mike | 82,192,89 |
| Stone, Stephen | 182 | Bates, Cheryl | 188 | Cech, Laura | 188 |
| Strimpel, Roger | 75,179 | Bauer, Daniel | 189,90 | Chagares, Bill | 59,190 |
| Suelzle, John | 81,178,89 | Baumann, Pat | 55,189 | Chagares, Peter | 187 |
| Summers, Frank | 183,90 | Beaubien, Lea | 191 | Chaplik, Elynne | 187 |
| Sunter, Bill | 177 | Becker, Carol | 188 | Chapnick, James | 188 |
| Sutton, Shelley | 178 | Becker, Karin | 193 | Chaskin, Fay | 190 |
| Sutton, Virginia | 182 | Bedoe, Marie Beth | 186 | Chez, Barbara | 188 |
| Swade, Sandy | 183 | Beil, Deborah | 55,190 | Christensen, Alan | 90 |
| Swanberg, Sharon | 179 | Belgrade, Barbara | 54,186 | Christensen, Karen | 54,190 |
| Swinger, Jim | 59,35,60,58,181 | Bendel, Ross | 82,76,189,89 | Clauson, Cheryl | 190 |
| Sylvan, Karen | 178 | Bender, Eileen | 188 | Clayman, Susan | 186 |
| Szontagi, Don | 183 | Bender, Elliott | 188 | Clevenger, Karen | 189 |
| Taitz, Trudy | 54,177 | Benson, Roberta | 186,54,56 | Clyman, Howie | 190,89,85 |
| Tannenbaum, Allan | 177 | Bentley, Philip | 188 | Codell, Julie | 54,194 |
| Tarantur, Judy | 180 | Ben-Zeev, Mary | 55,188 | Cohen, Arlyne | 70,189 |
| Tefka, Barry | 180,17 | Benzel, Gail | 190 | Cohen, Karen | 191 |
| Teichman, Ronna | 177 | Berberick, Sue | 190 | Cohen, Kathryn | 194 |
| Teitel, Roberta | 181 | Berger, Chari | 194,59,89,83,86 | Cohen, Merle | 54,191 |
| Tennison, Gary | 86,177 | Berger, Gail | 189 | Coleman, Robins | |
| Thery, Ernest | 183,89 | Berger, Jack H. | 35,191 | Colton, Steve | 190 |
| Thielman, Paul | 55,77,18 | Berger, Jack L. | 191,86 | Connelly, Kris | 186,55 |
| Thiry, Mike | 181,89 | Berger, Mara | 191 | Connelly, Robert | 194 |
| Thomas, Cheryl | 63,179 | Bergren, Richard | 192,90 | Cooper, Bonnie | 191 |
| Tiersky, Ronald | 59,179 | Bergsman, Susan | 191 | Cooper, Bunny | 55,191 |
| Tobey, Gayle | 177 | Berman, Andy | 186 | Cooper, Susan | 187 |
| Tobey, Sharon | 178 | Berman, Gerald | 76,82,193 | Corty, James | 189 |
| Tobiaski, Darlene | 182 | Berman, Marla | 190 | Couzin, Robert | 59,188 |
| Traff, Wayne | 75,178,89 | Bernstein, Marsha | 191 | Cowan, Elynn | 190 |
| Tranter, Judy | 181 | Best, Carolyn | 187 | Cowin, Stuart | 191 |
| Tubekis, Candy | 49,183,54,47 | Beutelspacher, Susan | 190 | Crafton, Marilynn | 192 |
| Tunick, Steve | 180 | Bieber, Sharon | 192,21 | Crane, Robert | 194,90 |
| Turry, Gerald | 75,183 | Biehl, Carole | 193 | Crissie, Rose | 192 |
| Unbehau, Dennis | 179 | Biga, Barbara | 193 | Curry, Craig | 191 |
| Unterschuetz, Diana | 54,180,71 | Bilton, Leon | 186 | Cyrog, Peter | 83,186 |
| Valfer, Steven | 181 | Birger, Mickey | 76,90 | Cywinski, Barbara | 193 |
| Van, Carolyn | 183 | Biruk, Val | 188 | Czerniak, Jackie | 54,186 |
| Van Mersbergen, Bill | 75,180,90 | Bittman, Howard | 187 | Dahl, Cheryl | 193,54 |
| Van Winkle, Joan | 179 | Blasco, Jim | 188 | Dahlin, Janet | 185,55,189 |
| Varney, Justine | 181 | Blatt, Morton | 77,83,186,90 | Dammann, Ronald | 52,186,90 |
| Vernick, Barry | 182 | Blitstein, Joel | 190 | Damsz, Diane | 187 |
| Vieck, Erwin | 179 | Blitstein, Marlene | 54,193 | Dantuma, Michelle | 59,189 |
| Voss, William | 181 | Bloom, Richard | 190,90 | Davidson, Janice | 188 |
| Wade, Steven | 178 | Blumenthal, Judy | 190 | Davidson, Lewis | 55 |
| Wagner, Barry | 177,90 | Bohat, Cherie | 187,54,99 | Davis, Brenda | 192 |
| Wahlstrom, Karen | 177 | Bolnick, Howard | 83,59,189 | Davis, Joanne | 190 |
| Wallace, Robert | 182 | Bolon, Alan | 194 | Deck, Don | 86,76,189,90 |
| Walski, Edward | 55,183 | Bolon, Geri | 192 | Delman, Michael | 187,59 |
| Waltzer, Renee | 54,184 | Bolon, Roberta | 188 | Dempers, Susan | 187 |
| Wanaski, Dorothy | 54,177 | Bonesz, Karen | 186,185 | Dervishian, Deanna | 188 |
| Wandell, Howard | 182 | Bonifert, Diana | 190 | Diesterheft, Marilee | 186 |
| Warda, Charlotte | 56 | Booker, Emil | 191 | Digilio, Darlene | 190 |
| Warsaw, Lee | 52,177 | Boom, Mary | 54,56,190 | DiGrazia, Phil | 76 |
| Watts, Lynn | 54,56,179,56 | Bostrom, Dan | 188 | Dilg, Dennis | 85,77,189 |
| Webb, Virginia | 177,18 | Bork, Juanita | 189 | Dilg, Jayne | 190 |
| Weih, Frederick | 75,180,18 | Boysen, Barbara | 194 | Dilg, Mary Ann | 194,55 |
| Weinberg, Jerry | 183,184 | Bramson, Martin | 194 | Di Modica, Ethel | 189 |
| Weinberg, Ralph | 182 | Brandt, Patricia | 191 | Dinitz, Ilana | 191 |
| Weinbrecht, Linda | 54,180 | Brandt, Bill | 191 | Dombek, Donna | 191 |
| Weinstein, Alan | 59,178 | Bransfield, Patricia | 194 | Doniger, Michael | 90 |
| Weinstraub, Judi | 180 | Braunstein, Ethan | 191,92 | | |
| Weintraub, Michael | 180 | Bridge, Diane | 191 | | |
| Weisberg, Burt | 77,183 | Brier, William | 187,57,58 | | |
| Weiss, James | 176,180 | Bro, Karen | 55,190 | | |
| Weiss, Sam | 184 | Brodsky, Jacqueline | 187 | | |
| Weiss, Sandra | 54,180 | Brown, Holly | 194 | | |
| Wekony, Carol | 59,182 | Brown, Pat | 190 | | |
| Wendt, Nancy | 35,106,71 | Brown, Steven | 76,85,190 | | |
| Wentink, Glenn | 75 | Brunderman, John | 190 | | |
| Wenzel, Sharon | 177 | Bryer, Renee | 185,192 | | |
| Wershkoff, Susan | 176,182 | Buelow, Richard | 193,55 | | |
| Wesche, Lee | 183 | Burns, Randall | 76,186 | | |
| Wexler, Mike | 5,180,184 | Burnstein, Marcia | 54,192 | | |
| Wick, Randy | 178 | Burr, Franklin | 192 | | |
| Wiegman, Gayle | 179,176 | Busch, Kathleen | 193 | | |
| Wilhelmson, Bob | 77,58,181,92 | Butzow, Virginia | 186 | | |
| Williams, Karen | 183 | | | | |
| Williamson, Clayton | 179 | | | | |
| Wilson, Cheryl | 182 | | | | |
| Wilson, Julie | 54,182 | | | | |
| Wise, Robert | 180 | | | | |
| Witcher, Vic | 75,86,179 | | | | |
| Wojtas, Ron | 177 | | | | |
| Wolf, Terry | 75,183 | | | | |
| Wolfe, Janice | 177 | | | | |
| Wolfes, Gregg | 180,92,81 | | | | |
| Wolfson, Kenneth | 179 | | | | |
| Woods, Ron | 75,86,183 | | | | |
| Worthington, Joanne | 54,56,176,181 | | | | |
| Woyowt, Darlene | 180 | | | | |
| Wulf, Patricia | 177 | | | | |
| Wykowski, Marilyn | 59,183 | | | | |
| Wyzgala, Patricia | 179 | | | | |
| Yablin, Merle | 180 | | | | |
| Yardley, Sue | 183 | | | | |
| Yavitz, Barry | 182 | | | | |
| Yellen, Gary | 177 | | | | |
| Young, Barbara | 54,56,177 | | | | |
| Young, William | 177 | | | | |
| Youngblood, Joyce | 183 | | | | |
| Zaidler, Judi | 61,177 | | | | |
| Zalud, Marianne | 177 | | | | |
| Zaphirio, Peter | 55,177 | | | | |
| Zari, Martha | 179 | | | | |
| Zemel, Randy | 183 | | | | |
| Zenner, Tina | 179 | | | | |
| Zeuschel, Diane | 177 | | | | |
| Zimberoff, Jerry | 5,35,61,75,180,184,115,90 | | | | |
| Zimmerman, Marsha | 177 | | | | |
| Zoellner, Bill | 179 | | | | |
| Zolkowski, Carl | 178 | | | | |

FRESHMEN

- | | |
|---------------------|--------------|
| Adam, Dean | 186 |
| Adelman, Eugene | 86,921 |
| Adelman, Sue | 54,189 |
| Aggen, Mary | 53,193 |
| Ahrens, Robert | 35,82,59 |
| Alder, Diane | 55,70,189 |
| Allen, Mary | 188 |
| Allen, Steven | 188 |
| Allison, James | 191 |
| Altshuler, Ken | 82,76,189,89 |
| Amado, Rochelle | 193,195 |
| Amberson, Rosanne | 193 |
| Andelman, Michael | 86,191 |
| Anderson, Karen | 191 |
| Anderson, Andy | 186 |
| Anderson, Bob | 76,191 |
| Anderson, Karen | 188,185 |
| Anderson, Robert | 89 |
| Andreasen, Dortha | 186 |
| Andrews, Karen | 191 |
| Anger, Karen | 187 |
| Anthony, Alice | 54,191 |
| Anton, Diane | 192 |
| Antoniewicz, Arnold | 190 |
| Aquilla, Pat | 192,193 |
| Archer, Lyle | 58,59,191 |
| Arndt, Ronald | 190 |

Cahan, Michael 187,85



INDEX

Dorband, Anne 186
 Dover, Florence 187,54
 Drella, Steve 191
 Druck, Norman 83,193,91
 Duda, Frank 191
 Duhl, Harriet 190
 Duke, Pam 192

Eagan, Lucille 186
 Economos, Peter 193
 Ehrensaff, Daniel 189
 Eichron, Sue 187
 Elenewski, Allen 189
 Elias, Judi 193
 Elias, Raymond 76,188
 Ellis, Kathie 189
 Emerson, David 90
 Engstrom, John 76,85,59,190,90
 Epstein, Barry 76,82,192
 Epstein, Bob 190,17,92
 Epstein, Ron 193
 Epstein, Stuart 83,186
 Erickson, Judy 188
 Esposito, Nicholas 190
 Ettinger, Mike 190
 Evans, Mike 76,187

Fagerstrom, Elizabeth 193
 Feigenbaum, Barry 187,17
 Feinberg, Bill 193,89
 Felber, Janice 189
 Felber, Karen 189
 Felcher, Ellen 188
 Feldman, Sheryl 190
 Fensenthal, Richard 189
 Ferguson, John 188
 Ferrell, Susan 192
 Fesselmeyer, Sue 193
 Fian, Susie 188
 Field, Ruth 192
 Fieldo, John 55,188
 Fields, Marshall 57,83,186
 Filas, Leon 190
 Finder, Barbara 55,193
 Fine, Judy 54,186,190,185
 Finger, Alan 85,194,89
 Findk, Carol 185,190
 Finn, Kathleen 187,35
 Finn, Bob 55,189
 Fisher, Sharon 188
 Fixel, Carol 186
 Florence, Renee 190
 Foerster, Tom 59,191
 Fohrman, Michael 194,90
 Forman, Jay 191
 Formeister, Richard 186
 Fornoff, Dennis 191
 Foss, Suzanne 54,190
 Fox, Sarah 194
 Frankenstein, Idalee 54,189
 Freeman, Susan 191
 French, Warren 85,190,90
 Freses, Maureen 55,194
 Friedlander, Sandi 185,191
 Friedman, Carol 186
 Friedman, Morrie 192
 Frishman, Penny 191
 Frodin, Joy 187
 Frohman, Barbara 191
 Fruster, Susan 188,22

Galen, Arthur 193
 Galioto, Diane 54,186,192
 Gallowich, Susanne 54
 Garrigus, Linda 187
 Garsky, Terry 189
 Gats, Gary 189
 Gawrylewski, Stephen 76,188
 Gelman, Harriet 193
 Gendell, Donna 187
 Gersh, Harvey 64,191
 Gershberg, Vicki 54,189
 Gerstein, Sheila 188
 Gere, Arthur 193
 Gibson, Randall 192
 Giovannelli, Charles 188
 Glantz, Linda 194,185
 Glassberg, Arnold 193
 Glutzer, Norman 186
 Gold, Edward 83,190
 Gold, Kathy 192

Gold, Sheila 189
 Goldberg, Charles 59,186
 Goldberg, Edith 55,193



Golden, Robert 82,188
 Goldenbogen, Margaret 186
 Goldstein, Judy 35,190
 Goode, Robert 190
 Goodman, Michael 190
 Gordon, Gail 186
 Gordon, Kenneth 76,194,86
 Gore, Beverly 54,188
 Gore, Ron 189
 Gorenstein, David 76,191,86
 Graff, Gary 48,194
 Graham, Bill 191
 Grecu, Sue 189
 Green, Marilyn 194
 Greene, Rosalind 194
 Greenberg, Bob 191
 Greenberg, Phillip 76,186,90
 Greenberg, Ron 187,90,82
 Greene, Roselind 191
 Griffin, Alice 194
 Gross, Carol 186
 Gross, Sally 191,185
 Grossman, Roberta 192
 Grossman, Wendy 190
 Gutbrod, Carol 191
 Gutschick, Bill 59,83,192
 Guttler, Diane 187

Haas, Donald 192
 Hackin, Dennis 189
 Haffner, Christine 186
 Haller, Richard 186
 Hanson, Wayne 193
 Harest, Kim 76,82,189,89
 Harrer, Matthew 188
 Harrigan, Tim 193
 Harris, James 186
 Harris, Marlene 193,185
 Harris, Meryl 189
 Harrison, Donna 55
 Hartenfeld, Jeff 190
 Harwood, Helene 188
 Hassan, Eimaza 191
 Hassan, Lila 187
 Heeres, David 187
 Heffron, Robert 188
 Heftman, Ronald 186
 Heine, Dora 191
 Heller, Ike 25,89
 Heller, Sheree 70,192
 Hellman, Richard 190
 Henner, Hilary 190
 Henricksen, Ray 85,194
 Henriksen, Raymond 59,190
 Herkert, Dennis 76,85,189,90
 Herrmann, Merrily 54,192
 Hertler, George 59,191
 Hirsch, Danna 192
 Hirsch, Gary 191
 Hirsh, Alan 76,194
 Hochfelder, Harry 186,59,86
 Hodges, Lee 191
 Hoffenberg, Earl 85,89,76,187
 Hoffman, Barbara 193

Hoffman, Jeri 186
 Hoffman, Myrna 190
 Hoffman, Robert 191
 Hoffman, Ronald 48,59,190
 Hohmann, Bill 192
 Holden, Josephine 187,54
 Holzwarth, Joe 76,192
 Hoover, Sally Jo 54,188
 Hopps, Kenneth 193,90
 Horsmann, William 190
 Horwitz, Stephen 192,76
 Huffman, Virginia 190
 Humphrey, Bruce 187
 Hunter, Charlene 190,55
 Hurk, Bill 186
 Hussey, David 59,188

Ingersoll, Susan 192
 Ingstrup, Walter 59,186
 Irgang, Andrea 187
 Isaac, John 193,55,57,83
 Isaacson, James 189

Jachimowski, Reginald 187
 Jacobs, Nanette 187
 Jacobson, Eileen 187
 Jaeger, Leslie 193
 Janetzke, Donna 189
 Janik, Susan 188
 Janis, Marilyn 194
 Jantsch, Craig 55,189,83
 Jobst, Jack 186,89
 Joffe, Mitchell 191,82,89
 Johnson, Candy 191
 Johnson, Connie 194,54
 Johnson, Don 188,83
 Johnson, Lynne 191
 Johnson, Marilyn 186
 Johnson, Marsha 191
 Johnson, Nancy 187
 Johnson, Phyllis 190
 Johnson, Ralph 193,82
 Johnson, William 186
 Jordan, Lawrence 190
 Just, Ron 194
 Jvarsky, Barbara 192
 Jvarsky, Gerald 189

Kagan, Mike 85,186
 Kahn, Jerry 85,76,187,90
 Kamensky, Jerry 189
 Kamin, Susan 35,193
 Kanne, Bruce 35,59
 Kaplan, Maxine 188
 Kaplan, Stephen 193
 Kaplan, Zona 192
 Kardoff, Joan 189
 Kariolich, Gail 187,54
 Karlesky, Jean 54,189
 Karmazin, Sharon 188
 Karol, Rochelle 191
 Karsten, Susan 190
 Kasper, Carole 193
 Kaste, Bradford 188
 Kaste, Howard 189
 Katsoulis, Larry 76,189
 Kaufman, Donna 192
 Kaufman, Robin 189
 Kavooras, John 76,191,89
 Kay, Marvin 76,190,89
 Kay, Walter 194
 Kaye, Richard 35,188
 Kaywood, Jeff 191
 Kazelak, Richard 188
 Kazmierczak, Sheila 188
 Keller, Dianne 186,54,190
 Kellman, Cyvia 54
 Kellner, Norman 188
 Kelly, Sherrie 187,55
 Kemnitz, Jack 191
 Kandler, Ellen 189,188
 Kennedy, Joseph 76, 192,59
 Kent, Kathleen 186,35
 Kerman, Barry 90
 Kessel, William 186
 Kesselman, Irwin 191
 Kessler, Karen 190
 Kettering, Gloria 54,188
 Kimball, Susan 55,190
 Kinsch, Karen 54,194
 Kirchler, Melvin 187

Kirkpatrick, Gary 59,90
 Kirsch, Sherry 189
 Kirshner, Al 85,192
 Kirshner, Ronald 58
 Kitchen, Al 193,90
 Kite, Dennis 187,185
 Klapman, Gail 191
 Klein, Inez 54,194
 Klein, Jerry 189
 Klein, Kenny 187
 Klingbeil, Bob 188
 Klinn, Melanie 191
 Kluge, Karin 186
 Koch, Curt 186
 Kohler, Rosemary 191
 Kohn, R. Allen 190



Konkey, Charles 190
 Kozlov, Gail 187
 Kraatz, Sue 187
 Kraemer, Lynn 95
 Kravitz, Robert 192
 Kriskchke, Nancy 192
 Krishner, Robert 192
 Kritzler, Betty 192
 Kroger, John 194
 Kroichick, Joan 193
 Krone, Ken 59,185,189
 Kroon, Tina 186
 Krott, Rosalyn 191
 Krumsieg, Cynthia 54,190
 Kruse, Diane 187,54
 Kryski, Nina 35,188,185
 Kumlin, Carol 186,56,54
 Kurc, Victor 191
 Kushner, D. Sherrie 190
 Kutok, Barry 82,194

Ladehoff, Barry 193
 Laff, Barbara 186
 Landauer, Judith 54,184
 Lane, Marc 187
 Langer, Marcia 189
 Lanoff, Cheryl 193
 Lantz, Jackie 55,192,17
 Larson, Glenn 188
 Larson, Louise 188
 Larson, Sharon 185,191,54
 Laskov, Barry 188,89
 Laskov, Phyllis 55,193
 Lassen, Holly 190
 Lauer, Monica 194
 Lazar, Allen 187
 Lazar, Michele 54,189,99
 Lazar, Steven 193
 Learner, Marlene 60,54,189
 Learner, Sharlene 54,185
 Leibowitz, Paula 54,189
 Leopold, Lynne 191
 Lerner, David 76,186,90
 Lev, Andrea 186,55
 Levatino, Judy 191
 Levee, David 83,35,55,191
 Levin, Audrey 186
 Levin, Charles 187,190
 Levin, Gayle 35,59
 Levin, Marsha 191
 Levin, Nona 35,192
 Levinson, Elaine 193
 Lewis, Gary 76,185
 Lewisberg, Sharon 55
 Lichterman, Marnard 192,17

INDEX

Lidberg, Dennis 192
 Lignell, Pat 187
 Lindemann, Linda 190
 Linderwood, Jill 188
 Link, Bill 193
 Link, Joanne 187,95
 Lis, Bob 82,76,186,89
 Lisnek, Sandi 54,188
 Liss, Joseph 190
 Locher, Judy 186,56
 Lockman, Ken 187
 Loeding, Ruth 194
 Lo Giurato, Carole 190
 Lo Giurato, Darlene 194
 Lopin, Melinda 189
 Lorenz, Gary 188
 Lorr, Bill 82,186,90
 Lowy, Jeff 190
 Lund, Tom 76,190
 Lurie, Adrienne 54,185,191
 Lutren, Roberta 194

McCall, Gary 189
 McCarthy, Karen 193
 McCarty, Dave 48,193,90
 McLin, Arthur 189
 McMahon, Mardell 192
 McMurray, Jane 189
 MacCallum, Michael 186
 Magness, William 187
 Mahoney, Michael 192
 Mairson, LaDonna 189
 Maller, Judith 187
 Mallerup, Susan
 Mandel, Lisa Anne 66,193
 Mandel, Sue 54,189
 Mandell, Michele 188
 Manpearl, Barry 193
 Montalos, Stella 186,185
 Margulies, Joan 186
 Marker, Jeffery 48,191
 Markin, Jill 189
 Marks, Diane 187
 Marks, Irwin 76
 Marrinson, Danny 188
 Mars, Joseph 192
 Martin, Robert 193,89
 Martin, Robert 194
 Martinez, Rick 65,189
 Mason, Gail 188
 Massing, Judith 192
 Massnikoff, Sandra 193
 Masters, Linda 54,190
 Maston, Joyce 192
 Maston, Renee 192
 Matter, Dorothy 54,56,193,99
 Mattson, Katherine 186
 Maurer, Steven 76,187
 Maurer, Ted 191
 Mayer, Arleen 190
 Medoff, Helen 187
 Mehlman, Judy 188
 Mehrholtz, Linda 63,186,194
 Mendell, Gail 190
 Metzger, Annette 59,190
 Meyer, John 59,191
 Meyers, Paula 194
 Miller, Bruce 83,186
 Miller, Glee 189
 Miller, Ira 83,191
 Miller, Lawrence Warren 83,187,90
 Miller, Marty 89
 Miller, Richard 192
 Milton, Marla 194
 Mindell, Robert 192
 Minx, John 193
 Mise, Jack 186,90
 Mittenthal, Richard 48,190
 Moennig, Herold 187
 Mogill, Susan 191
 Monson, Phil 188
 Moravcik, Jacqueline 188
 Morgan, Sherie 186
 Moss, Gail 191
 Moss, Jean 54,191
 Moss, Phil 55,186
 Mudgett, Maryann 187
 Mudloff, Duncan 192
 Mueller, Charlene 55,190
 Multack, Leslie 190,91
 Murphy, James 190

Muskat, Anthony 194
 Muslin, Harvey 76,189,90
 Neirinck, Jean 192
 Nelson, David 76,83,193
 Nelson, Nancy 187,54,91
 Nettle, Neal 83
 Neumann, Richard 188
 Neville, Pat 193
 Nevins, Garry 193
 Nielson, Jane 186
 Niewiadomski, Delphine 186
 Nissenson, Heather 48,60,35,193
 Nixon, Susan 54,189
 Noeson, Larry 76,191
 Nord, Karen 189
 Noff, Dick 194,59
 Novitt, Eileen 54
 Nudelman, Michael 59

O'Callahan, Michael 186
 Olenick, Mike 193
 Olive, Nili 54,73,189
 Oliver, William 76,59,192,89
 Olney, Jacqueline 188
 Olsher, Bonnie 35,192
 Olson, Janet 35,56,193
 Olson, Larry 187
 Olson, Sally 54,188
 O'Malley, Jean 191
 O'Neill, Jim 193
 Opensky, Richard 189
 Oppenheimer, Rhoda 193
 Orloff, Richard 59,191,90
 Orlove, Arlene 186
 Orser, Paul 191
 Orzeske, Debbie 190
 Oslund, Ruth 186

Page, Louis 189
 Pahnke, Diane 193
 Painter, Dennis 75,188
 Painter, Rayanne 192
 Panchesin, Melodye L. 187
 Papandrea, John 84,76,35,188,89
 Paquet, Ralph 189
 Pass, Barry 193
 Pastorelli, Robert 193
 Patek, Roger 188
 Patek, Rosemary 189
 Paul, David 187
 Paul, Maureen 189
 Paus, Barbara 188
 Payne, Mike 176
 Pearson, Kenneth 189
 Penner, Alana 55,191
 Perlin, Shelly 188
 Perlow, Jim 76,192
 Permer, John 191
 Perri, Thomas 76,54,192,89
 Pershin, Paul 59,193
 Persky, Marie 186
 Peskind, Maureen 190

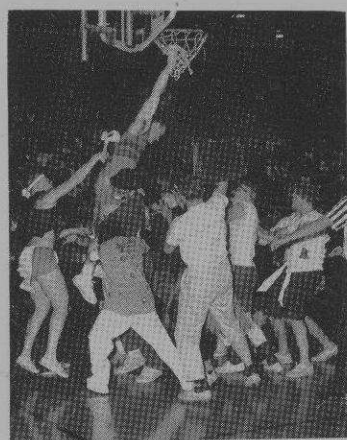

Petersen, Craiq 76,77,86,186
 Petersen, Diann 190
 Peterson, John 187
 Peterson, Kenneth 190

Peterson, Russell 188
 Peterson, William 188
 Pfillger, Philip Lee 194
 Pharher, Claren 194
 Phelan, Connie 189
 Phillips, Niel 191
 Pietrzak, Janice 191
 Pildes, Ellen 194,59,148
 Pinch, Dan 186
 Pitzer, Joe 190
 Piwko, Ralph 190,90
 Pliskin, Pam 191
 Plotkin, Sheldon 194
 Plotnick, Alyse 189
 Poklop, Susan 54,186
 Pollack, Merle 187
 Ponto, Valerie 190
 Porter, Bruce 189
 Posedel, Gerald 192
 Potempa, Vickie 187
 Potnick, Janice 192
 Potrue, Kenneth 191
 Povlo, Susan 190,54,56
 Powers, Valerie 197
 Pozner, Naureen 192
 Pressman, Lloyd 194
 Price, David 191
 Proffitt, Johnie 187
 Pross, Ray 82,190
 Puccinelli, John 55,57,192
 Punch, Ron 193
 Purcell, Mike 65,193

Raab, Dan 77,86,186,91
 Rabin, Benjamin 186
 Rabin, Lynette 189
 Racusin, Mike 48,193,17
 Rainer, Melvin 191
 Ralsky, Alan M. 192
 Randel, Richard 187
 Rasof, Sharon 187
 Rath, Carl 193
 Ratner, Ronald 76,85,187,89
 Ream, Marcia 189
 Reed, James 85,189
 Reese, John 76,189,90
 Reinhard, Karen 54,189
 Reitberger, John 186
 Rennak, Barbara 188
 Reynolds, Dick 188
 Reynolds, Thomas 192
 Riccio, James 193
 Richards, Diana 191
 Richardson, William 76,85,191
 Richter, Roberta 193
 Richter, Stuart 83,186,89
 Riley, Patricia 188
 Rimmler, Les 190
 Ritchey, Suzanne 55,185,192
 Roach, Martin 86,187
 Roberts, Linda 192
 Robins, Bobbe 54,193
 Robson, Dean 186
 Rocca, Gene 190
 Roman, Janis 186
 Roper, Ted 194,90
 Rosen, Frederick 188
 Rosen, Larry 83,194
 Roseman, Melvin 59,191
 Rosengard, Judith 190
 Rossi, Dennis 76,191,89
 Rotstein, Arthur 85,187
 Ruben, Marv 193
 Rubenstein, Emmy 187
 Rubin, David 187
 Rubin, Zona 188
 Ruderman, Wayne 83,1
 Rudolph, Bennett 192
 Russell, Theron 193
 Rust, Dale 76,186,59,90
 Ruyle, Robert 59,190

Sabin, Barbara 186
 Sachnoff, Dale 193
 Sager, Sharon 55,188
 Saken, Mike 82,76,186,91
 Samson, Gil 193
 Sandback, Sandra 192
 Sapoznik, Ellen 189
 Sarnat, Marjorie 187
 Sax, Gary 192

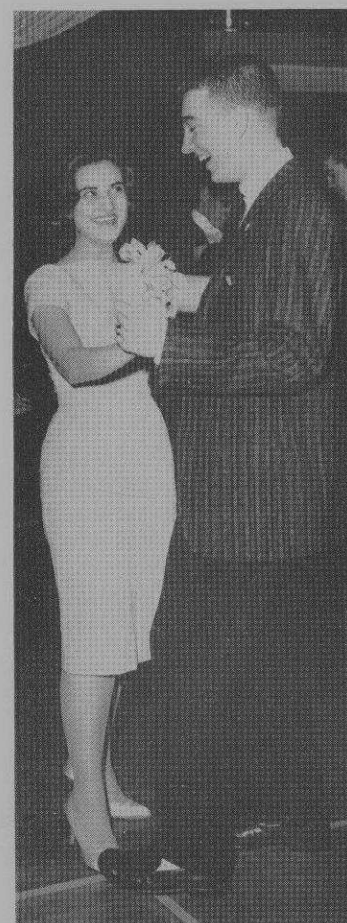

Schack, Ann 186
 Schatsick, Ron 192
 Scheufler, Alan 55,189
 Schillo, Robert 187
 Schinberg, Cheryl 54,193
 Schlichting, Harold 76,189
 Schmid, Linda 54,189
 Schmidhofer, Carol 188
 Schmidt, Darlene 185,91
 Schmidt, Robert 83,76,193
 Schmidt, Roseann 191,21
 Schmidt, Thomas 188
 Schmitzer, Dale 70,193
 Schug, Elizabeth 190
 Schneider, Gail 193
 Schneider, Marilyn 188
 Schulman, Sheri 190
 Schulte, Margaret 192
 Schultz, Kenneth 191
 Schulz, John 76,193
 Schwartz, Karen 54,189
 Schwartz, Marlene 191
 Schwartz, Steve 76,188
 Schweig, Gary 188
 Schweit, Susan 188
 Schwimmer, Sanford 191
 Scott, George 192
 Sears, Steven 76,185,90
 Seibel, William 188
 Seidman, Roberta 191,55
 Seligman, Diane 192
 Seigel, Richard 186
 Selz, Harold 189
 Selzer, Pat 188
 Senn, David 186,86
 Serenyi, Peter 190
 Shanin, Jeff 189
 Shapiro, Larry 76,189
 Shaughnessy, Chris 188
 Shavin, Jay 48,190
 Shepard, Lauren 194
 Sher, Steve 194
 Sherman, Martha 187
 Sherman, Lillian 191
 Sherman, Ron 189
 Shikoff, Maxine 190,54
 Sholnik, Sharon 187

INDEX

- | | | |
|---|--|---|
| <p>Shuster, Bruce 191
 Sideman, Daniel 188
 Siegal, Judie 187,35
 Siegel, Jeff 83,194
 Sielski, Betty 59,192
 Silber, Elliot 188
 Silver, Marilyn 193
 Silvers, Art 194
 Silverstein, Bruce 193
 Silverstein, Robert 185,192,115
 Silzer, Nancy 186
 Singer, Howard 189,90
 Singer, Leonard 189
 Sinkus, Maria Dalia 54
 Sitman, James 188,86
 Skolnik, Sharon 186
 Skazymowski, Sandra 187
 Slahor, Carol 186
 Slive, Arnold 76,189
 Slotky, Karen 185,190
 Slutzky, Harvey 76,83,188,90
 Smaller, Michael 192
 Smevold, Richard 76
 Smith, Becky 190
 Smith, Dan 193
 Smith, James 193
 Smith, Jeffrey 192
 Snyder, Joy 185,194
 Sohr, Dorene 189
 Sonne, Sandy 191
 Sorensen, Penny 187,56
 Sosnowski, Phil 187,90
 Sotello, Edward 59
 Sotillo, Ed 191
 Speck, Della 189
 Spies, Garry 193
 Spilberg, Steven 77,191
 Starr, Joyce 185,194
 Steadman, Gary
 Steffek, Robert 76,85,190,90
 Stein, Jack 192
 Stein, Marlene 187,185
 Stein, Robert 76,85,192
 Stein, Richard 193
 Stellar, Carylnn 187
 Stern, Alan 76,86,186
 Stevenson, Joseph 76,190
 Stier, Kurt 187
 Strom, Maurice 186</p> | <p>Stocker, Doreen 192
 Strand, Robert 188
 Stryker, Ronald 190
 Sullivan, Carol 59
 Sulser, Glenn 190
 Swanciger, Gary 194
 Swanson, Alice 54,56,193
 Swanson, Lannis 186,56
 Swerinsky, Linda 54,190
 Swider, Charlene 187
 Swider, Justine 193
 Sywajger, Yolanda 59,185

 Tabel, Claire 186
 Tash, Ronald 187,35
 Tax, Donna 193
 Taylor, Dianne 193,58,96
 Taylor, Lauren 54,192
 Teneicken, Helene 54,188
 Tenner, Janis 189
 Terp, Janet 188
 Terracin, Steve 76,193
 Thorsen, Helen 190
 Tieger, Jeffrey 188
 Timmer, William 59,188
 Todd, Robert 76,59,191,90
 Toelke, William 82,76,55,89
 Torasic, Terry 189
 Tovell, James 189
 Traiforos, Elaine 191
 Treger, Stewart 191
 Trendler, Loretta 54,56,193
 Trilling, Rosanne 185,188
 Trotcky, Sheila 193
 Trowbridge, Susan 54,192,95
 Tselekis, Peter 187
 Tucker, Nancy 189
 Turpack, Stephen 192

 Ubelman, Michael 186
 Uditsky, Francine 54,56,189
 Unatin, Gilbert 186
 Underwood, Jennifer 54

 Varney, Penelope 186
 Varon, Bruce 193
 Vaughn, Joe 192
 Veltman, Larry 60,192
 Verbeau, Phyllis 186</p> | <p>Verbin, Harriet 54,56,193
 Vetzner, Charles 187
 Vidock, Darlene 188
 Vincent, Barbara 54,191
 Vincent, Lance 188
 Vodian, Coralie 192
 Vollmer, Robert 86,59,194
 Volp, John 188
 Vraney, Susan 193,195
 Wagner, Catherine 187,55

 Wagner, Gerald 193
 Wagner, Robin 192
 Wagner, William 185
 Wainberg, Susan 189
 Waller, Ilene 187
 Walter, John 191
 Wasserman, Diane 188
 Weber, Nancy 189
 Webstir, Shirley 188
 Wehmacher, Bill 59,193
 Weibel, Harold 59,189

 Weinman, Frances 193
 Weinstein, Donalee 188
 Weinstein, Robert 193
 Weise, Tom 193
 Weiss, Marty 54,189
 Weiss, Nadine 188
 Weisz, Lynn 59,191
 Wells, Jane 186
 Wells, Joan 54,193
 Wells, Kathy 185
 Wheeler, Joanne 58,192,95
 White, Pamela 189
 White, Thomas 187
 Whitefield, Lynne 187
 Whitton, Joyce 188
 Wicker, James 189
 Wickstrom, Iris 189
 Widerquist, Bob 83
 Wiagand, Lynn 193
 Wilinkin, Dawn 192
 Williams, Clair 191,21
 Wine, Robin 186
 Winter, Alan 194
 Wise, Margo 188
 Witzel, Allan 192
 Wojakowski, John 59,194
 Wold, Richard 76,187
 Wolf, Maureen 35,191
 Wolff, Michael 193
 Wolfsohn, Larry 83
 Wollack, Richard 83,190
 Wulff, Fred 76,193

 Yeend, Lorraine 186
 Yoshioka, K. Dwight 189
 Young, Charles 191
 Young, Linda 193
 Young, Richard 186,193

 Zager, Bill 86,59,191
 Zak, Francine 186
 Zarov, Herbert 83,186
 Zastrow, Edward 77,82,190,191
 Zemel, Paul 188
 Ziemann, Greg
 Zimka, Terry 186
 Zimmerman, Joel 189
 Zucher, Charles 190
 Zuckerman, Evelyn 185,192</p> |
|---|--|---|

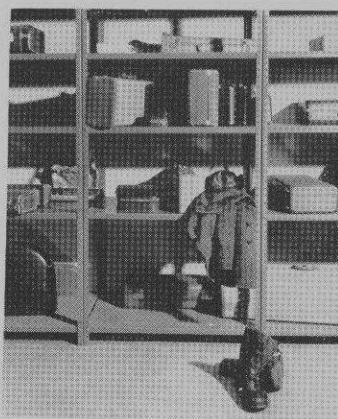

Weihls, Gerald 188
 Weilberg, Louis 186
 Weinberg, Sherman 193
 Weinlein, Michael 86,59,188

Dear Jerry, you whom I've enjoyed
I can't dream I have this part
knew more than I have from having
you water me stop my feet.
I'd like to know what you do in
your future years. All the success,
luck and love in the world.
Love you.