

1966

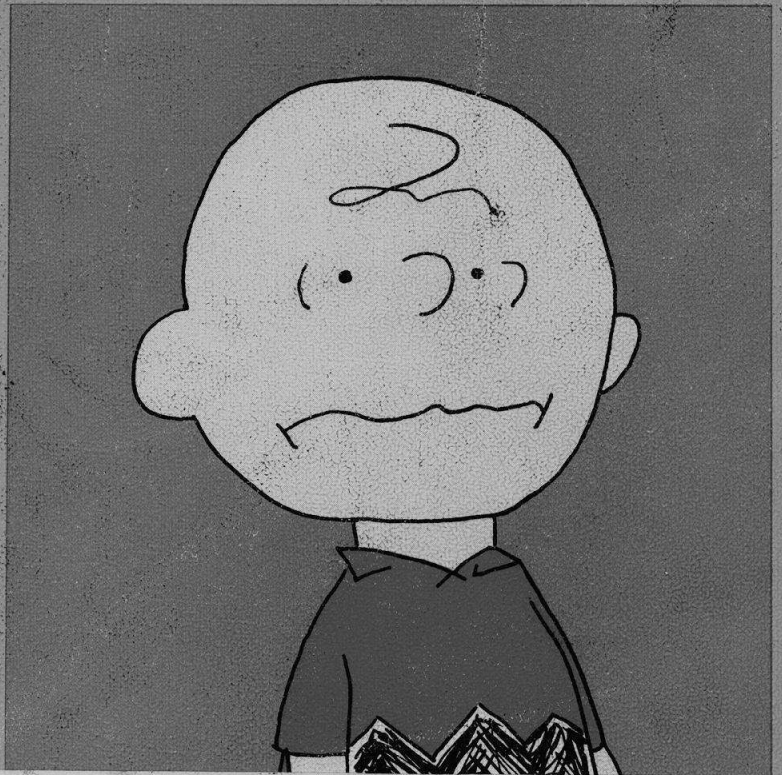

SKOKIE PUBLIC LIBRARY
REFERENCE BOOK

REMOVAL OF THIS BOOK FROM
THE LIBRARY CONSTITUTES A THEFT

Reflections

✓ **For Reference**

Not to be taken from this room

Skokie Public Library

Skokie, Illinois



Gift of

Dr. Francis Saunders

REFLECTIONS '66

NILES TOWNSHIP HIGH SCHOOL . . . EAST . . . SKOKIE, ILLINOIS

Volume XXXVIII . . . Joe Gordon, Marcie Swider Co-Editors . . . Root Studios . . . King Co., Inc.



SKOKIE PUBLIC LIBRARY

SCHOOL IS making new friends and meeting old ones ...

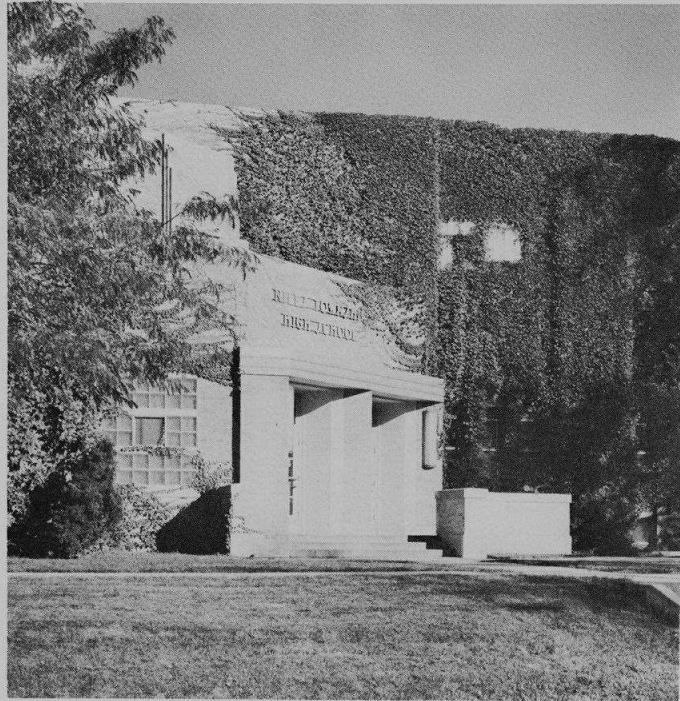

a place to develop one's character and to improve one's mind ... an



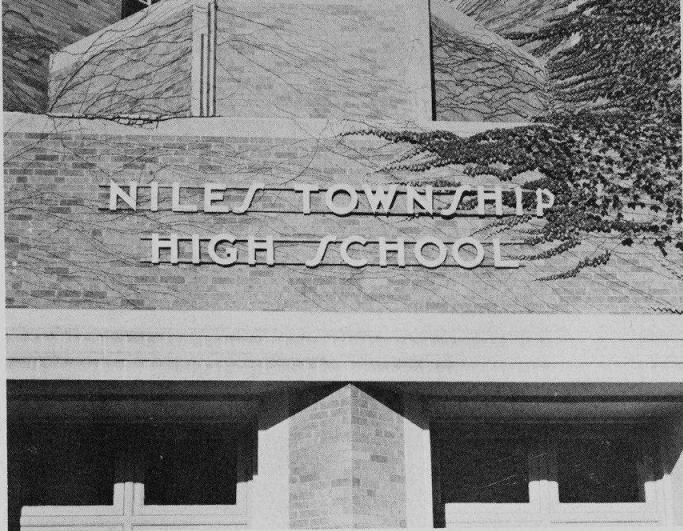

211
373.7731
N712r4
1966

Monday through Friday ...



orange brick cupcake with green ivy frosting ... a rewarding experience.

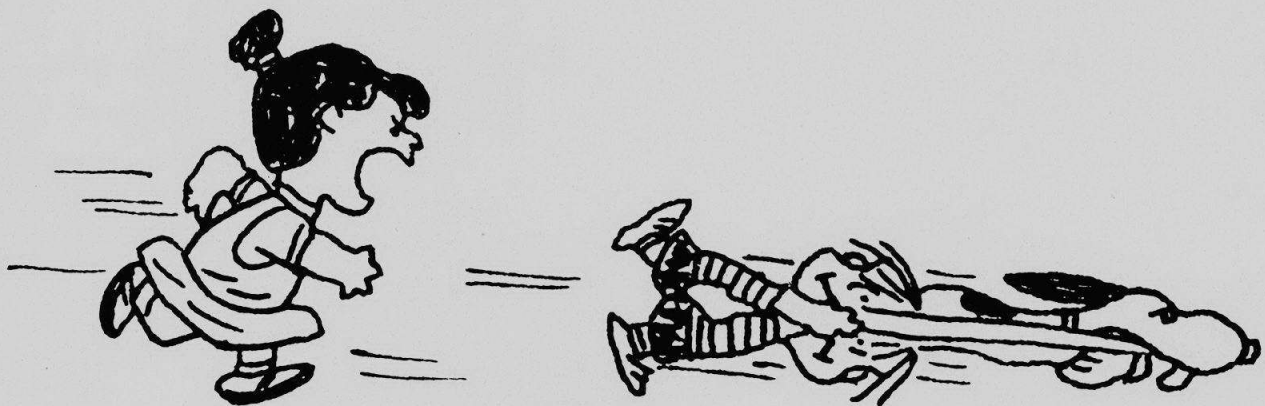

7618603

School is getting across the bridge in less than seven minutes.



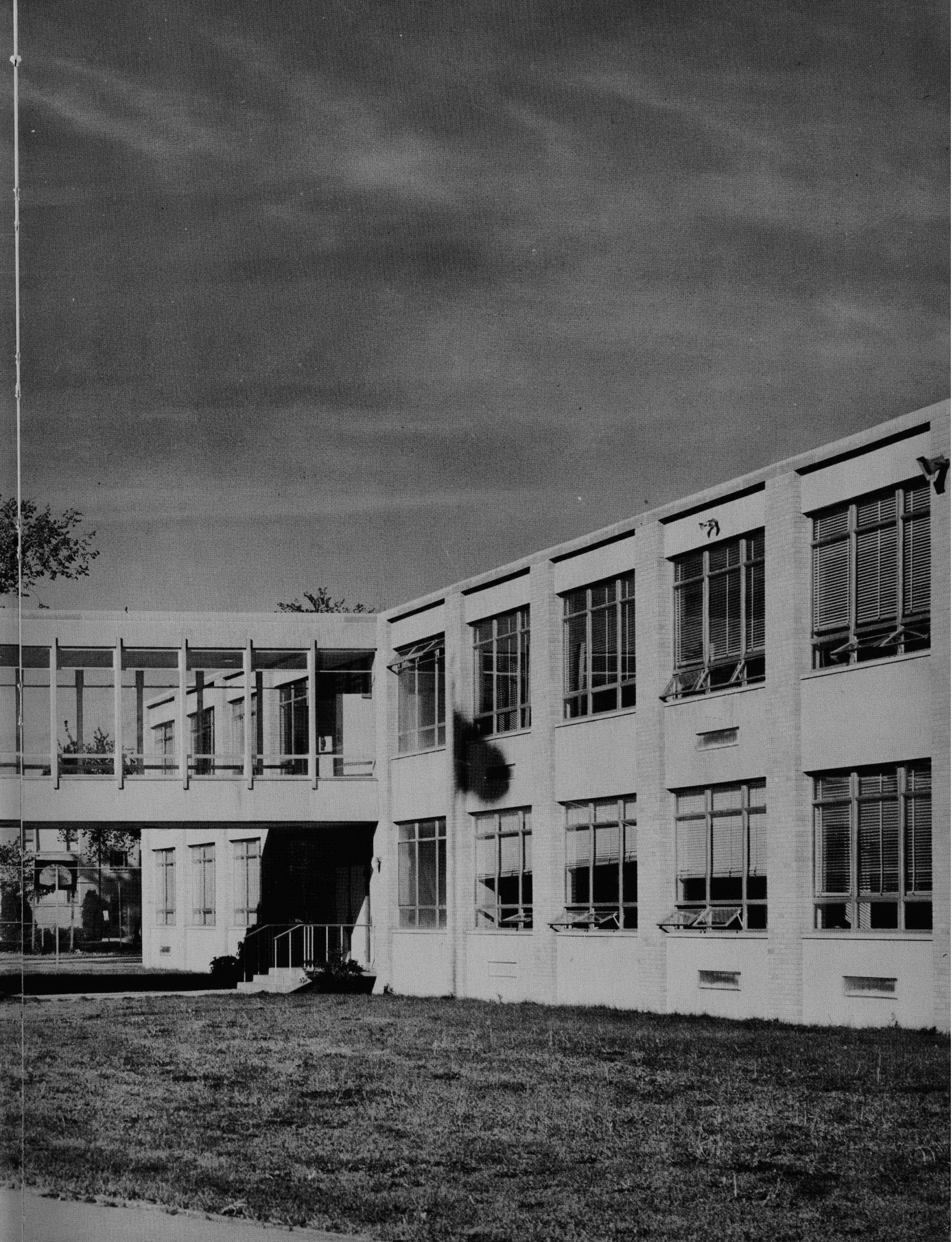



HAPPINESS IS

a warm locker ... getting sent home when you're really not sick ...



... not getting dressed for gym ... a lenient substitute ...



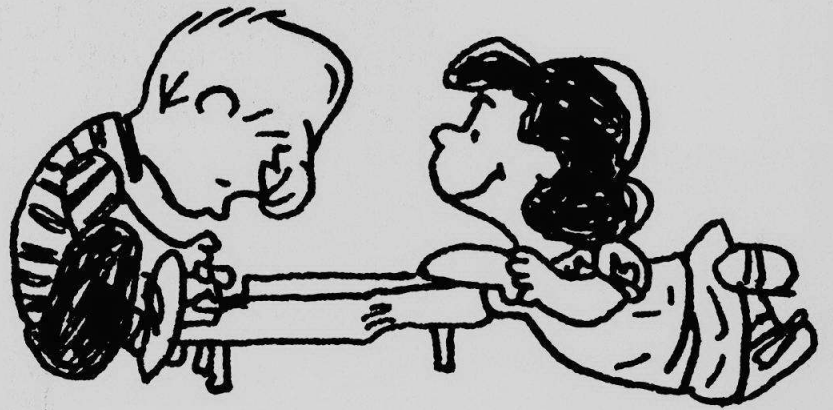

Friday at 3:20 ... 2000 voices singing "Nilehi" ... an extended homeroom



knowing there's always mashed potatoes and gravy, even 5b

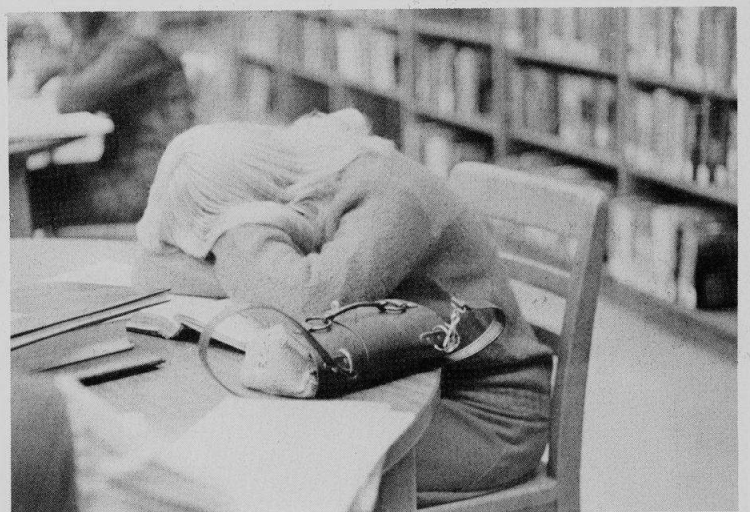



Happiness is



Homecoming weekend.



TABLE OF CONTENTS



Education ... Page 12

..... Activities ...Page 38



..... Athletics ... Page 80

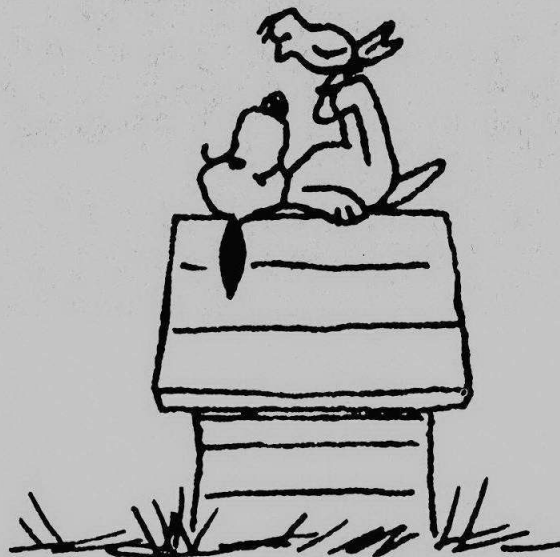



..... Occasions ... Page 64



..... People ... Page 112



EDUCATION IS having four tests on Monday after Homecoming ...



... hooking a red and purple rug... conjugating avoir for the twentieth



learning that the Battle of Bunker Hill

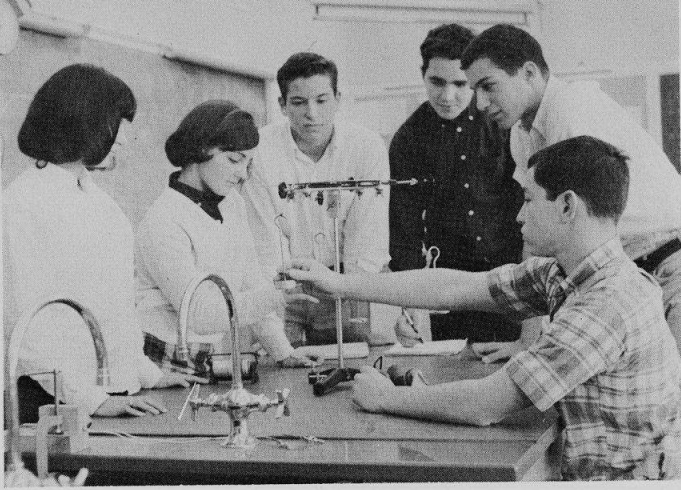

reading Tale of Two Cities ...



time ... doing fifty push-ups



was fought on Breed's Hill ... proving $a^2 + b^2 = (\text{what?}) c^2$

Central Administration



DR. JOHN HARRIS
Assistant Superintendent



DR. CLYDE PARKER
Superintendent of Schools



MR. PAUL HOUGHTON
Assistant Superintendent

Best wishes to each of you as you complete your courses of study in Nilehi East. Soon you will join a great host of the community's most important people -- the graduates of Nilehi East. I hope that the many years after your high school days will provide you with rich and rewarding experiences so that life will have great meaning for you and your family.

Dr. Clyde Parker,
Superintendent of Schools

Board of Education

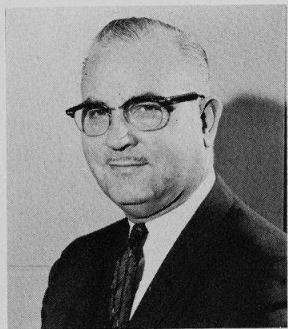

MRS. JUDITH BLOCH

MR. MILTON FALKOFF

MR. KENNETH LITRELL

MR. ERNEST LIDEN, JR.

MR. JOHN MAU

MR. RAYMOND OSBORN

DR. FRANCIS SAUNDERS

Central Administrative Directors

MR. ANTHONY ADAMS
Purchasing Agent

MR. JOHN ANDERSEN
Buildings & Grounds Supervisor

DR. TED COBUN
Audio-Visual Education Director

MR. JAMES HEINIGER
Physical Education Director

DR. TED HUGHES
Business Manager

MR. ORLAND RUYLE
Adult Evening & Summer School Director

DR. ARTHUR RYDEN
Guidance & Testing Director

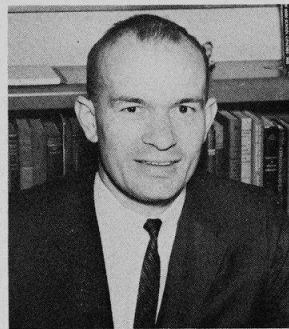



MR. TED BERANIS
Sophomore Assistant Principal
Director of Student Activities



MR. ROBERT BOTTHOF
Senior Assistant Principal
Director of Student Guidance

East Division Administration

Each class administrator is responsible for one class level. These men have the responsibility of developing a personal relationship with students and parents through group and individual contact. The class level administrator handles all discipline, attendance, educational, and emotional adjustment problems of the students referred to him. When necessary, he arranges conferences with parents. He also supervises faculty members by making class visitations, observing their work and preparing written evaluation reports for the principal.



MR. MARVIN IHNE
Freshman Assistant Principal



MR. JAMES MILLER
Junior Assistant Principal
Director of Student Accounting

Parent-Teacher Association

The Niles East P.T.A. works to establish understanding among administrators, parents, and teachers. BACK ROW: Mrs. David Hessel, Mrs. George Grist, Mrs. John Weber, Mrs. Anton Chojnowski, and Mrs. Paul Gilson. FRONT ROW: Mrs. Abe Rosenzweig, Mr. Ted Beranis, and Mrs. Phillip Samuels.



Principal



RAYMOND G. TYLER
Principal

To the Students of Niles East:

Congratulations on the accomplishments of another successful school year. Your contributions will long be remembered and they have played an important part in maintaining the high standards of our school. Our nation and the entire world needs capable leaders and competent workers. Schools play an important part in shaping the minds and molding the character of young people. Your completing another year of high school better prepares you for future years and your place in society. Good luck and may success and happiness be your good fortune.

R. G. Tyler

ENGLISH lays the groundwork for learning.



Learning how to use the dictionary is of great importance in the study of English.



NORA ADAMS
B.A.-Smith College

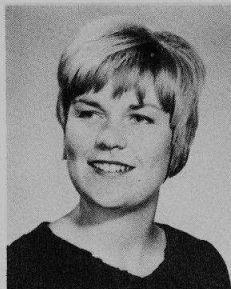

IRENE DENEEN
B.S.-Univ. of Wisconsin
Yearbook Advisor

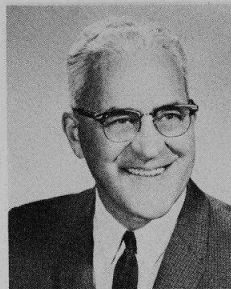

PAUL EBERHARDT
B.A.-Univ. of Michigan
M.A.-Ohio State Univ.



LYNNETTE FAUROT
B.A.-W. Michigan Univ.
Asst. Drama Director

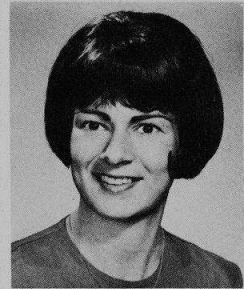

JANIE FRIEDMAN
B.A.-Indiana Univ.
Sophomore Cabinet
Advisor

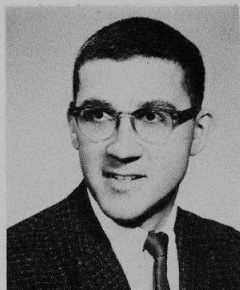

JOHN GOLATA
B.S., M.S.-Univ. of
Wisconsin
Dept. Chairman



ALICE GREEN
B.A.-Brooklyn College
M.A.-Univ. of Wisconsin

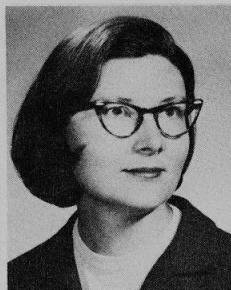

VERNIEL LUNDQUIST
B.S.-Univ. of Nebraska
M.A.-Univ. of Minnesota

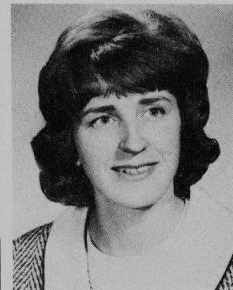

FRANCES MORRIS
A.B.-Univ. of Georgia
M.A.-Northwestern Univ.
Newspaper Advisor

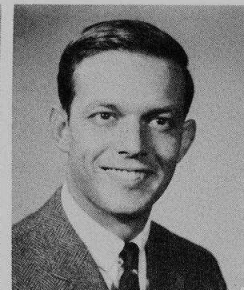

JOHN PALM
A.B.-Williams College
M.A.-Yale Univ.
NESTLES Advisor

The English department works to accomplish widely diversified aims. Teachers attempt to instill an appreciation of literature in their students through studies of great authors, such as Shakespeare beginning in the Freshman year, Dickens in the Sophomore year, Twain in the Junior year, and Thoreau in the Senior year. Composition, as well as specific techniques in creative and expository writing, are integral parts of a year's curriculum. The basic mechanics of English grammar are reviewed at each class level so that students viewed at each class level so that students will be able to write correctly when they leave Nilehi. Special interest courses, such as English Literature, Journalism, and Creative Writing, are offered to students interested in specific aspects of the study of English.

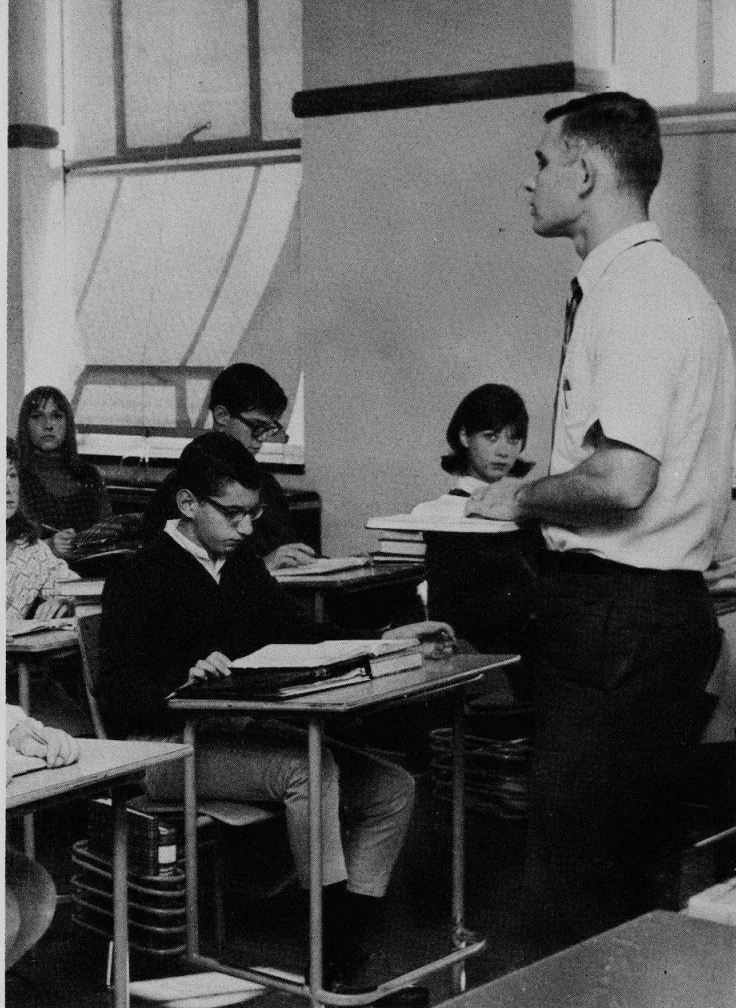

Mr. Snider lectures to his Freshman English class on the fine point of English grammar.



JUDITH PILDES
B.A.-Northwestern Univ.
Golden Galleon Advisor

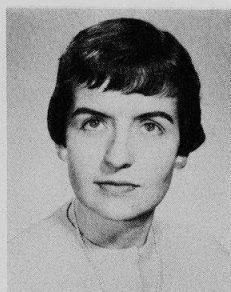

JEAN SCHAEFLE
B.A.-Lawrence Univ.
Yearbook Advisor



IMOGENE SCHNEITER
B.A.-MacMurray College
M.A.-Univ. of Michigan



ALVIN SCHWARTZ
B.A.-Nebraska State
College
M.S.-Univ. of Wisconsin
Drama Director
Deceased, 1/66

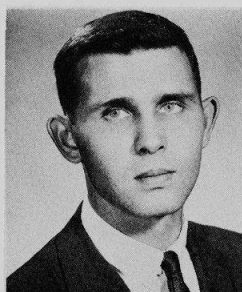

DENNIS SNIDER
B.S., M.A.-Northwestern
Univ.
Asst. Cross Country Coach
Asst. Track Coach



VIRGINIA STEMPE
B.A.-Downer College
M.A.-Northwestern Univ.

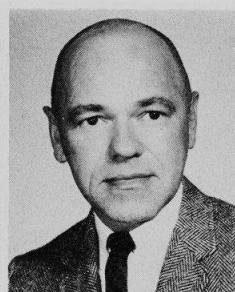

RICHARD TENDICK
B.A.-Illinois College
M.A.-Colorado State Univ.
Asst. Musical Director
Asst. Swimming Coach



JUNE TODD
B.S., M.A.-S. Illinois Univ.

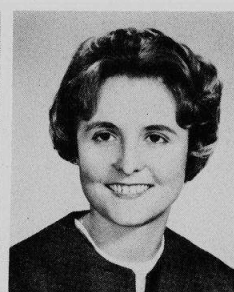

MARY WHITE
B.A.-Marquette Univ.
M.A.-Univ. of Illinois
Ushers Club Advisor



Miss Lamberg's Latin 7 class learns to appreciate poetry as the Romans did.



KAY BECK
B.A.-Knox College
M.A.-Northwestern Univ.
German Club Advisor



JANICE BERTH
B.A.-Valparaiso Univ.
French Club Advisor

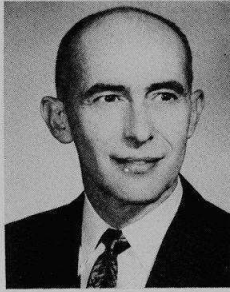

DONALD BLAIR
B.S., M.A.-Northwestern
Univ.
Dept. Chairman

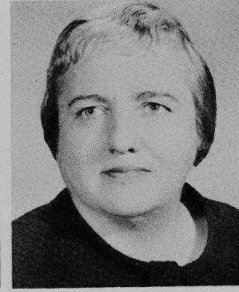

JANE BURNHAM
B.A.-St. Xavier College
Exchange Student Advisor

The Foreign Language department enables the willing student to develop a basic knowledge of French, German, Latin, Russian, or Spanish. This year the department is continuing its development of the ALM (Audio-Lingual Materials) program. Teachers are for the first time using the ALM books on the third level of instruction. In addition, students read supplementary books to increase their vocabulary and learn sentence structure. To enable the student to understand the roots and background of his respective language, the department shows

movies to each class on an average of three a month. The language laboratory is still used to develop facility in speaking and understanding the spoken language. This facility is accomplished by playing tapes of native speakers or by using the equipment that enables the teacher to listen to each student in privacy. In all, the Foreign Language department is progressing in its efforts to improve the depth of existing programs and use the excellent facilities of the department with the greatest possible efficiency.

FOREIGN LANGUAGES unite the world.



GENTIL DA ROSA
B.A.-Univ. of Vizeo
M.A.-Loyola Univ.
Spanish Club Advisor



ALICE GUTNAYER
B.A.-Roosevelt Univ.



PATRICIA KANTOR
B.A.-Univ. of Illinois
Future Teachers Advisor



LOIS LAMBERG
B.A.-Beloit College
M.A.-Northwestern Univ.
Latin Club Advisor



HERMINIA LOPEZ
M.A.-Univ. of Chile



JOHN MOSHAK
B.A., M.A.-Indiana Univ.
Chess Club Advisor
Russian Club Advisor
Student Union Advisor

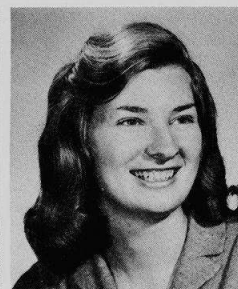

JUDITH ROCHOTTE
B.A.-Northwestern Univ.
M.A.-Univ. of Wisconsin

Paul Bartlett explains the meaning of the eagle on the Mexican flag.



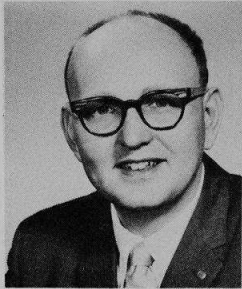

FAYETTE ARNOLD
B.A.-N. Park College



BONNIE BENJAMIN
B.A.-Univ. of California
M.A.T.-Yale Univ.

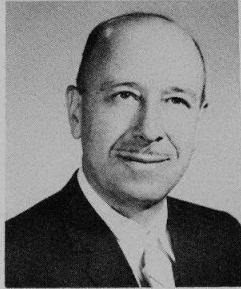

JOHN BETTS
B.A., M.A.-Northwestern
Univ.
M.A., Ph.D.-Univ. of
Chicago.

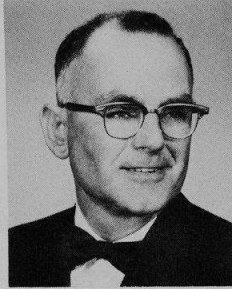

EVERETT COLTON
B.A.-Drake Univ.
M.A.-Northwestern Univ.

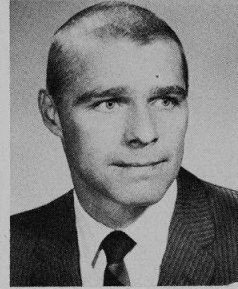

KARL DE JONGE
B.A.-Calvin College
M.A.-Univ. of Illinois
JV Basketball Coach

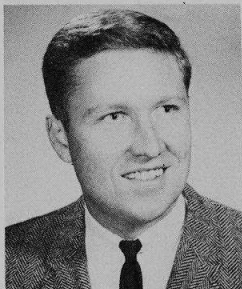

RICHARD EGGERS
B.S.-N. Illinois Univ.



HARRY EWING
B.A.-Ill. Wesleyan Univ.
M.Ed.-N. Illinois Univ.
Varsity Football Coach
Frosh Wrestling Coach



GLENDA LAMBERT
B.A.-Hasting College
M.A.-Univ. of Nebraska
Asst. Debate Coach

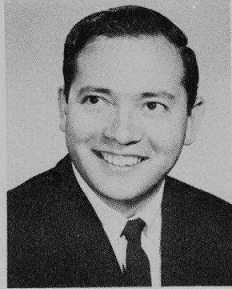

RICHARD MIYA
B.S., M.A.-Northwestern
Univ.
Radio Club Advisor

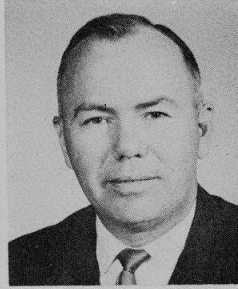

WILLIAM OSNESS
Ph.B.-Ill. Wesleyan Univ.
M.A.-Colorado State Univ.
Varsity Football Coach
Soph Basketball Coach

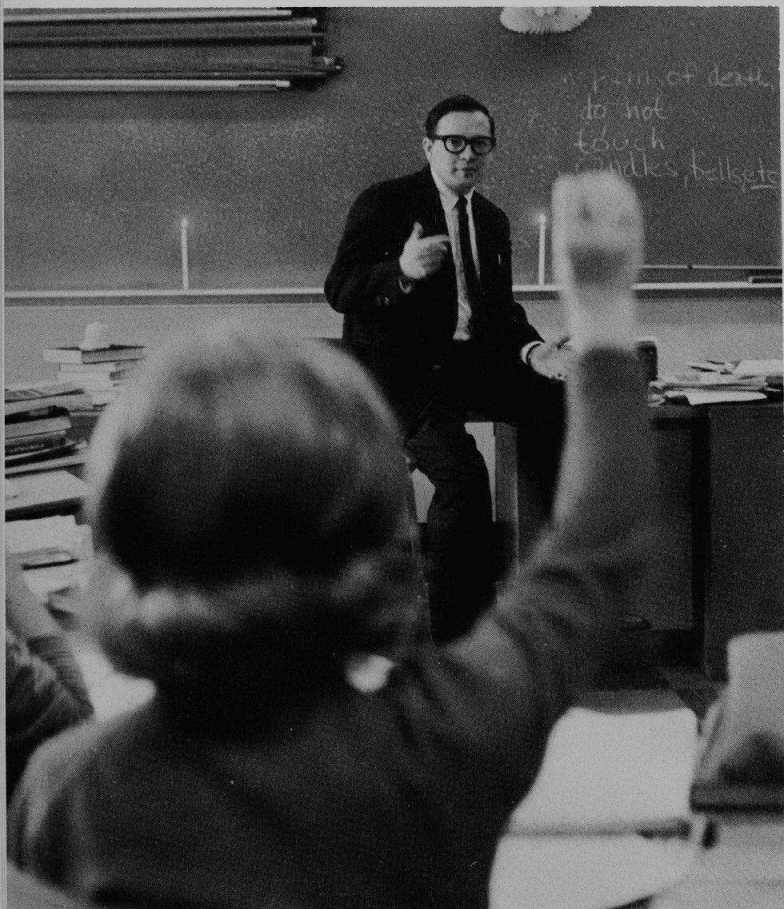

The Social Studies department continues to overhaul its curriculum as it strives to improve the quality of Social Studies education at Niles. This year thousands of dollars were spent to increase its film library. No longer does the department show dull, old-fashioned films. Instead, it has incorporated regular television documentaries and even Hollywood feature films into the curriculum. This year the Social Studies department, in overhauling its textbooks, eliminated outdated one and substituted five new ones. The department sent representatives to two national conventions, one in Miami Beach and one in San Francisco, to keep up with the trends of historical thought. In continuation with the practice commenced last year, major public figures, such as Mrs. Paul Douglas, Mayor Daley, and Charles Percy, were engaged to speak to the student body. Change remains the keynote of the Social Studies department.

Discussion is an important facet of Mr. Miya's European History class.



Mr. Egger's class studies behavioral patterns of a mouse.

SOCIAL STUDIES overhauls its curriculum.

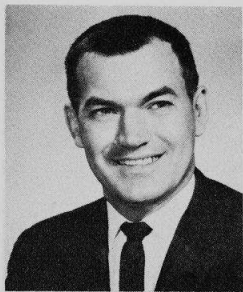

MEL PIROK
B.A., M.A.-Univ. of Illinois
Student Council Advisor

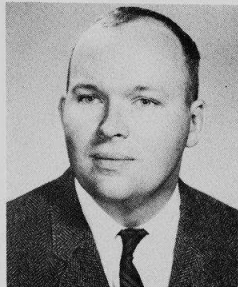

PATRICK SHEEHAN
B.A.-N. Park College
Asst. Track Coach



JACK SPATAFORA
B.S.-Loyola Univ.
M.A.-Northwestern Univ.
Dept. Chairman

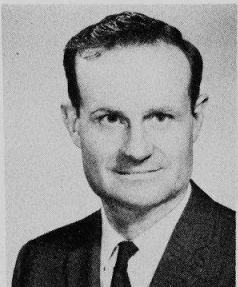

HAYWARD WOOD
B.Ed., M.A.-S. Illinois
Univ.

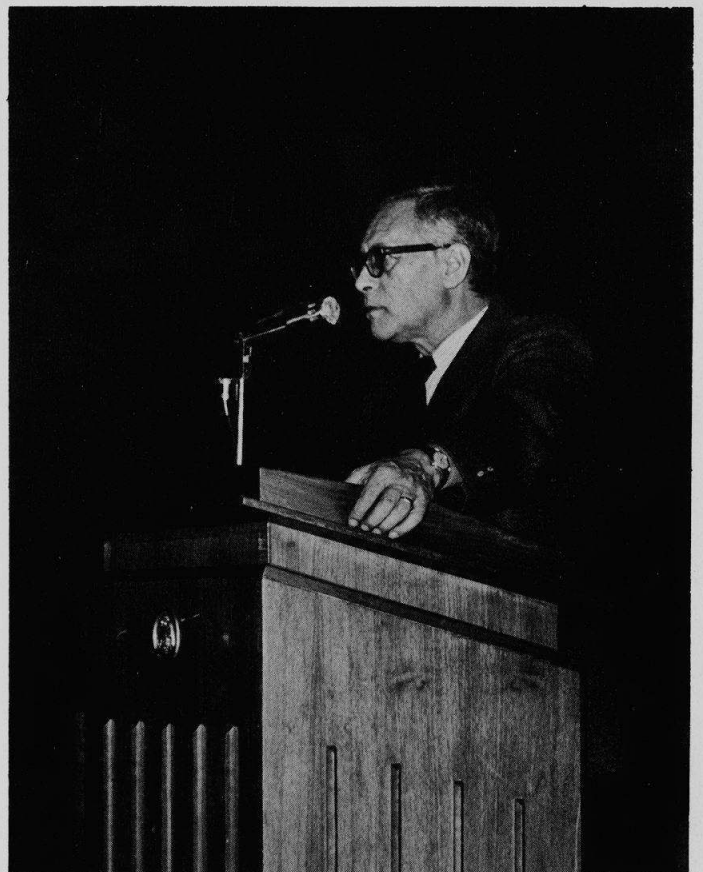

Professor Pesa of Lake Forest College traces the history of Nazi Germany.

MATHEMATICS trains the mind.



MARVIN BRETT
B.Ed.-N. Illinois Univ.
M.A.-Univ. of Illinois
Sophomore Cabinet
Advisor



MILDRED HALL
B.A.-Carthage College
M.A.-Columbia Univ.

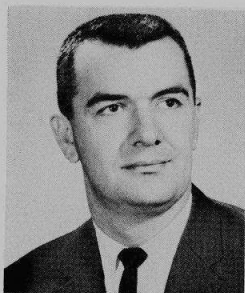

WILLIAM HENRY
B.S.-S.W. Mo. State College
M.Ed.-Univ. of Missouri

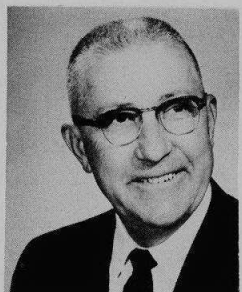

EARL HOFF
B.S.-Univ of Chicago
M.A.-Northwestern Univ.



THOMAS KIVILUOMA
B.Ed.-N. Illinois Univ.
M.A.-Univ. of Illinois
Varsity Golf Coach
Dept. Chairman



This geometry student demonstrates a construction on the blackboard.

This year the Mathematics department added several new courses to its curriculum. For the first time, the department offered a two year sequence of general math courses. It covers one year of general math and one year of algebra. If he wants to, a student can take just one year of this sequence and receive credit for one year of general math. Another new course, open to Juniors, is advanced algebra including trigonometry, called Algebra-Trig. Next year the Mathematics department will introduce to Seniors AGIC, Analytical Geometry with an Introduction to Calculus. The activities of the Mathematics department are not limited to the introduction of new courses. One of the highlights of the year for math students is the annual math contest held throughout the state.



Learning the applications of mathematical principles is an important part of freshman algebra.

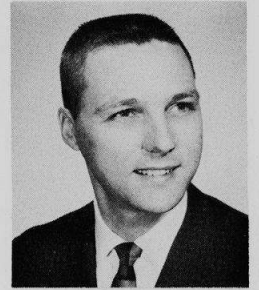

ANTHONE KORT
A.B.-Calvin College
M.A.-Univ. of Michigan

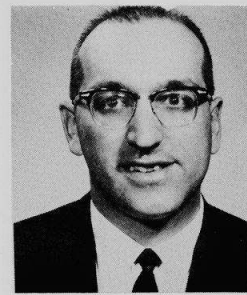

TED MEYER
B.S.-Ill. State Normal Univ.
M.Ed.-Univ. of Illinois

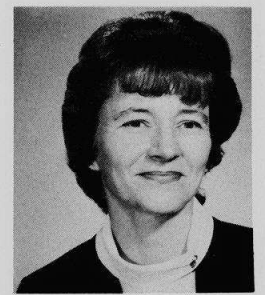

RUTH ROBERTS
B.S.-Marshall Univ.

Miss Hall shows the class how to find the least common denominator.

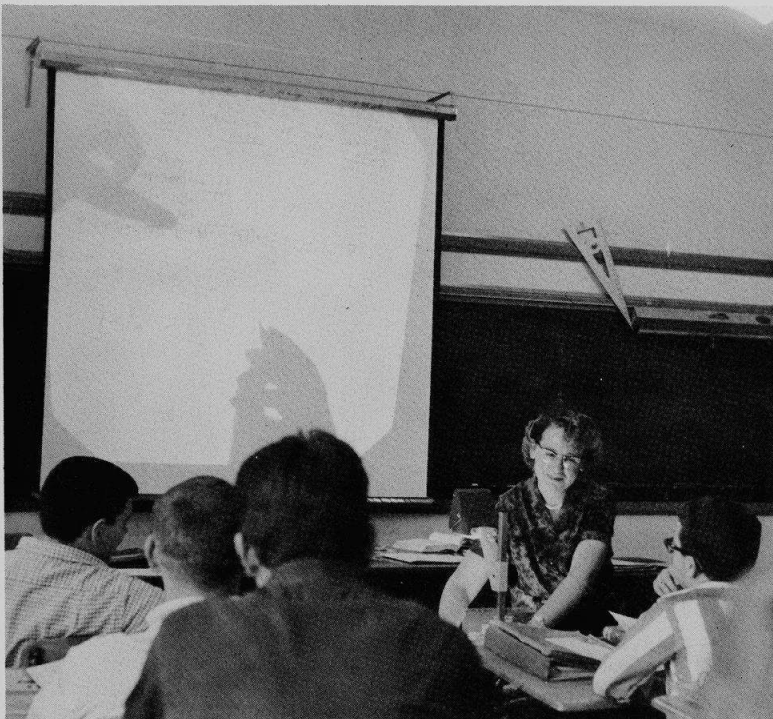

CHARLES VAN CLEAVE
B.S., M.S.-Bradley Univ.
Varsity Football Coach
Varsity Wrestling Coach
Senior Cabinet Advisor



GEORGE YURSKY
B.S.-Concordia College
M.S.-DePaul Univ.
Head Varsity Football
Coach
Soph Baseball Coach

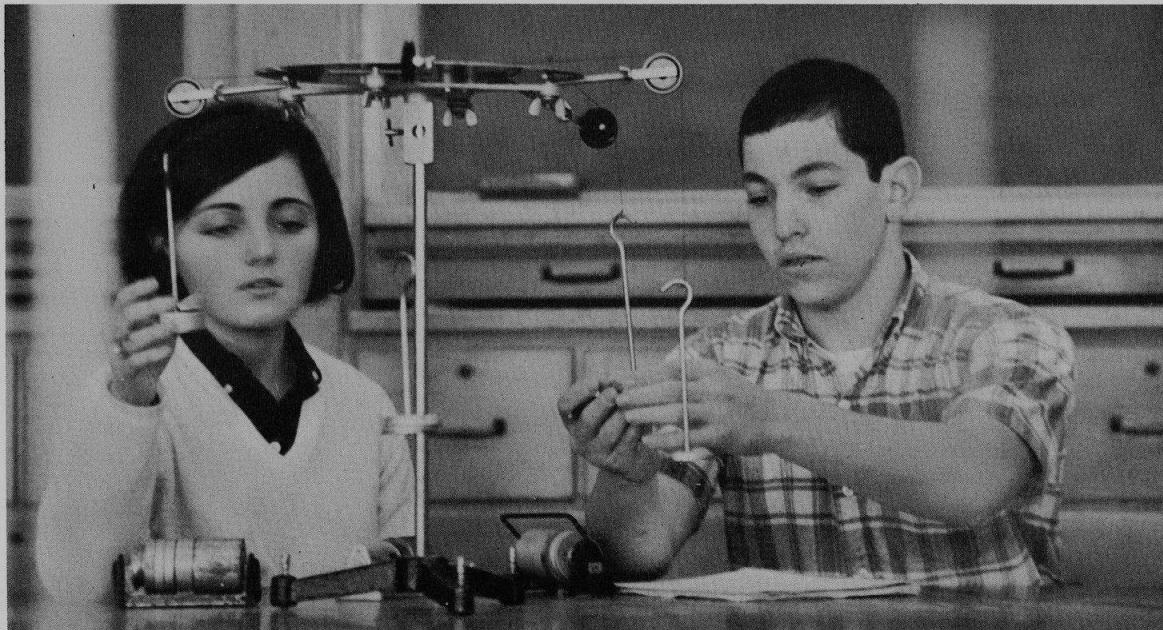

Chris Spores and Jerry Harris test the validity of their vector diagram.



CARL BURGNER
B.S.-Ill. Wesleyan Univ.
M.A.-Columbia Univ.
Astronomy Club Advisor
Dept. Chairman

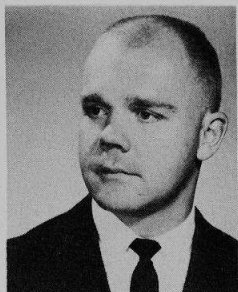

EDWARD BURNS
B.S.-Univ. of Michigan
Asst. Football Coach
Asst. Track Coach

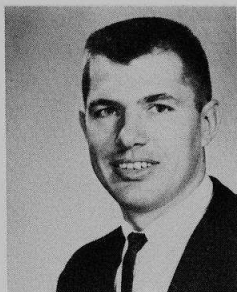

WILLIAM COLLIEEN
B.S.-Wisconsin State Univ.
M.S.-Univ. of Wisconsin
Head Track Coach
Asst. Soph Football Coach

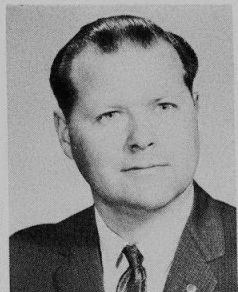

EDWARD DEGENHARDT
B.S., M.S.-Michigan State
Univ.

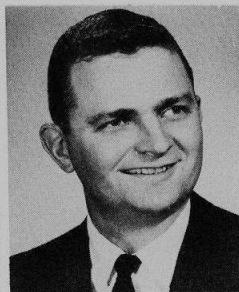

ROBERT KEEN
B.S.-Univ. of Illinois
M.S.-Bradley Univ.
Fencing Coach



ALAN KENT
B.S.-Ohio State Univ.
Junior Cabinet Advisor

Laboratory experiments as well as textbook theory are important in chemistry.



SCIENCE molds the future.

To satisfy the needs of its increasingly complex courses, the Niles East Science department recently purchased several pieces of new machinery. For the Science Seminar the department bought a calculator that has a memory unit used for storing the information obtained from the calculator. A linear air tract is now being used in the physics courses to study the dynamics of motion. There are two meter balances, capable of measuring to the 1/10,000th of a gram, which are available to advanced placement chemistry students. The biology classes recently acquired a "shaker" to agitate solutions. Biology students can now also use an electrophoresis for the study of chromatology. Science students at Niles thus have the opportunity to experience first hand the tremendous progress being made in contemporary science all over the world.

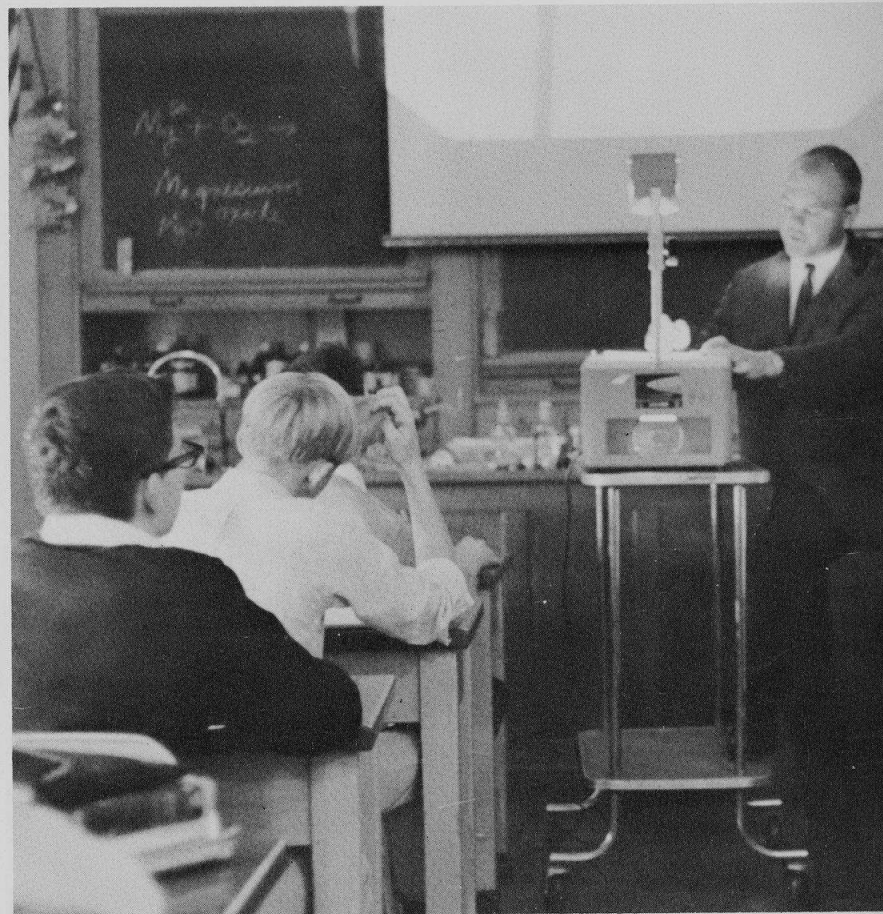

Mr. Burns supplements his biology lectures with the overhead projector.

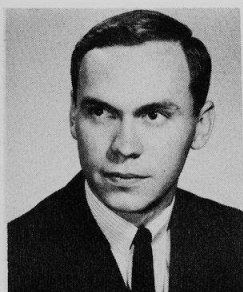

DONALD LEIGH
B.A.-Wheaton College

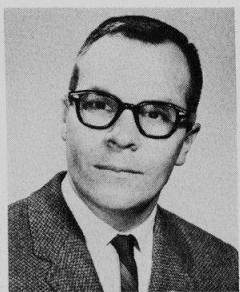

WAYNE LUECK
B.S.-W. Michigan Univ.
M.A.-Univ. of California



KENNETH MARTYN
B.S.-Univ of Nebraska
M.A.-Columbia Univ.

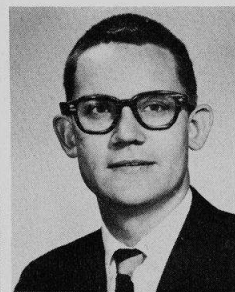

ROBERT RAMGREN
B.S.-N. Park College
M.A.T.-DePaul Univ.
Freshman Cabinet Advisor

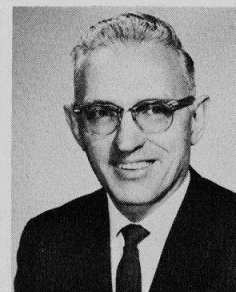

GEORGE ROTH
B.Ed., M.S.-Univ. of
Wisconsin



BERNARD WELCH
B.S.-Maryville College
M.S.-Marshall Univ.

PHYSICAL EDUCATION coordinates classroom and after-school activities.



Aiming for a hole in one, this senior girl misses the ball.



MARGARET BURNS
B.S.-Bowling Green Univ.
Cheerleaders Advisor
Orchesis Advisor

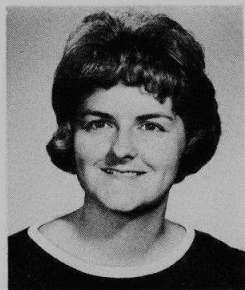

CAROLYN CRAMER
B.A.-Univ. of Iowa
Cheerleaders Advisor
Ripplettes Advisor

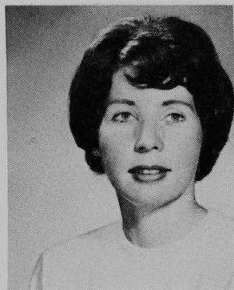

NANCY HAWTREY
B.S.-Wheaton College
M.A.-Northwestern Univ
G.A.A. Tennis Advisor
Ripplettes Advisor

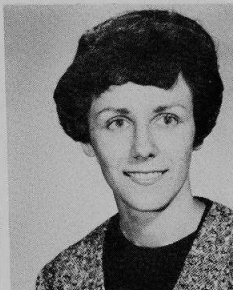

PATRICIA MATLAK
B.S., M.S.-Central Mo.
State Univ.
G.A.A. Bowling Advisor
Intramurals Advisor



BARBARA RAY
B.S.-Illinois State Univ.
M.S.-Univ. of Illinois
Leaders Advisor
Dept. Chairman



SHELBY REESE
B.S.-W. Illinois Univ.
G.A.A. Badminton Advisor
G.A.A. Gymnastics Advisor



LOUISE VOLKSTORF
B.S.-Univ. of Illinois
Junior Orchesis Advisor

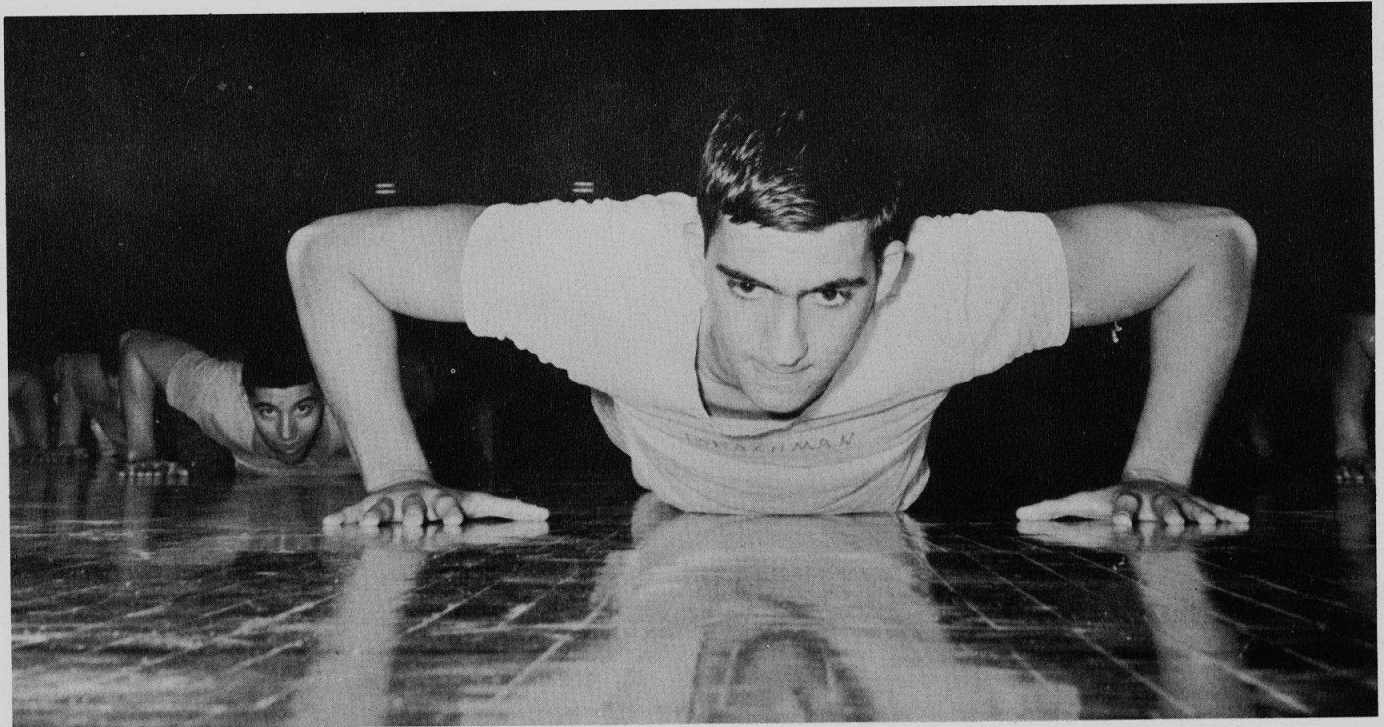

With determination, Al Brachman leads his class in push-ups.

Few students are aware of the extent of the after school activities the Physical Education department offers to them in addition to its daily curriculum. Both the boys' and girls' departments offer a wide range of interscholastic sports. The boys can participate in basketball, football, track, and baseball; the girls have interscholastic tennis and badminton. The opportunities in the intramural program are equally extensive. Gymnastics, recreational swimming, bowling, physical conditioning, checkers, and water polo are available to the boys, and girls through G.A.A., have an equally wide selection of activities, such as softball, badminton, basketball, volleyball, swimming, and modern dance.

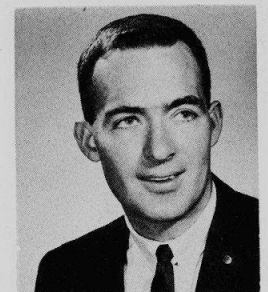

LEONARD WINANS
B.S., M.A.-Univ. of Illinois
Frosh-Soph Tennis Coach
Frosh Basketball Coach

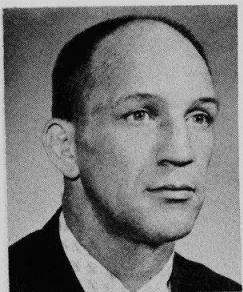

HOWARD BYRAM
B.S.-Univ. of Omaha
M.A.-Univ. of Iowa
Varsity Wrestling Coach

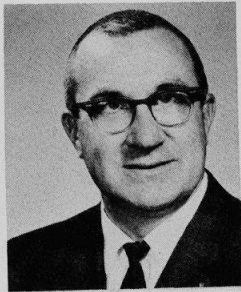

GERALD FERGUSON
B.S., M.S.-E. Illinois Univ.
Varsity Football Coach
Soph Wrestling Coach

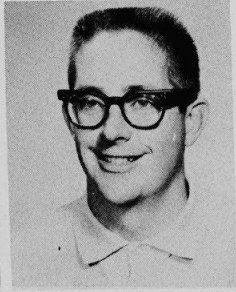

DONALD LARSON
B.S., M.Ed.-Univ. of
Illinois
Varsity Swimming Coach

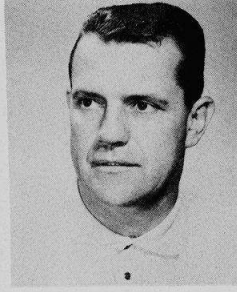

NICHOLAS ODLIVAK
B.A., M.A.-Univ. of Ken-
tucky
Varsity Baseball Coach

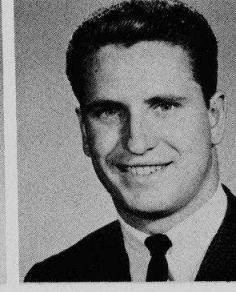

THOMAS SOKALSKI
B.S.-Univ. of Illinois
Varsity Gymnastics Coach

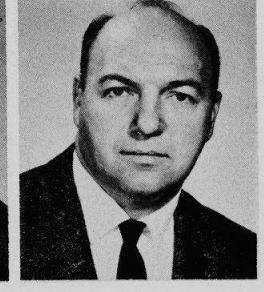

CARLO TRAFICANO
B.S., M.S.-Bradley Univ.
Frosh Gymnastics Coach
Frosh Football Coach
Dept. Chairman



Barbara Marcus gains true secretarial experience in listening to dictation.

The Business Education department offers courses not only for students planning to enter the labor market right after high school, but also for those who are planning to enter college in preparation for secretarial and business administration careers. The future accountant may start his training early by taking bookkeeping, while the future administrator and executive can learn the fundamentals of their careers in Business Law. An artistically inclined student can explore the field of advertising in the advertising course Niles offers. In addition, students may acquire marketable skills useable directly after high school. Secretarial practice thoroughly trains the future secretary in shorthand, typing, and the use of business machines, while clerical practice trains those who aren't interested in shorthand. The ambitious student can learn how to write accurate business letters and persuasive school reports in business communications and brush up on his spelling in sales.

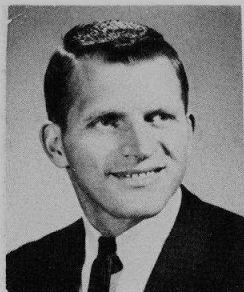

ROMAYNE BAKER
B.A.-Buena Vista College
Asst. Football Coach
Asst. Swimming Coach

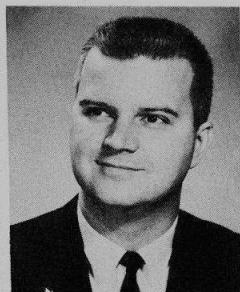

E. ROBERT BLUEGE
B.S.-E. Illinois Univ.
M.A.-Northwestern Univ.
Executives Club Advisor



JOAN COON
B.S.-E. Illinois Univ.
M.Ed.-Univ. of Illinois



ADA IMMEL
A.B.-Lawrence Univ.
M.A.-Univ. of Iowa
Future Secretaries Advisor
Dept. Chairman



GORDON MALONE
B.Ed.-Whitewater State
Teachers College
M.Ed.-N. Illinois Univ.
Homecoming Committee
Advisor

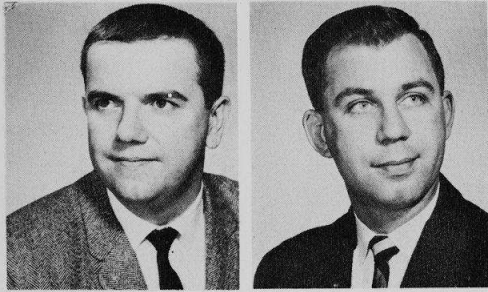

STUART OLNEY
B.S.-Indiana Univ.

CHARLES PLOCK
B.S.-E. Illinois Univ.
M.S.-Indiana State College
Intramural Sports Director

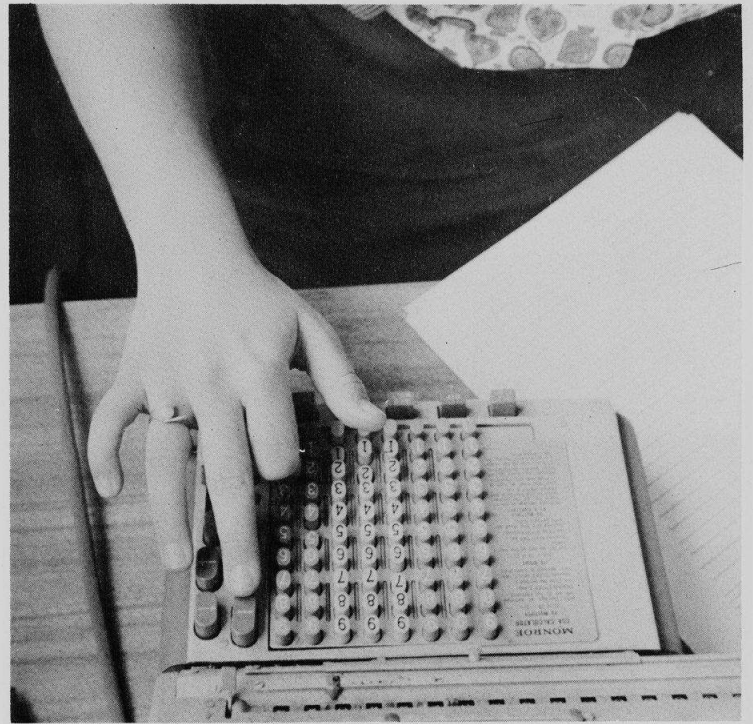

Working an adding machine rapidly and accurately takes real manual dexterity.

BUSINESS EDUCATION plays a vital part in school curriculum.

Students typing in Miss Coon's class race the clock.



HOME ECONOMICS



FLORENCE BUTLER
B.S.A.S.-I.I.T.
Dept. Chairman



BEVERLY CARRINGTON
B.S.-E. Illinois Univ.
M.Ed.-Univ. of Illinois

The Industrial Arts and Home Economics courses fulfill two purposes: for some students, they supplement college preparations; for others, these courses begin vocational training. The Industrial Arts department, which offers such courses as architectural drawing, electricity, and photography, is helpful to future engineers, architects, and even consumers. Future engineers can benefit by learning engineering graphics; would-be architects learn about building materials. In these courses, the student uses both his hands and mind to create a work of craftsmanship. Girls also aim for a successful combination of manual skills and technical abilities. Girls learn not only how to sew, cook, and manage homes, but also how to budget, plan nutritional meals, and choose furniture with an eye towards color and price. Girls may take three different types of Home Economics classes: clothing, home management, and foods. In clothing courses, girls learn the techniques of sewing and the ways of choosing flattering clothes. Girls in home management courses learn about child care and selection of furniture. Besides learning how to cook and market wisely, girls in foods courses may begin their careers in the field of nutrition.

INDUSTRIAL ARTS

Mr. Morrison illustrates basic techniques to his Industrial Arts class.

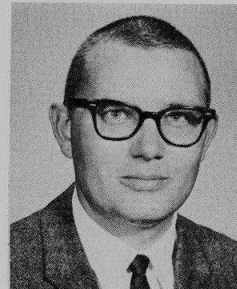

C. JOHN MADISON
B.A., M.S.-Michigan State Univ.
Dept. Chairman

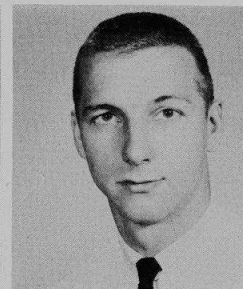

WILLIAM MELES
B.S.-N. Illinois Univ.
"N" Club Advisor

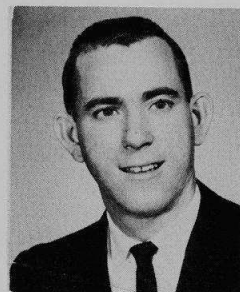

CHUCK MORRISON
B.S., M.S.-E. Illinois Univ.
Varsity Tennis Coach

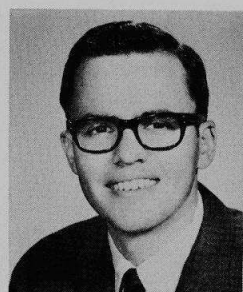

DONALD TEST
B.S.-Stout State Univ.

MUSIC

The Art and Music departments provide opportunities for interested and talented students to develop their natural abilities in these respective fields. Student interest in art has greatly increased over the years; in 1958, only 50 students were enrolled in art courses; today over 350 students are involved in such activities as oil painting, sculpturing, print and jewelry making, and theatre art. The highlight of the year is the art show held in the Assembly Room in May or June during which time 500 pieces of student art are exhibited. The Music department enables its students to participate in singing and playing instruments. Any student wishing to sing can join a glee club or mixed chorus, while selected students can participate in the Choir, Lorelei, or Barbershoppers. The three last groups perform outside of school as well as within. The budding instrumentalist can take Beginners' Band and progress to the Concert Band and Orchestra. To heighten the student body's interest in music, the Music department puts on a winter and spring music festival.

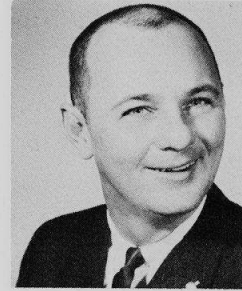

EARLE AUGE
B.A., M.A.-Northwestern Univ.
Director of Vocal Music

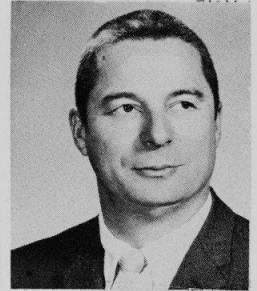

LEO PROVOST
B.M.Ed.-New England Conservatory of Music
M.M.Ed.-Univ. of Illinois
Director of Bands

ART

A model of wheels is the inspiration for students in this art class.

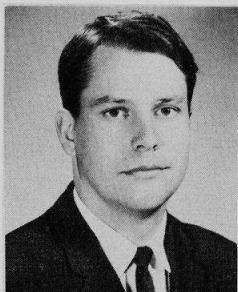

ROBERT BAUMGARTNER
B.S.-N. Illinois Univ.
M.S.-Univ. of Wisconsin
Frosh Baseball Coach
Frosh Basketball Coach

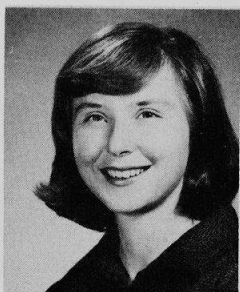

BARBARA FITZGERALD
B.F.A.-Univ. of Illinois
Art Council Advisor



HAZEL LOEW
B.S.-Univ. of Wisconsin
M.S.-I.I.T.
Art Council Advisor

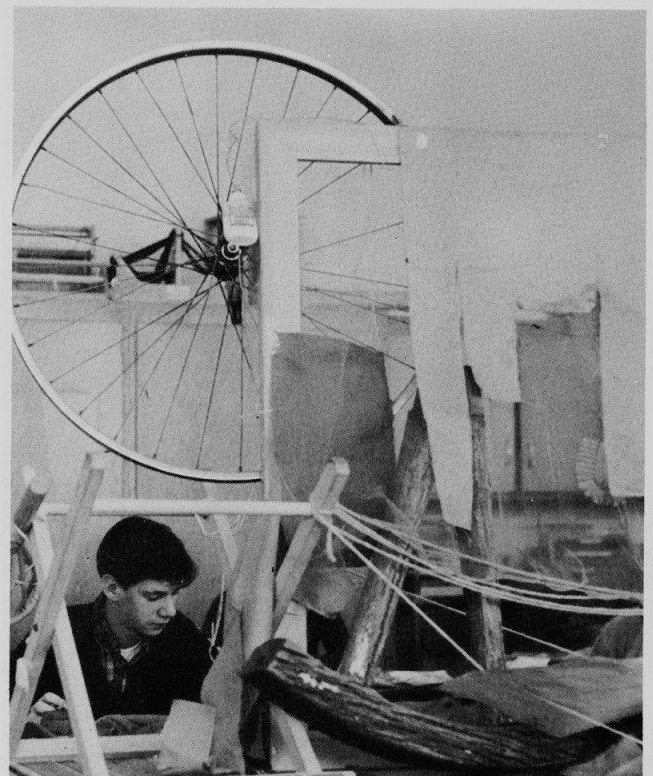



Passing the driving test is one of the long-awaited events in a teenager's life. To prepare these anxious students, Niles East offers to them a drivers' education program. This program is carried out in three phases. First, all Sophomores must participate in a 6 week classroom instruction period. The second phase of the drivers' education program enables the students to become familiar with driving situations by using the Aetna Drivo-Trainer machines. Finally the students get "Behind the Wheel" in one of the school's trainer cars. This phase of the program allows the students to experience real traffic situations and teaches them the fine points of handling a car. After this course, students are ready for their all-important test. They have been taught good judgment and driving skills, and the rest is up to them.

Mr. Warner explains the basics of driving a car to Gail Seeskin.

DRIVERS EDUCATION



JAMES DORSEY
B.S.-N. Michigan Univ.
Frosh Football Coach
Ticket Sales Manager

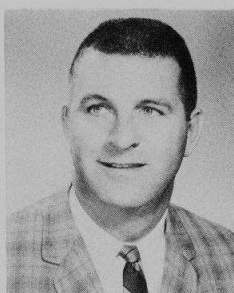

JAMES POOLEY
B.S.-Wheaton College
Head Basketball Coach
Varsity Football Coach

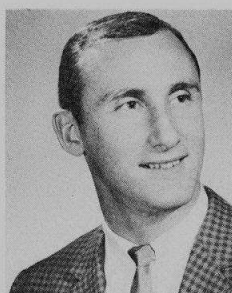

GERALD RICHARDSON
B.S.-Univ. of Minnesota
JV Basketball Coach
Frosh Baseball Coach

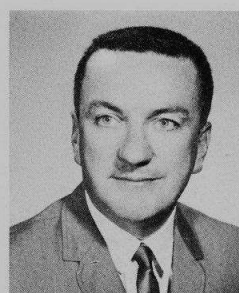

WILLIAM WARNER
B.S., M.S.-Indiana Univ.
Head Cross Country Coach
Dept. Chairman

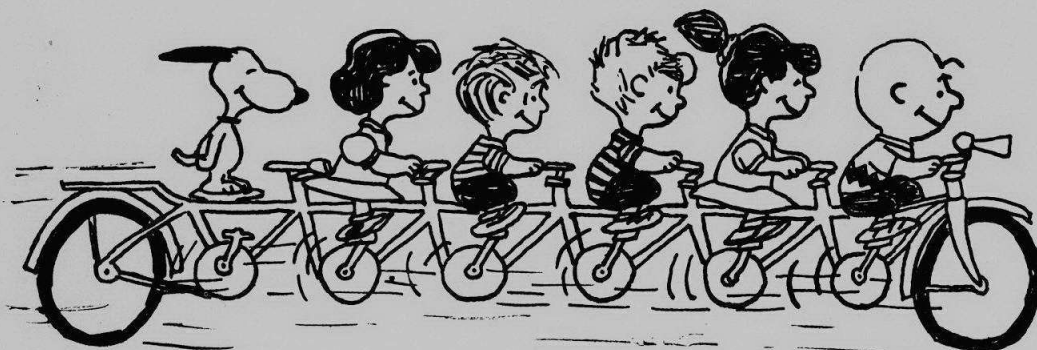

LIBRARIANS

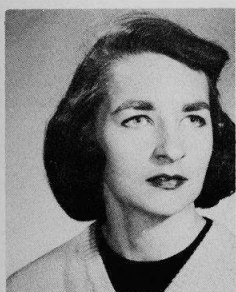

ESTHER BULLOCK
B.A.-Elmhurst College
M.A.-Northwestern Univ.
M.A.-N. Illinois Univ.



IRENE GARRIGAN
B.S., B.L.S.-Univ. of
Minnesota



MARY WALKER
B.Ed.-S. Illinois Univ.
B.L.S., M.A.-Univ. of
Illinois
Dept. Chairman

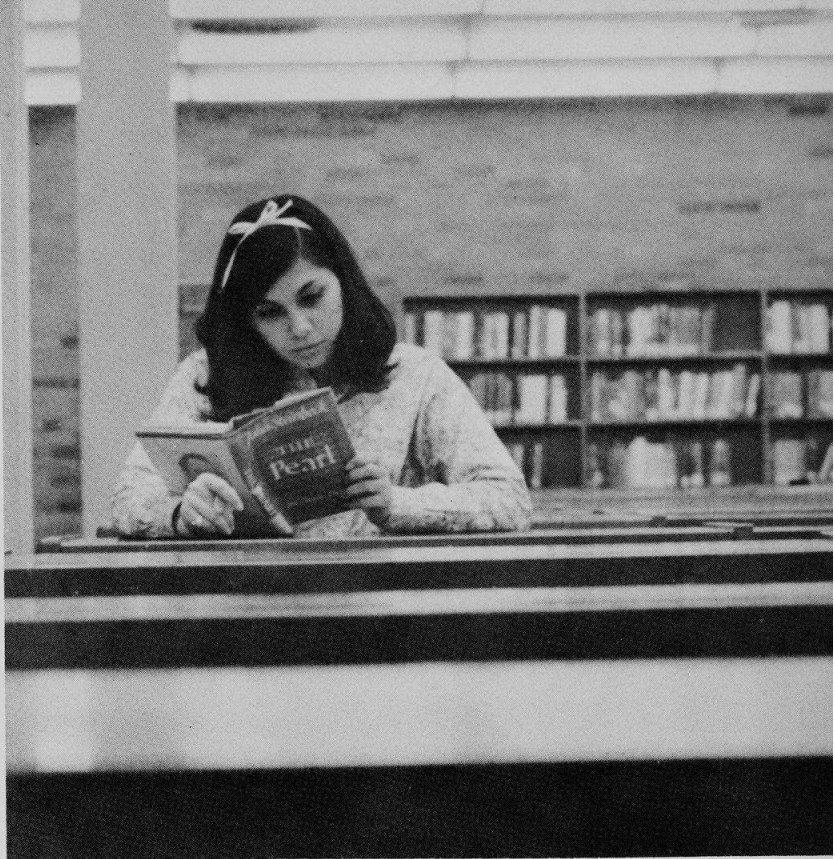

Sharon Goodman ponders a passage in *The Pearl*.

The Nurses' Monitor checks the equipment of the outer office.



NURSES



JEAN MASSMAN
B.S.-Loyola Univ.
R.N.-St. Francis School of
Nursing



BARBARA SCARBROUGH
R.N.-St. Francis School of
Nursing
Future Nurses Advisor

GUIDANCE

The duties of a guidance counselor, contrary to common belief, are not confined to the purely technical tasks of making out schedule changes and filling out college recommendations. A student can discuss with his counselor not only school matters, but also personal problems and feeling. A counselor is a person to be trusted, a person with whom a student can talk freely. But the counselor's office is never a place where a student can avoid the consequences of his actions. It is instead a place where students can bring their character into the open and examine it. A counselor will never condemn a student for his behavior, but instead will help the student to realize the nature of any situation he may find himself in and to figure out how to cope with it. Thus, a guidance counselor helps a student not only to get the most out of his high school years, but also to make the most of his life in general.

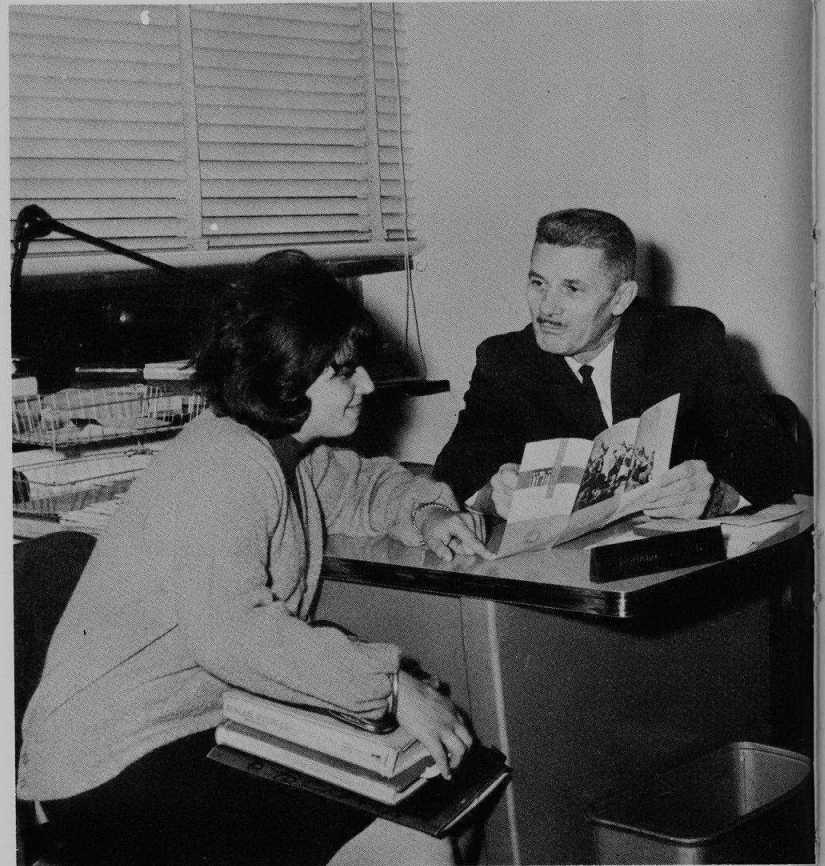

Mr. Hunt and a student discuss college plans.



SUSAN BOWERSOX
B.A.-Central YMCA
College
M.A.-Northwestern Univ.

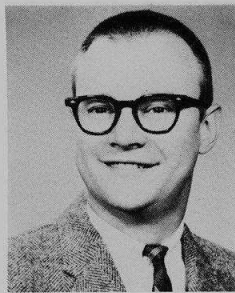

THOMAS GROSSMAN
B.S., M.Ed.-Loyola Univ.
National Honor Society
Scholarship Committee

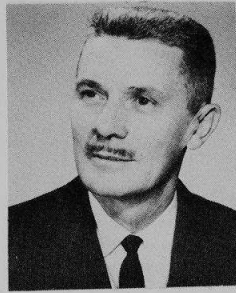

RONALD HUNT
B.S.-N.W. Mo. State
College
M.S.-Univ. of Wisconsin

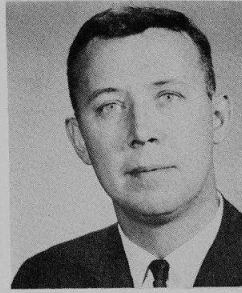

RAYMOND LEFEVOUR
B.S.-DePaul Univ.
M.A.-Univ. of Chicago



L. DYKE ROTTSCHAFFER
A.B.-Hope College
M.A.-W. Michigan Univ.



LORRAINE RUBIN
B.S., M.A.-Northwestern
Univ.
Chairman, Scholarship
Committee



AUNE TOIVOLA
B.S., M.A.-Univ. of
Minnesota



GERALDINE TOSBY
B.S.-Northwestern Univ.
M.S.W.-Loyola Univ.
Social Worker

SPECIAL SERVICES

The duties of Special Services at Niles East range from assisting specifically handicapped student to aiding the student body in general. The speech correctionist and impaired hearing instructor aid students with difficulties so that they will be able to function better in their classes. The homebound instructors prevent seriously ill students from falling behind in their courses. An elaborately equipped reading laboratory is available for students wishing to correct a reading deficiency or increase their reading speed and comprehension skills. The special services personnel help both the handicapped individual and the general student body achieve the best possible education.



Mrs. Bass demonstrates how the reading machine in the lab is operated.

Audio-Visual
Director

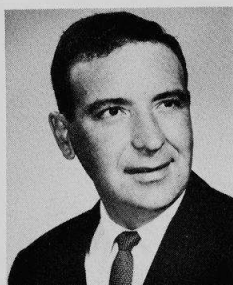

ANDY MAGGIO
B.A., M.A.-N. Illinois
Univ.
AVE Advisor

Speech
Correctionist



ROLLIE KOROL
B.S.-Univ. of Illinois

Impaired
Hearing
Instructor



MARJORIE STEVENS
B.A.-Northwestern College
B.S.-Moorhead State College

Reading
Laboratory
Instructor



VELLA BASS
B.A.-U.C.L.A.

Homebound Instruction Teachers

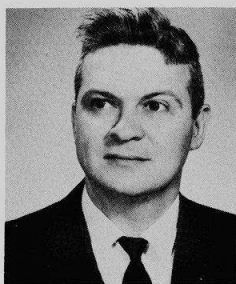

ROBERT BANDELIER
B.A.-Missouri Univ.

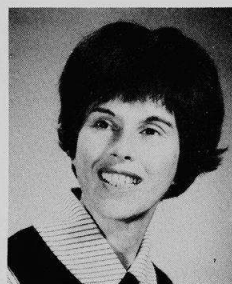

ROCHELLE SPITZ
B.A.-Roosevelt Univ.



ACTIVITIES IS *staying up until 3 AM to meet a deadline ...*



watching the Go-Go girls at the Student Union ... collecting



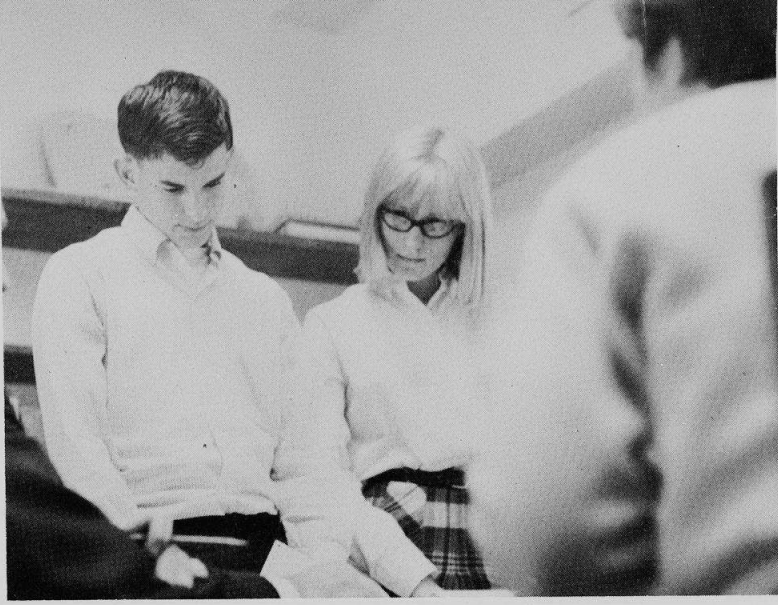

discovering your 1909-S VDB was made in Japan ... cracking a piñata ...

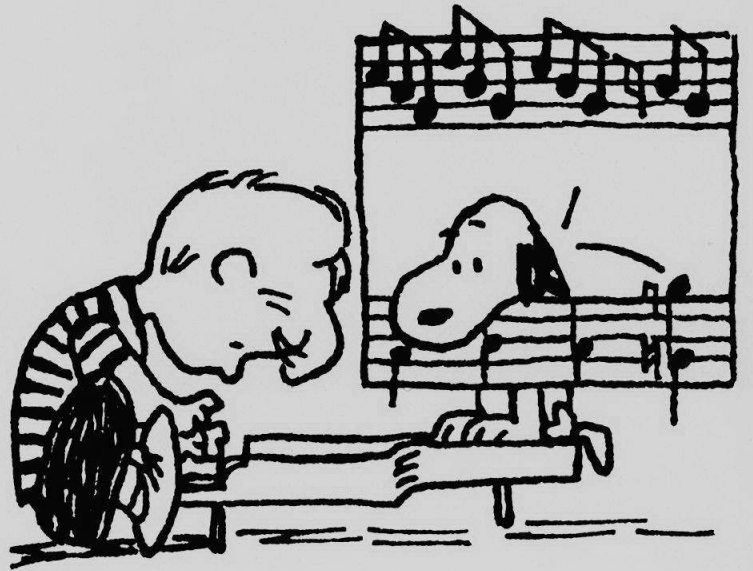

canned goods at Christmas time ... singing your heart out.





The editors of *Reflections* are responsible for its completion. BACK ROW: J. Schectman (GAA), S. Goldberg (Education), P. Bartlett (Sports). SECOND ROW: W. Schuman (Artist), E. Aprill (Activities), V. Dunn (Portraits). FRONT ROW: M. Swider (Co-editor-in-chief), J. Gordon (Co-editor-in-chief). Not pictured: F. Zucker (Occasions).

Reflections

Compiling one book to represent the school year, including not only that which is new or unique, but also the daily basics of school life is the job of a yearbook staff. A yearbook must translate the joys, the disappointments, and even the routine of a school year into words and pictures. Through the tasks of planning layouts, choosing pictures, writing copies, the *Reflections* staff strives to maintain the highest standards and to produce a book satisfying both the students and the faculty. In these pages *Reflections* '66 presents the people, organizations, and events of Niles East from September of 1965 to June of 1966, structuring these elements to bring a recollection of the school year--today, tomorrow, or the night of the 25th class reunion.



Staff members Norm Leopold, Nancy Dunn, Eileen Klehr, and Sue Waysdorf select pictures for their section.

PUBLICATIONS

recapture the school year in print.



The general staff spends many hours preparing the yearbook. BACK ROW: K. Weinberg, N. Dunn, J. Ellis, T. Friedlander, N. Leopold, K. Waysdorf, I. Corman, D. Irwin, M. Davis, S. Tarantur. FRONT ROW: L. Mandell, L. Stein, M. Dissen, R. Berkowitz, S. Polen, E. Klehr, A. Rotkin.



Portraits staff schedules and organizes the individual pictures of the students in the school. BACK ROW: G. Estrin, B. Dubrow, E. Heimlich, E. Fabian. FRONT ROW: T. Baren, S. Waysdorf.



This year, in addition to organizing *Golden Galleon*, the editorial staff prepared a poetry page for the magazine of the Columbia Scholastic Press Association. BACK ROW: S. Kreger (Art Editor), M. Alpern (Associate Editor), E. Aprill (Literary Editor), A. Rotkin (Secretary). FRONT ROW: S. Goldberg (Social Chairman), L. Schlesinger (Editor-in-chief), E. Beaver (Foreign Language Editor).

Golden Galleon

Golden Galleon, Nilehi's literary magazine encourages student writing and creativity. Contributions to the magazine may be essays, short stories, poetry, foreign language pieces, or artwork. A student who has had work accepted for publication becomes a member of the Golden Galleon Guild. The editorial staff of the Guild chose "Fire and Ice" by Robert Frost as the theme for this year's artwork and selected which contributions would appear in the magazine. At the Galleon banquet in May, the society initiates new members and awards the annual scholarship to a graduating member of the Guild. During the following week members of the Guild distribute the magazines in English classes and conclude their year's work.

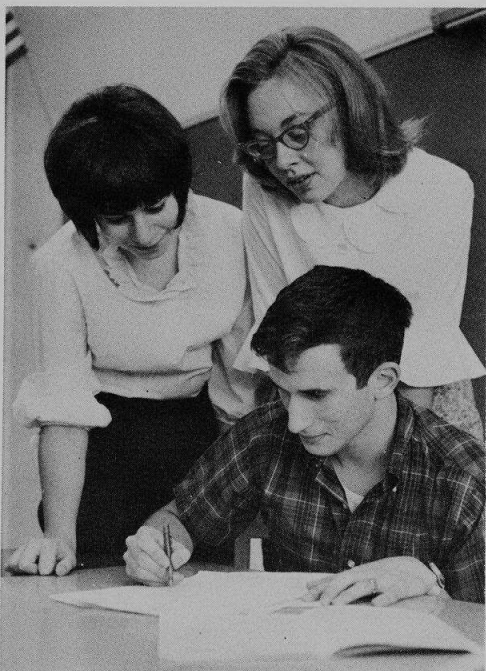

Guild members Arlene Rotkin, Ellen Beaver, and Mike Alpern correct a manuscript.



Nilehilite

Niles East's bi-monthly publication, the *Nilehilite*, gives the student body a means of expression. The paper consists of four pages: page one is news, two is editorial, three is features, and four, sports. Special issues of the paper include the Christmas Issue, the Apprentice Issue, and the Senior Issue. The paper is organized and put together by 24 students, the largest staff in the paper's history, and is under the direction of a new sponsor, Miss Fran Morris. Only students who have completed the school journalism course can be selected to work on the paper. This year, the *Nilehilite* is competing for its tenth First Place Award from the Columbia Scholastic Press Association.



To the editors of the *Nilehilite*, happiness is a deadline met. BACK ROW: A. Sutton (Sports), D. Urman (Co-features), K. Waysdorf (Co-features). FRONT ROW: J. Bonner (Editor-in-chief), E. Shapera (Co-news), R. Berkowitz (Co-news).



The *Nilehilite* staff contributes to the paper's contents. BACK ROW: B. Cooper, D. Prousis, B. Meyers, G. Seeskin, E. Sucherman, M. Dissen, S. Swartwout. SECOND ROW: L. Migdow, R. Meyers, S. Schatzman, J. Rathmann, T. Hirsch, L. Lorence, E. Fabian. FRONT ROW: C. Spores, D. Ryan, C. Horvitz, B. Baren, M. Ellenby.



Leading the representatives toward projects for the benefit of the student body are the *Student Council* officers R. Porter (Secretary), C. Rudnick (President), S. Siegel (Treasurer), and J. Heinsimer (Vice-President).

Student Council

Student Council, the only organization which represents the entire student body, has representatives chosen by each of the four classes individually. This past year Council took a more active part in student affairs than ever before. Student Council purchased and presented the school with a new flag, designed, chosen, and ordered by students. As service to those new to Niles East, Council sponsored a Freshman orientation day and a Freshman mixer. Student Council benefited the students by discussing the testing situation with the administration, piping music into the cafeteria, and making a study of the student lounge situation. Council members again ran the school store as a convenience for those who wish to buy school supplies and sold athletic passes which allowed the owner to attend all home games at a great savings. Student Council sponsored various pep rallies and assemblies which added to school spirit. By a week of canning for the United Fund Drive, Council was again able to support a Korean War orphan and to donate to various other charities. Through these and other activities and services, Council increased the say of the student body, as well as interest in the affairs of Niles East.



Admiring the new school flag are Sue Tarantur, Cliff Rudnick, and Barton Pearl.

STUDENT GOVERNMENT

helps direct the school.



Elected by the students in the major representative body of the school are the *Student Council* members.
BACK ROW : H. Brody, P. Katz, G. Baim, R. Rabin, C. Dribin, R. Neuman, S. Lubin. FIFTH ROW : R. Bernat, P. Barnett, M. Aronson, R. Nitti, M. Arenson, T. Baren. FOURTH ROW : C. Lodal, R. Aronson, N. Leopold, S. Kadish, G. Leven, R. Peterson, S. Isaacs. THIRD ROW: G. Skaletsky, H. Mentel, L. Ludmer, D. Monsen, T. Scarpelli, M. Hook. SECOND ROW: S. Tarantur, D. Burdeen, G. Deutch, M. Schrier, E. Miller, S. Arnstein. FRONT ROW : M. Quintanales, J. Schectman, E. Stein, M. Yelner, C. Lachman.

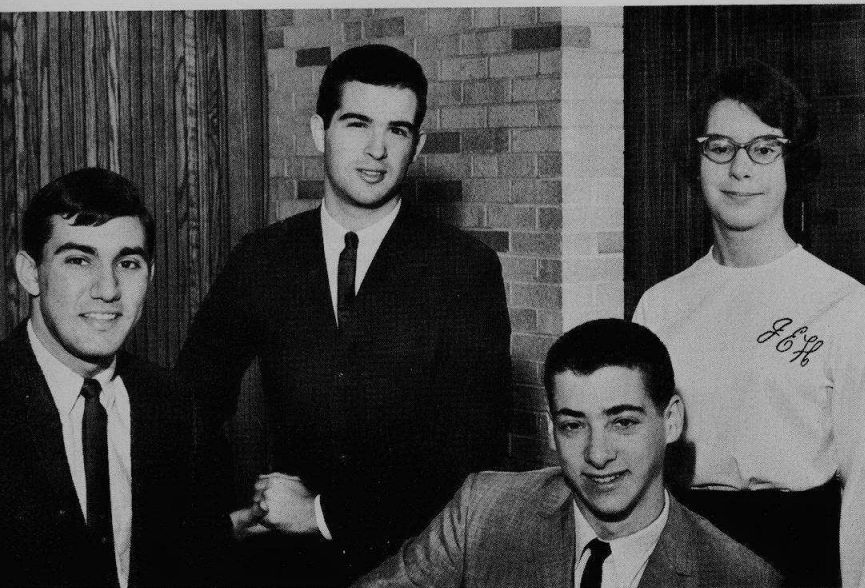

The *Executive Board* coordinates SSO. Board members are E. Hartstein (SSD Head Supervisor), M. Gerber (SSSH Head Supervisor), R. Gershenzon (SSM Head Supervisor), J. Harris (Head Clerk).

Student Service Organization

This year the Student Service Organization celebrated its thirteenth birthday as an integral part of Nilehi. Operating under the belief that high school students are mature enough not to require teacher supervision every period of the school day, SSO enables students to do jobs that are ordinarily done by teachers at other schools, saving teachers' valuable time and giving more responsibility to students. This year the twenty SSO study halls included a freshman study hall, extending SSO to all four classes.

SSO is composed of the following three branches: Student Supervised Study Halls, Student Supervised Monitors, and Special Serviced Division. An executive board, including the head of each of the three branches of SSO, supervises and coordinates the organization's activities. The continued success of SSO at Niles is a tribute to our school and a responsibility for our students.

Period Secretaries and Receptionists handle office duties. BACK ROW: R. Edelman, S. Schatzman, D. Brown, D. Burdeen, L. Brown. SECOND ROW: V. Sherman, E. Bernat, C. Dziabacinski, M. Levitan. FRONT ROW: I. Haualand, B. Goldstein, K. Capetini, L. W itchert.





As well as checking lockers, *SSD* supervisors help to keep the library a quiet place to study. BACK ROW: R. Schabillon, M. Rubin, R. Aronson, J. Heinsimer, K. Batko, L. Carlin, S. Lubin, R. Galen, P. Shane. FRONT ROW: B. Gershenzon, L. Nelson (Head Secretary), E. Hartstein, S. Plotkin, P. Bishaf, D. Kroon.



Making sure that study halls are quiet and well-run are the *SSSH* period supervisors. BACK ROW: M. Sawitz, R. Blitstein, S. Siegel, S. Pate, E. Chalfie, S. Widman. FRONT ROW: G. Baim, M. Williams, B. Baren (Head Secretary), D. Bailen.



SSM supervisors are in charge of the halls. BACK ROW: L. Miner, W. Seigel, R. Nitti, N. Medoff, J. Schact, R. Gershenzon. FRONT ROW: T. Sorg, R. Neuman, J. Schectman (Head Secretary), S. Kadish, A. Gutter, and not pictured, R. Simon.

MUSIC GROUPS

accompany the march of time.



Members of *Mixed Chorus* practice under Mr. Auge's direction.



Vocal groups of Niles East bring musical entertainment to the community at many functions throughout the year. Lorelei, a select group of outstanding girls, and Choir, with a restricted membership of both boys and girls, sing not only at school functions, but also at many P.T.A.'s and Women's Clubs. Other vocal groups include Girls' Glee, Barbershoppers, and Mixed Chorus. All groups are under the direction of Mr. Earle Auge. This year the combined groups presented many enjoyable programs, both at school assemblies and for the public. These productions included the Winter Festival, the Spring Music Festival, and the Spring Musical.

Singing at many school and community functions are the members of *Lorelei*. ON STAIRS: B. Cramer, R. Bauer, B. Buzil, A. Behr, D. Kasch, C. Spiegel, C. Johnson, G. Bridge, D. Munn, A. Holmes, J. Medintz, B. Ferguson, T. Dash, S. Gilbert, C. Propp, A. Rosen, R. Flammang, D. Gurwitz, R. Roth, K. Wolters, R. Margules, L. Iglitz. THIRD ROW: K. Kreitman, G. Shandler, N. Holland. SECOND ROW: E. Robins, N. Kariolich, L. Zabore, N. Wilhelmson, E. Beaver, S. Smith, C. Greewald, J. Cyrog. FRONT ROW: M. Tiffin, K. Wanaski, A. Rotkin, B. Koestner, B. Shonkwiler, M. Quintanales.



Girls' Glee gives all girls an opportunity to participate in the school music program and continue their musical training. BACK ROW: S. Gilman, D. Kleinschmidt, M. Hook, M. Shapera, G. Reisin, R. Goldberg, D. Sternfeld, H. Wirschem, B. Brachos, J. Mise, M. Valen, D. Berksol, J. Doner. THIRD ROW: L. Sadin, J. Kirchler, C. Kim, M. Wein, L. Witt, L. Rubin, H. Rosenbloom, M. Bender, G. Widrevitz, E. Daily, N. Harris, C. Bielinski. SECOND ROW: A. Ratsman, B. Rothenberg, K. Ulrich, M. Weiss, I. Sadin, B. Kaplan, C. Anderson, S. Bobrov, R. Lampert, S. Singer, F. Dragon. FRONT ROW: P. Halperin, E. Silver, E. Fishman, H. Dragon, K. Fox, B. Sudak, S. Mevorah, C. Waller, M. Quintanales, N. Singer, Mr. Auge.

Vocal Groups



Mixed Chorus is open to all boys and girls. BACK ROW: N. Becker, J. Fine, T. Mann, E. Borden, N. Holland, J. Sgaller, G. Joslyn, S. Brannman, C. Greenwald, E. Miner, N. Gilmore, J. Kolisky, V. Safier, K. Stone. THIRD ROW: L. Gollay, C. Strom, J. Chojnowski, M. Rapoport, J. Rosen, R. Berkowitz, L. Schaefer, J. Coninx, C. Watts, R. Dueno, L. Even, L. Gold, C. Porter. SECOND ROW: C. Vick, H. Marinello, G. Burdeen, C. Carvalho, S. Blaine, N. Schaffrick, R. Quintanales, M. Sonkin, B. Levin, R. Gilbert, J. Meltzer, E. Roderick, D. Dowlin, C. Ellis. FRONT ROW: E. Garlans, I. Carvalho, S. Fein, C. Garverson, L. Green, E. Schayer, R. Reinwald, L. Lascoe, E. Samuels, H. Kleiman, S. Kammer, K. Kreitman, L. Warren.



Singing the music of the 1890's are the *Barbershoppers*. BACK ROW: D. Peterson, J. Berger, C. Lawrenz, P. Brushaber, E. Kroger, D. Benedict, G. Joslyn, S. Fisher, L. Comitor. FRONT ROW: A. Isenberg, B. Brown, E. Miller, A. Krauze, W. Smulson, M. Joseph.



Choir members work with more advanced music. BACK ROW: S. Gilbert, D. Gurwitz, S. Swartwout, D. Stevens, R. Bauer, C. Propp, L. Comitor, E. Kroger, C. Schwartz, G. Johnson, G. Minkus, C. Lawrenz, P. Brushaber, I. Fingerman, K. Wanaski, D. Davis, P. Morrow, R. Revzen, B. Strom, B. Buzil, S. Kramer. THIRD ROW: R. Ruben, E. Glutzer, H. Mentel, S. Kabiller, A. Rotkin, L. Gustafson, D. Cooper, P. Weintraub, D. Benedict, J. Silver, S. Rifkin, J. Simon, A. Beinstein, S. Fisher, D. Munn, G. Solberg, A. Holmes, B. Dubrow, D. Kasch, C. Dowlin. SECOND ROW: B. Koestner, V. Neumann, B. Ferguson, A. Rosen, C. Speigel, J. Gilmore, G. Bridge, R. Cooper, A. Kraus, M. Joseph, R. Peterson, M. Greenberg, T. Grandinetti, S. Arnstein, R. Vlad, M. Tiffin, J. Medintz, J. Miller, C. Melas, C. Cox. FRONT ROW: B. Scott, C. Johnson, C. Spores, L. Mandell, R. Roth, N. Iglitz, M. Jacobson, L. Arugs, G. Ray, W. Smulson, A. Isenberg, S. Marcus, B. Brown, N. Dunn, K. Wolters, J. Cyrog, P. Kaluzna, G. Shandler, K. Harmening, Mr. Auge.



The *Cadet Band* works to improve technique. BACK ROW: J. Hoglund, T. Carneal, J. Niesman, K. Ullberg, W. Lanners, Mr. Provost. THIRD ROW: R. Flammang, P. Binder, R. Samborski, W. Daren, C. Dribin, R. Bedows, J. Marx, A. Joseph, P. Fishma, M. Coorlas, J. Roaman, B. Kaiser, S. Glassner. SECOND ROW: H. Cloch, E. Neiforf, M. Eoyang, T. Sklair, J. Kantro, L. Rubenstein, R. Naftulin, R. Korman, E. Roth, A. Cherviavskj, C. Weiss. FRONT ROW: J. Speis, S. Mayrent, D. Kosh, F. Woolman, M. Cohen, M. Koppel, R. Tefka, J. Podgers.

Instrumental Groups



Band members Gloria Calkins and Lynn Rosen play during the Homecoming Parade.

The instrumental department provides music for many school functions, ranging from the annual musical to all-school pep rallies. The orchestra, under the direction of Mr. Auge, plays for the Spring and Winter Music Festivals and for the school musical. Mr. Provost directs the three different bands at Niles. The Cadet Band trains beginning players. The Stage Band, a small group that includes students from the other Nileses, meets Mondays after school and performs for such functions as Reflections Revelries. The Concert Band, for the more advanced students, plays for football games, assemblies, and pep rallies, in addition to meeting daily. Any student who has some knowledge of a musical instrument can join these instrumental organizations and increase his understanding and enjoyment of music.



Concert Band provides the music for many school functions. BACK ROW: D. Bass, J. Chovanec, N. Shonkwiler, Mr. Provost. THIRD ROW: R. Harris, E. Davis, R. Eckstrom, J. Levin, G. Kirk, R. Mosoff, K. Wood, J. Tiffin. SECOND ROW: V. Gillio, J. Hibner, D. Urman, B. Hayman, A. Culkins, N. Marx, J. Sondheim, C. Lodal, G. Grist, P. Catellier, J. LeComte, E. Uzemack. FRONT ROW: G. Brown, M. Gershberg, B. Salter, L. Berss, E. Beaver, S. Smith, S. Elvey, M. Futterman, C. Shallcross, L. Rosen.

As well as playing for the musical, the *Orchestra* goes into classical music. BACK ROW: A. Rotkin, S. Fishman, G. Buchler, P. Brushaber, D. Schubert, D. Bass, J. Chovanec, N. Shonkwiler, Mr. Auge. THIRD ROW: M. Fraeman, R. Zivin, S. Weinstein, R. Eckstrom, J. Levin, G. Kirk, R. Mosoff, K. Wood, B. Grist, J. LeComte, E. Uzemack, G. Berger. SECOND ROW: S. Zimmerman, M. Mitnick, W. Heinrich, B. Shonkwiler, A. Calkins, N. Marx, J. Sondheim, C. Lodal, C. Nudelman, J. Jungworth. FRONT ROW: H. Doner, R. Margolis, A. Snedeker, N. Iglitz, E. Beaver, M. Gershberg, B. Brown, E. Klehr, R. Malitz.



VOCATIONAL CLUBS

prepare for tomorrow.



Officers of *Executive Club* guided club members in learning the skills of business. BACK ROW: J. Jacobs (Treasurer), C. Sher (Secretary), M. Witcov (Assistant Treasurer), D. Comin (Assistant Secretary). FRONT ROW: B. Rabin (President), H. Melamed (Vice-President).

Students with insight on their future careers can join a variety of vocational clubs to learn the different aspects of their particular field. These professional clubs provide the students with a realistic approach to their chosen fields. This year Niles had three vocational clubs: The Future Nurses Club, the Executive Club, and the Future Secretaries Club. The Future Nurses Club prepared its members for their careers by inviting guest speakers and touring hospitals. The Executive Club visited large factories and plants to explore all sides of the business world. The members of the Future Secretaries Club practiced their skills for office work. These clubs help to prepare the high school student for his role in the modern community when he embarks on his chosen career.



Officers of *Future Nurses Club* prepare for a busy and exciting future of healing. Officers are L. Witcher (President), D. Day (Treasurer), D. Stevens (Vice-President), B. Frank (Secretary).



Future Secretaries took a trip to observe office operations. Officers of the group are S. Green (Vice-President), E. Nachman (President), E. Glutzer (Secretary), J. Siegel (Treasurer).

HOBBY CLUBS develop students' interests.



Coin Club officers supervise trading sessions. They are J. Alexander (Vice-President), I. Mishoulem (Secretary), J. Stiller, (Treasurer), C. Mages (Sergeant-at-arms), and T. Rosen (President).

Hobby Clubs open many subjects in a variety of fields to anyone who wishes recreation, relaxation, or further study. The Debate Team welcomes those students interested in developing their skills in public speaking and formal debating. The Stamp and Coin Clubs enable their members to extend their collections as well as their knowledge. The Astronomy Club studies the heavens. Chess Club members practice each other as well as participating in Chicagoland tournaments. Members of the Radio Club show their interest in short wave and help those who do not already have an operator's license to work toward one. Art Council encourages its members to express themselves through various art mediums. The number of hobby clubs at East is limited only by student interest and the availability of sponsors.



Through literature and other art expressions members of the *Fine Arts Club* (NESTLES) get insights into man's nature. Officers are BACK ROW: R. Galen (Treasurer), A. Freedman (Sergeant-at-arms), E. Romanek (Corresponding Secretary), S. Pauly (Recording Secretary). FRONT ROW: S. Tarantur (Vice-President), A. Rotkin (Vice-President), M. Averbach (Vice-President), S. Lubin (President).

Collection and identification of stamps is the concern of the *Stamp Club*. Officers are I. Mishoulem (Treasurer), R. Shapiro (Sergeant-at-arms), C. Mages (Secretary), and seated, T. Rosen (President), R. Levin (Vice-President).



Leading the *Astronomy Club* in the study of the heavens are D. Ward (Secretary) and A. Wentick (President).



Art Council enables members to develop creativity in many art forms. Officers are P. Stern (Secretary), M. Fuenfer (Treasurer), S. Swartwout (Sergeant-at-arms), and seated, M. Schrier (Vice-President), W. Schuman (President).

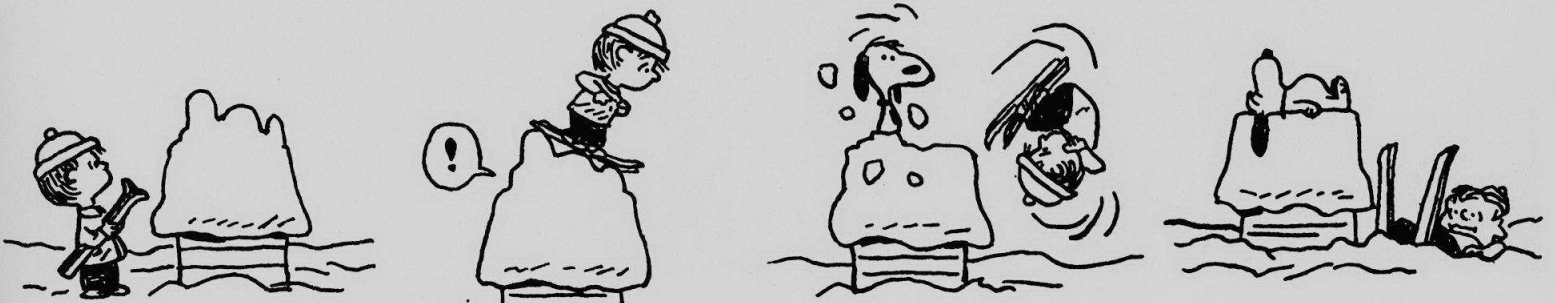



Greg Arenson ponders his next move.

Debate Team members present the facts on government arbitration in labor disputes. Officers are H. Brody (Co-captain), K. Schubert (Secretary), L. Brown (Co-captain), B. Krasner (Treasurer).



Chess Club members improve their tactics through regular practice sessions. Officers are H. Buch (Treasurer), I. Buch (Secretary), R. Berkowitz (Corresponding Secretary), and playing, J. Block (Vice-President), G. Arenson (President).

SERVICE GROUPS

increase efficiency and benefit others.

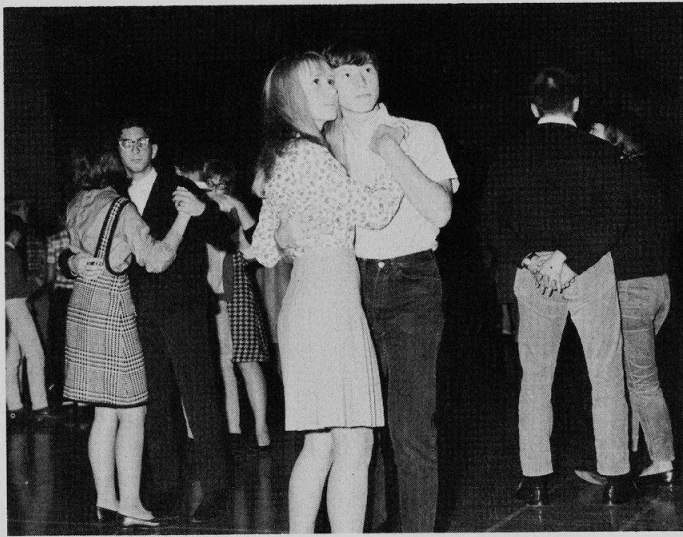

Niles students enjoy the year's first mixer, "Union-a-go-go."

Five Saturday nights this year the Student Board transformed the Girls' Gym into a lively dance room. The board is comprised of a select group of 13 Seniors, two Student Council representatives, and one member from each class cabinet. Student Unions, fulfilling the board's purpose to unify the student body, enabled students from all four classes to meet socially.

The Student Union Board organized mixers with first-rate combos and chose a theme for each Union. The first social mixers of the year were "Union-a-go-go," and the "After the Game Union" following the East-North basketball match. The outstanding season also included a Western Union, a casual evening of fun, and a more formal Valentine Dance. This year the board did not show movies as part of the Unions. The traditional May Student Union, a bermuda shorts mixer, brought the year to a close with the announcement of Prom King and Queen.

Student Union Board

Responsible for planning the Student Unions presented on Saturday nights is the *Student Union Board*.

BACK ROW: R. Edelman, R. Berkowitz, M. Swider, G. Baim, M. Averbach, G. Solberg, K. Jones. SECOND ROW: W. Lake, K. Capettini, M. Lazar, M. Ackerman, J. Schectman, M. Schrier, P. Barach. FRONT ROW: L. Redlin, K. Brady, G. da Rosa (President), L. Witcher (Secretary-Treasurer), A. Ludmer, W. Lazar.





Pictured in the lighting booth are *Technis* officers P. Griffin (Secretary), J. Howard (President), B. Pearl (Vice-President).



Ushers' Club members assist at many school functions. Officers are T. Pestine (Treasurer), W. Teichman (Secretary), S. Blaine (President), R. Reynolds (Vice-President).

Library Aids help keep the library running smoothly. BACK ROW: N. Gilmore, B. King, R. Bauer, H. Wirschen, R. Matusik, D. Sternfeld, B. Sakover, S. Ornstein, M. Crowhurst. THIRD ROW: C. Kim, M. Wolff, B. Marcus, B. Kaiz, R. Reynolds, B. Glazer, W. Teichman, B. Fillipp, M. Zolt, A. Century. SECOND ROW: K. Kammier, S. Miller, P. Goldman, R. Zuckerman, D. Ricci, S. Kaufman, M. Bennett. FRONT ROW: F. Horwitz, E. Skaletsky, K. Weitzman, C. Fischer, C. Borowicz, R. Roth, J. Rudnick.



Richard Mullot and Eugene Rotberg organize audio-visual aids.

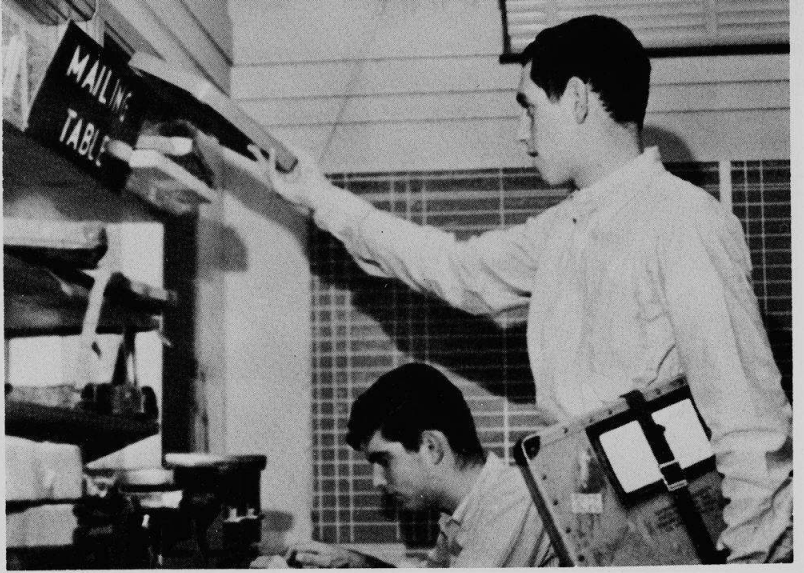

Members of AVE aid our education program. Officers are W. Schneider (Vice-President), C. Schwartz (President), A. Weissman (Secretary).

Niles East's service clubs provide benefits for both students and faculty. Members of Usher's Club assist at all school performances by handing out programs and supervising seating. Library Aids help the school's librarians sort, shelve, and catalogue books. Members of AVE provide technical assistance with machines such as movie projectors and tape recorders. Technis members, behind the scenes at all school productions, handle lighting and other special effects. Newly formed this year is the Girls' Service Organization. GSO members began their year by collecting dry and canned goods to be given to underprivileged people, and also made gifts for the patients at Skokie Valley Community Hospital during Thanksgiving.

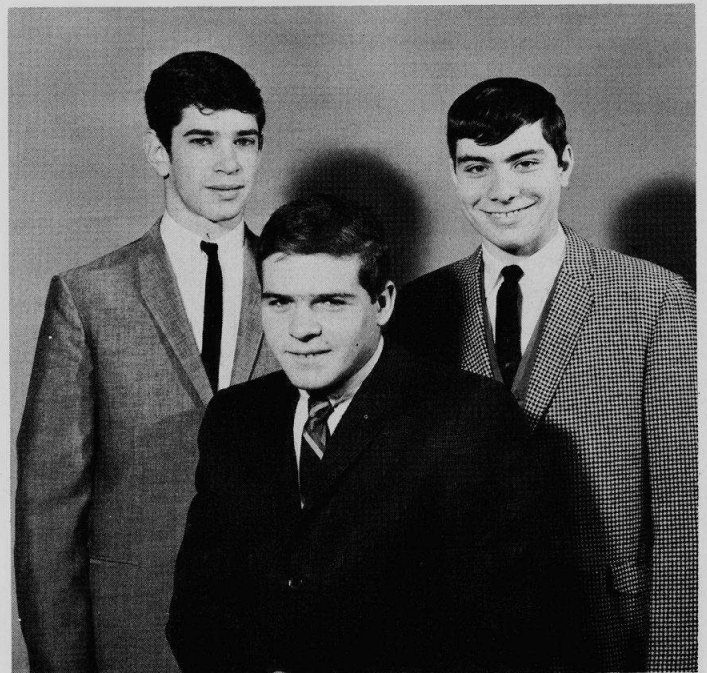

Many projects beneficial to the community are organized by GSO. Officers are M. Mitnick (Membership), R. Bauer (Secretary-Treasurer), S. Smith (Vice-President), N. Wilhelmson (President).

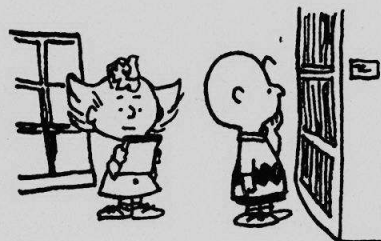

LANGUAGE CLUBS foster understanding.



Leading *Spanish Club*, largest of the language clubs, are I. Paul (Vice-President), T. Benas (President), S. Baigelman (Secretary), V. Dunn (Treasurer).



Latin students Sue Kreger and Phil Saunders feed on the spirit of the ancient tongue.



Continuing in High Roman fashion are *Latin Club* officers R. Porter (Aedile), J. Gordon (Co-consul), M. Swider (Scriba), M. Williams (Quaestor), S. Polen (Co-consul).

Helping students gain knowledge of Russian life are *Russian Club* officers K. Schubert (President), M. Aronson (Vice-President), A. Sutton (Sergeant-at-arms), and seated, E. Shapera (Secretary), D. Brown (Treasurer).



Learning more about German culture and customs is the purpose of *German Club*. Officers are S. Krauze (Treasurer), A. Doring (Secretary), S. Freisinger (Sergeant-at-arms), and seated M. Grossman (Kaiser), J. Genz (Vice-President).

Foreign language clubs allow the interested student to know and to understand the culture of the foreign country whose language he is studying. A club is organized for each of the languages taught at Niles. Active this year were the Spanish, German, Russian, French, and Latin Clubs. Spanish club activities in addition to regular meetings included going to La Margarita, seeing a Spanish movie and ballet, and having a banquet. German Club sponsored a Christmas party, a booth at Panic '66, and a banquet. One of the highlights of the year for the members of French Club was building their winning Homecoming float. French Club also planned parties and a banquet for the spring. Russian and French Clubs sponsored a collection of clothing for refugees from Hurricane Betsy. Latin Club's service project was collecting canned goods for the Association House at Thanksgiving. Latin Club climaxed its year with the traditional spring banquet, complete with togas and unusual food.



Seeing the French movie *The Umbrellas of Cherbourg* was one of the many activities planned by *French Club* officers. They are A. Rosenfeld (Sergeant-at-arms), H. Zimmerman (Treasurer), E. Hartstein (Social Co-chairman), A. Mathews (Secretary), and seated, I. Hauland (Vice-President), J. Heinsimer (President).



HONOR SOCIETIES recognize merit.



M. Swider and J. Gordon earned membership in *Quill and Scroll Society* at the end of their Junior year.

To become a member of Thespians, a student must put in one hundred hours of theater production work, thus earning ten Thespian points. The National Thespian Society works towards helping young people with their drama careers. Thespians work in front of and behind the scenes, and put on performances for the school. Quill and Scroll is the national honorary society for journalism. By working on the newspaper or yearbook, a student writes a sufficient number of "inches" of published work to earn membership in the society.

Thespians explore the art of the theater. Officers are K. Wanaski (Treasurer), G. Kurc (President), R. Revzen (Secretary), L. Polakoff (Vice-President).





Chosen at the end of their Junior year for membership in the *National Honor Society* were these 14 students: BACK ROW: N. Wilhelmson, B. Marcus, D. Ward, J. Gordon, R. Bauer, E. Beaver, S. Widman, T. Sorg. FRONT ROW: K. Jones, S. Polen, I. Paul, M. Alpern, K. Guerrero, and not pictured, N. Shonkwiler.

National Honor Society

The National Honor Society recognizes scholastic achievement, service, leadership, and character. At the end of each school year, lists of all Juniors and Seniors who have at least a "B" grade average are sent to all teachers, who then recommend the students they consider most qualified for this honor. Students who receive a sufficient number of teacher recommendations are then chosen for National Honor Society. The National Honor Society may not exceed 3% of the Junior class, nor 9% of the Senior class. Instead of the traditional candlelight ceremony, the 1965 induction ceremony was held at the first annual academic awards assembly, where academic achievements at all grade levels were recognized.

As part of the induction ceremony, *National Honor Society* members, led by Mr. Bothof, pledged to uphold ideals of scholarship and citizenship.



OCCASIONS ARE days clearly marked "No School" on the calendar



... remembering to buy his boutonniere



... Beethoven's Birthday and Halloween



... finally getting enough nerve (and cash) to invite her to Prom



... somehow always sponsored by the Music Department.

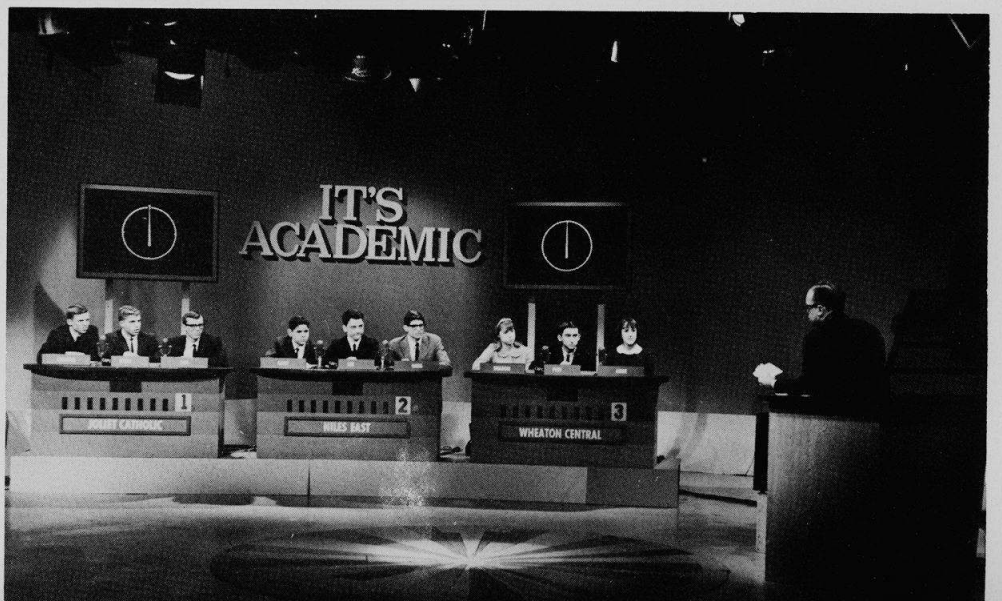

Homecoming gets a new look in the "Year For a Change."



The spirit of Homecoming '65 is shown by the crowd at the Varsity football game.

The combined efforts of the Homecoming Committee, Senior Cabinet, and members of the faculty made possible Homecoming '65--the "Year For a Change"--the weekend of October 9. The festivities began Friday afternoon with a colorful pep rally, at which the student body showed its school spirit for a Trojan victory. The weekend activities continued all through the night as many students worked feverishly to complete their float entries for the Homecoming parade. As the sun came up Saturday morning, the floats were assembled for judging at the Orchard Twin Bowl parking lot, and the parade wound its way through Skokie to the school. That afternoon, the Varsity footballers met the Oak Park Huskies, and, unfortunately, the "Year For a Change" remained unchanged as the Trojans once again felt defeat. However, the success that was Homecoming '65 will always remain a fond memory for the many who were there and for those who worked so hard to make it a success.



Homecoming '65 is planned by committee members. BACK ROW: R. Berkowitz, M. Jacobson, B. Meyers, D. Prousis, L. Redlin, K. Brady, T. Benas, G. Ray. FRONT ROW: G. Baim, J. Chojnowski (Director), J. Harris (Secretary), I. Corman (Asst. Director), P. Barach. Not pictured: H. Bresnick (Treasurer).



The Varsity cheerleaders lead the student body at the pep rally commencing Homecoming weekend.

The Night Before



Gary Leven, Mirtha Quintinales, Fred Weissman, and Jim Heinsimer put the finishing touches on the Student Council float.

The Many Faces of Homecoming - -



Band members Marilyn Futterman, Sue Smith, Carol Shallcross, and Lynn Rosen, play the victory song.



Junior Cabinet members Mike Rubin, Sylvia Wankovsky, Mike Averbach, Harvey Look, and Phyllis Heyman present their float entry in the Homecoming parade.



The Trojans take the field against the Oak Park Huskies in the Varsity football game.



The 1965 Homecoming Queen, Inger Hauland, and her court, Kathy Capettini, Betty Stein, Linda Brown, and Helene Zimmerman, reign over the Pop Op Hop.

Op Art Frolics frolics at "Pop Op Hop"

At 8:30 p.m. on October 9, the exciting weekend of Homecoming '65 was climaxed by the Pop Op Hop, the annual Homecoming dance. The theme of this year's dance, inspired by the current craze for optical designs in art in this "Year For a Change," was well carried out in the black and white illusionary decorations of the Senior Cabinet dance committee. These modern decorations provided a backdrop for the "pop" sounds of the King Jaros Band. Presiding over the dance were the Homecoming Queen and her court. The Pop Op Hop was the final event in a weekend of rallies, floats, football, and dancing, and it brought to a close Homecoming '65--"The Year For a Change."

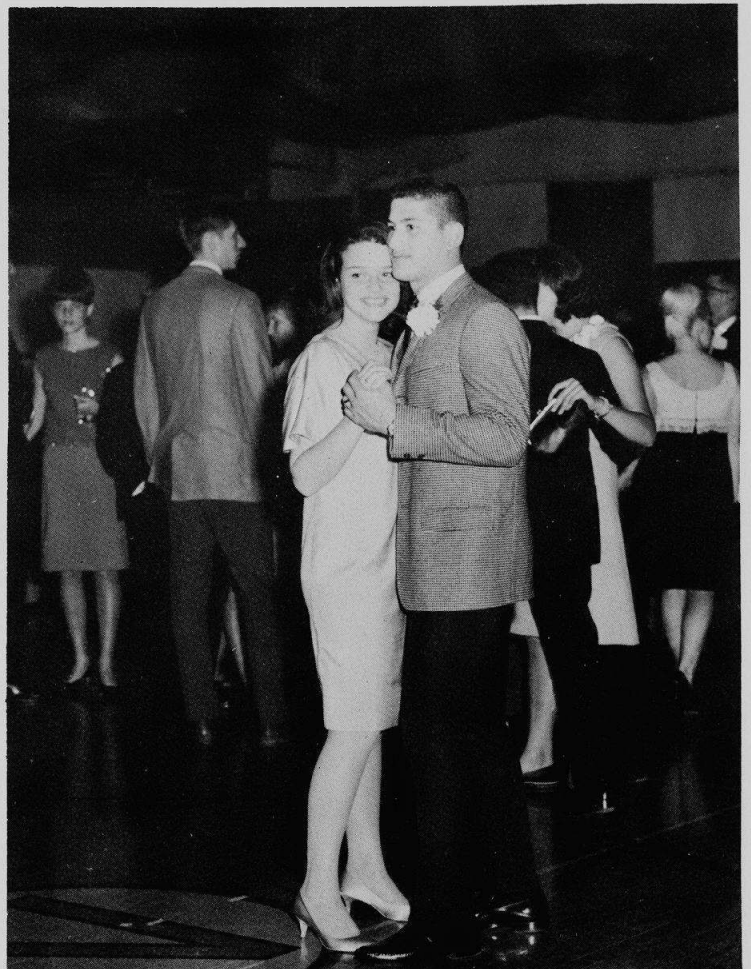

The Homecoming dance marks the end of a festive weekend.



Stosh and Harry (Chuck Dribin, Bob Cooper) "respectfully" salute the German SS guard (Barry Wolpoff).

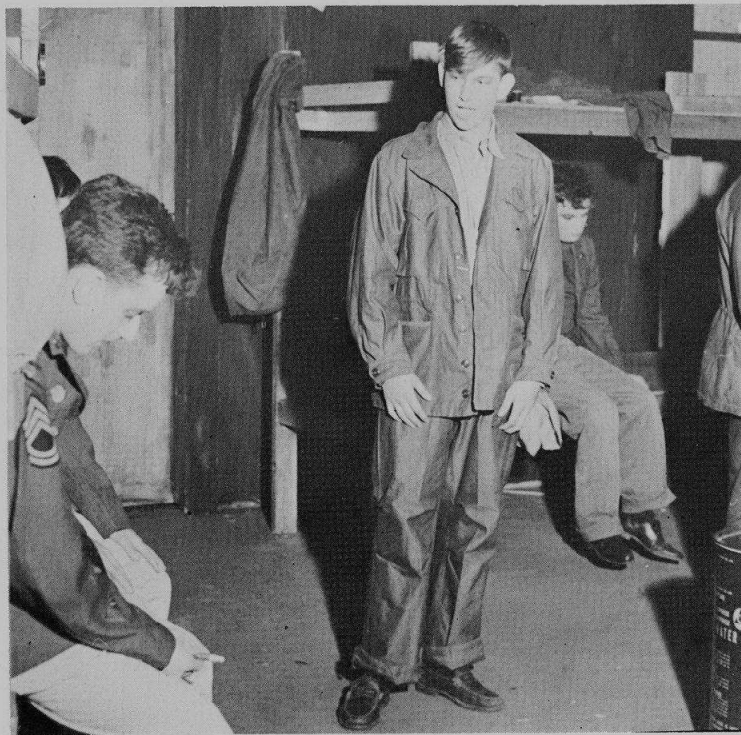

Security Officer Price (Mike Dissen) informs his fellow prisoners of the barracks security system.

"Stalag 17" mirrors the stark



Sefton (Jeff Levens) takes malicious pleasure in reading the German death lists.



The prisoners of Stalag 17 outline the strategy that will lead them to freedom.

reality of World War II.

On December 3, and 4, 1965, the reality of World War II was brought to the Niles East stage as the annual fall play was presented. "Stalag 17" told the sometimes humorous story of an American prison barracks in Nazi Germany, and of how its inmates plotted their escape. These men knew that among them was a German spy who foiled their plans by informing the SS guards of their strategy; however, they could not pinpoint who the spy was. All signs pointed to Sefton, a secretive, ill-humored man, but no one ever caught him in the act. A domineering man named Price was elected barracks security officer, and he offered to take a condemned British agent over the border to freedom. Sefton, suspicious of Price's actions, pressured the officer into admitting that he was indeed the spy. The other prisoners were told of how Price would leave notes for the guards in a hollow chess piece with a knotted lamp cord pointing to it. Price was thrown out of the barracks, and he met his death at the hands of his unknowing fellow Germans. Sefton led the British agent to freedom, and the men of "Stalag 17" went on to plan their own escape.

Play director Mr. Alvin Schwartz gives hurried, last-minute instructions to his make-up crew.



Winter Music Festival highlights the sounds of the season.



The combined vocal and orchestral groups perform the traditional finale, the "Hallelujah Chorus."

The sounds of traditional Christmas and Hannukah songs filled the auditorium at Niles East as the combined groups of the Music Department presented the Winter Music Festival on Sunday, December 12, 1965. Performing in this annual event were the Concert Choir, the Girls' Glee, the Concert Orchestra, and the Lorelei Girls' Choir, a select group of female vocalists. The songs in the program ranged from the contemporary gaiety of LeRoy Anderson's "Sleigh Ride" to the majestic grandeur of Handel's "Hallelujah Chorus." The concert was presented again for the student body the following Friday as the winter vacation began. Thanks to the capable leadership of Mr. Earl Auge, the holiday season was made even brighter and merrier by 1965's outstanding Winter Music Festival.





The Lorelei Girls' Choir, led by Mr. Earl Auge, sing a traditional Christmas melody.

A trio of talented seniors, Nancy Shonkwiler, Roger Malitz, and Gary Brown, perform a Vincent d'Indy composition.



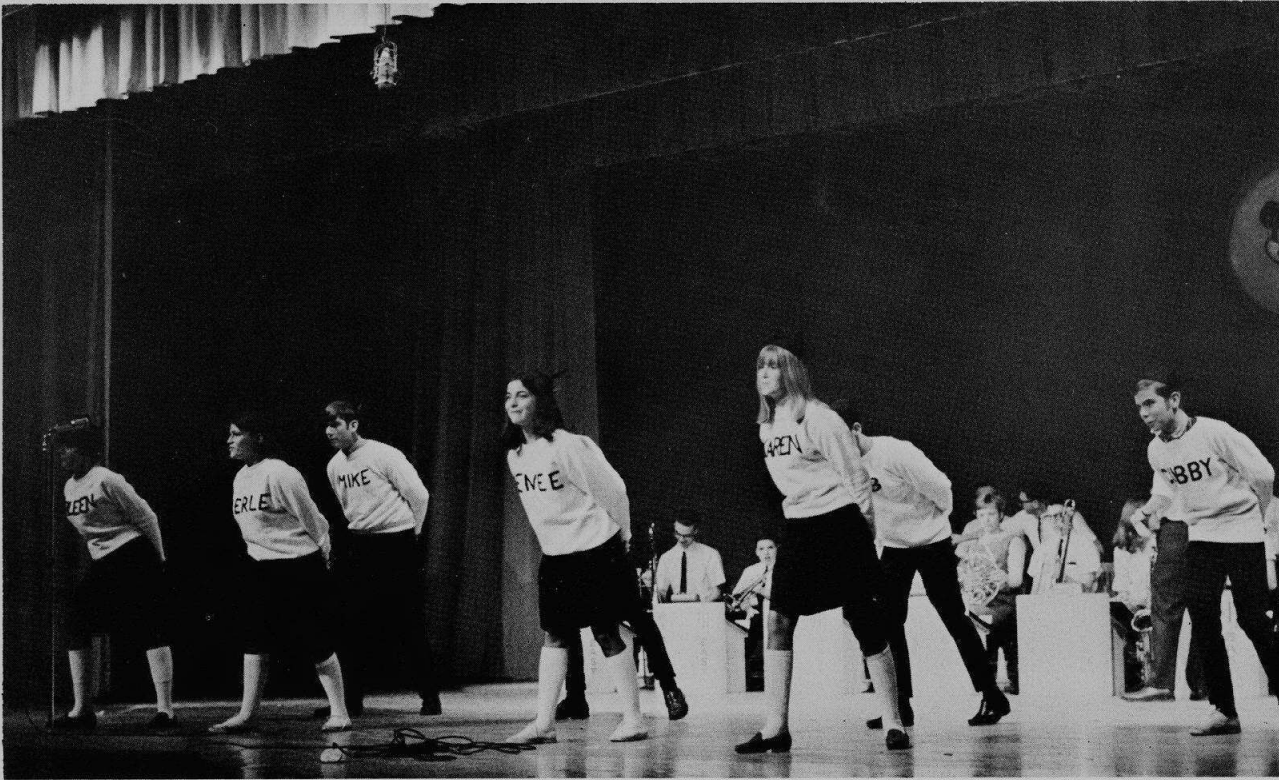

Niles' own Mousketeers present a tribute to their hero, Mickey Mouse.

“Abstractions” focuses a kaleidoscope of talent.



A chorus line of "Second-Hand" beauties await their curtain call.

Reflections Revelries, the annual talent show, was presented on February 25 and 26 in the auditorium. "Abstractions," this year's theme, was introduced by a fantastic display of lights in the opening scene. The first act combined singing, dancing, and instrumentations of modern songs and hits from the past. A barbershop quartet sang such old favorites as "Melancholy Baby," and the Stage Band provided accompaniment for the singing groups.

The second act presented three bands: Len Schaeffer, The Ryells, and Ken Karlson and the Creations. Trudi Galnick did a modern dance jazz solo. "Abstractions," under the supervision of Miss Faurot, Mr. Messerschmidt, and Miss Rochotte, aided by student directors Karen Kabot and Ed Sucherman, was a big success popularly and financially.



Gail Henich and Linda Brown purr their way through a jazz interpretation of "The Pink Panther."



The Hullabaloo girls dance to the beat of the Ryells' "Walking the Dog."



An old-fashioned Barbershop Quartet (Phil Brushaber, Jerry Berger, Roger Kimball, and Bruce Brown) adds a nostalgic touch to the show.

Bye Bye Birdie rocks

onto the Niles East stage.

On the nights of April 2, and 3, the audiences at Niles East were transported to Sweet Apple, Ohio, where things were happening quickly in a usually average small town. Conrad Birdie, the current teen-age idol had just been drafted into the Army, and Kim McAfee, one of Sweet Apple's teens, had been chosen to give Birdie the last farewell kiss from his fans. Normally, this would have been the most thrilling event in Kim's life, except that she had just become pinned to Hugo Peabody, who became furiously jealous of Birdie kissing Kim. Accompanying Birdie to town were his manager, Albert Peterson, and Albert's ever-faithful secretary-girlfriend Rosie, who wanted him to choose between her and his domineering mother. A great tumult followed, caused by the arrival of TV cameramen to shoot the farewell kiss scene for the Ed Sullivan Show, Hugo's surprising reaction to the kiss, and Albert's final choice. The result was an hilariously funny musical comedy with a memorable score that will be long remembered at Niles.



During the telephone hour, the Sweet Apple teens spread the word that Hugo has just pinned Kim.

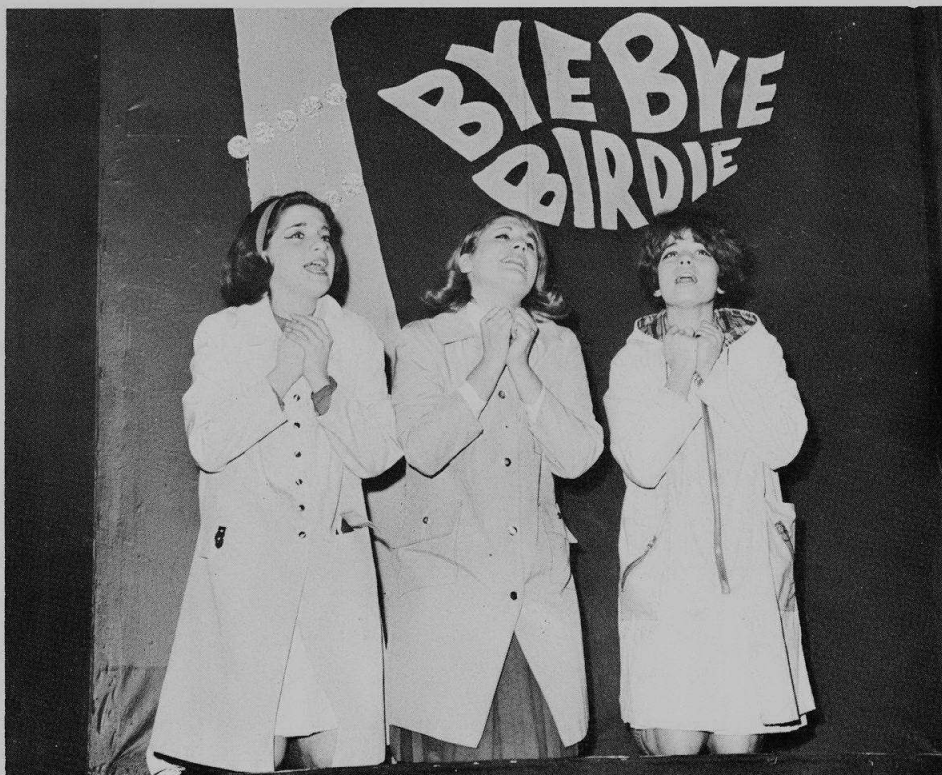

Three adoring fans (Renee Vlad, Sheila Weisman, and Pat Morrow) sing the praises of their idol, Birdie.



Rose Alvarez, (Carole Propp) tells the local bartender (Chuck Schwartz) of her decision to leave Albert and start a new life.

As he arrives in Sweet Apple, Conrad Birdie (Lorey Comitor) "graciously" accepts the tributes from his loyal followers.

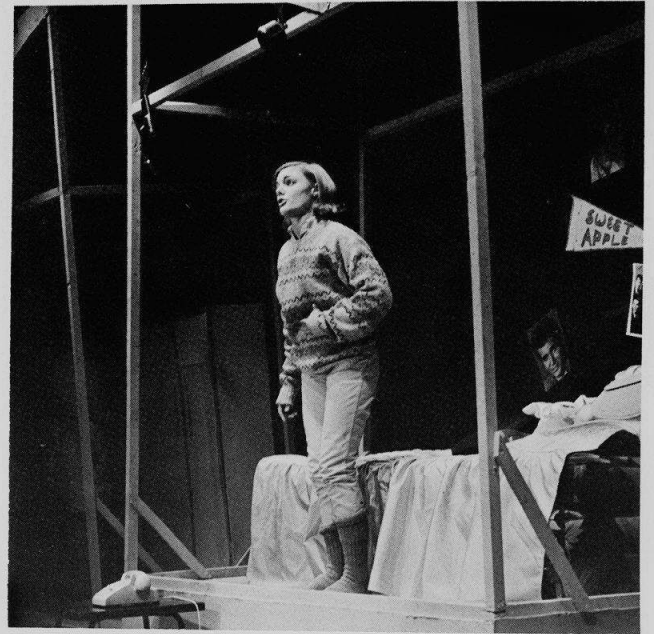

Thinking herself grown-up, Kim McAfee (Carolyn Dewlin) sings about how lovely it is to be a woman.

Chateau D'Or revives the splendor



In the prom parade, Ira Upin displays his physical prowess to the delight of the assembled student body.

On June 4, 1965, the Gold Room at the Pick Congress Hotel was transformed into a Chateau D'Or. On that evening, Niles East held its first out-prom in seven years. The dance itself was the culmination of many months of hard, fund-raising work by Junior Cabinet, beginning with the Chad Stuart-Jeremy Clyde concert in January, participation in the all-school carnival in March, presentation of the candidates for King and Queen in the Prom Parade in May, and finally, the Prom night at Chateau D'Or, the palace of gold. From 8:00 to midnight, the Dick Long Orchestra provided romantic music to add to the regal French atmosphere of the ballroom. The high point of the evening was the coronation of Glenn Paul and Janis Kamps as Prom King and Queen. After the dance, the traditional prom weekend with its many events began, and Chateau D'Or was only a wonderful memory to those who attended this night of splendor in old-world France.



The portals of Chateau D'Or open to receive Joan Miller, Barbara Schneider and their escorts.

of French Royalty.

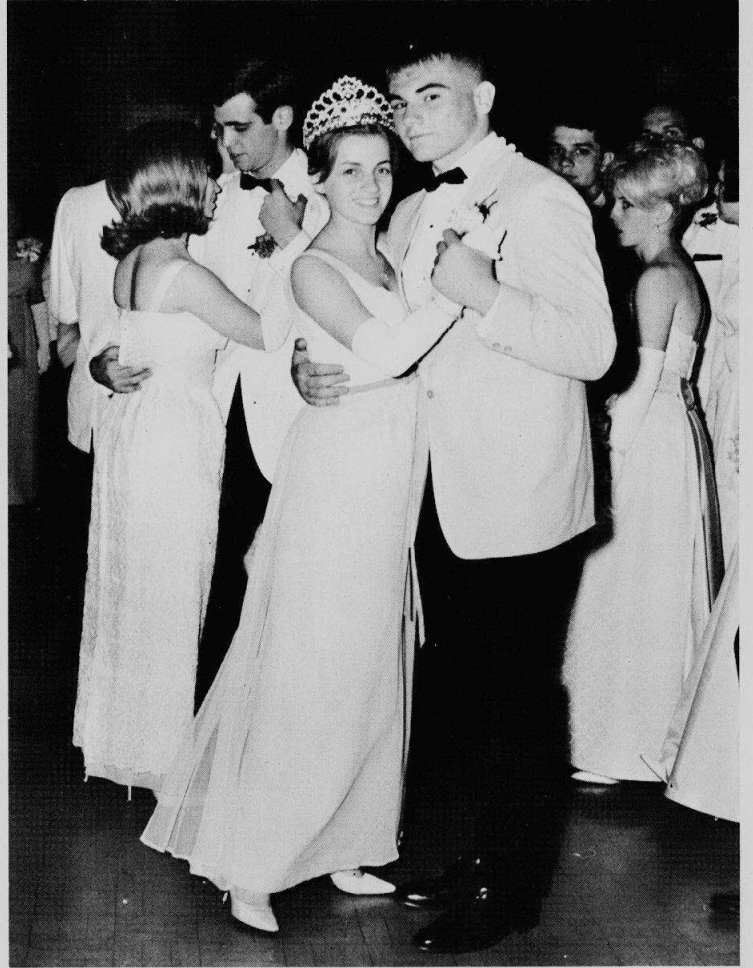

Prom King Glenn Paul and his Queen Janis Kamps lead the coronation dance.



Prom-goers dance to the melodic strains of the Dick Long Orchestra.

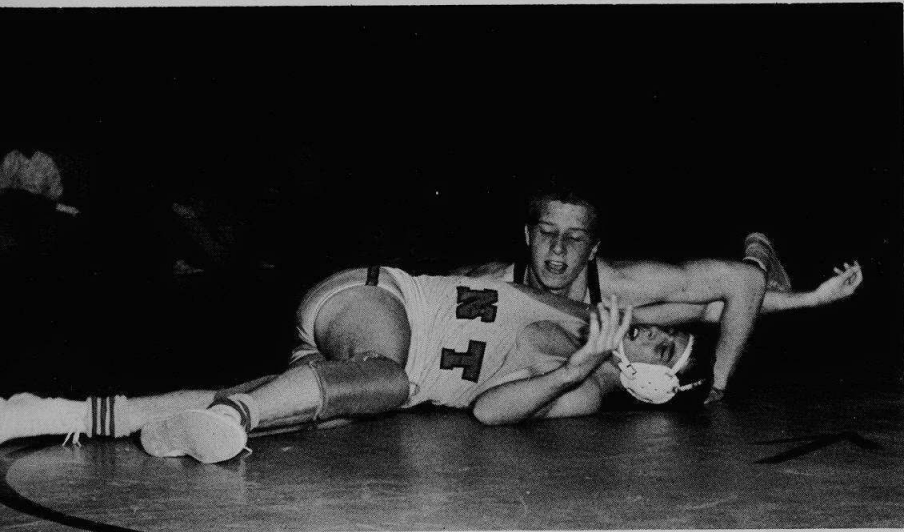

ATHLETICS IS the same thing you do in gym, only harder .



learning how tough it is to be a good sport . . . finally winning

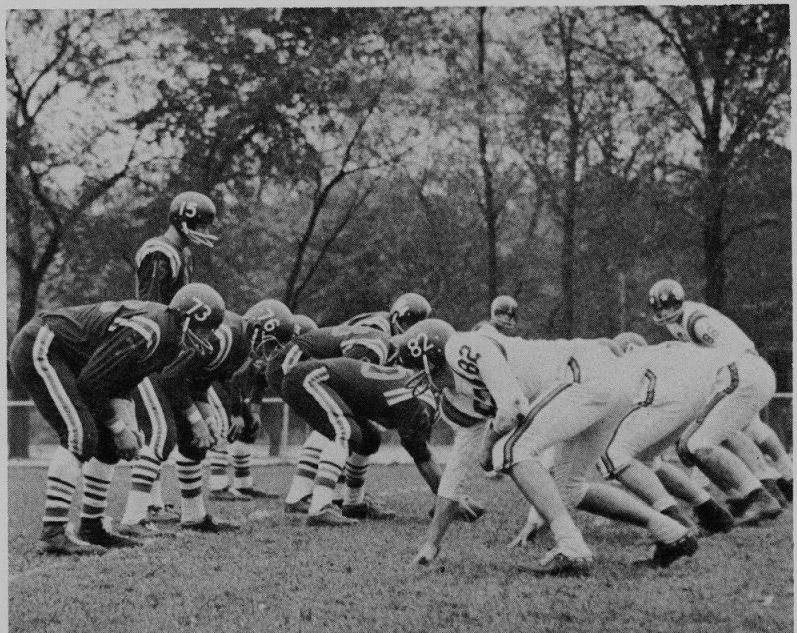



losing a close game, 69 to 0 . . .

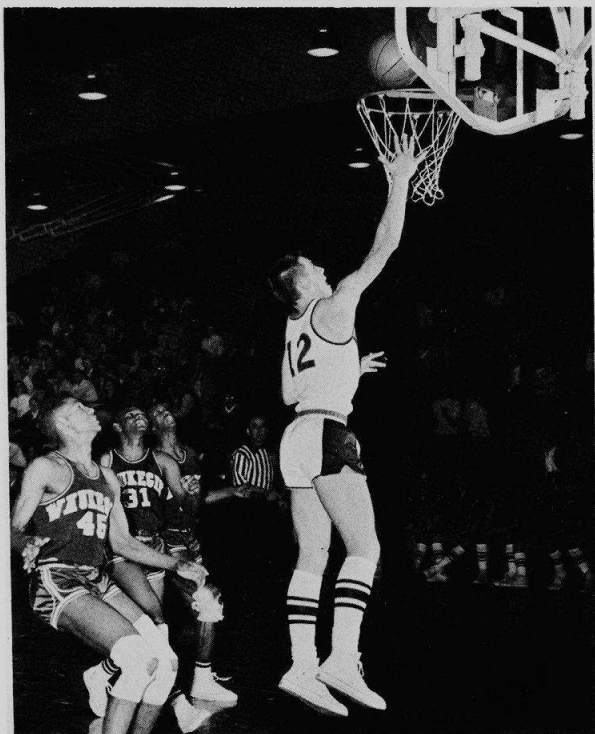

one . . . a good way to get in to N-Club.

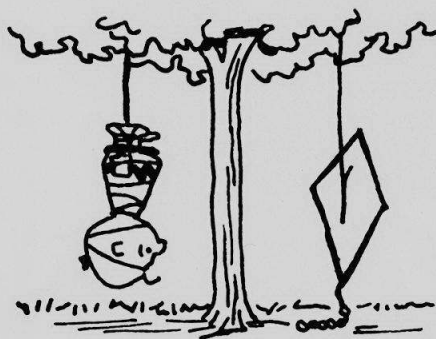

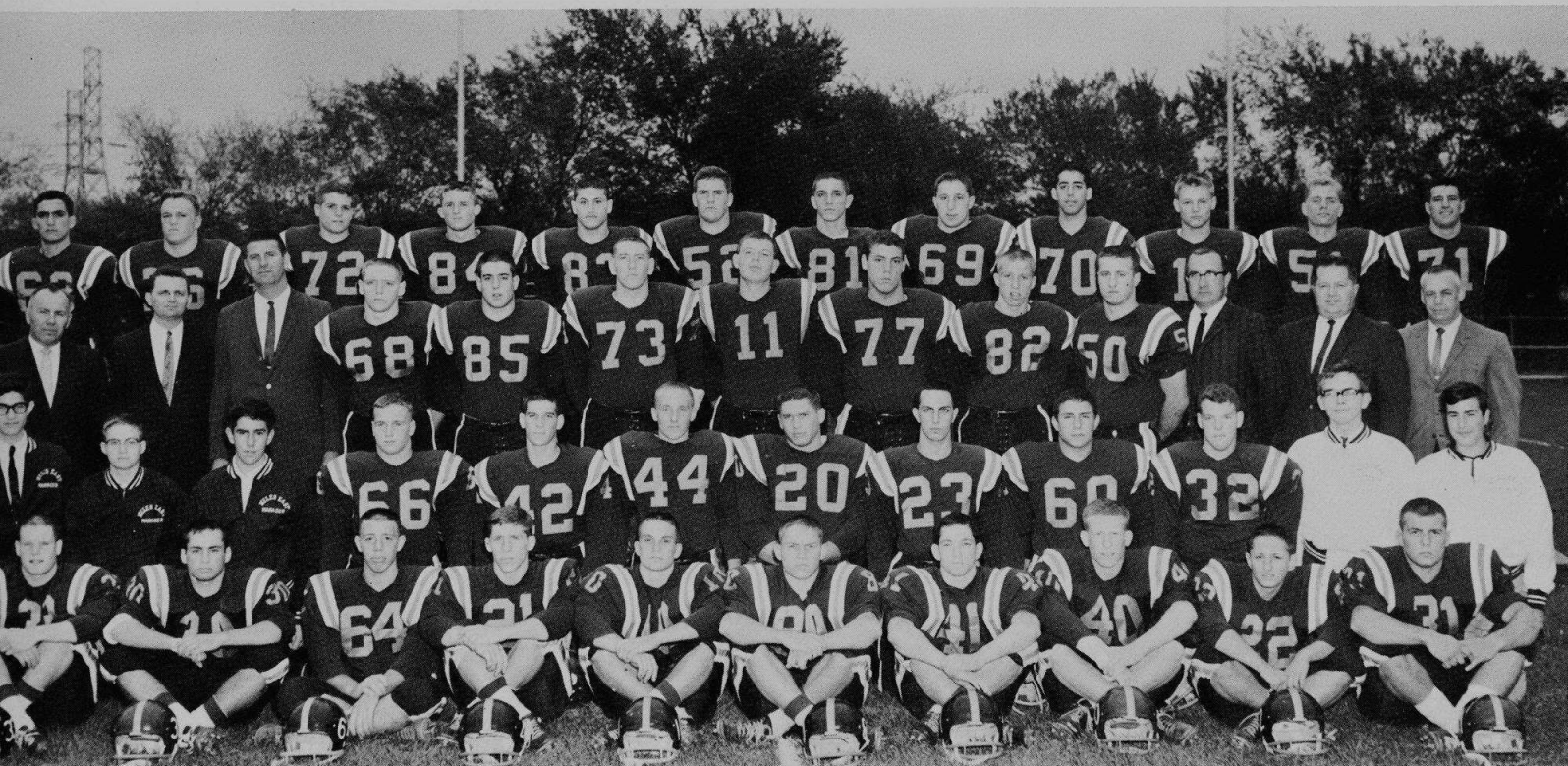

Varsity Football. BACK ROW: A. Brachman, W. Ronan, C. Schwartz, S. Armstrong, S. Widman, P. Brushaber, N. Kamin, N. Baskin, J. Medor, S. Pate, M. Essig, V. Ponto. THIRD ROW: Mr. W. Osness (Coach), Mr. R. Keen (Trainer), Mr. J. Pooley (Coach), A. Becker, J. Spitzer, V. Mittleberg, N. Stahlke, T. Nigut, W. Pauss, R. Pontecore, Mr. G. Ferguson (Coach), Mr. G. Yursky (Coach), Mr. H. Ewing (Coach). SECOND ROW: G. Arenson (Manager), T. Stearns (Manager), H. Fine (Manager), W. Wisner, P. Bishaf, M. Kaiz, A. Wentink (Trainer), N. Pougoulatos (Trainer). FIRST ROW: J. Rose, B. Kite, Z. Pinas, I. Upin, D. Kroon, R. Shallcross, J. Harris, S. Bachman, M. Sawitz, J. Degraffenreid.

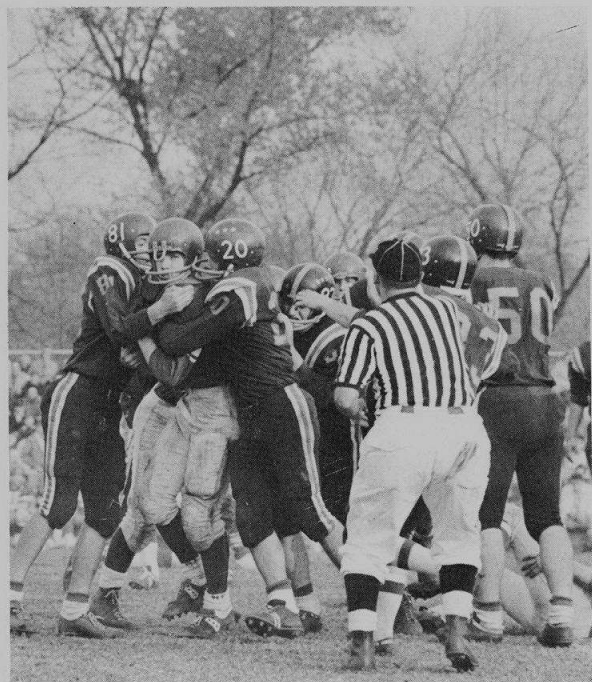

The Trojan secondary closes in to hold a New Trier halfback to a short gain.

For the first time in five years, the Niles East Varsity Football Team finished its season out of the Suburban League cellar. Although the team managed to climb only to seventh place, because of their one win over Morton East, it was markedly improved over its previous seasons.

The Trojans' lineup included mostly Seniors, including Captain Stu Widman and All Suburban League Fullback Jim Degraffenreid. This does not mean that the team will be completely weakened by the Seniors' graduation, because of the determined play of Juniors Dave Kroon and Neal Kamin and Sophomore Nate Stahlke. It looks like the era of mediocracy in Trojan football had ended. Head Coach George Yursky hopes this year will be the start of building the Trojans into a winning team in the Suburban League.

VARSITY GRIDSTERS

escape Suburban League cellar.



The grim faces of the Varsity bench look on as the team goes down to a Homecoming defeat.



Senior fullback Jim Degraffenreid breaks through wouldbe tacklers for a long gain.

FOOTBALL SCORES

Niles	6	Niles North	19
Niles	13	Highland Park	14
Niles	2	Evanston	41
Niles	0	Oak Park	44
Niles	46	Morton East	25
Niles	0	Proviso East	23
Niles	6	Waukegan	50
Niles	7	New Trier	60



Sophomore Football. BACK ROW: J. O'Reily, S. Trubakoff, R. Harling, G. Joslyn, R. Kimball, D. Clark, B. Lorenz, G. Rissman, A. Katz, W. Gee, D. Wolf, G. Demeulenaire, D. Miller. THIRD ROW: Mr. E. Burns, (Coach), A. Kroke, S. Stal, W. Clearfield, A. Krawitz, M. Meyerhoff, T. Lindenberg, G. Minkus, M. Stein, N, Nikitow, J. Gustafson, Mr. W. Collien (Coach), Mr. V. Van Cleave (Coach). SECOND ROW: G. Gargano, T. Abbott, R. Weinstein, R. Feldman, J. Italia, B. Bendell, B. Hayman, C. Niess, E. Papier, B. Weisz (Trainer), R. Filinson (Manager). FIRST ROW: R. Sieber, M. Corona, T. Grandinetti, L. Hoffer, R. Eck, A. Becker, L. Trainer, W. Oppenheimer, S. Yonover, J. Schlau.

Sophomore Football



Quarterback Steve Pate discusses the next play with Coach Ewing.

This year's Sophomore Football team's weakness was due to lack of experience. Also, two Sophomores, Nate Stahlke and Tom Nigut played for the Varsity Football Team. The team had the usual problem of lack of depth and size compared to the other Suburban League teams. Three or four members of the team may help the Varsity next year. Coaches Van Cleave, Collien, and Burns are anxious to begin working with next year's Sophomores and are looking forward to a winning season.



Freshman Football. BACK ROW: Mr. N. Odlivak, Mr. J. Dorsey (Coaches), P. Katz, B. Vossel, G. Binder, R. Beazley, T. Gunderson, S. Feder, A. Pollack, A. Kearney, Mr. C. Traficano, Mr. R. Baker (Coaches). FOURTH ROW: P. Daily, T. Prousis, M. Kolb, M. Koppel, T. Bonner, E. Thiry, J. Hawkins, G. Lonquist, F. Braslawsky. THIRD ROW: A. Mormelstein, C. Gockenbach, M. Sinoway, L. Bollow, B. White, P. Sarosin, P. Barnett, S. Julius, R. Rice, S. Myers. SECOND ROW: J. Levy, R. Harris, B. Hartstein, W. Papish, D. Ruben, W. Yauch, D. Jankowski, R. Becker, S. Schaffel. FIRST ROW: W. Berzon, B. Robin, A. Schatzman, J. Hutter, T. Melas, R. Bedows, A. Portman, N. Dallas, A. Bolnick, I. Cohen (Trainer).

Freshmen Football

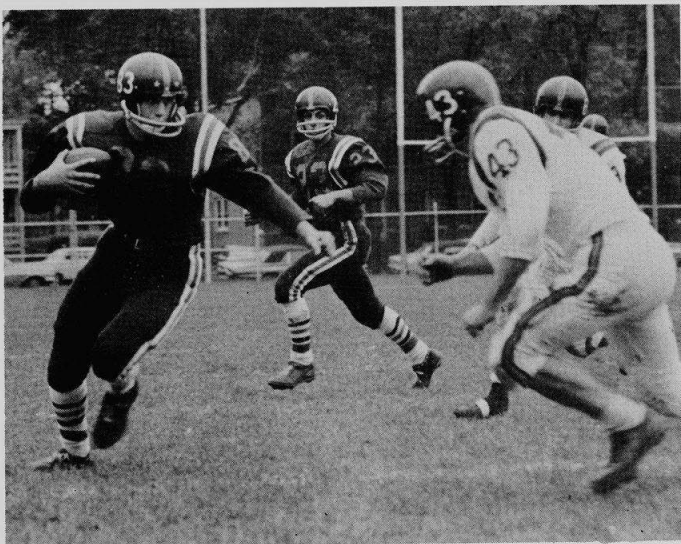

Trying to cut around right end, Captain Stu Widman is confronted by an Oak Park defender.

Despite a lack of height and depth, this year's Freshman Football team's record of three wins and four losses was the best of any Frosh team in the last eight years. Led by Al Mormelstein and Rick Rice, the team posted wins over Morton East, Highland Park and Oak Park. The impressive showing gives great promise for next year's Sophomore team. Yet, even with this good showing the team still had the problem of not enough boys coming out to field the usual A & B teams.

VARSITY CROSS COUNTRY..

Lanners places ninth in State.



Varsity Cross Country. BACK ROW: F. Weissman (Manager), J. Schacht, C. Rudnick, P. Lanners, D. Nielsen, P. Gustafson. FRONT ROW: S. Epstein, R. Blitstein, R. Gershenzon, R. Schabillion.

The 1965 student body saw a truly successful Cross Country season this fall. The "Harriers" finished 2nd in the Ridgewood Invitational and 5th in the Suburban League. The strong league competition made the distance from 5th place to first place a thin line.

The Harriers won 5 out of their first 6 meets. Captain Pete Lanners, Bob Schabillion and Cliff Rudnick, who made up the backbone of the team, continued to set a speedy pace, although the remainder of the team lost momentum as a result of injuries. The high point of the season came when Pete Lanners placed 3rd in the District Meet entitling him to compete in the State Meet. Pete, the first Trojan eligible to compete at the Illinois Cross Country meet in 18 years, ran ninth in a field of 300 downstate.

Captain Pete Lanners sets the pace on the rough Bunker Hill course.

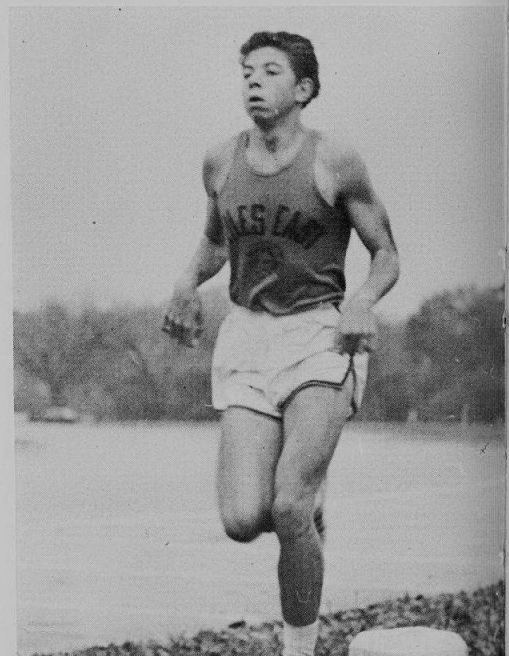

VARSITY CROSS COUNTRY SCORES

Niles	26	West Leyden	29	Niles	32	Ridgewood	30
Niles	24	Niles North	33	Niles	33	Evanston	23
Niles	17	Niles West	40	Niles	34	Morton East	23
Niles	29	Maine South	27	Niles	18	Highland Park	39
Niles	43	New Trier	17	Niles	28	Proviso East	27
Niles	25	Maine East	30	Niles	35	Oak Park	22
Niles	24	Waukegan	31	Niles	41	Maine West	18

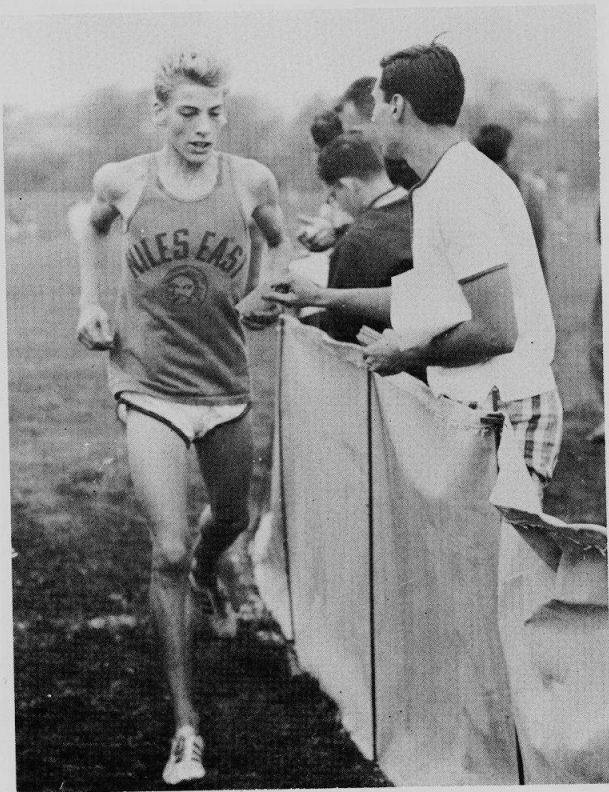

The Harriers number two man, Bob Schabilion finishes a grueling two miles against Proviso East.

The Frosh-Soph Cross Country squad has not done as well as it has in the past. It can be said, however, that the team's Suburban League record of 1 win and 6 losses does not give an accurate picture of the team's ability. The squad does have great potential with such promising runners as Don Schubert and Arnold Rotkin. Improvement is expected next year and in the years to come. The team's future is encouraging, and it could become one of the finest teams in the Suburban League.

Frosh-Soph Cross Country

Frosh-Soph Cross Country. BACK ROW: S. Solberg, A. Rotkin, D. Chaiken, M. Coorlas, R. Bresler, C. Fleischer. SECOND ROW: R. Phillips, D. Shearn, D. Schubert, W. Gardiner, W. Stapelfeld. FIRST ROW: G. Mayer, K. Paradise, C. Denis, I. Gans, R. Roth.

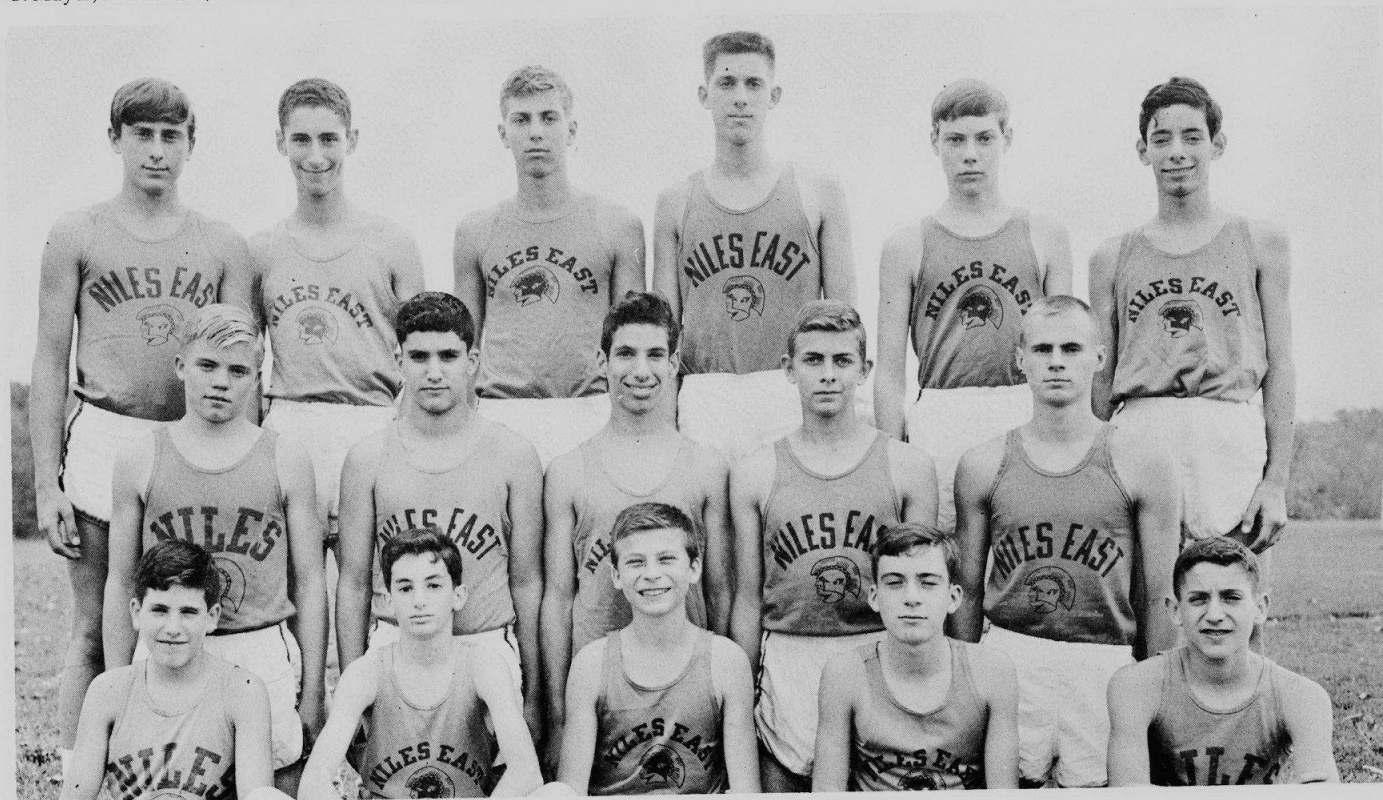



Varsity Basketball. R. Shallcross (Manager), L. Miner, S. Widman, M. Averbach, D. Nielsen, S. Plotkin, J. Gendelman, S. Rafferty, M. Solock, A. Sutton (Manager), Mr. Pooley (Coach).

VARSITY HOOPSTERS

beat Highland Park twice.

The Varsity Basketball team had a disappointing season this year. As a whole, they had a record of three wins and eighteen losses. The wins came against Niles West and twice against Highland Park. In the state tournament, the hoopsters were eliminated in their first game by only two points. In the winter tournament at Grayslake, the team won their first game against Highland Park, but went on only to lose to Lake Forest. The team wound up in the cellar of the Suburban League.

But despite the many setbacks of the team as a whole, one of the biggest surprises came at the close of the season, when Jeff Gendelman, the team's highest scorer, was selected only for honorable mention by the Suburban League coaches. No player from East was chosen for the first two All-Suburban squads.

Thus because of injuries to such players as Dennis Bailen and Captain Stu Widman and because of the perennial height disadvantage, this year's team could not achieve its great potential.



Forward Jeff Gendelman shoots a jump shot over two Morton East defenders.



The team huddles around Coach Pooley as he gives them instructions during a time out.

VARSITY BASKETBALL SCORES

Niles	47	Niles North	50
Niles	82	Niles West	69
Niles	46	Evanston	64
Niles	56	East Leyden	89
Niles	46	Waukegan	74
Niles	58	Proviso East	77
Niles	62	West Leyden	69
Niles	62	Highland Park	57
Niles	71	Lake Forest	88
Niles	82	Highland Park	66
Niles	71	Oak Park	77
Niles	60	New Trier	94
Niles	52	Morton East	82
Niles	62	Evanston	68
Niles	53	Waukegan	76
Niles	52	Proviso East	76
Niles	66	Highland Park	67
Niles	64	Oak Park	67
Niles	56	New Trier	94
Niles	75	Morton East	83
Niles	53	St. Patrick	55



Junior Varsity Basketball. Mr. Richardson (Coach), T. Bercovitz, B. Newman, M. Kaplan, M. Aronson, E. Feld, S. Bedows, S. Boren, A. Sutton (Manager), R. Shallcross (Manager).

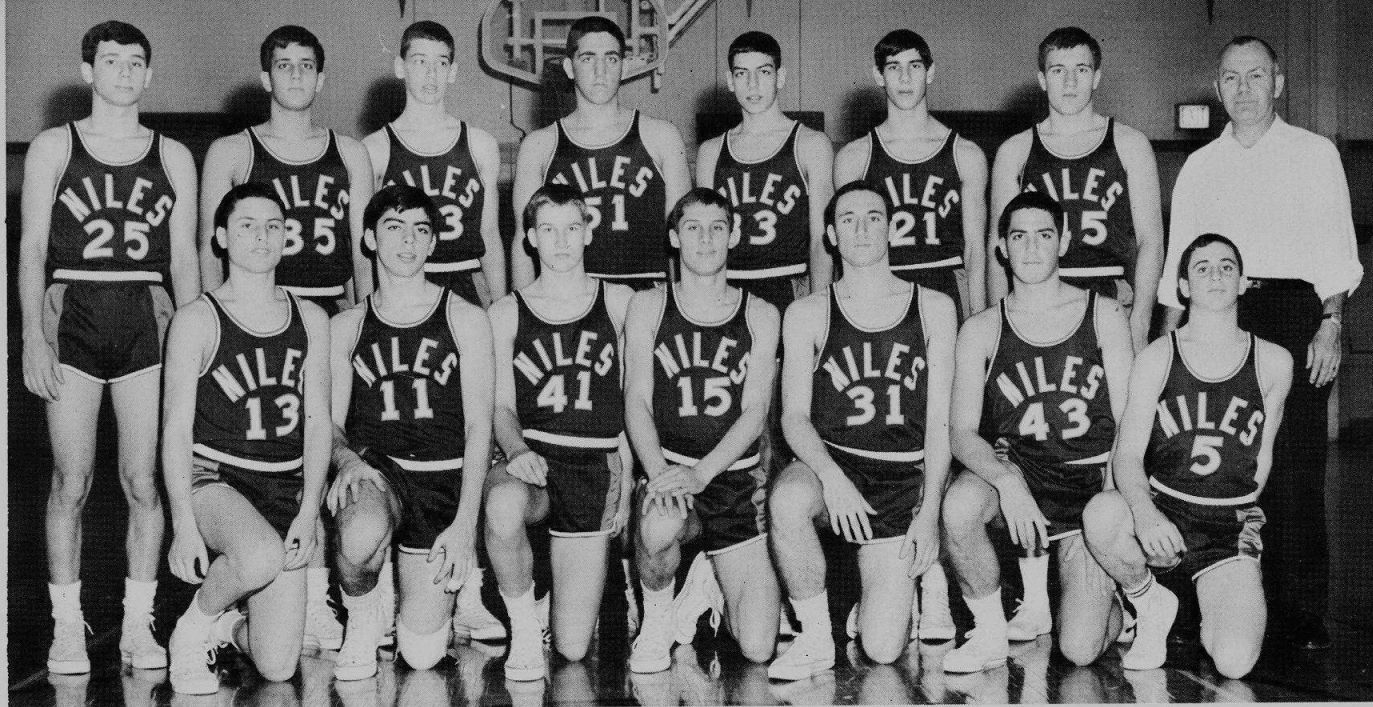

Sophomore Basketball. BACK ROW: P. Liebowitz, L. Rudd, R. Sheade, G. Minkus, S. Glickson, S. Jacobsen, S. Shoenwolf, Mr. Osness (Coach). FRONT ROW: G. Hoffer, S. Stal, M. Bishop, G. Krause, E. Wolf, D. Wolf, G. Gargano.

Sophomore Basketball

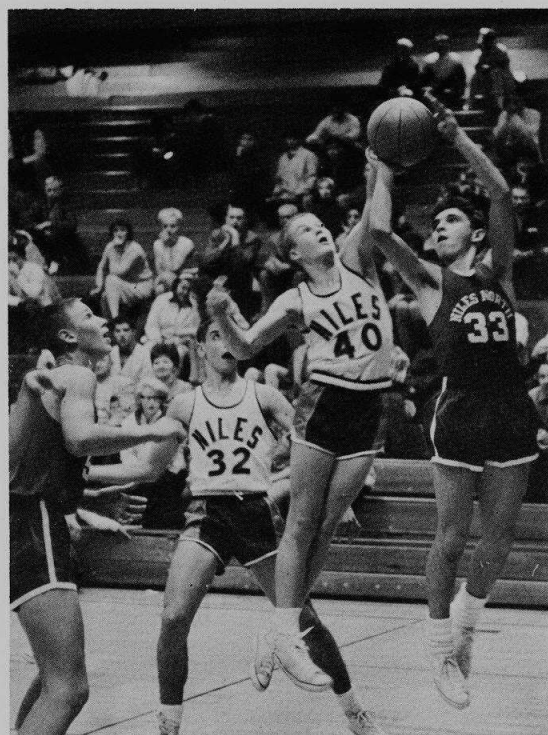

Soph Guard Mark Bishop leaps high in the air to block a jump shot by a Northi player.

The Sophomore Basketball team's record of nine wins and five losses was good for third place in the Suburban League. Including an extra-league record of four wins and no losses, the year's mark of thirteen and five is the best for any Soph team in the past decade. This record is even more amazing, since the tallest man on the team was 6'2" Gary Minkus. Led by Guard Mark Bishop and Forward Earl Wolf, the team out-shot and out-played almost all opponents without using their second string men. The fantastic record of this year's Sophs seems to hint that next year's Varsity and Junior Varsity teams will be very much improved.

Although the Frosh "A" had a losing six and ten record, with a few more years of experience they should prove to be the second Nilehi team to break out of the S.L. cellar. The most exciting game of the season was a victory over Morton East. Both Alan Pollack and Rick Rice scored over 30 points. Both boys are expected to be valuable additions to the varsity teams in coming years.

The Frosh "B" team attribute their winning season to team work and fine individual efforts by Rick Shapiro and Mark Koppel. Included in the team's record of ten wins and six losses are three losses by only one point. As with their "A" team counterparts, these boys will have to work hard to fare well in the Suburban League as upperclassmen.

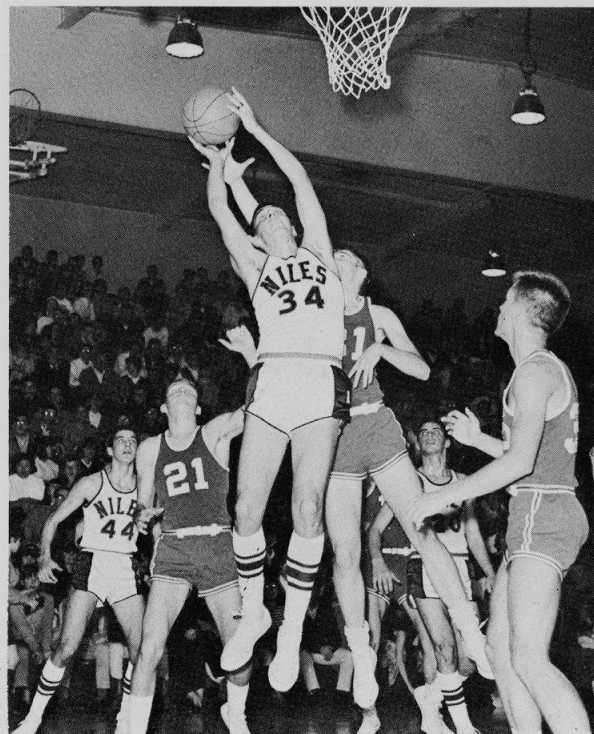

Center Dennis Bailen and two Northi players battle for a rebound under the basket.

Freshman Basketball

Freshman Basketball. BACK ROW: T. Ryan, G. Lonquist, G. Garbo, A. Pollack, R. Vossel, R. Bresler, T. Bonner, Mr. Baumgartner (Coach). SECOND ROW: M. Levie (Manager), D. Shearn, R. Rice, R. Shapiro, M. Koppel, P. Fishman, L. Davis, M. Kolb, J. Hutter. FRONT ROW: R. Savitsky, W. Fisher, S. Melamed, A. Portman, L. Rafferty.



VARSITY WRESTLERS'

Pauss wins State Championship.

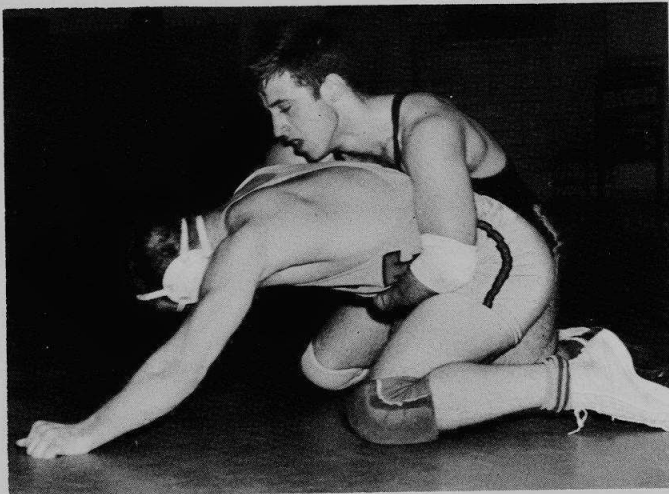

Ron Pontecore holds the advantage over a New Trier wrestler in the District meet.

VARSITY WRESTLING SCORES

Niles	93	Niles West	90
(Quadrangular)		Niles North	60
		Ridgewood	46
Niles	24	Wheeling	16
Niles	17	Waukegan	23
Niles	26	Glenbrook South	16
Niles	22	Proviso East	19
Niles	33	Highland Park	16
Niles	31	Ridgewood	11
Niles	25	Oak Park	18
Niles	19	Morton East	23
Niles	23	Forest View	19
Niles	18	Evanston	24
Niles	11	North Chicago	26
Niles	21	West Leyden	21
Niles	23	New Trier	19

It has been a great year for Coach Byram's Varsity Wrestlers both in regular season play and tournament play, as a team and as individuals. Top laurels went to Bill Pauss, who took the state championship at 154 pounds. The team as a whole placed eighth in the state finals, fourth in the sectionals, third in the districts, which were held at East, and sixth in the annual Waukegan Tournament.

Other outstanding wrestlers included Ron Pontecore, Tim Cech, and Vic Mittleburg. These boys, along with the rest of the hard-working team, managed to bring fame to a school which has not in the past been known as a wrestlers' school. With the return next year of Juniors Vic Mittleberg, Tim Cech, Barry Kite, and Dave Kroon, among others, the team should again place high in state.

Varsity Wrestling. BACK ROW: D. Kroon, R. Ficks, W. Wiser, I. Upin, J. Brandenburg, S. Armstrong, R. Pontecore, W. Pauss, V. Mittleburg. FRONT ROW: A. Krockey, J. Levine, R. Klein, T. Cech, L. Macaluso, B. Kite.

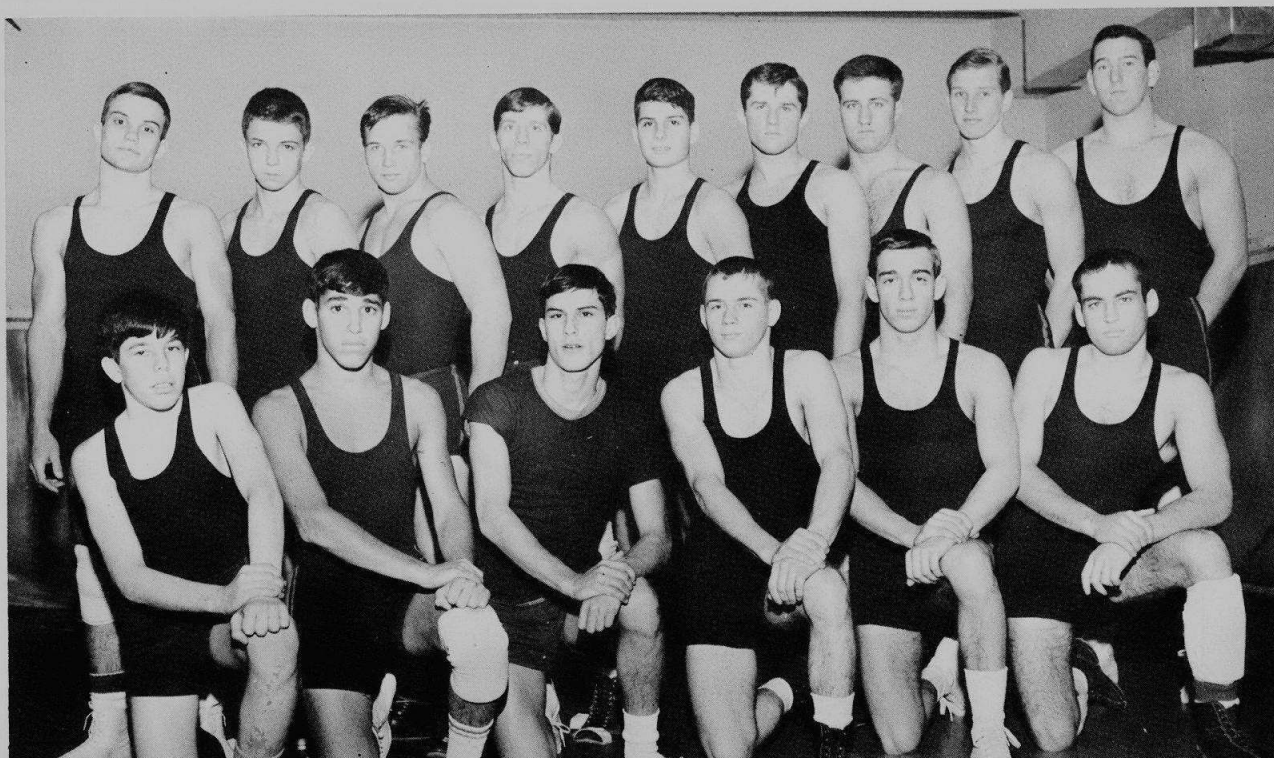

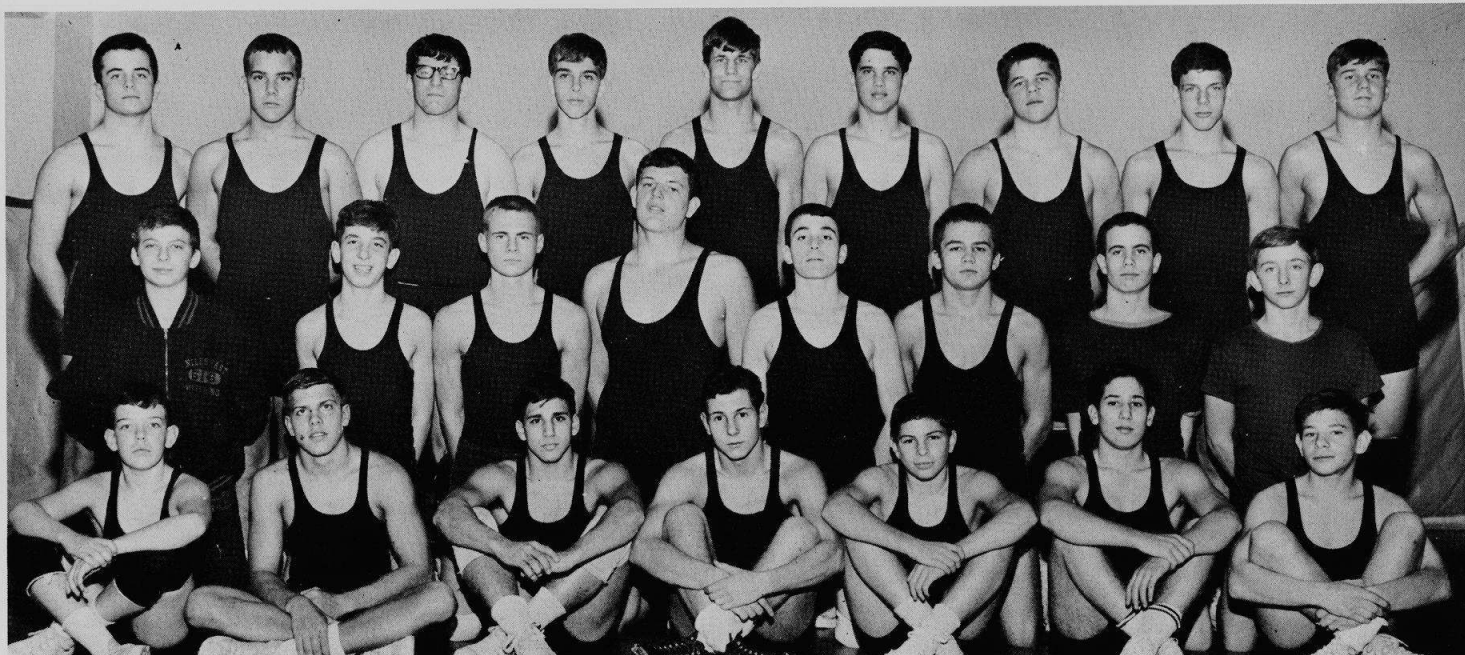

Frosh-Soph Wrestling. BACK ROW: D. Clark, A. Kearny, S. Meyers, H. Futterman, T. Gunderson, S. Feder, G. Rissman, A. Mormelstein, R. Seiber. SECOND ROW: C. Denis, P. Figa, W. Staplefeld, N. Stahlke, M. Sinoway, M. Tanner, R. Bedows, M. Seruya. FRONT ROW: E. Horowitz, R. Toelke, B. Hartstein, S. Schaffel, T. Robinson, S. Goldstein, W. Page.

Frosh-Soph Wrestling

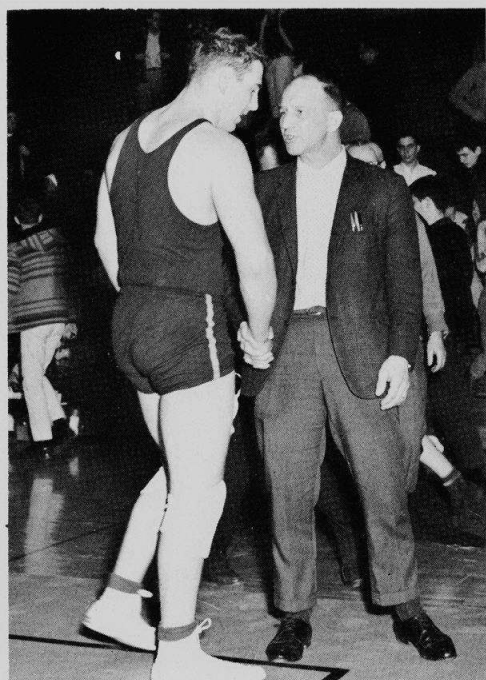

Vic Mittleburg receives congratulations from Coach Byram after winning the District heavy-weight championship.

The Sophomore Wrestling team failed to win a meet this year, but inexperience and not inability was the major handicap. Since there was no Freshman team last year, only four of the Sophs had previous experience. The season's record was no wins and thirteen losses. The most consistent members of the squad were Ira Robinson at 103 pounds and Mike Tanner at 133 pounds. Alan Krockey, a sophomore, wrestled in the varsity ranks most of the year at 95 pounds. The Sophomores have a team and they should contribute greatly to the varsity squad next year.

Despite a fast start this season, the Frosh grapplers had to settle for a Suburban League record of 6-5. Injuries to key members account for the rather poor finish. The Frosh team can be proud of their victory over Waukegan, for they were the first Nilehi Frosh wrestling team to accomplish this feat. Undeclared members were Phil Figa at 103 pounds and Bill Staplefeld at 120 pounds. Steve Meyers took a first at the Deerfield Invitational Tournament. Both individual accomplishments and team effort make the Frosh a squad to reckon with in the future.

VARSITY SWIMMERS

tie for 7th in Suburban League.



Varsity Swimming. BACK ROW: A. Greene, K. Stone, R. Simon, E. Chalfie, D. Wichert, D. Kalin, Mr. D. Larson (Coach), Mr. R. Baker (Coach). FRONT ROW: C. Mages (Manager), S. Silverman, R. Miller, J. Duhl, W. Vinikour, A. Greenfield, R. Liebman.

The Niles East Varsity Swimming team tied for seventh place in the Suburban League and for eighth place in the State District Meet. Their season's record was five wins and eight losses.

But despite all these dismal statistics, the team consistently broke school pool records, some of which were long standing and some of which they themselves had set earlier in the season. Among the record-breakers were Don Wichert, Al Greene, and Ed Chalfie. Other outstanding swimmers were Senior Rich Liebman and Junior Bob Simon. None of the swimmers, however, managed to place high in the state meet. Next year's team is expected to top this year's team's record.

Seniors Al Greene, Ed Chalfie, Don Wichert, and Rich Liebman practice their starting dives in preparation for an upcoming meet.

VARSITY SWIMMING SCORES

Niles	30	Niles North	63
Niles	47	Niles West	48
Niles	34	Maine South	61
Niles	51	Waukegan	44
Niles	32	Glenbrook South	63
Niles	33	Proviso East	62
Niles	26	Highland Park	71
Niles	41	Oak Park	54
Niles	59	Lake Forest	36
Niles	57	Morton East	38
Niles	60	Arlington	35
Niles	13	Evanston	82
Niles	28	New Trier	67

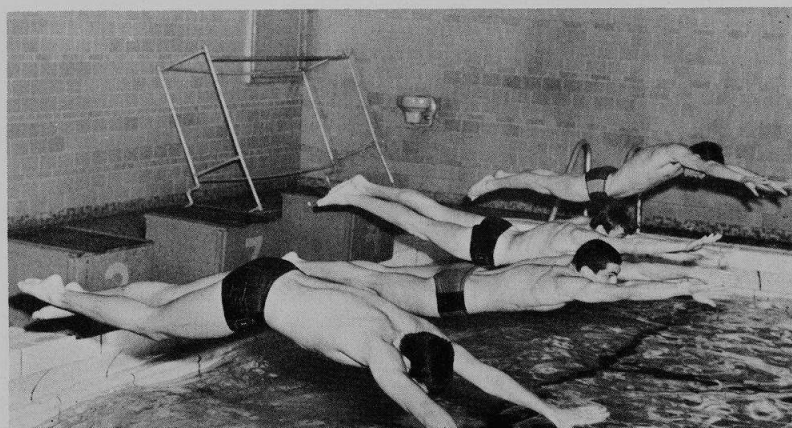



The 1965-66 Sophomore Swimming squad had a disappointing Suburban League record. It must be noted, however, that they were handicapped because a key member, Tom Harrington, swam Varsity most of the season. Tom Nigut was voted the most valuable player and should be expected to do well in Varsity competition. The team did improve over last year and can be expected to represent the Trojans well in the future.

The Frosh tankmen showed great promise as they finished fourth in league competition. The highlight of the season was the Suburban League meet where Paul Katz and Jim Hawkins both finished fourth. With all the Frosh coming back next season East should have one of the strongest Soph teams in the school's history.

Sophomore Swimming. BACK ROW: V. Helmes, M. Wolf, T. Nigut, M. Anderson. SECOND ROW: S. Warshawer, D. Peterson, V. Morris, M. Ellenby, T. Harrington. FRONT ROW: R. Stiegal, D. Jansen, R. Saffro, S. Wolfinsohn.

Frosh-Soph Swimming

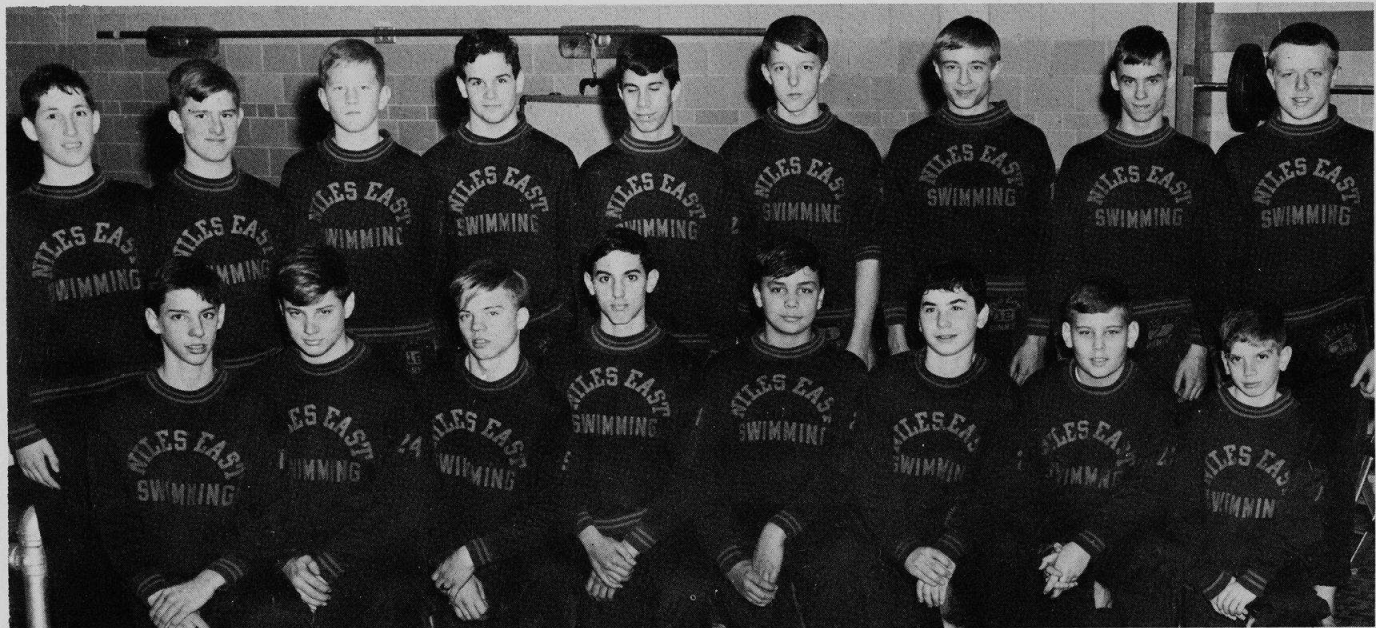

Freshman Swimming. BACK ROW: B. Davis, R. King, L. Bollow, M. Neuman, P. Barnett, J. Hawkins, W. Thomas, J. Christensen. FRONT ROW: J. Dorn, C. Golkenbach, R. Phillips, K. Rodin, J. Coninx, D. Weinstein, M. Klinn, S. Glassner.



Varsity Gymnastics. BACK ROW: J. Arkin (Manager), L. Comitor, L. Sandler, D. Levin, H. Look. FRONT ROW: B. Slotten, S. Alleman, S. Kite, M. Randall, R. Nagel.

VARSITY GYMNASTS

Fall to 6th in Surburban League.

Even though the Varsity Gymnastics team had a dual meet record of 4 wins and 12 loses and finished 6th in the Suburban League, the Gymnasts maintained their tradition of outstanding individual performance. Seniors Lorey Comitor and Steve Alleman, Junior Barry Slotten and Sophs Steve Kite and Lee Sandler all qualified for the state meet. Slotten went on to be the 1966 state champion tumbler.

After the loss of Mark Lazar in the earlier part of the season, the Varsity was left with little depth. Many boys had to be brought up from the Frosh-Soph level. Yet, all the boys worked hard and their 4th place finish in the District and 10th in the State meet shows that they never stopped trying. With a strong Frosh-Soph team and the return of Slotten, the outlook for next years Varsity is excellent.

VARSITY GYMNASTIC SCORES

Niles	59	Niles West	73
Niles	Won	Niles North	Forfeit
Niles	82 1/2	West Leyden	49 1/2
Niles	64	Prospect	68
Niles	82	Forest View	50
Niles	72	Glenbrook South	60
Niles	60 1/2	Thorton	71 1/2
Niles	59	Waukegan	73
Niles	48	Evanston	84
Niles	48	Morton East	84
Niles	61	Maine East	72
Niles	55	Maine South	77
Niles	55	Arlington	77
Niles	59	Oak Park	73
Niles	46 1/2	Proviso East	86 1/2
Niles	54	New Trier	78

Junior Barry Slotten, displays perfect form high in the air in the middle of his trampoline routine.

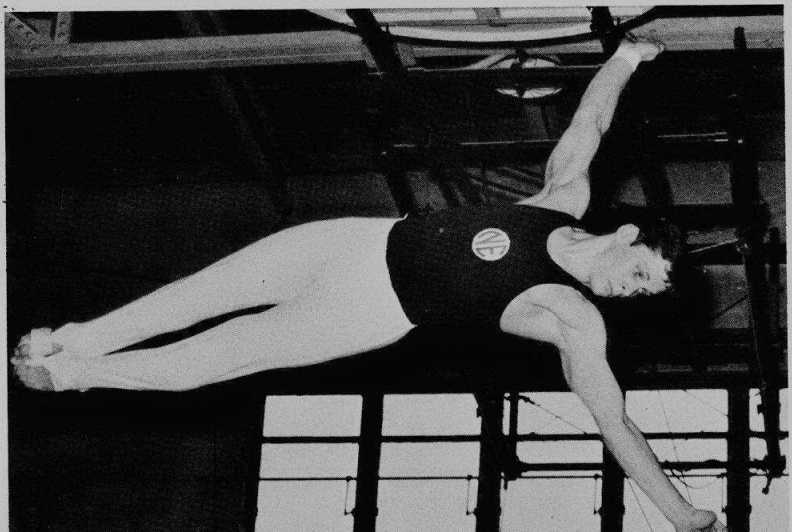

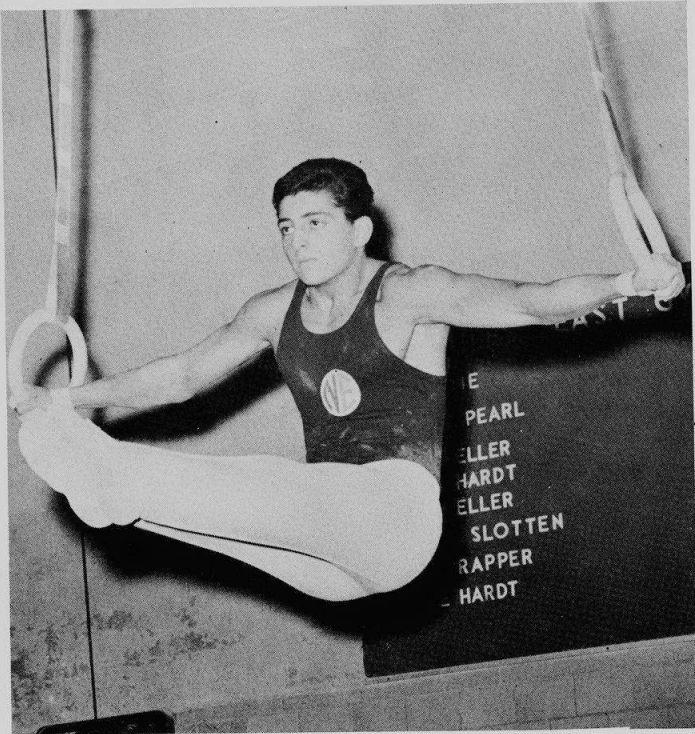

Number one ringman, Mike Zissman shows good strength and form in holding a difficult L cross.

Despite the loss of Sophomores Mike Zissman, Lee Sandler, and Steve Kite to the Varsity team this years Frosh-Soph Gymnastic team came on strong to finish 2nd in the Suburban League and have a winning record for the season. This result may have been caused by the improved gymnastics program in the elementary schools in the high school district. The team has improved and should help the Varsity to once again be the top team in the state. Also, next years Frosh-Soph team will rely on such promising Freshman as Mark Schactman, all around performer, and Seymour Rifkin, on the paralell bars.

Frosh-Soph Gymnastics



Frosh-Soph Gymnastics. BACK ROW: J. Arkin (Manager), S. Chemers, F. Vedder, M. Shavitz, D. Johnston, S. Walsh, M. Shactman, J. Lisnek, E. Holzimer. SECOND ROW: J. Levin, E. Adams, D. Dubin, B. Quintinales, R. Ekstrom, J. Raiber, K. Richmond. FRONT ROW: H. Mandel, G. Deutch, E. Miller, N. Dallas, S. Rifkind, J. Look.

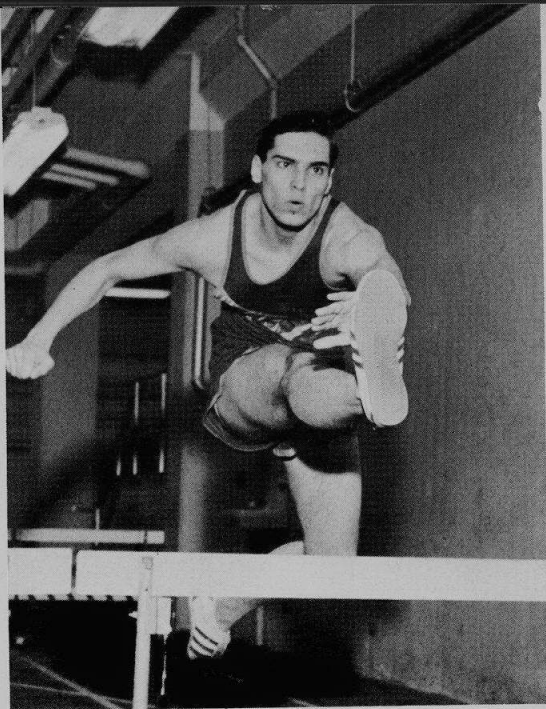

The number one hurdler, Bob Barys, easily clears a low hurdle in a practice run.

By compiling a 6-2 Suburban League record, the Varsity track team had one of its best indoor seasons in recent years. The Varsity cinderman can also be proud of their fifth place finish in the Suburban League meet and third place in the Evanston Relays.

The success of the indoor season can be attributed to several individuals who had consistently fine performances. Bob Barys took a first place in the Suburban League meet in the high hurdles and also broke the school record with a 7.7 timing in the same event. Rich Gershenzon took second in the pole vault in the same meet and also broke the school record with a jump of 13 feet, 6 inches. Bill Lemonds and Neil Baskin did very well in the shot put.

The indoor season with a well-rounded team and individual stars has been called very successful by Coach Collien. Yet, with the loss of Gershenzon because of injury, the outdoor season may not be as good.

VARSITY TRACK

is fifth in League Indoors.

Varsity Track. BACK ROW: R. Barys, N. Baskin, C. Rudnik, E. Uzemack, N. Kamin, D. Bergeron, R. Berg. THIRD ROW: Mr. W. Collien (Coach), V. Mittleberg, W. Lemonds, P. Lanners, D. Hibner (Manager), Mr. T. Sheean (Coach). SECOND ROW: C. Mages (Manager), J. Schacht, M. Kotlisky, S. Bachman, T. Rosen (Manager). FRONT ROW: R. Schabillion, P. Bishaf, J. Levens, R. Nitti, S. Epstein.

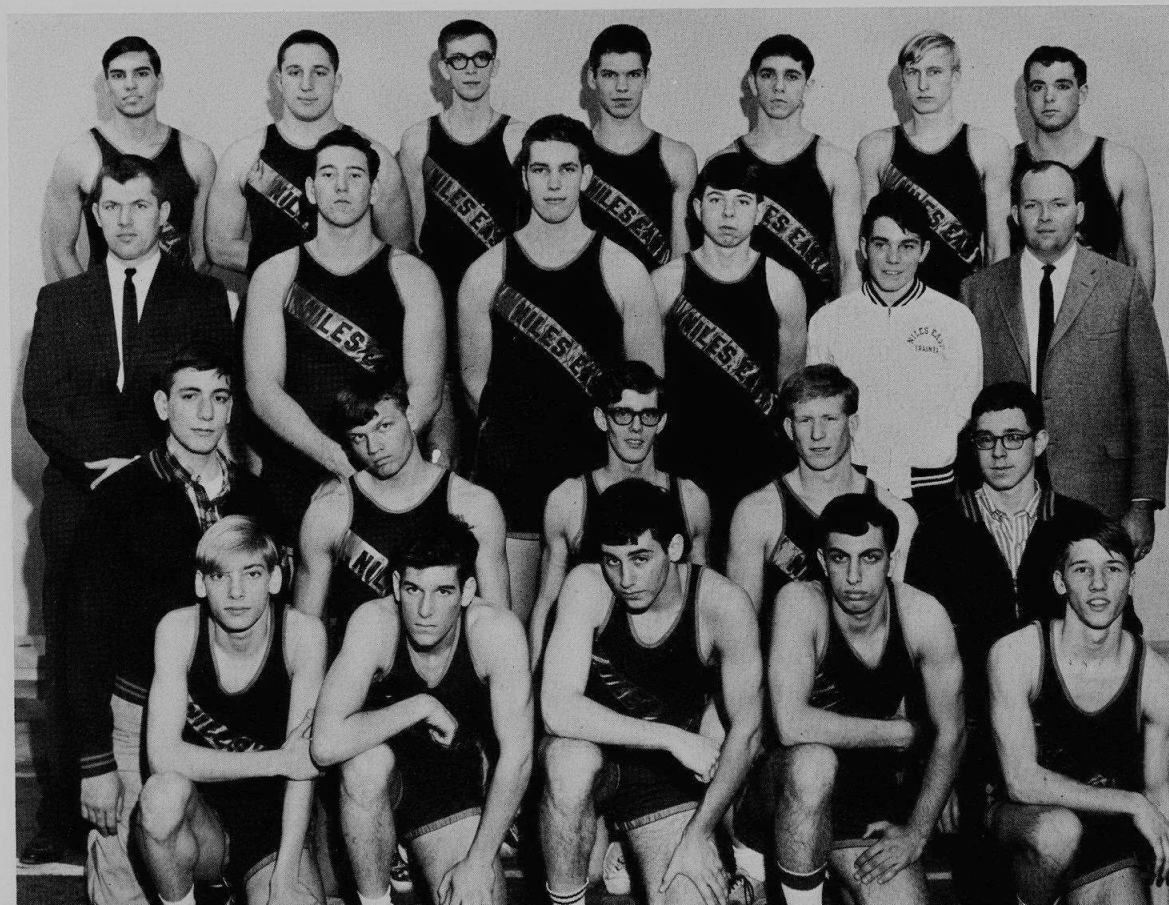

Frosh-Soph Track

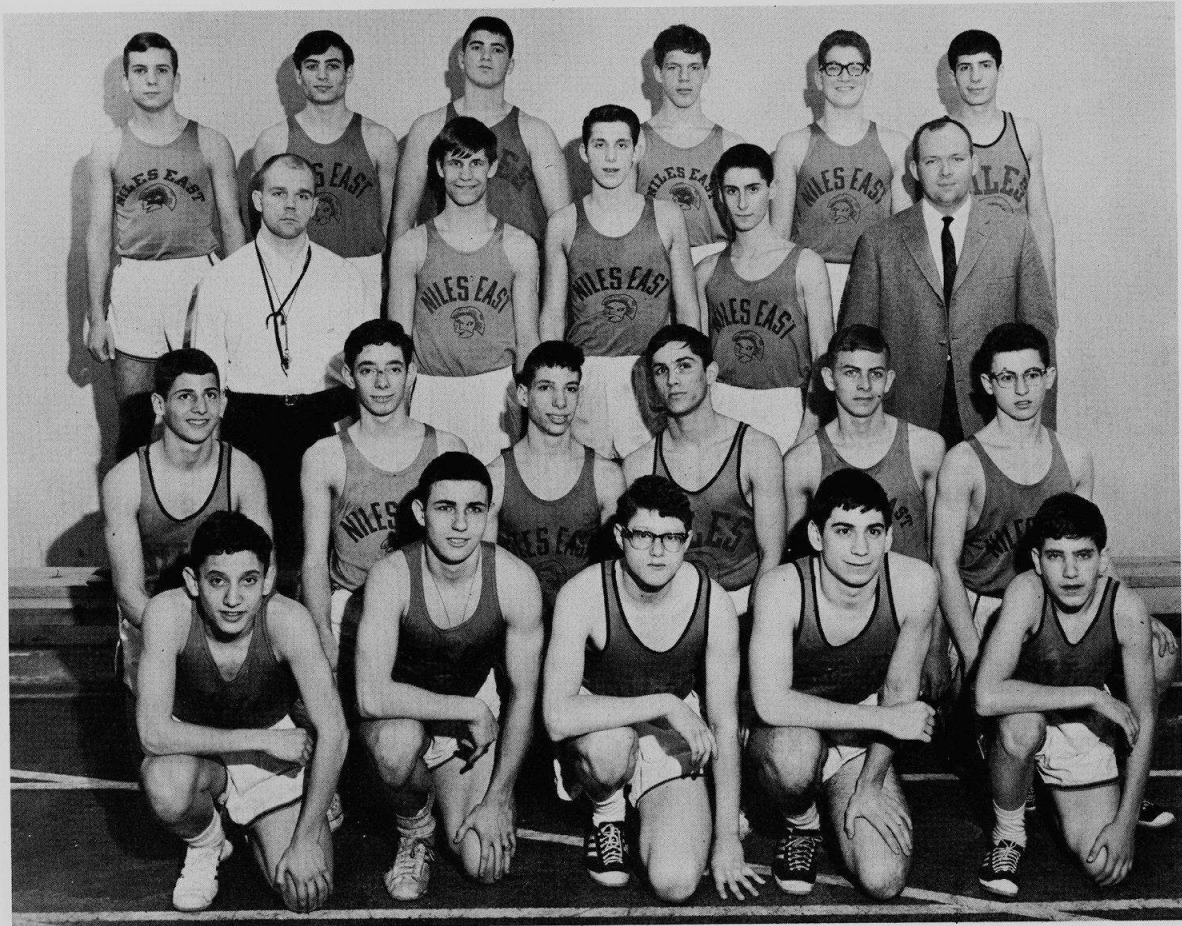

Frosh-Soph Track. BACK ROW: G. Joslyn, R. Settler, W. Clearfield, A. Mormelstein, D. DeLuca, L. Halperin, THIRD ROW: Mr. J. Burns (Coach), T. Gunderson, M. Coorlas, A. Rotkin, Mr. T. Sheenan (Coach) SECOND ROW: G. Miller, C. Fleischer, D. Schubert, J. Sampson, W. Gardiner, M. Rich. FRONT ROW: R. Roth, M. Mogill, S. Nathan, R. Schuckman, G. Mayer.

The 1966 Frosh-Soph Track Squad, which compiled an overall indoor 5-4 Suburban League record shows great promise for a successful outdoor season. The most outstanding individual performances by Sophs Arnie Rotkin and Bill Gardiner led the team to a third place finish in the Evanston relays. With this same strong Sophomore squad returning next year the outlook for the Varsity is very hopeful.

Senior high jumper, Ed Uzemack, easily soars over the 5'7" mark.

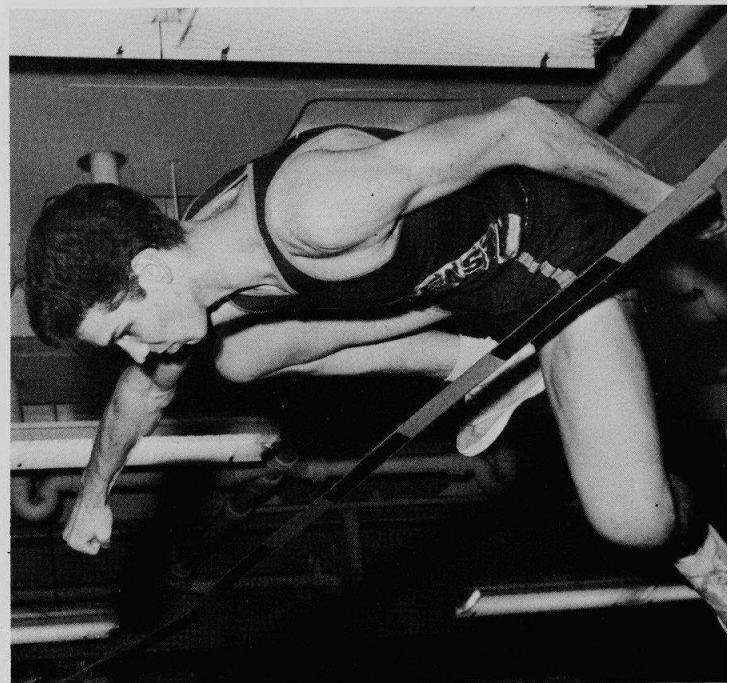

VARSITY BASEBALL

tries to regain S. L. Title.



Varsity Baseball. BACK ROW: P. Daily (Trainer), Mr. N. Oddivak (Coach), J. Gendelman, G. Buzil, B. Newman, J. Spitzer, W. Berzon (Manager), Mr. K. DeJonge (Coach). THIRD ROW: B. Slotten, J. Tripp, P. Shayne, E. Rotberg, H. Siegal, M. Kelley, P. Sharrock, J. Serra, SECOND ROW: G. Lindley, I. Finger- man, S. Pate, G. Shiffman, L. Acker, R. Stoller. FIRST ROW: L. Carlin, S. Sylvan, B. Gershenzon, R. Good- man, G. Reiner, J. Stiller.

Varsity Coach Nick Oddivak thinks the Niles East baseball team will win more than their share of games this season. Five returning lettermen will make up an important part of this year's team. They are Seniors, Garry Buzil, Gary Lindley, Steve Pate, Jim Tripp, and Joe Serra, a Junior.

Because of a knee injury, Stuart Widman, who started in left field last year, will not be able to play. However, Jeff Gendleman, who broke his leg last season, should add quite a bit of strength. This year's team also has a good deal of depth in the hitting department, which could be a factor in making the team as strong or stronger than the teams of the past.



Outfielders Jim Tripp, Joe Serra, and Jeff Spitzer display their individual batting styles.



Sophomore Baseball. BACK ROW: Mr. R. Baumgartner, E. Wolf, D. Siegal, G. Demeulenaere, R. Gottlieb, M. Brachman, D. Miller, B. Engel. SECOND ROW: M. Block, S. Jacobson, L. Rudd, D. Diamond, G. Krause, J. Soloman, R. Sieber. FRONT ROW: G. Gargano, G. Goldstein, K. Zucker, D. Levin, R. Ekstrom, I. Robinson.



Gary Lindley, Mike Kelly and Steve Pate look on as Coach Oddivak explains the correct hook slid with Gary Buzil demonstrating.

Frosh-Soph Baseball

Freshman Baseball. BACK ROW: G. Binder, J. Burnstein, T. Prousis, E. Rotberg, T. Ryan, M. Koppel, S. Myers, R. Shapiro, M. Kolb, A. Michell, L. Bollow, M. Goldstein, S. Julius. THIRD ROW: M. Hill, C. Gockenbach, R. Rice, D. Shearn, S. Walsh, J. Hutter, A. Portman, E. Palles, L. Markovitz. SECOND ROW: M. Weiner, T. Meles, R. Becker, I. Gans, N. Zagors. FRONT ROW: S. Glassner, D. Tarantur, B. Samborski, L. Rafferty, W. Page (Manager), S. Taich (Manager), Mr. G. Yursky (Coach), m r. J. Richardson (Coach).

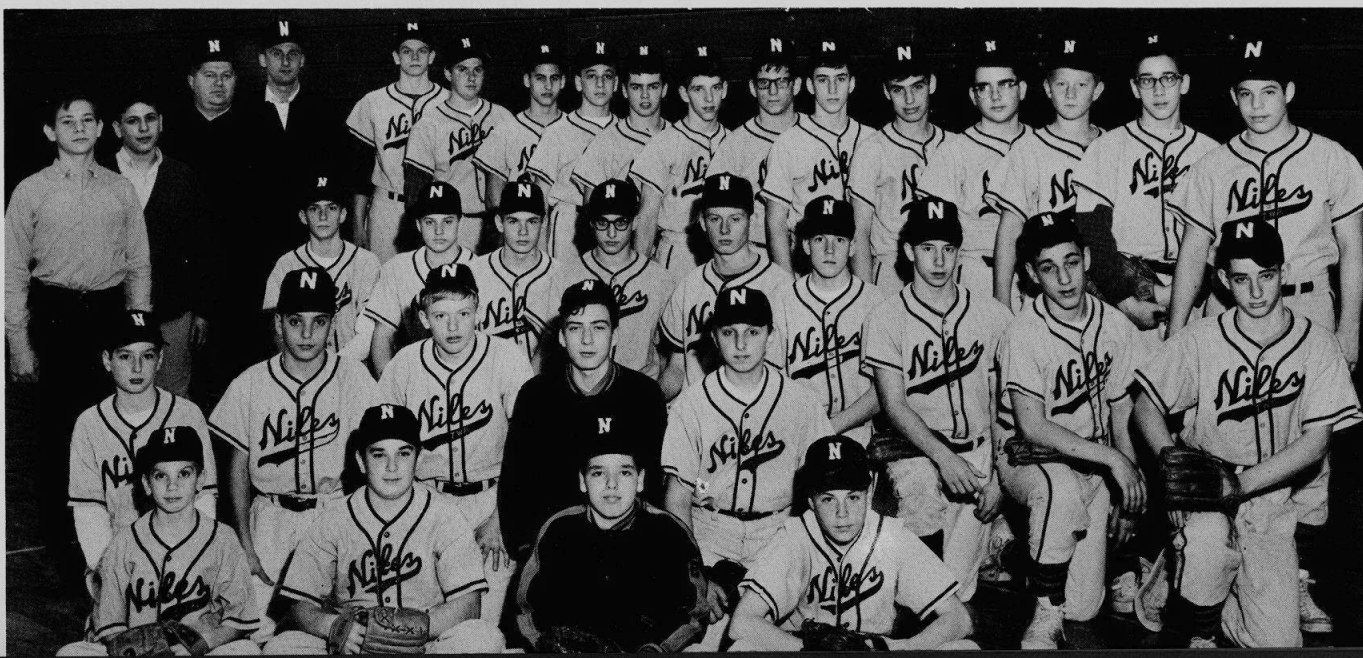



Varsity Tennis. BACK ROW: F. Jacobs, A. Rosenfeld, R. Galen, K. Batko, M. Bishop, M. Feldman, Mr. C. Morrison (Coach). FRONT ROW: D. Kalish, T. Stearns, D. Kritzler, B. Newlin, B. Lempert.

TENNIS

This year's Tennis team will be a formidable contender for a first division berth in the Suburban League. The Varsity team is composed of such outstanding racketmen as Al Rosenfeld, Barry Lempert, Dave Kalis and Ken Batko. The success of the team will also depend heavily on the performance of Soph Mark Bishop who placed fourth in the state last year. Varsity Coach Morrison and Frosh-Soph Coach Winans are instilling in the team members the spirit of aggressive tennis playing which characterizes a good team with a will to win.



Retraining lettermen Barry Lempert, Ken Batko, Al Rosenfeld, Dick Galen, Dave Kalish, and Dave Kritzler watch as Coach Morrison goes over the rough schedule.

Frosh-Soph Tennis. BACK ROW: Mr. L. Winans (Coach), S. Melamed, J. Levy, M. Arenson, L. Plotkin, C. McCumber, J. Dorn, W. Heinrich. SECOND ROW: D. Wiggins, J. Jones, R. Lavine, M. Gordon, R. Eck, S. Natenberg. FRONT ROW: R. Dale, J. Byron, H. Cloch, R. Quinanales, J. Gutman.

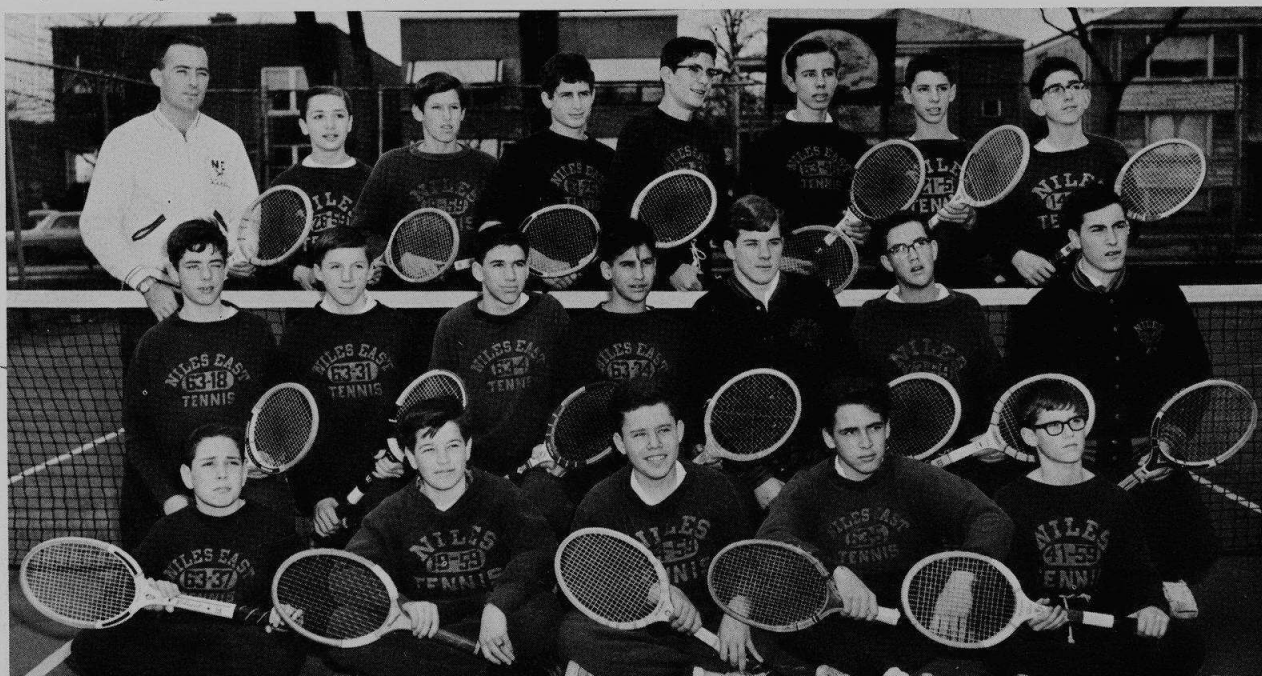



Varsity Golf. BACK ROW: Mr. T. Kiviluoma (Coach), R. Kesselman, R. Ficks, D. Hrab, B. Lutz, J. Gale.
FRONT ROW: R. Schmidt, A. Gutter, R. Adelman, M. Muzio, D. Hochberg.

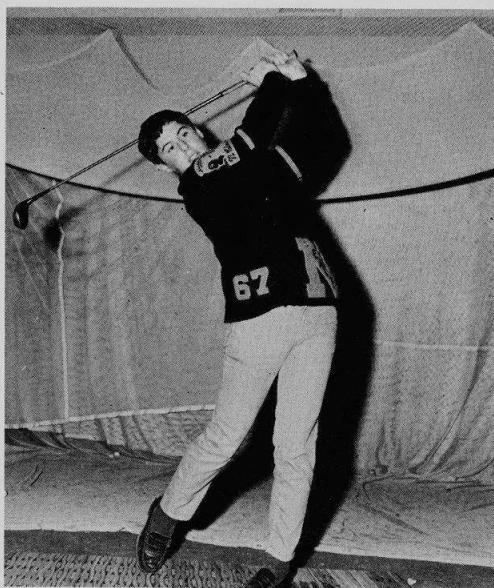

Junior letterman Ron Adelman displays the correct form for the followup on a tee shot.

GOLF

The prospects of this year's golf season look very high due mainly to three returning letterman. They are: Andy Gutter, Senior, Ron Adelman, Junior, and Mark Muzio, Junior. Competition this year is stiffer than ever before with seven men fighting for the five positions.

With the sophomore ranks looking very bright, and a strong varsity team, the Niles East linksters should be a team to reckon with in the near future.

Fresh-Soph Golf. BACK ROW: M. Sonkin, R. Harris, G. Mamlok, A. Manassa, R. Gossman, G. Garbo, B. Davis, B. Baker. FRONT ROW: C. Rodin, D. Chaiken, J. Letzkus, R. Harling, B. Bruch, B. Gats, D. Clevon.



FENCERS take first in state!



Fencing. BACK ROW: Mr. R. Keen (Coach), M. Feldman, P. Trobe, S. Milstein, J. Howard, H. Harris, A. Wentink. FRONT ROW: S. Berman, A. Goodfriend, F. Jacobs, S. Winer, F. Huss.

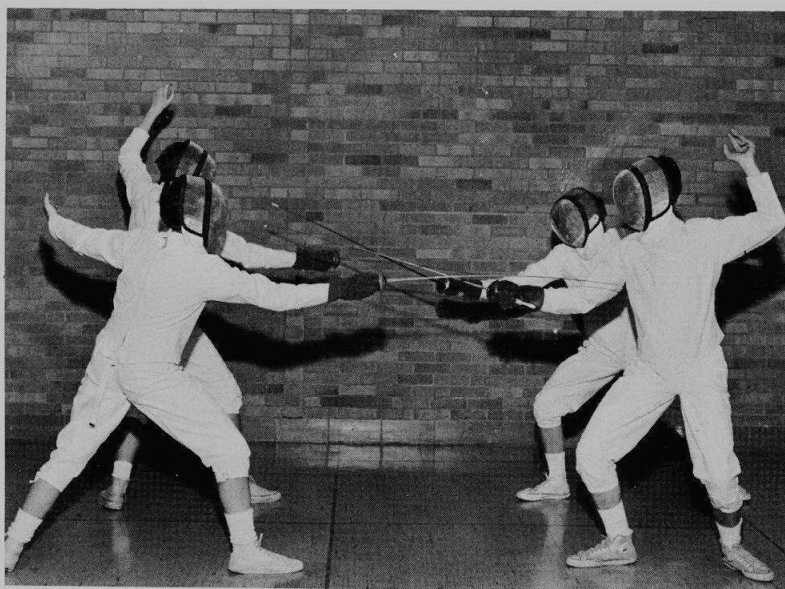

Fred Huss and Steve Winer try to block offensive attacks by Fencers Joe Howard and Sheldon Berman.

The 1966 Fencing became the first team in Niles East sports history to win a state championship. Led by Harvey Harris, Steve Winer, Shel Berman and Captain Pete Trobe the team easily whipped Marshall High 56 to 37 in the finals. Harris was the individual winner in the tournament with 19 wins in 20 bouts. The championship ended a successful season of 7 wins, 1 loss, and 1 tie and gave the Fencers a five year record of 18-9-1. Winer, Berman, and Joe Howard will make up the nucleus of next year's squad, which could possibly once again bring home the championship.



N Club. BACK ROW: S. Alleman, M. Sawitz, L. Sandler, N. Paugoulatos, B. Lutz, B. Blitstein, T. Harrington, A. Gutter, S. Bachman, J. Tripp, A. Rosenfeld, L. Comitor, P. Gustafson, H. Harris, P. Bishaf, H. Fine, F. Weisman. FOURTH ROW: S. Berman, D. Kalish, N. Kamin, S. Widman, B. Simon, S. Armstrong, B. Barys, P. Trobe, J. Block, R. Gershenson, E. Chalfie, M. Bishop, D. Wichert, J. Schacht, S. Rosenbaum, D. Shallcross. THIRD ROW: A. Becker, B. Pauss, A. Wentink, C. Rudnick, J. Spitzer, B. Lemonds, G. Buzil, N. Baskin, E. Uzemack, P. Lanners, A. Sutton, S. Winer. SECOND ROW: J. Serra, B. Slotten, R. Miller, M. Zissman, B. Wiser, V. Mittleberg, R. Adleman, R. Nitti, S. Kite, J. Arkin. FRONT ROW: T. Stearn, B. Kite, M. Lazar, B. Schabilion (Vice-President), I. Upin (President), R. Pontecore (Sargeant at Arms), S. Siegal (Treasurer), D. Nielsen (Secretary) B. Lempert, S. Epstein.

N Club goes down to defeat again.

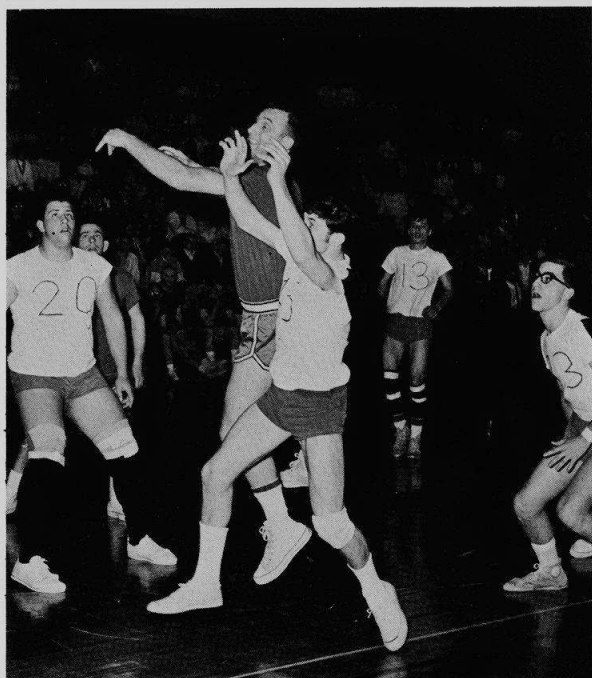

As many people do not realize, the N Club is a very important service organization. It performs such functions as selling programs at football games and ushering at all home basketball games.

Thanks to the help of sponsor, Mr. Meles, this year's N Club vs. Faculty game was a success. The N Club had hopes of beating the faculty but the "Batmen" went down to defeat 62-45. The first game this year was between the Juniors of the N Club and the women teachers. This innovation was a big win for the Juniors. With this game the N Club has built up school spirit and brought the faculty and students into a closer relationship.

The Batmen of the N Club, Lorey Comitor and Garry Buzil, find it hard to get a rebound from Coach Richardson.



Working on this year's G.A.A. activities are Board Members, BACK ROW: T. Benas, C. Baldassano, J. Jungwirth, K. Ullberg, C. Lodal, E. Miner, J. Meltzer. SECOND ROW: S. Krauze, K. Weinberg, L. Neidorf, K. Guerrero. FRONT ROW: A. Fechter, B. Sudak, D. Ricci, S. Kabiller, J. Staland.

G.A.A. displays co-ordination and sportsmanship.

G.A.A. sponsors after-school activities to more than three hundred girls for the development of athletic skills and good sportsmanship. The girls may participate in any of the sports scheduled seasonally by the G.A.A. Board. These sports include swimming, tennis, badminton, bowling, gymnastics, and softball.

For a number of team sports, girls are chosen on the basis of their skills. Because the Girls' Gymnastic team can't compete against other schools as a unit, each girl develops skills as an individual. The team presents a demonstration before the school body. Another team is the Ripplettes, the swim club. The girls who belong to this group exhibit their talents in an annual water show.

The major activities sponsored by G.A.A. this year were the Co-Ed Sports Nights. A number of sports activities are offered to all those who wish to attend.

Officers Karen Weinberg (Sec.), Anita Fechter (Treas.), Kathy Guerrero (Pres.), and, not pictured, Donna Lewis (Vice Pres.) are responsible for the year's calendar of G.A.A. events.



Miss Barbara Ray and Junior Karen Weinberg eagerly collect the entrance fee for a G.A.A. Co-Ed Sports Night.



Developed in tumbling and apparatus skills are, BACK ROW: K. Weinberg, D. Settler, M. Brutzkus, H. Brakman, K. Guerrero, B. Ryback, B. Frank, S. Krauze, D. Roth. SECOND ROW: R. Bauer, C. Zack, V. Klein, J. Lange, R. Bernat, C. Johnson, P. Koch, K. Stender. FRONT ROW: M. Look, C. Lavin, E. Harrold, M. Yelner, E. Somerman, S. Kabbler, H. Marinello, J. Lerner, members of the G.A.A. Gymnastics team.



Actively participating in inter-scholastic tennis are, BACK ROW: C. Glenn, N. Wilhelmson, C. Lodal, K. Ullberg, R. Bauer, T. Benas. FRONT ROW: K. Guerrero, B. Sudak, L. Berliant, of the G.A.A. Tennis team.

As fish out of water are the Ripplettes, BACK ROW: A. Cheriavskiy, E. Miner, C. Horvitz, J. Lange, B. Ohlson, C. Lodal, L. Bain. SECOND ROW: E. Weisman, H. Lubo, S. Sapoznik, B. Crain, R. Briskman. FRONT ROW: K. Weinberg, K. Wolters, K. Seedorf, B. Ryback, H. Dragon.





Practicing their grace and form as modern dancers are Orchesis officers Shelly Cohen (Pres.), Nan Harris (Sec.), and Penny Bloom (Vice Pres.).

Orchesis dancers gain experience and grace.

Orchesis is a growing organization of graceful and skilled girls who are interested in modern dance. They are under the supervision of Mrs. Burns, who sees that they meet at least once a week to work on dances, learn new movements, better their dance technique, and make their own costumes. The members are classified into either Junior or Senior Orchesis according to the length of their membership and the development of their skill. Each year these girls display their talents in an hour dance program of dexterity, originality, and exciting modern dance.



Displaying form, co-ordination, and grace are Junior and Senior Orchesis members, BACK ROW: E. Daily, N. Harris, S. Cohen, N. Kariolich, L. Zabore, N. Holland, K. Wanaski, M. Hartman, G. Schandler. SEC-OND ROW: T. Galnick, S. Mevora, S. Krauze, C. Melas, D. Rebhan, E. Schaver, M. Washington. FRONT ROW: E. Skaltesky, M. Quintanales, G. Estrin, L. Bandy, P. Bloom, J. Lerner, K. Barach.



School spirit is sparked by the Sophomore Cheerleaders, Linda Mandell, Carolyn Anderson, Judy Schoeller, Sue Kempton, Ellen Panitch, and Cincy Billian.

Cheerleaders promote school spirit.

Niles cheerleaders, always full of pep and enthusiasm, are among the most ardent promoters of team spirit at our school. They are loyal to the teams and lead the school in spirited yells at pep assemblies and all football and basketball games.

There are three cheerleading squads: Freshman, Sophomore, and Varsity. In order to become a cheerleader, a girl must attend a clinic which is held every spring before try-outs. At these clinics, aspiring cheerleaders learn some of the school cheers and various jumps. When they try out, they must perform an original jump and a required school cheer. They must also do a straight jump, an arch jump, a flex jump, and a tumbling stunt, such as

a round-off, a cartwheel, or the splits. These girls are judged on their skill, their pep, and their spirit.

Cheerleaders meet three times a week after school to improve their cheering techniques and to learn new cheers and formations. Recently, they have established a rigorous code of "Cheerleading Ethics," which they follow loyally.

Despite the continual choosing of new teams and the changing of cheers, the purpose of Niles' cheerleaders is the same every year: to promote good sportsmanship and school spirit, and to cheer our teams on to victory with smiling faces and enthusiastic voices. Niles East is very proud of its lovely and talented cheerleaders.

Freshman Cheerleaders start the year off enthusiastically, BACK ROW : Buffy Rosen, Mary Hook, Ellen Arkin, Helene Brakman. FRONT ROW : Donna Lachman, Karen Swartout.





The Varsity cheerleaders often perform an original pom-pom routine at school assemblies.

Varsity Cheerleaders encourage enthusiasm.



Varsity Cheerleaders, BACK ROW: Linda Nelson, Helene Zimmerman (alternate), Gail Solberg (alternate), Carol Shaffer. FRONT ROW: Kathy Capetinni, Betty Romanek, Kathy Jones, Sandy Siegel, Carolyn Dowlin, Linda Witcher.

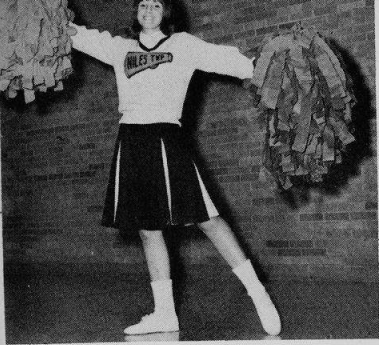

Kathy Jones
Co-Captain



Kathy Capettini
Co-Captain

Victory, Varsity, Yea Team!



Sandy Siegel



Carol Shaffer



Betty Romanek

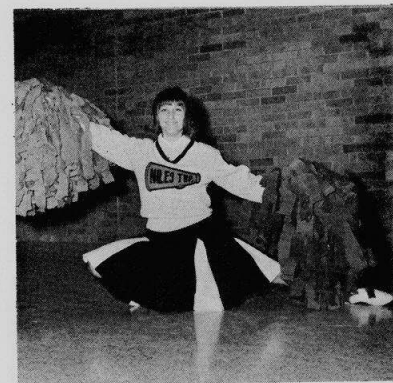

Linda Witcher

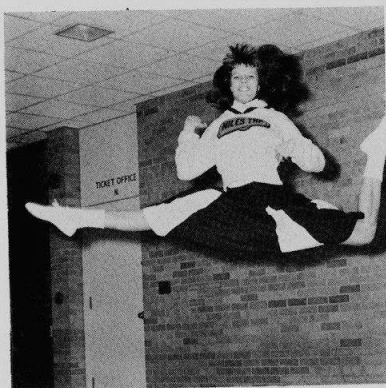

Linda Nelson



Carolyn Dowlin

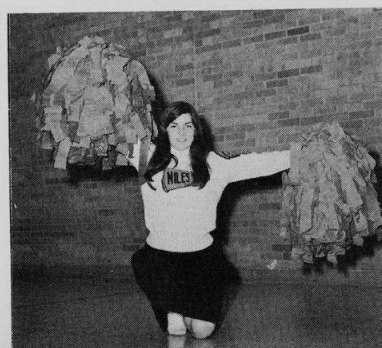

Helene Zimmerman

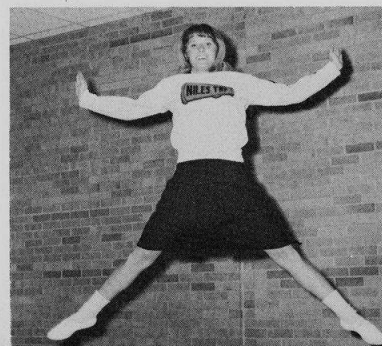

Gail Solberg



PEOPLE ARE *smoking in the washrooms ...*



generally ridiculous ... thankful for Christmas vacation ...



the substance of the school ... crowding on the bridge ...



scared to death of finals ... always smiling deep down inside.

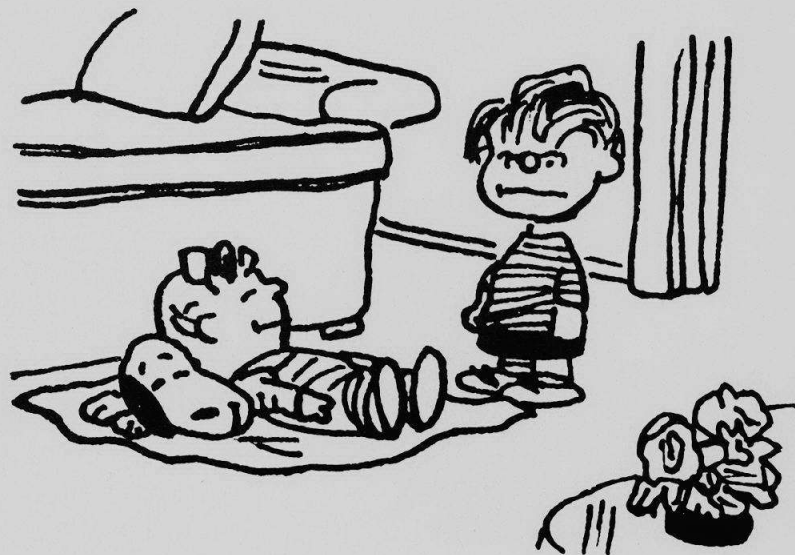



“Trojans!

Trojans!”



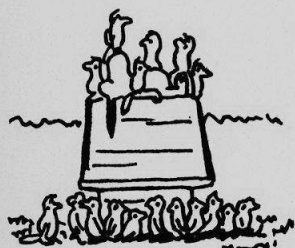
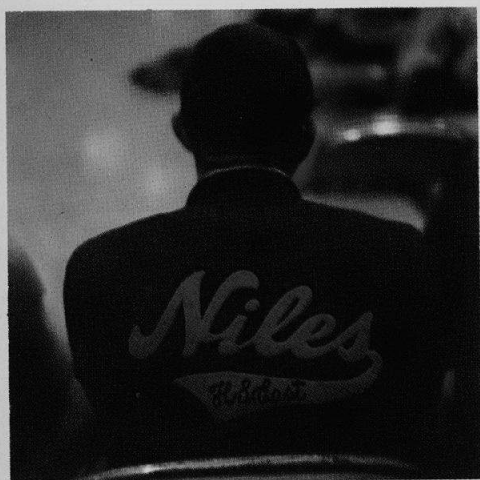



Freshman Cabinet is the internal governing body of the Class of '69. BACK ROW: G. Le Fevre, R. Schneiderman, M. Arenson, D. Chaiken, M. Levie, K. Fleischer, J. Goldberg. SECOND ROW: A. Wainer, M. Flicht, C. Lavin, R. Silverstein, L. Gapastione, L. Wankovsky, A. Benzeev, D. Lachman. FRONT ROW: S. Freedman (Secretary), R. Becker (Sergeant-at-arms), B. Robbin (Vice President), B. Hartstein (President), S. Melamed (Treasurer), R. Quintanales.

Transition is the watchword of the Freshman class. Each year a class of confident, yet shy, Frosh enter Niles. Each year a new class, trying desperately to fill the awkward gap between being the leader on the junior high campus and the follower at Niles, enters, adjusts, and assimilates into the flurry of faces, classes, and activities that make up Nilehi.

Early in the year, class cabinet and council elections are held to give the class leadership, direction, and an equal voice in school government. Through academic courses, athletic teams, and extracurricular clubs, the Class of '69 gains experience, and prepares to succeed as heir to the leadership and achievement which Niles East has built up over the years.

CLASS OF '69 embarks upon a high school career.



Linda Abelson
Pamela Abhsie
Elyse Abrams
Maureen Abrams

Ronda Acker
Helen Aisenberg
Andrea Alport
Becky Anderson

Kathleen Anderson
Deborah Apel
Michael Arenson
Ellen Arkin

Alexis Arnold
Janet Arnopolin
Susan Bailey
Marlene Baker

Scott Baker
Linda Bandy
Karen Barach
Paul Barnett

Nancy Becker
Richard Becker
Ross Becker
Suzanne Becker

Robert Bedows
Andrea Behr
Miles Beitler
Cynthia Belue

Susan Benjamin
Ann Benzeev
Laurel Berkson
Linda Berman

Mark Berndt
Wayne Berzon
Gary Binder
Janis Bishaf

Adrienne Bivins
Darrell Boettge
Richard Boettge
Lee Bollow

Andrew Bolnick
Lucy Bondy
Todd Bonner
Ellen Borden

Randy Bornstein
Constance Borowicz
Eugene Botsacos
Helene Brakman

Larry Branman
Fred Brasawsky
Robert Bresler
Ellen Bresnik

Randy Briskman
Anita Brook
Bruce Brown
Barbara Bruch



Marsha Brutzkus
Ralph Barbakoff
Joel Burnstein
Jamie Byron

Gail Caplan
Celeste Carneal
David Chaiken
Robert Chemers

Ariadna Cherniavsky
James Christensen
Christine Clauson
Howard Cloch

Nancy Clothier
Andrea Cohen
Denise Cohen
Irving Cohen

Michael Cohen
Julie Cole
Dennis Collins
Bruce Cooper

Randee Crane
Marianne Crowhurst
Paul Daily
Richard Dale

Nicholas Dallas
Lynn Darmstadter
Barry Davis
Joel Davis

Lawrence Davis
Gerald Decicco
Donald Deluca
Clyde Denis

Gary Deutsch
Vicki Diamond
Jeannine Doner
Jerrold Dorn

Donna Dowlin
Dennis Duban
Roberta Duono
Nancy Dunlap

Sandra Edelman
Juanita Edfors
Linda Elesh
Cindy Ellis

Megan Eoyang
Ian Epstein
Charleen Estes
John Even

Linda Even
Joyce Fechter
Marc Feder
Steven Feder

Susan Ferdman
Cydney Fields
Gloria Fields
Phillip Figa

Jere Fine
Steven Fine
Caryn Fisch
Judith Fisch

Dorothy Fischer
Steven Fischman
Lynn Fisher
Raymond Fisher

Wayne Fisher
Paul Fishman
Robin Flammang
Kenneth Fleischer

Myra Flicht
Gary Foster
Martin Fraeman
Shelley Freedman

Laurel Friend
Howard Futterman
Ira Gans
Lynda Gapastione

Carol Garber
Ellen Garber
George Garbo
Elaine Garland

Sherri Gavlin
Morris Gertz
Roxanne Gilbert
Nancy Gilmore

Carol Glaberson
Steven Glassner
Beth Glazer
Marvin Glazer

Scott Glenn
Valerie Gobos
Charles Gockenbach
Debra Gold

Laurie Gold
Ilene Goldberg
Janis Goldberg
Howard Goldrich

Mark D. Goldstein
Mark S. Goldstein
Mitchell Goldstein
Linda Gollay

Roberta Goodman
Janice Gordon
Mark Gordon
Samuel Graifman

Lois Green
Rona Greenberg
Rhoda Greene
Debra Greenfeld

Carol Greenwald
Howard Grimson
Sheri Gross
Alice Guggenheim

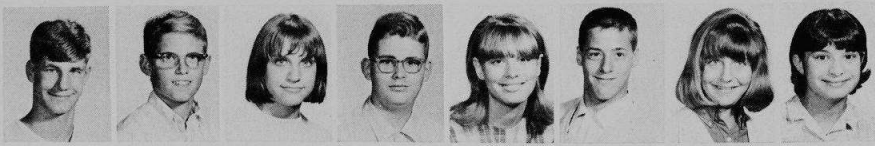

Timothy Gunderson
Joel Gutman
Lauren Gutter
Paul Haake

Stephanie Haas
Mark Halperin
Annette Hanbrook
Janice Harastany



Roger Harris
Elizabeth Harrold
Lee Hartman
Marlene Hartman

Barry Hartstein
Judith Hass
Judith Hatyina
James Hawkins



William Heinrich
Barbara Heinsimer
Robin Hessing
Debra G. Hirsch

Debra K. Hirsch
Stuart Hock
Jeanne Hoglund
Jerome Hoglund



Nancy Holland
Richard Holzheimer
Mary Hook
Linda Horberg

Elias Horowitz
Francine Horwitz
Diane Howell
John Hutter

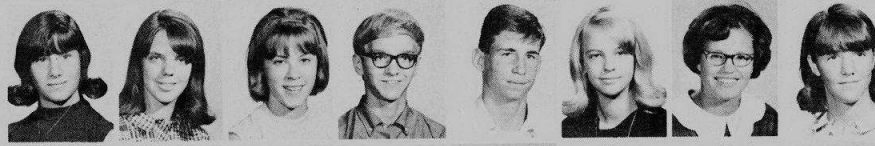

Susan Idelman
Marilyn Jacobson
Susan Jaet
Christopher Janis

James Janisch
Janice Jerger
Beth Johnson
Carol Johnson



Laura Johnson
Douglas Johnston
Gerald Jones
Steven Julius

Jan Jungwirth
Robert Kaiser
Bradley Kaiz
Florence Kalma



Katherine Kamin
Susan Kammer
Janice Kantro
Evanlynn Kaplan

Patricia Karowich
Michael Katz
Paul Katz
Allen Kearney



Bonnie King
Brian King
Richard King
Keith Klaus

Terry Kein
Deborah Klingbeil
Martin Klinn
Janet Klotz



Sharon Koe
Nancy Kogan
Elene Kolb
Michael Kolb

Mark Koppel
Marshall Koppel
Anne Kornan
Debra Korshak



Janice Kotlisky
Gregory Kovaciny
Karen Kramer
Kevin Kreitman

Barry Kusatzky
Christine Kusek
Donna Lachman
Bonnie Landsman



Robert Laskov
Richard Lassin
Michelle Laurie
Cynthia Lavin

Ronald Lavine
Linda Lawler
Gail Levevre
Karen Lehrman



Lawrence Lehrman
Thomas Leonard
Mark Levie
Sidney Levine

Jeffrey Levy
John Lewandowski
Carol Liebman
Shelley Lipson



Gary Lonquist
John Look
James Lutz
Thomas Lyons

Donald McCray
Charles McCumber
Caryn Mann
Toni Mann



Audrey Margolis
Randi Margules
Heather Marinello
Larry Markovitz

James Marx
Paul Matsuoka
Glenn Mayer
Sherry Mayrent

Fresham enthusiastically support the team as they cheer the Trojans onto victory.



Ricki Medow
Steven Melamed
Timothy Melas
Douglas Metzger

Irene Meyer
Nancy Meyer
Steven Meyers
Debby Michelin

Allan Michell
Michael Miller
Sidney Milstein
Ellen Miner

Marcy Mitnick
Steve Morgen
Alvin Mormolstein
Roberta Naftulin

Steve Nathan
Elizabeth Neidorf
Mark Nemerovski
Ronald Netter

Michael Neuman
James Niesman
Carl Niess
Alan Nopar

Carol Norstrom
Madeline Nortman
Thomas O'Boyle
Barbara Ohlson

Wendy O'Martin
Margaret O'Neill
Carol O'Shanna
Myra Osheff

William Page
Eric Palles
William Papish
Kenneth Patis

Michael Patoff
Marc Pavey
Susan Pector
Charles Perkins

Glenn Petroski
Roger Philips
Lenore Plotke
Larry Plotkin

Jennifer Podgers
Bonita Pokoik
Richard Polen
Alan Pollack

Carol Ponoroff
Mary Ponto
Cornelia Porter
Alan Portman

Harlene Portman
Gary Primack
Theophilus Prousis
Irving Rade

Lawrence Rafferty
Fay Reich
Richard Reinwald
Scott Reynolds

Richard Rice
Keith Richman
Seymour Riffkind
Bruce Robbin

Kenneth Robin
Eugenie Roderich
Buff Rosen
Jerrold Rosen

Lenae Rosenfeld
Nancy Rosenfield
Marlene Rosenwald
Cindy Rosner



Edward Rotberg
Elise Roth
Marsha Roth
David Ruben

Lois Rubenstein
Elyse Rubin
Janice Rudnick
Thomas Ryan

Ila Sadin
Cheryl Saey
Robert Samborski
Renee Samelson

Deborah Samuels
Howard Samuels
Susan Sapoznik
Paul Sarasin

Robert Savitsky
Christine Scarpelli
Steven Schraeffel
Nancy Schaffrick

Joel Schatz
Arthur Schatzman
Elaine Schayer
Marsha Schectman

David Schiffman
Ruth Schlesinger
Joanne Schmidt
Rhoda Schneiderman

Alan Schnider
Arthur Schubert
Robert Schuckman
Joel Schulkin

Bonita Schultz
Alan Schwartz
William Schwegel
Marc Seruya

Mark Shachtman
Merle Shapera
Richard Shapiro
Robert Shapiro

Donald Shearn
Lynn Shutan
Joyce Shuter
Andrea Siegel

Charlotte Siegel
Florence Siegel
Patricia Siegel
Deborah Sigel

Norman Silber
Francine Silberstein
Ellen Silver
Gail Silver

Robin Silverstein
Ellyce Simon
Kenneth Simon
Mark Simon

Eileen Skaletsky
Terry Sklair
Scott Solberg
Elyse Somerman

Myron Sonkin
John Spies
Robert Spohr
William Stapelfeld

Freshman sail into the spirit of Homecoming weekend in this independent float.





Gerald Stegmeyer
Karen Sternfeld
Michelle Stevens
Karen Stone

Liane Stone
Dennis Streicher
Susan Strohm
Christy Strom

Robert Struck
Paula Sulzer
Karen Swartwout
Janis Sweda

Steven Sweet
Sheri Swibel
Sheldon Tabas
Stephen Taich

Dale Tarantur
Edward Tefka
Nancy Terchin
Edward Thiry

Wayne Thomas
Nancy Thompson
June Thorsen
Phyllis Tetebaum

Gary Topp
Janice Trainor
Dorothy Treitel
Michael Treitman

Barry Urborg
Linus Van Pelt
Jan Velen
Carolyn Vick

Robert Vossel
Arden Wainer
Randall Waller
Linda Wankovsky

Valerie Ward
Edward Weiner
Irwin Weiner
Marc Weiner

David Weinstein
Gail Weinstein
Shirley Weinstein
William Weiss

Cheryl Weiss
Karen Weiss
Eileen Weitzman
Karen Weitzman

Alan White
Neal White
Rosemary White
David Wiggins

Jeffrey Williams
Brenda Willroth
Merle Wolff
Robert Yauch

Marla Yelner
Norbert Zagas
Pamela Ziah
Steven Zimmerman

Miriam Zolt
Richard Zuckerman

NOT PICTURED

Robert Beazley
Patricia Binder
Mary Clark
James Coninx
Claire Fischer
Sharlene Green
Cheryl Herling
Dennis Heydrick
Mark Hill
Donald Jankowski
Benita Kapelus
Kevin Lee
Donna Michael

Warren Michaels
Ernest Miller
Howard Nelson
Robert Quintanales
Dahlia Rogalin
Ronda Schuster
Marco Siciliano
Richard Singer
Michael Sinoway
Morlen Sinoway
Kathleen Weber
Karen Weidner
Jeffrey Weiss



Sophomore Cabinet directs the largest class in the school. BACK ROW: M. Ellenby, G. Joslyn, S. Jacobson, H. Brody, D. Seigel, H. Welstein, R. Saffro. SECOND ROW: M. Gordon, N. Alexander, B. Cooper, D. Levin, T. Baren, R. Lichtenstein, S. Isaacs, C. Goldfarb. FRONT ROW: S. Natenberg, R. Vlad (Secretary), T. Novak (Vice President), L. Halperin (President), G. Goldstein (Treasurer), B. Hayman (Sergeant-at-arms), and E. Fishman.

Adjusted and ready to assume its role as a responsible and integral part of school activities is the Sophomore class. The Sophs, as the largest class in the school, have made their presence known by participating in school activities.

A Sophomore may be the SSM monitor down the hall, a reporter for the school newspaper, a co-chairman of a Student Council committee, or a member of an athletic team. The Sophomore has demonstrated his ability to follow and to lead.

By selling class rings and beanies and by collecting class dues, the Sophomores begin saving to finance next year's prom.

Too young for college worries and too old for Freshman anxieties, the Sophomore can settle down to a program of personal enrichment.

CLASS OF '68 demonstrates ability to lead.



Terry Abbott
Gary Abrams
Eric Adams
Nancy Alexander

Rebeca Alleguez
Carolyn Anderson
Linda Anderson
Michael Anderson

Rochelle Apple
Louis Argus
Marsha Auerbach
Leslie Bain

Hillary Balas
Tobey Baren
Paul Bartlett
Albert Becker

Bruce Bendel
Michelle Bender
Diane Berent
Jo Anna Berick

Arnold Berk
Deborah Berkson
Renita Bernat
Jeffrey Bieber

Cynthia Bielinski
Cynthia Billian
Mark Bishop
Barbara Blaz

Martin Block
Charles Bloom
Susan Bobrov
Marlene Bohm

Thomas Bottum
Mark Brachman
Marcia Brainin
Steven Braver

Bruce Breger
Susan Broton
Bruce Brown
Laurence Broun

William Bruch
George Buchler
Michael Buckman
Gay Burdeen

Michael Burgeman
Trude Burns
Betty Bush
Bena Buzil

Gloria Calkins
Barbara Carasso
Thomas Carneal
Richard Cassato

Steven Chemers
Astrida Cherniavskyj
Edward Cheszek
Jeffrey Chovanec



Nancy Christensen
Nancy Christenson
Daniel Clark
Debby Clayton

William Clearfield
Donald Clevon
Mary Ann Coburn
Nadine Cogan

Robert Cohen
Sheri Coleman
Robert Cooper
Michael Coorlas

Stanley Cope
Mario Corona
Leslye Crodgen
Allen Cypin

Rick Daitchman
Wayne Daren
Earle Davis
Diane Del Dotto

George Demeulenaere
Terrie Dempers
Donna Donile
Joseph Drelich

Charles Dribin
Bernadette Duffin
Nancy Dunn
Axel Dylka

Helen Dziabacinski
Roger Eck
Robertta Edelman
Susan Edelman

John Eggert
Richard Ekstrom
Edythe Elfman
Marc Ellenby

Robert Engel
Michael Essig
Gail Estrin
David Ezra

Ellen Fabian
Vicky Fantus
Sherry Fein
Janice Feldman

Ricky Feldman
Andrea Ferri
Roy Filinson
Barbara Fillipp

Shelley Fine
Marsha Fink
Stephen Fisher
Esther Fishman

Cary Fleischer
Bonnie Frank
Ethel Fried
Susan Friedman

Jack Fryschman
Harriet Fulkowski
Bonnie Gagerman
Luis Garcia

William Gardiner
Lawrence Gardner
George Gargano
Robert Gats

William Gee
Alan Gerstein
Trudy Gewelke
Sandra Gilbert

Jeffrey Giles
Sharon Gilman
Kim Gitlis
Janet Glader

Barbara Glazer
Scott Glickson
Susan Goers
Deborah Gold

Cari Goldfarb
Alan Goldman
Phyllis Goldman
Andrea Goldstein

Gary Goldstein
Martha Goldstein
Michael Goldstein
Rosalee Goldstein

Trudy Goldstein
Nancy Golemis
Arthur Goodfriend
Marsha Gordon

Robert Gottlieb
Ronald Gould
Anthony Grandinetti
Ellen Greenberg

Merle Greenberg
Roy Grossman
Kathy Guice
Deborah Gurwitz

James Gustafson
Lynn Gustafson
David Hagio
Lawrence Halperin

Ronald Harling
Kathryn Harmening
Thomas Harrington
Gary Harris

Douglas Hart
Bruce Hayman
Andrea Heim
Esther Heimlich

Sandra Helberg
Peter Helmers
Gail Henich
Maureen Heinz



Maryjane Herter
Donald Hibner
John Hibner
Charles Hinkle

Gary Hoefler
Laurel Hoffer
Lauren Hoffer
Phyllis Hoffman

Carol Horvitz
Shelley Horwitz
George Hurmuz
Natalie Iglutz

Deborah Irwin
Sue Isaacs
John Italia
Howard Jacobs

Jerald Jacobs
Stephen Jacobson
Margaret Janisch
David Jansen

Carol Johnson
Gale Johnson
Michael Joseph
Miriam Joseph

George Joslyn
Eve Kahn
Gayle Kanlan
Andrea Kaplan

Bonnie Kaplan
Donna Kaplan
Sharon Kaplan
Nora Kariolich

Caryn Narmazin
Donna Kasch
Kenneth Kass
Alan Katz

Stephen Katz
Susan Katz
James Kaufman
Lawrence Kaufman

Susan Kaufman
Michael Kaye
Susan Kempton
Jeffrey Kessler

Christel Kim
Roger Kimball
John King
Richard King

Norine Kirshner
Richard Kirshner
Patricia Kiss
Steven Kite

Kimberly Klapman
Eileen Klehr
Helaine Kleinman
Valerie Klein

Donna Kleinschmidt
Donna Klinke
Diane Kneip
Arlane Koch

Patricia Koch
Barbara Koestner
Dianna Kolb
Lynda Korn

David Kosh
Stewart Kosoy
Ronald Koval
Sheri Kovin

Shelley Kramer
Brian Krasner
Glenn Krause
Alan Krawetz

Alan Krockey
Barbara Kruglick
Glenn Kruse
Judith Kuester

Ellene Kuner
Wendy Lake
Terry Lampert
Joy Lange

William Lanners
Jill Lasin
Michael Lavin
Donna Lawrenz

Donna LeComte
Phillip Leibowitz
Terry Lenoff
Jane Lerner

Gerald Letzkus
Ira Levenshon
Bonita Levin
David Levin

Jeffrey Levin
Deneen Levy
Rhea Lichtenstein
Lynne Lieberman

Terry Lindenberg
Jeffrey Lisnek
Claire Lodal
Richard Lochtan

Mary Look
Mary Lubin
Holly Lubow
Linda Ludmer

Kristine McGraw
Janis Maeda
Christine Main
John Maki

George Mamlok
Arthur Manassa
Hector Mandel
Linda Mandell



Elissa Mankoff
Lynne Manpearl
Steven Marcus
Louise Marcy

Judy Marks
Elaine Marmel
Robert Matusik
Lawrence Mayer

Jill Medintz
Donald Metz
Michael Meyerhoff
Marla Michaels

Laura Migdow
Andrea Miller
Daniel Miller
Guy Miller

Janet Miller
Jeri Miller
Randy Miller
Gary Minkus

Jill Mise
Michael Mogill
Deborah Monsen
Richard Moore

Roger Moore
Victor Morris
Leo Morton
Barry Mosoff

Roger Mueller
Richard Mullot
Deborah Munn
Judith Myers

Edward Myszka
Richard Nagel
Steven Natenberg
Steven Nathan

Robert Nelson
Patricia Nemeroff
Robert Newlin
Norman Newman

Joyce Nicholas
Thomas Nigut
Nicholas Nikitow
Barry Niman

Allan Nineberg
Anthony Novak
Caryn Nudelman
Patrick O'Boyle

William Oppenheimer
James O'Reilly
Shari Ornstein
John Pace

Ellen Panitch
Elvin Papier
Kenneth Paradise
Robyn Parker

Thomas Paschall
Shelley Penn
Howard Perlman
Jan Peterson

Richard Peterson
Beverly Pinas
Sharon Pollack
Sidney Rabin

Henry Rade
Jerry Raiber
Daphne Rambis
Jeffrey Randall

Marla Rapoport
Audrey Ratsman
Victoria Ream
Bonnie Reisin

Paul Reisman
Deborah Ricci
Michael Rich
Lynn Richrdson

Steven Rifkin
George Rissmann
Ira Robinson
Curt Rodin

Sophomore Shelley Kramer receives her academic award from Mr. Tyler and Mr. Ber'anis at the annual awards assembly.





Smiling proudly, Sophomore cheerleaders display their first prize Homecoming float.



Arlene Rosen
Eillen Rosen
Joann Rosen
Lynn Rosen

Steven Rosen
Paula Rosenberg
Janis Rosenbloom
Tobey Rosenzweig

Joseph Rosman
Deborah Roth
Robert Roth
Susan Roth

Arnold Rotkin
Lawrence Rudd
Michael Rudolph
Leslie Rumack

Gail Russel
Barbara Ryback
Robin Sachs
Richard Saffro

Barbara Sakover
Janet Salter
Albert Samborski
Gerald Sampson

Lee Sandler
Susan Sawitz
Trudy Schaffner
Richard Schick

James Schlau
Arlene Schlesinger
Edward Schneider
Mathias Schneider

Betty Schober
Judy Schoeller
Steven Schoenwolf
John Schramm

Donald Schubert
Karen Schultz
William Schultz
Klarice Schutz

Iris Schwartz
Ernest Schweit
Karen Seedorf
Brad Seidenberg

Steven Seidman
Donald Seigel
Roy Settler
Joan Sgaller

Shelley Schaevitz
Alan Shapiro
Philip Sharrock
Mark Shavitz

Ronald Sheade
Sol Shniderman
Barbara Shonkwiler
Mark Shutan

Ralph Sieber
Jack Silver
David Silverman
Francyne Simon

Jeffrey Simon
Nancy Singer
Floyd Smith
Theresa Smith



Toby Smith
Walter Smulson
Lynda Snider
Marion Snider

Snoopy
Lorri Snyder
Gail Solomon
Jeffrey Solomon

Jack Solway
Jeffrey Sonheim
Bonnie Spiegel
Nathan Stahlke

Samuel Stal
Michael Stein
Robert Stiegel
Sheryl Stone

Dianna Strasser
Bernice Sudak
Margaret Sykora
Minnie Szuchmacher

Yvonne Tanneberg
Michael Tanner
Philip Tanzar
Theodore Tasky

Renee Tefka
Michael Thiry
Richard Thompson
James Thomsen

Roger Toelke
Linda Toppson
Scott Trubakoff
Pauline Tselekis

Joseph Tuzinski
Kathryn Ulrich
Andrea Upin
Cecelia Valenti

Linda Van Cleave
Fred Vedder
Marsha Velen
Stephen Vetzner

Renee Vlad
James Wakefield
Nancy Walker
Cathy Waller

Sam Warshawer
Steven Wasserman
Cynthia Watson
Susan Waxstein

Larry Weinstein
Lynn Weinstein
Richard Weinstein
Merle Weiss

Gary Welchko
Victor Wells
Harvey Welstein
Michele Williams

Joel Willroth
Lindsay Wineberg
Helen Wirschem
William Wise

Linda Witt
Luann Witt
David Wolf
Earl Wolf

Mark Wolf
Steven Wolfinsohn
Kenneth Wolin
Frank Woolman

Kathryn Wolters
Steven Yonover
Glenn Yoshimura
Carol Zack

Jeffrey Zamansky
Shelley Zamm
Michael Zissman
Hal Zivin

Kenneth Zucker

NOT PICTURED

Robert Berkowitz
Harold Brody
Caharlotte Campana
Paul Campana
David Diamond
Marleen Fowler
James Gross
Richard Harris
Gary Jerger
George Kopplemeier

Patrick Lustman
Mark Marzinelli
Joseph O'Roark
Marvin Simon
Sharon Toelke
Lawrence Trainor
Edward Van Russell
Susan Waysdorf
Thomas Wyler
Henry Zemel

CLASS OF '67

acquires the rights of upperclassmen.



Junior Cabinet plans the 1966 Prom. BACK ROW: S. Silverman, K. Ullberg, L. Covitt, B. Simon, M. Averbach, D. Kalin, B. Golbin, M. Rubin. SECOND ROW: B. Kite, I. Corman, S. Wankowski, B. Aronson, E. Robins, L. Nix, R. Adelman, S. Gordon. FRONT ROW: J. Ellis, S. Plotkin, R. Cook, D. Kroon (President), H. Look (Vice-President), H. Zimmerman (Treasurer), D. Simon, M. Ackerman (Secretary).

In the classroom, on the athletic field, and in the club room after school, the Juniors have adapted themselves to the responsibilities and freedoms which are assigned to the title of "Upperclassmen." The Junior finds himself being pressured by the approach of college. He takes the PSAT and the National Merit Exam.

He shoulders the responsibility of arranging for and paying for the prom. At the same time, he unsuccessfully tries to prevent a premature case of senioritis.

Junior year hurries by with Homecoming floats, the annual concert, class dues and buttons, a booth for the school carnival, the task of providing next year's Student Council president, and the Junior-Senior prom. Through active participation in all aspects of school life, the Juniors prepare to assume the responsibility of leading the school next year.



Richard Abend
Larry Acker
Marcia Ackerman
Robert Adelman

Ronald Adelman
Nancy Ahonen
Robert Airdo
John Alexander

Christie Anderson
Ellen April
Steve Armstrong
Sandra Arnstein

Martin Aronson
Robert Aronson
Michael Averbach
Clara Baldassano

Linda Barkoo
Kenneth Batko
Dianne Batzkall
Marlene Becker

Bette Beer
Robert Bell
Donald Benedict
Terry Bercovitz

Richard Berg
Diane Bergeron
Nancy Berk
Eric Berland

Sheldon Berman
Sheila Bernstein
Larry Berss
Madelyne Bieber

Gary Bills
Reva Bilton
Phillip Bishaf
Carolyn Blaz

Paula Blonstein
Penny Bloom
Ronald Bondy
Steven Boren



William Boukas
Barbara Brahos
Jay Brandenburg
Michael Braus

Sally Brocato
Terry Brodsky
Irwin Brody
Jeffrey Bronn

Richard Bronstein
Michael Brook
Charles Brown
Linda Brown

Philip Brushaber
Anita Calkins
William Carey
Larry Carlin

Linda Carlson
Celia Carvalho
Isabel Carvalho
Alan Cassman

Patricia Catellier
Jane Cech
Timmy Cech
William Christensen

Rochelle Cohen
Ronna Cook
Donna Cooper
Ilene Corman

Lee Covitt
Carolyn Cox
Barbara Craig
Albert Crowhurst

Eileen Cusic
Jack Cypkin
Jayne Cyrog
Ellen Daily

David Daniels
Terry Dash
Dolores Davis
Steven Decicco

Barbara Deutsch
Karen Dofman
Carolyn Dowlin
Flora Dragon

Barbara Dubrow
Catherine Duffin
Joel Duhl
Judith Dunlap

Lila Egerter
Wendy Eimstad
Adrienne Eisenberg
Sonny Eisenberg

Barbara Ekman
Joyce Ellis
Martin Engel
Gloria Engerman

Stephen Epstein
Merwin Estes
Beryl Feigen
Edwin Feld

Joel Feldman
Mark Feldman
Stuart Feldman
Robert Ficks

Ira Fingerman
William Fischer
Howard Forkash
Don Foss

John Foster
Karen Fox
Rhonda Fradkin
Arthur Freedman

Harley Freedman
Sheldon Freisinger
Jack Fried
Terri Friedlander

Marilyn Futterman
Richard Galen
Trudi Galnick
Ellyn Galowich

Marilyn Gans
Susan Gats
Janet Genz
Richard Gerber

Bruce Gershenzon
Jana Gilmore
Diana Glass
Marla Glazer

Barbara Golbin
Barbara Goldberg
Sue Goldberg
Linda Goldstein

Robert Goldstein
Robert Goodman
Frances Goodstein
Joel Gordon

Kenneth Grace
Michael Graham
Donald Grayless
Mark Greenberg

Allen Greenfield
Anne Griffin
Sandra Groat
Pamela Halperin

Theodore Harling
Jerome Harris
Nan Harris
Janet Harrison

Cheryl Hawkins
James Heinsimer
Charles Hessel
Phyllis Heyman



Larry Hirsch
Linda Holzman
Cheryl Horberg
Joseph Howard

Barry Issacson
Alan Isenberg
Fred Jacobs
Gary Jacobs



Lesley Jacobs
Joseph Jezowski
Florence Joachim
Keith Johanson

Robert Johnson
Alan Joseph
Sharon Kabiller
Ricki Kagan



Vivian Kahn
Mark Kaiz
David Kalin
David Kalish

Pamela Kaluzna
Margie Kamin
Neal Kamin
Errol Kaplan



Jeffrey Kaplan
Richard Kaplan
Maxine Karras
Mark Kassof

Janis Kellman
David Kennedy
Joyce Kirchler
Myrna Kirshenbaum

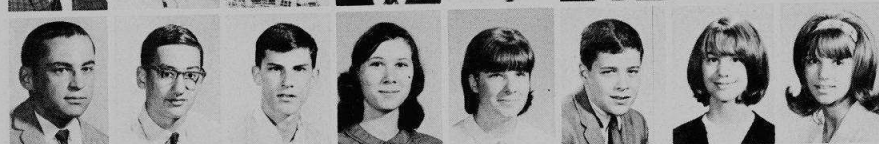

Barry Kite
Steven Kite
Ralph Klein
Mary Klingbeil

Karen Klinke
Lewis Klinn
Gail Kломann
Iris Kogan



David Kohn
Martin Koppel
Susan Kostan
Anne Kraatz

Alan Kraus
Sylvia Krauze
Dennis Krefit
Suzanne Kreger



David Kritzler
Elliott Kroger
David Kroon
Gary Kurc

Dorothy Lahna
Ruth Lampert
Leslee Langhaus
Linda Lascoe



Jeff Lash
Michele Laveau
Linda Ledgerwood
Richard Lefevre

Barry Lempert
Gary Leven
Jeffrey Levens
Joel Levin



Robert Levin
Elliott Lewis
Benjamin Liberman
Jeffrey Lipman

Daniel Loewensteiner
Harvey Look
Linda Lorence
Freddi Lovitz



Stuart Lubin
Neil Lukatch
Rachel Lunsik
Bradley Lutz

Lynne Mack
Charles Mages
Michael Malick
Marc Marcus



Gayla Margolin
Karen Margolis
Jacqueline Marks
Patricia Marras

Nancy Marx
Ava Mathews
Steven Matlin
Jack Medor



Cynthia Melas
Jill Meltzer
Jill Mendelsohn
Susan Mevorah

Joan Miller
Judith Miller
Richard Miller
Shellie Milner



Irwin Mishoulam
Victor Mittelberg
Mitchell Mizock
Donna Mizruchy

Patricia Morrow
Leslie Moshvich
Karen Muskatt
Mark Muzio



Lynn Nachman
Leslie Nagai
James Ness
Maurice Netter

Debra Neuberg
Sandra Neukirch
Barry Newman
Ann Nilsson



Visual experiments aid these students in understanding the principles of physics.



Linda Nix
Robert Norstrom
Ellen Novick
Linda Oeschler

Howard Olitsky
Kathleen O'Neill
Michael Orloff
Steven Ornstein

Robert Ortmann
Linda Pace
John Pahigianis
Nicholas Paugoulatos

Sharyce Pauly
Barton Pearl
Michael Pearlman
Jacqueline Perlin

Richard Petrone
Lloyd Peurye
Arthur Phillips
Aaron Phillips

Charles Pietkowski
Clarissa Plotke
Steve Plotkin
Michael Portman

Jerry Plotnick
James Potter
Dale Powers
Eva Price

Carole Propp
Danae Prousis
Mirtha Quintanales
Linda Rabin

Linda Rafferty
Raven Rand
Gregory Randall
Thomas Raube

Deborah Rebhan
Betty Reich
Linda Reimer
Glenn Reiner

Donna Rich
Robert Richards
William Rissmann
Ellen Robins

Thomas Robins
Salvatore Rogina
Betty Romanek
Gina Rose



Theodore Rosen
 Stephen Rosenbaum
 Michael Rosenberg
 Alan Rosenfeld

Eugene Rothberg
 Diane Roth
 Eileen Roth
 Norman Roth

Barbara Rothenberg
 Kerry Rothman
 Arlene Rotkin
 Linda Ruben

Rebecca Ruben
 Barbara Rubin
 Judith Rubin
 Michael Rubin

Sherwin Rudman
 Victoria Safer
 Bradley Salter
 Stewart Samelson

Mary Ellen Sanchez
 Eric Sands
 Robert Schabilion
 Leonard Schaeffer

Kathleen Schlauch
 Mark Schmidt
 Teryl Schmitzer
 Caryn Schrenzel

Ilena Schuckman
 Ronald Schuhrke
 Ross Schultz
 Susan Schultz

Eileen Schwartz
 Jeffrey Schwartz
 Barbara Scott
 Gail Seeskin

Charlotte Segal
 Joseph Serra
 Daryl Settler
 Scott Shafer

Carol Shallcross
 Gail Shandler
 Philip Shane
 Joel Shapior

Gary Shiffman
 Michele Shuster
 Judith Siegel
 Michael Siegel

Sandra Siegel
 Frances Silver
 Jay Silverman
 Steven Silverman

Sandra Silverstone
 Mary Silvert
 Denise Simon
 Robert Simon

Marlene Singer
 Sheila Singer
 Judith Siskin
 Gary Skaletsky

Barry Slotten
 David Sneider
 Jill Sola
 Mark Solock

William Spear
 Christene Spores
 Dean Stamm
 Joyce Statland

Thomas Stearns
 Susan Stegmeyer
 Cheryl Stein
 Elizabeth Stein

Therese Steinert
 Karen Stender
 Diane Sternfeld
 Kip Stevely

Martha Stevens
 William Stewart
 Jon Stiller
 Richard Stocker

These spirited juniors anxiously await the final decision of the Homecoming float judges.





Bonita Stolman
Kenneth Stone
Barbara Strom
Susanne Summer

Steven Sylvan
Susan Tarantur
Mary Tiffin
Karen Ullberg

Michael Valente
Fern Valfer
Jeffrey Vavrik
William Vinikour

Lynda Von Oppen
Sylvia Wankowsky
Robert Warnke
Barbara Wartell

Randye Wasserman
Helen Waxman
Laura Webb
Thomas Weichmann

Maureen Wein
Karen Weinberg
Barbara Weiner
Susan Weinstein

Alan Weisberg
Paul Weikopf
Sheila Weisman
Judy Weiss

Roger Werfelmann
Janet Werner
James White
Frederick Wickman

Gene Widrevitz
Steven Winer
Paula Wolk
David Wolowitz

Richard Wrobel
Lynda Yost
Linda Zabore
Helene Zimmerman

NOT PICTURED

David Ahrendt
Seymour Bachman
Janice Barbera
James Belcher
Stanley Bell
David Burdeen
Donald Czerniak
Richard Davies
Robert Ficks
Anthony Gapastione
Jerry Gaynes
Susan Gordon
Thomas Grecu
Anne Helmers
James Hirsh
David Hochberg
Sharon Hوجلund
Oliver Hugo
Iris Jacobson
Mark Johnson
Marc Kaplan
Martha Kraatz
Alan Kushner
Franz Lenhardt

Norman Levin
Karl Meerstein
Harry Mirkin
Evelyn Murphy
Brenda Newman
Marcum Randall
Daniel Reinwald
Jeffrey Rose
Joel Rushakoff
Molly Ryan
Linda Ryback
Robert Saeys
Linda Sizemore
Sheryl Solomon
Craig Steadman
Robert Stoller
Bruce Swantek
Sheldon Tomlinson
James Vavrik
James Weber
Vincent Weichmann
Philip Weintraub
Nate Welbel
Robert Wild



Senior Cabinet plans the Homecoming dance, the annual carnival, the senior picnic, and the graduation breakfast. BACK ROW: W. Seigel, D. Ryan, R. Block, G. Baim, R. Rabin, R. Gershenzon, R. Blitstein. SECOND ROW: T. Burstein, J. Schectman, V. Sherman, L. Skolnik, M. Levitan, E. Nachman, S. Schzman. FRONT ROW: B. Meyer, R. Nitti, I. Haualand (Vice-Pres.), P. Gustafson (Pres.), A. Gutter (Sec.), L. Brown (Treas.), D. Bailen.

CLASS OF '66 achieves ascendancy.

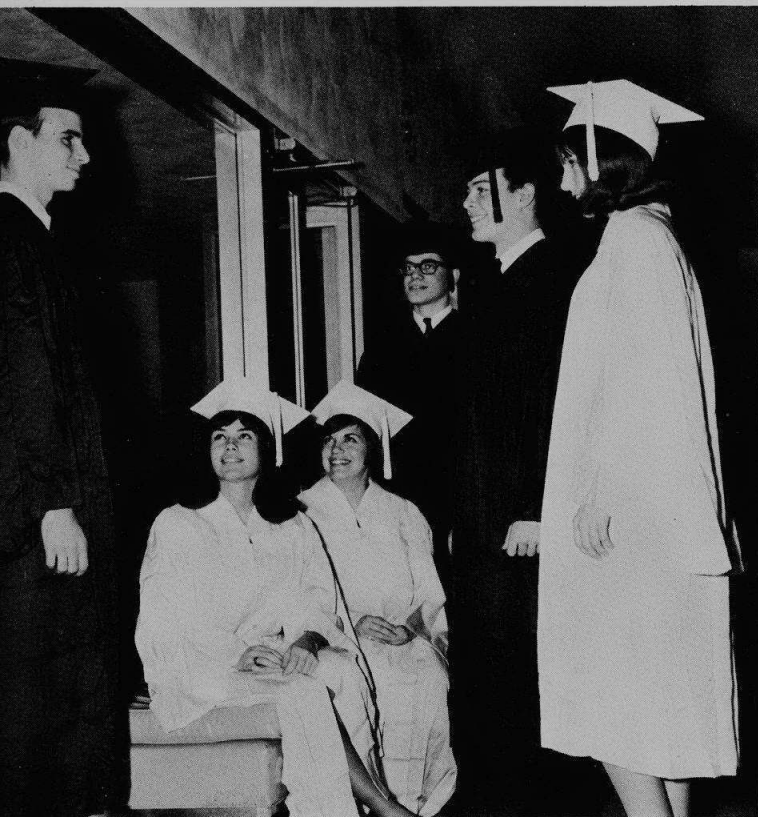

The Class of '66 through its cabinet had planned to make this, the last year, an exciting end to a hectic high school career. The first duty of the Senior Cabinet in the fall was to organize the Homecoming dance, "Pop-Op-Hop." They decorated the gym with blue and white modern art murals. During the winter, Panic '66, the annual senior carnival, was held in the same gym as the Homecoming dance, but the decorations were changed drastically. In place of the murals were concession stands and where the band had played, a ring-toss booth stood. Also during the winter, the cabinet collected dues and passed out class buttons. The money collected was used to defray the costs of the picnic and breakfast in the spring. When graduation comes, the Class of '66 will try to maintain its ties to the school and its internal ties to the class itself.

Seniors Renee Porter, Marcia Jacobson, Steve Kadish, Paul Gustafson, and Kathy Jones coax Ron Rabin to strike a serious graduation pose.



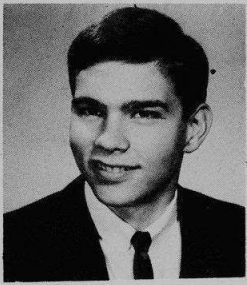

WAYNE ABRAMSON
Silver Honor Pin 3; Bronze Honor Pin 2;
Blue Honor Certificate 1; German Club 2,
3,4; Chess Club 2,3,4.

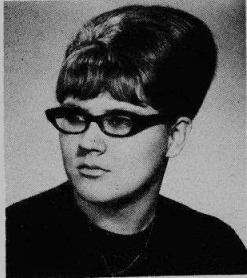

GERRI AHONEN

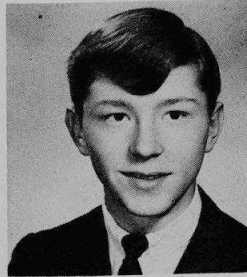

STEVE ALLEMAN
Musical 2; Football Shield 1; Gymnastics
1,2,3,4, Minor N 1,2, Major N 3,4, Cap-
tain 3,4; Glee Club 2; Homecoming Com-
mittee 4.

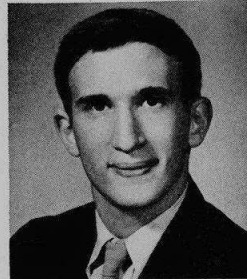

MICHAEL ALPERN
National Honor Society 3,4; National Mer-
it Scholarship Semifinalist 4; Silver Honor
Pin 3; Bronze Honor Pin 2; Gold Honor
Certificate 1; Cabinet Repr. 2, Alt. 1,3,4;
SSO 3; A.V.E. 1,2,3; Folk Music Club 4;
Golden Galleon 3,4, Associate Editor 4;
Spotlighters 1; Chess Club 1; It's Academic
Alt. 4.

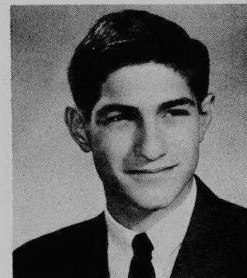

GREGORY ARENSON
National Merit Scholarship Semifinalist 4;
Silver Honor Pin 3; Bronze Honor Pin 2;
National Science Foundation Summer Insti-
tute 3; Student Council Alt. 4; Cabinet Repr.
1,2; Football Manager 3,4, Minor N 3, Ma-
jor N 4, Statistician 4; Russian Club 2,3,
4, Vice Pres. 3; Chess Club 2,3,4, Pres.
2,3,4; It's Academic 4.

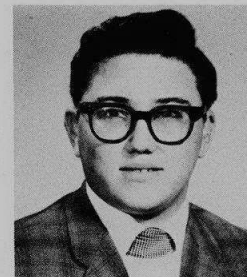

JOSEPH ARKIN
SSO 3,4; N Club 2,3,4; Track 1; Gymnas-
tics Trainer and Manager 2,3,4, Major N
2,3,4.

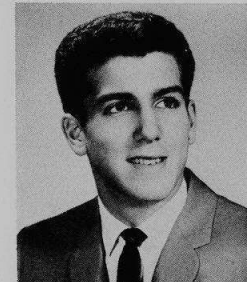

ROGER BAER

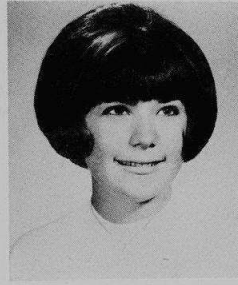

SUSAN BAIGELMAN
Cabinet Repr. 2, Alt. 3,4; SSO Period Sec-
retary 4; Fall Play Crew 1,2; Reflections
Revelries 2,3, Crew 1; Spring Play Crew
1,2; Musical Crew 2; Spanish Club 1,2,
3,4, Secretary 4; Teachers of Tomorrow
1,2.

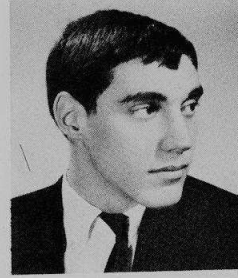

DENNIS BAILEN
Cabinet Repr. 4, Alt. 2,3; Period Super-
visor 4; Monitor 2; Track 1; Cross Coun-
try 1,2; Basketball 2; Latin Club 3.

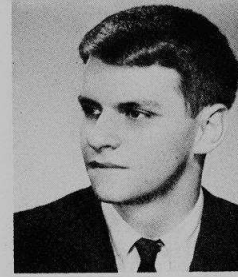

GARY BAIM
Student Council 2,4, Alt. 1, Outstanding
Service Award 1,2; Cabinet Repr. 1,3,4
Vice Pres. 3; SSSH 3,4; SSM 3; Epic Staff
4; Fencing shield 1; Student Union Board
4; Homecoming Committee Chairman 3,4.

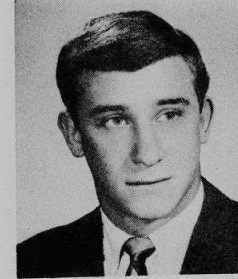

HOWARD BAIN

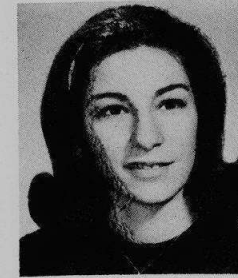

PENNY BARACH
SSO 4; Reflections Revelries 1; Spanish Club
2,3,4; Teachers of Tomorrow 1,2; Library
Aid 1; Ushers Club 1,2; Student Union
Board 4; Homecoming Committee 3, Chair-
man 4.



BARBARA BAREN
SSSH Head Secretary 3,4; SSD 3; SSM 2;
Personnel Monitor 3,4; G.A.A. 1,2,3,4; Span-
ish Club 1,2,3,4; Teachers of Tomorrow
1,2,3; Nilehilita Staff 4; Yearbook Staff 2,
3, Section Editor 3, Star Award 2.

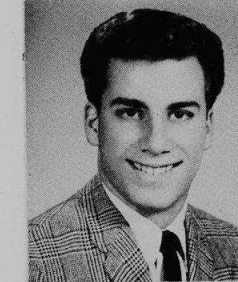

HOWARD BARNETT
SSM 2; A.V.E. 1,2; Football 1,2, Numeral
1; Wrestling Numeral 1; Baseball Numeral
1.

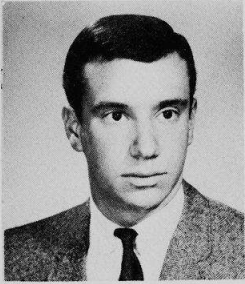

AVERY BARON
Transferred from Roosevelt 2; Student Council 1,2; Tennis 2; Basketball 1,2,3.

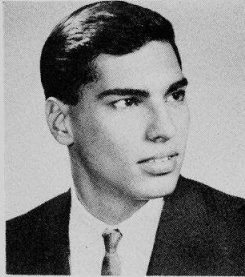

BOB BARYS
SSM 3,4; Football 1; Track 1,2,3,4, Minor N 1,2, Major N 3,4; Cross Country 2,3,4, Minor N 2,3; N Club 3,4.



NEIL BASKIN
Cabinet Repr. 2,3, Alt. 4; SSH 3,4; SSM 3,4; N Club 3,4; Football 1,2,3,4, Shield 1,2, Major N 3,4; Track 1,2,3,4, Shield 1, Minor N 2, Major N 3,4; Wrestling 1.

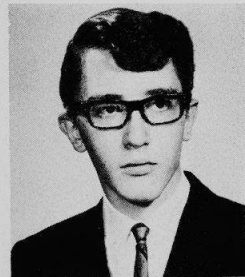

DENNIS BASS
Reflections Revelries 3; Musical 3; German Club 2,3, Entertainment Chairman 3; Beginning Band 1; Intermediate Band 2; Concert Band 3,4; Concert Orchestra 3,4; Shindig 3.



RITA BAUER
National Honor Society 3,4; Bronze Honor Pin 3; Reflections Revelries 3; Musical Crew 3; G.A.A. 1,2,3,4, 24 Point Award 1, 75 Point Award 1, 150 Point Award 2, 225 Point Award 3; Ripplettes 1,2; G.S.O. Sec.-Treas. 4; Spanish Club 3,4; Lorelei 3,4; Choir 2,3,4; Glee 1; Silver Music Pin 3; Tri-Hi-Y 3; Library Aid 4; Homecoming Committee 3,4; Personnel Monitor 3; National High School Institute on Education 3; Winter Festival 1,2,3,4; Spring Music Festival 1,2,3,4.



ELLEN BEAVER
National Honor Society 3,4; Silver Honor Pin 3; Bronze Honor Pin 2; Gold Honor Certificate 1; Student Council Alt. 2; Reflections Revelries 2,3; Musical 3; Golden Galleon Foreign Language Editor 4; Russian Club 2,4; Lorelei 3,4, Pres. 4; Concert Orchestra 3,4; Concert Band 1,2,3,4; Beginning Band 1; Stage Band 1,2,3,4; Silver Music Pin 3; Pen Pal Club 1,2, Sec. 2; Tri-Hi-Y 1,2; Winter Music Festival 3,4; Spring Music Festival 1,2,3,4; Mock State Constitutional Convention 1,2.

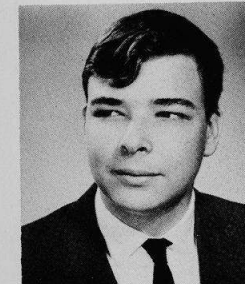

WILLIAM BEAZLEY
Transferred from Evanston 3; Fall Play 3,4; Thespians 4.

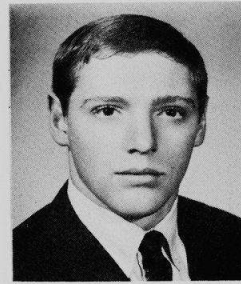

ALLEN BECKER
SSM 4; SSSH 3; Personnel Monitor 4; N Club 3,4; Football 2,3,4, Major N 3,4; Track 3, Minor N 3.



CINDI BECKER

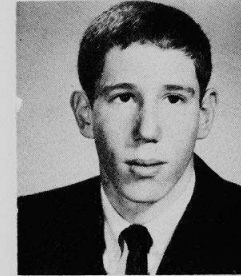

STANLEY BEDOWS
National Merit Scholarship Semifinalist 4; Bronze Honor Pin 3; Track 2; Basketball Minor N 4; Spanish Club 4.



TOBEY BENAS
Cabinet Alt. 1; Personnel Monitor 3,4; G.A.A. 1,3,4, 24 Point Award 3, Board Member 4; Spanish Club 2,3,4, Sec. 3, Pres. 4; American Field Service 3,4; Pen Pal Club 1; Homecoming Committee Chairman 4.



MARLENE BENNETT
Personnel Monitor 4; G.A.A. 1,2; Tri-Hi-Y 3; Library Aid 1,2,3,4.



JERRY BERGER
Reflections Revelries 4; Musical 1,2,3; Football Numerals 1,2; Baseball Numerals 1; Barbershop 4; Concert Orchestra 1,2,3,4; Winter Music Festival 1,2,3,4; Spring Music Festival 1,2,3,4.

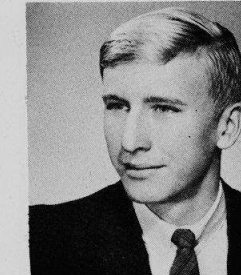

DAVID BERGERON
Track 1,2,3,4, Major N 4.

Class of '66 tries to resist "Senioritis."

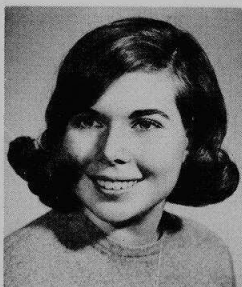

RHONA BERKOWITZ
 Silver Honor Pin 3; Bronze Honor Pin 2; Blue Honor Certificate 1; Cabinet Repr. 2, Alt. 1; Fall Play Crew 1,2,4; Reflections Revelries 1,2, Crew 1; Musical Crew 1,3, Publicity Chairman 3; Thespians 2,3,4, Sec. 3, 10 Point Award 2, 20 Point Award 3; Golden Galleon 3,4; Russian Club 2,3,4, Sec. 3; Nilehite Staff 3,4, Page Editor 4; Spotlighters 1,2,3, Sec. 2,3; Chess Club 3, 4, Sgt-at-Arms 3, Recording Sec. 4; Pen Pal Club 1; Student Union Board 4, Publicity Chairman 4; Homecoming Committee 3,4, Chairman 4.



LESLEE BERLIANT
 Transferred from Sullivan 2; Student Council 1; Fall Play Crew 4; G.A.A. 3,4, 24 Point Award 3; Cheerleader 1,2; Folk Music Club 2,4; G.S.O. 4; Spanish Club 2; Teachers of Tomorrow 2; Library Aid 1, 2; Personnel Monitor 1,2; Glee 2.

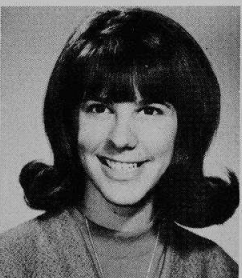

ELLEN BERNAT
 Cabinet Alt. 1; SSO Receptionist 4; SSM 3,4; Epic Staff 4; Reflections Revelries Crew 1; G.A.A. 1,2; French 3,4; Library Aid 2.

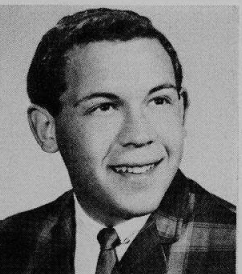

STAN BERNSTEIN

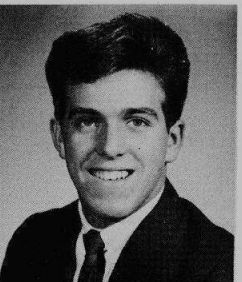

RANDY BILLS
 SSO 2,3; N Club 3,4; Football 1,2,3,4, Shield 1, Minor N 2, Major N 3; Wrestling 2,3, Minor N 2; Gymnastics 1.



DONNA BLACKER
 National Merit Letter of Commendation 4; Silver Honor Pin 3; Bronze Honor Pin 2; Gold Honor Certificate 1; Fall Play Crew 1; Reflections Revelries 1,2; Musical Crew 3; French Club 4; Teachers of Tomorrow 1; Future Secretaries 4; Spotlighters 1,2,3; Homecoming Committee 3,4.



SUSAN BLAINE
 Musical Crew 3; G.A.A. 1,2; Folk Music Club 4; Spanish Club 1,2,3,4; Spotlighters 1; Glee Club 2,3,4; Ushers Club 3,4, Pres. 4; Winter Music Festival 3,4; Spring Music Festival 2,3,4.

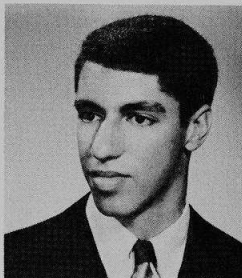

ROBERT BLITSTEIN
 Silver Honor Pin 3; Bronze Honor Pin 2; Student Council Alt. 4; Cabinet Repr. 4; SSSH Chairman 3,4, Supervisor 4; SSM Monitor 3; N Club 4; Cross Country 1,2, 3,4, Minor N 1,2,3, Major N 4; Track 1,2,3,4, Numerals 1, Minor N 2,3, Major N 4.

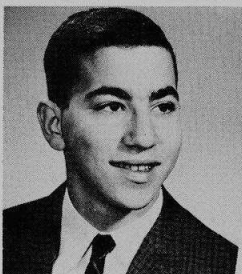

JOEL BLOCK
 National Merit Scholarship Letter of Commendation 4; Silver Honor Pin 3; Bronze Honor Pin 2; Gold Honor Certificate 1; Cabinet Alt. 1; N Club 3,4; Football Major N 3; Basketball 3,4, Minor N 3, Major N 4; Baseball Minor N 3; Science Seminar 3,4; Radio Club 1,2; Spanish Club 1,2; Russian Club 3,4; Chess Club 2,3,4.

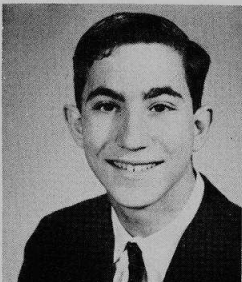

PHILIP BLOCK
 National Merit Scholarship Letter of Commendation 4; Silver Honor Pin 3; Bronze Honor Pin 2; Gold Honor Certificate 1; Basketball Minor N 3; Radio Club 1; Russian Club 3,4; Yearbook Staff 2,3, Star Award 3; Chess Club 1,2,3.

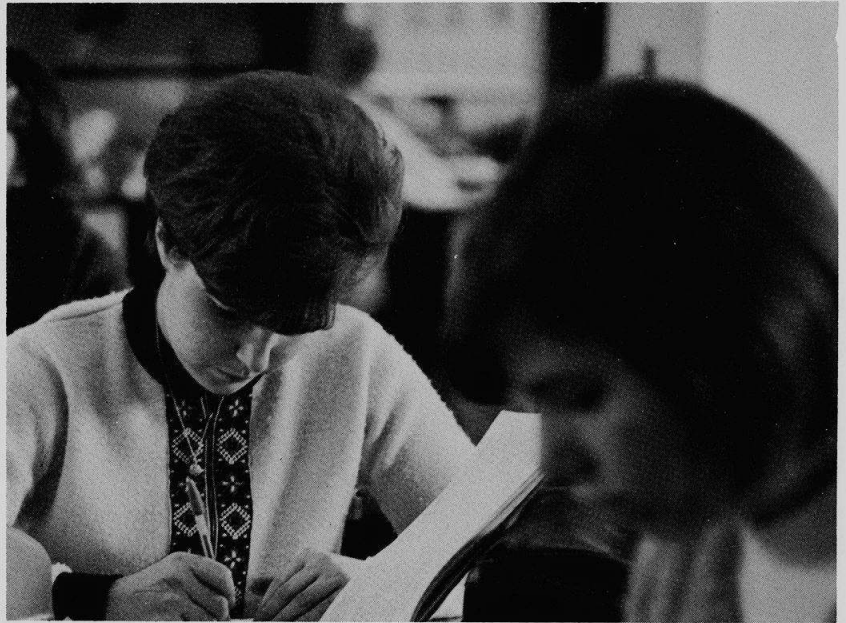

Many senior girls enroll in business courses to gain valuable vocational skills which are a necessity for anyone entering the job market immediately after high school.

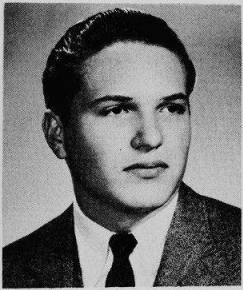

RICHARD BLOCK
Silver Honor Pin 3; Bronze Honor Pin 2; Blue Honor Certificate 1; Cabinet Repr. 4; SSM Asst. Period Supervisor 4; Personnel Monitor 4; Football 1,2, Shield 1; Mock State Constitutional Convention 2.

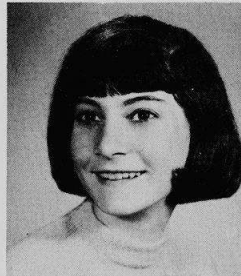

TERRI BOYER
Cabinet Alt. 2; Personnel Monitor 4; G.A.A. 1,2, 24 Point Award 1; Spanish Club 1,2, 3,4; Teachers of Tomorrow 1; Future Nurses 3.

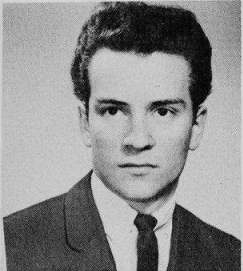

DON BLOOM

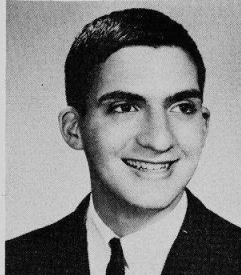

ALLAN BRACHMAN
SSD Chairman 3; Personnel Monitor 4; Football 1,2,3,4, Shield 1.

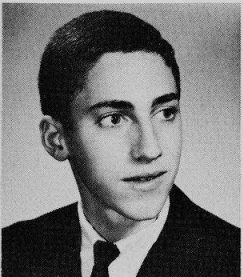

ALLAN BOBREN
Chess Club 2,3,4; Industrial Arts Club 1.



KATHLEEN BRADY
Cabinet Repr. 3, Alt. 1,2; SSM 4; Personnel Monitor 1,2,3,4; Fall Play Crew 1,2; Spring Play Crew 1,2; Musical Crew 2,3; G.A.A. 4; Latin Club 1,2; Future Nurses 1,2,3; Art Council 2,4; Student Union Board 4; Homecoming Committee 3, Chairman 4.

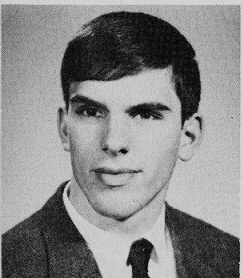

JEFFREY BONNER
Cabinet Alt. 1; SSO 2; Football Shield 1,2; Basketball 1,2,3,4, Minor N 3; Russian Club 1,2,3,4; Nilehilit Staff 4, Editor-in-Chief 4.



CARL BRAKMAN
Cabinet Alt. 3,4; SSSS 3; Personnel Monitor 4; Football 1; Wrestling 1; Latin Club 1,2, 3,4.

Seniors organize and lead

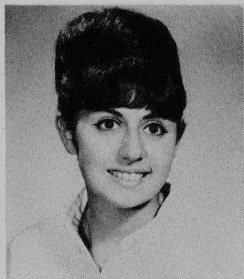

ESTHER BRENNER
Cabinet Alt. 1; SSSH Sec. 3; Personnel Monitor 2; Reflections Revelries Crew 2; Spanish Club 3.

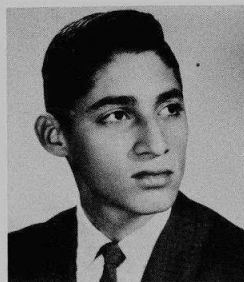

HOWARD BRESNIK
Basketball 1; French Club 1,4; International Relations Club 1; SSO Asst. Chairman 4; Epic Staff 4; Homecoming Committee 3,4, Treas. 4, Co-Chairman 3.



GAYLE BRIDGE
Reflections Revelries 3; Musical 2; Lorelei 3,4, Sec. 4; Choir 3,4; Glee Club 2; Silver Music Pin 4; Winter Music Festival 2,3,4; Spring Music Festival 2,3,4; Personnel Monitor 3.



BENITA BROD
Spring Play Crew 3; G.A.A. 1; Folk Music Club Treas. 4.



DONNA BROWN
Student Council Alt. 4; Cabinet Repr. 1, SSD 3; SSSH 4; Epic Staff 4; SSO Receptionist 4; Reflections Revelries 3; Russian Club 2,3,4, Sec. 4; Teachers of Tomorrow 1; Spotlighters 1; Ski Club 1; Homecoming Committee 4; Fall Play Crew 2.

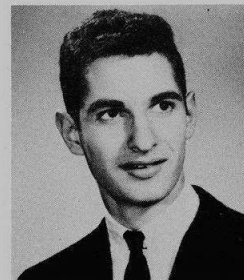

GARY BROWN
Cabinet Alt. 1; Musical 2,3; Latin Club 2, 3,4; Concert Orchestra 2,3,4; Concert Band 1,2,3,4; Silver Music Pin 3.



LINDA BROWN
Bronze Honor Pin 2; Blue Honor Certificate 1; Student Council 2; Cabinet Repr. 2,3,4, Treas. 3,4, Alt. 2; SSO Receptionist 4; SSSH 3; SSD 3; Fall Play Crew 2; Reflections Revelries 3,4; Spring Play 3; G.A.A. 1,2, 24 Point Award 2; Orchesis 2; Spanish Club 2,4; Ushers Club 1; Homecoming Committee 3; Homecoming Court 4.



SHARON BRZNY

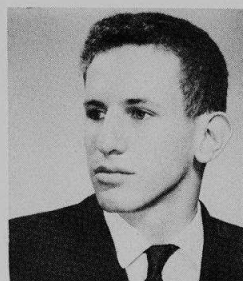

HENRY BUCH
Bronze Honor Pin 2; Astronomy Club 4; German Club 2,3,4, Vice Pres. 3; Fine Arts Club 4; Chess Club 1,2,3,4, Treas. 3,4.



Conrad Birdie (Lorey Comitor) smiles at his public from Sweet Apple, Ohio, in a scene from last year's musical, "Bye-Bye, Birdie."

most school activities.

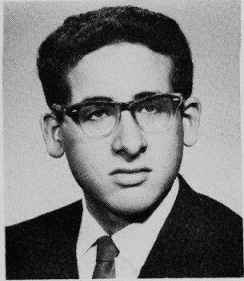

IRA BUCH
National Merit Scholarship Letter of Commendation 4; Bronze Honor Pin 2,3; Gold Honor Certificate 1; Fall Play Crew 1; Spring Play Crew 1; Science Seminar 2,3,4; Russian Club 2,3,4; Fine Arts Club 1,2,3,4; Chess Club 2,3,4, Sec. 3,4; International Relations Club 1,2,3,4, Vice Pres. 3; NESTLES Chairman 4.

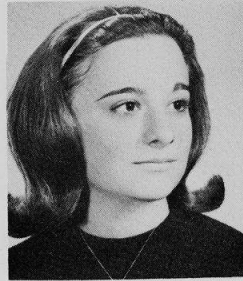

ROSEMARIE CAIRO
Transferred from Regina Dominican H.S. 2; Spanish Club 3,4; Ushers Club 4; Personnel Monitor 2,3,4.

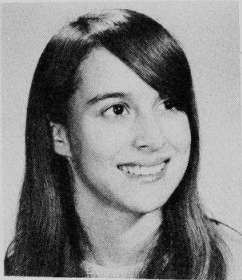

DIANE BURDEEN
Student Council 3,4; SSO Receptionist 4; Personnel Monitor 2,3; SSSH Sec. 2; Reflections Revelries 3; Spring Play Crew 2; G.A.A. 1; Latin Club 1; Spanish Club 3,4; Ushers Club 2; Homecoming Committee 3,4.

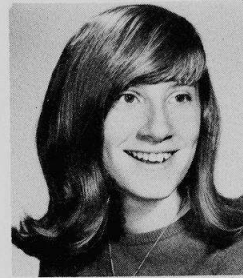

MARCIA CALKINS
G.A.A. 1,2,3, 24 Point Award 3; Spanish Club 2.

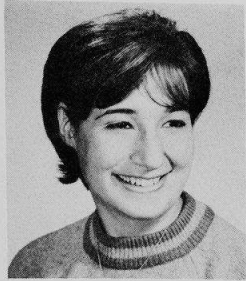

TOBY BURSTEIN
Transferred from Austin 2; Cabinet Repr. 3,4; Musical Crew 3; Glee Club 3; Homecoming Committee 4; Winter Music Festival 3.



PATRICIA CAMPANA
Glee Club 1,2; SSM 4.



DON BUSHNELL
Transferred from St. Benedict 3.



KATHLEEN CAPETTINI
SSO Period Secretary 4; SSSH 3; SSD 3 SSM 3,4; G.A.A. 1,2,3, 24 Point Award 1; Cheerleaders 1,2,3,4, Co-Captain 4; French Club 4; Glee Club 1,2; Student Union Board 4; Homecoming Committee 4; Homecoming Court 4.

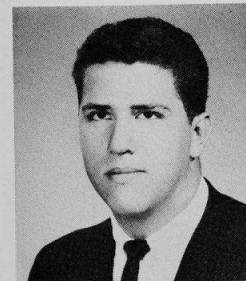

GARRY BUZK
Cabinet Repr. 1; SSSH 4; SSM 2,3,4; N Club 4; Basketball 1,2, Shield 1; Baseball 1,2,3,4, Shield 1, Major N 3,4; Spanish Club 1,2.

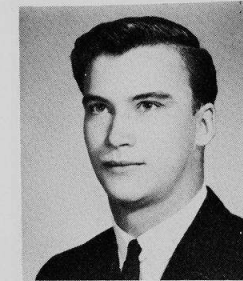

DANIEL CARABINE

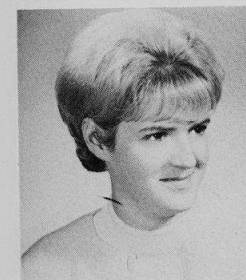

JANE CAILE
Transferred from St. Scholastica H.S. 1.

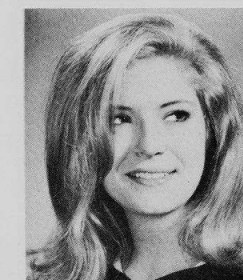

MARY CARROLL

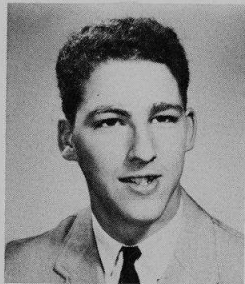

ALAN CASBARIAN

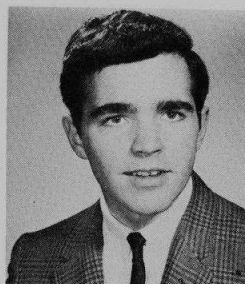

JOHN CLARK
Personnel Monitor 3.



ARDEN CENTURY
Fall Play 2; Fall Play Crew 1,2; Reflections Revelries Crew 2; Spring Play 2; Spring Play Crew 2; G.A.A. 1,2,3; G.S.O. 4; Spanish Club 1; Teachers of Tomorrow 1; Future Nurses 1,2; Future Secretaries 1; Library Aid 4.

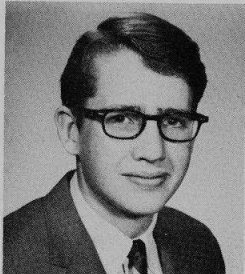

JOHN CLAUSON

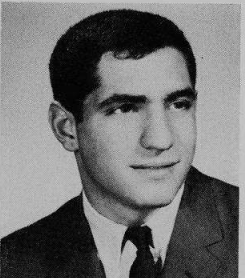

EDWARD CHALFIE
National Merit Scholarship Semifinalist 4; Bronze Honor Pin 3; Blue Honor Certificate 1; Student Council 4; Cabinet Alt. 3,4; SSSH 3,4, Period Supervisor 4; SSD Period Supervisor 3; SSM 3; N Club 3,4; Swimming 1,2,3,4, Numerals 1, Minor 2, Major N 3,4; P.S.O. 1.

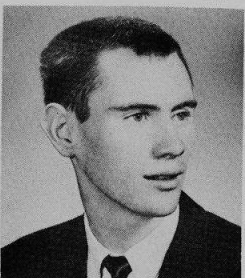

JOHN CLENNON
Transferred from Loyola Academy 3.

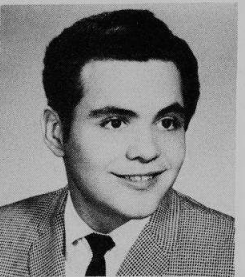

RODNEY CHAPNICK

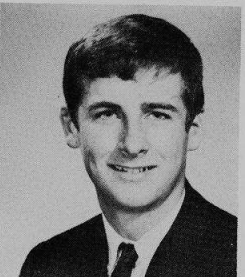

DAN CLOUSER
Bronze Honor Pin 2; Russian Club 1,2,3,4.



BARBARA CHERMERS
Personnel Monitor 3,4; Reflections Revelries Crew 2; G.A.A. 1,2; Pen Pal Club 1; Spanish Club 1.

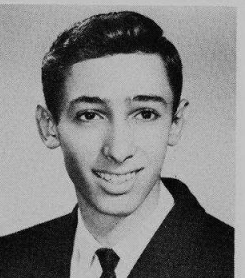

RONALD COCONATE

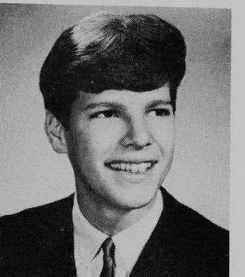

JAMES CHENEY

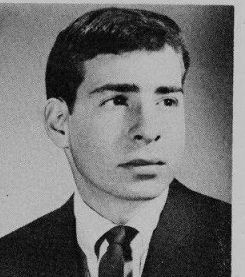

ALLEN COHN

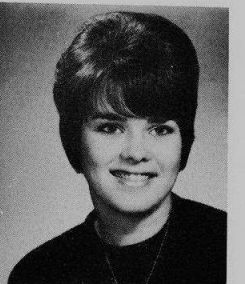

JOAN CHOJNOWSKI
Cabinet Repr. 1,2, Alt. 3; Fall Play Crew 1,2,3; Reflections Revelries 3, Crew 1,2,3,4; Spring Play Crew 1,2,3; Musical 1,2; Musical Crew 1,2,3, Chairman 3; Thespians 3,4; Ten Point Award 3, Minor N 3; G.A.A. 1; Future Nurses Sec. 1; Future Secretaries 4; Choir 3; Mixed Chorus 2,3; Glee Club 1; Music Certificate 3; Tri-Hi-Y 2; Winter Festival 2,3,4; Spring Festival 1,2,3,4; Homecoming Committee 1,2,3, Director 4.

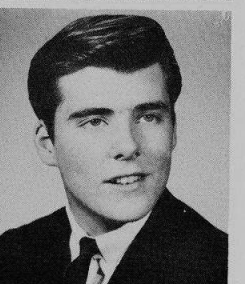

BILL COLLOPY
Transferred from St. George 2; Football 1,2,3.

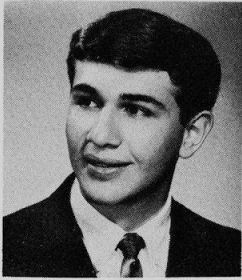

DENNIS COMIN
Personnel Monitor 3,4; Fall Play 3; Reflections Reveleries 3; Spring Play 3; Executive Club Treas. 4; Intramural Basketball 2,3.

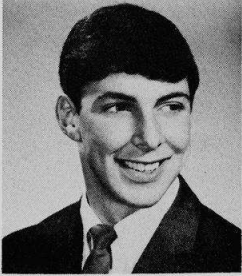

LOREN COMITOR
Student Council 2; Cabinet Repr. 4; SSSH 3; Reflections Reveleries 1; Spring Play 1; Musical Lead 1,2,3; Thespians 1,2,3,4, 10 Point Award 1, 20 Point Award 2, 30 Point Award 3; N Club 3,4; Gymnastics 2,3,4, Captain 4, Minor N 2, Major N 3,4; Barbershoppers 4; Choir 1,2,3,4, Silver Music Pin 2; Gold Music Pin 3,4.



BAMBI COOPER
Personnel Monitor 2; French Club 1.

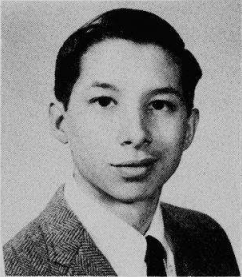

GAVIN DAROSA
Blue Honor Certificate 1; SSM 4; German Club 3; Spanish Club 1,2,3; Student Union Board 4, Pres. 4; Homecoming Committee 4.

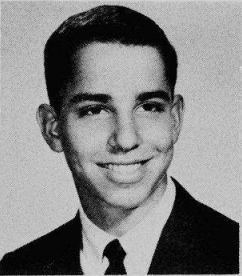

ROGER DAVIDSON
SSM 2,3; Baseball Shield 1; Spanish Club 1,2.

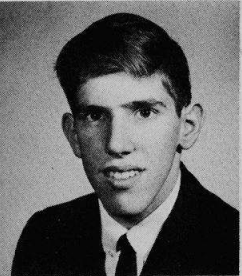

MARK DAVIS
SSSH 3; SSM 4; Fall Play Crew 3,4; Reflections Reveleries Crew 3,4; Musical Crew 3, Chairman 3; Thespians 4; Technis 3,4; Football Manager 1; Tennis Numerals 1; Spanish Club 2,3; Yearbook Staff 4; Spotlighters 2,3; Homecoming Committee 3,4.

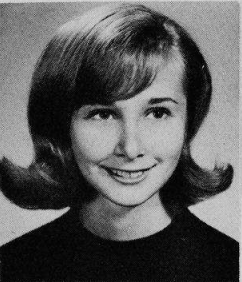

DEBORAH DAY
Fall Play Crew 1; Musical Crew 3; G.A.A. 1,2; French Club 3; Latin Club 1; Future Nurses 1,2,3,4, Treas. 4; Tri-Hi-Y 2,3; Library Aid 2; Ski Club 1; Personnel Monitor 2,3,4; Homecoming Committee 3,4.

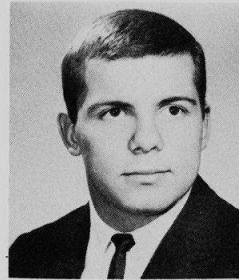

JAMES DEGRAFFENREID
SSSH 2,3; SSM 2; Musical Crew 3; N Club 2,3,4; Football 1,2,3,4, Shield 1, Major N 2,3,4; Wrestling 1,2,3,4, Minor N 1,2, Major N 3,4; All League Area Football 4.

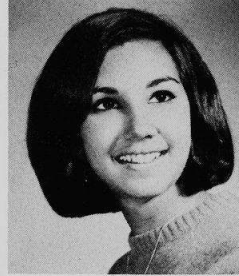

SUSAN DINE
Student Council Alt. 3; Cabinet Repr. 1, Alt. 4; SSO 4; SSM 4; Personnel Monitor 4; Reflections Reveleries 3,4; G.A.A. 1; French Club 3,4; Glee Club 2; Ushers Club 1,2; Shindig 3; Homecoming Committee 4.

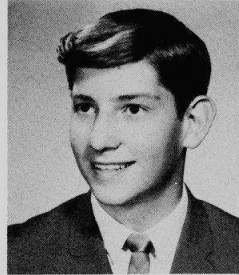

MIKE DISSEN
SSSH 3; SSM 4; A.V.E. 1; Fall Play Lead 4; Thespians 4; Football 1,2; Tennis 1,2; Baseball Manager 3; Folk Music Club 4; Spanish Club 2; Nilehilite Staff 4; Yearbook Staff 4.

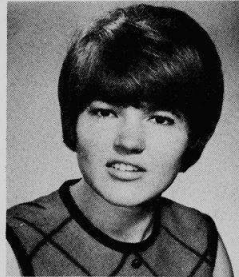

ANGELA DOERING
Transferred from St. Anne H.S. 2; SSM 3, 4; German Club 4.

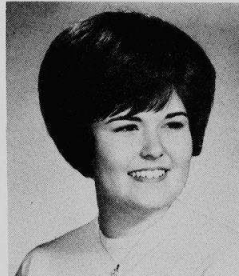

HELYN DONER
Musical 1,2,3; G.A.A. 1; Spanish Club 2; Concert Orchestra 1,2,3,4.

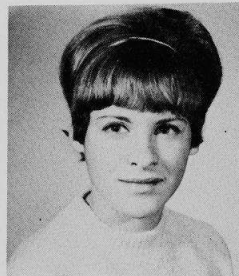

ROZ LYNN DORF
Cabinet Repr. 3,4; SSSH 4; SSD 3; Spanish Club 3,4; Art Council 2; Ushers Club 1,2; Homecoming Committee 3,4.



HELEN DRAGON
Musical 3; G.A.A. 3,4, 24 Point Award 3, 75 Point Award 4; Ripplettes 3,4, Sec. 4; Spanish Club 1,2,3,4; Teachers of Tomorrow 1; Glee Club 2,3,4, Certificate of Glee 3; AATSP National Spanish Contest 4th Level-1st Place 4.



A typical Prom Parade float means fun for both performers and spectators.

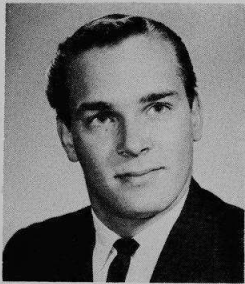

MILES DUBINSKY

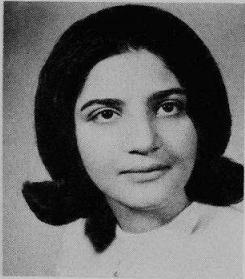

VICKI DUNN

Silver Honor Pin 3; Bronze Honor Pin 2; Blue Honor Certificate 1; SSSH Asst. Head Sec. 3,4; G.A.A. 24 Point Award 1; Spanish Club 1,2,3,4, Treas. 4; Teachers of Tomorrow 3; Yearbook Staff 3,4; Section Editor 4; Homecoming Committee 4.

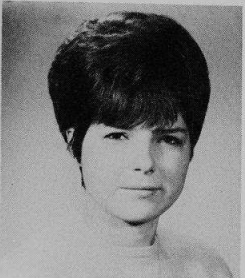

CHRIS DZIABACINSKI

Transferred from Washington H.S. California, 2; SSO Period Secretary 4; SSD 3; SSM 4.

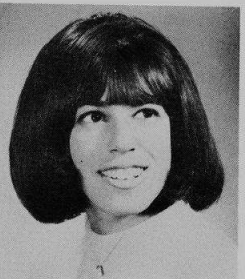

RUTH EDELMAN

SSO Period Secretary 4; Personnel Monitor 3,4; G.A.A. 1,2,3,4; French Club 2,3,4; Student Union Board 4; Homecoming Committee 3,4.

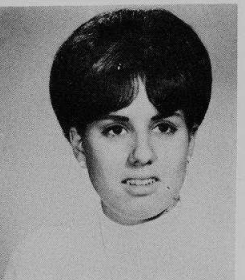

GERRI EHRENBERG

Personnel Monitor 3,4; G.A.A. 1; Spanish Club 2.



DONNA EISENBERG

G.A.A. 1,2,3; Orchesis 1,2,3; 75 Point Award 1,2,3; A.V.E. 4.

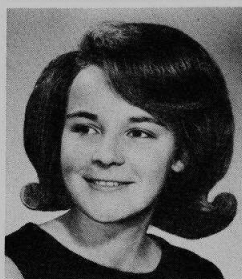

SUSAN EKSTROM

Personnel Monitor 3,4; G.A.A. 1; Spanish Club 3; Future Nurses Club 1.

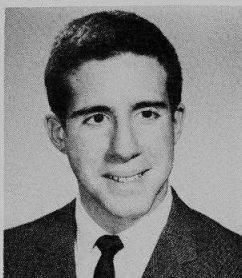

ROY ELKES

Silver Honor Pin 3; Bronze Honor Pin 2; Gold Honor Certificate 1; Russian Club 1, 2,3,4, Treas. 3, Chairman 4; Spotlights 1; Chess Club 3,4.

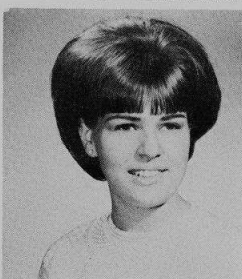

SHARYN ELVEY

Bronze Honor Pin 3; Golden Galleon 1, 2; Concert Orchestra Student Conductor 4; Concert Band 3,4.

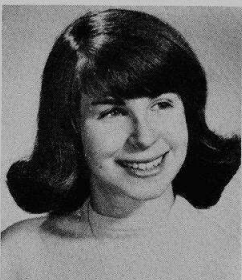

ANITA FECHTER

Silver Honor Pin 3; Bronze Honor Pin 2; Gold Honor Certificate 1; G.A.A. 2,3,4, Board Member 3,4, Treas. 4, 24 Point Award 2, 75 Point Award 3; Golden Galleon 3; French Club 2; Art Council 1.

Senior year is hectic but enjoyable.

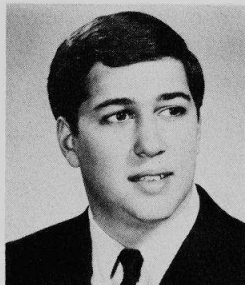

JOEL FELDMAN
AVE 3; Reflections Revelries 3; Gymnas-
tics 2.

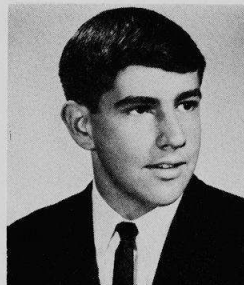

HOWARD FINE
SSM 3,4; A.V.E. 1; N Club 3,4; Football
Manager 1,2,3,4, Numerals 1, Minor N
2, Major N 3,4; Spanish Club 2.

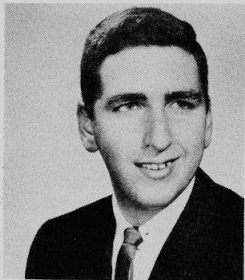

MICHAEL FELDMAN
SSM 3; Radio Club 1,2,3,4, Sec. 1, Vice
Pres. 2, Pres. 3,4; German Club 2; P.S.O. 1.



DONALD FINK
SSO 3,4; Fall Play Crew 1,2; Reflections
Revelries 2, Reflections Revelries Crew 1,
2, Stage Manager 2; Swimming 1,2,3, Min-
or N 3; Masque and Gavel 1; Spanish Club
1,2; Debate 1.

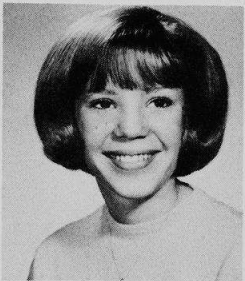

BARBARA FERGUSON
Cabinet Repr. 1, Alt. 2,4; Personnel Moni-
tor 4; Reflections Revelries 1,2; Musical 1,
2,3, Student Director 3; Spanish Club 1;
Lorelei 1,2,3,4, Sec. 3; Choir 2,3,4, Sec.
3, Pres. 4; Glee Club 1; Gold Music Pin
3; Silver Music Pin 2; Tri-Hi-Y 3; Library
Aid 1.

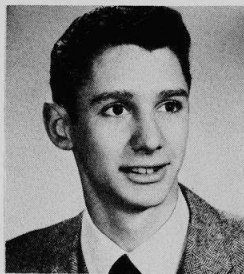

MARK FISCH
SSO 3; A.V.E. 4; Football Manager 1;
Swimming 1; Baseball 1; Russian Club 2,3;
Shindig 3.

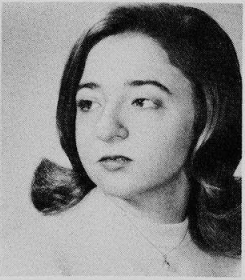

PATRICIA FERRI
Personnel Monitor 3; Future Secretaries 3,4.

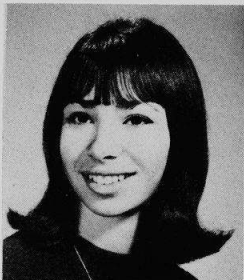

VICKI FISHER
Transferred from Niles West 2; Blue Hon-
or Certificate 4; SSO Period Secretary 4;
Future Secretaries 4.

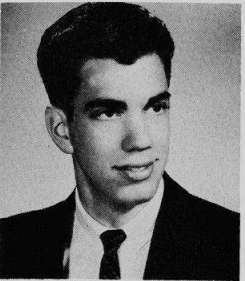

RON FERRIS
Wrestling Minor N 3; Gymnastics 1.

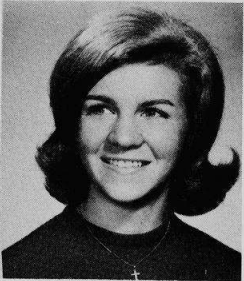

BARBARA FRANK
Transferred from Batavia High School 2;
Gold Honor Certificate 2; SSM 3; Person-
nel Monitor 4; Musical Crew 3; G.A.A. 4;
Future Nurses 3,4, Corresponding Sec. 4;
Homecoming Committee 4.

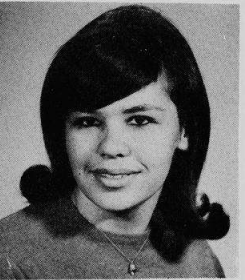

MARY FIAN
SSM 2; G.A.A. 1; French Club 1,2; Teachers
of Tomorrow 1,2; Spotlighters 1.

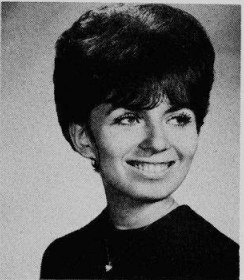

JOANN FRANK
Personnel Monitor 4; G.A.A. 1; Folk Music
Club 4.

Most Seniors plan for college,



JACLYNE FRAZIN
SSSH 3; SSM 2,3; Personnel Monitor 4;
Fall Play Crew 2; G.A.A. 1.

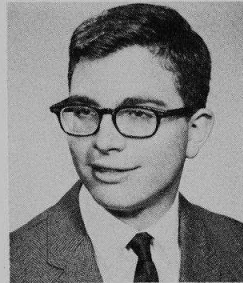

JAMES GALLAI
Outstanding State Science Award 1; Dis-
trict Science Fair Placement 1; 2nd Place
Chicago Area Science Fair Award 1; SSSH
4; SSM 4; Gymnastics 1,2; Radio Club 1,
2; German Club 2,3; P.S.O. 1,2,3,4, Chair-
man 2, Vice Pres. 3, Pres. 4; Pen Pal Club
2.

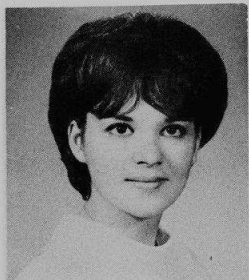

MOURENE FUENFER
Silver Honor Pin 3; Bronze Honor Pin 2;
Gold Honor Certificate 1; SSO Asst. Head
Sec. 3,4; G.A.A. 1,2; Golden Galleon 3,4;
Spanish Club 1,2,3,4; Teachers of Tomor-
row 1,2; Fine Arts Club 2,3, Sec. 2; Art
Council 2,3,4, Publicity Chairman 3, Treas.
4; Homecoming Committee 4.

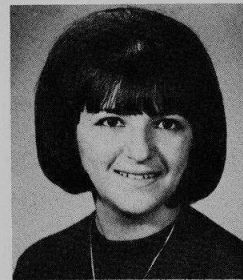

DARLENE GANAS

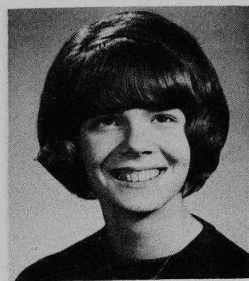

DAWN GAFFEN
G.A.A. 2.

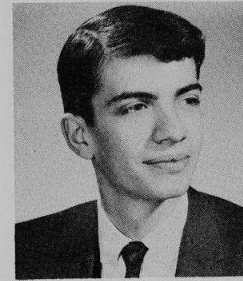

CARY GELFOND
Transferred from Roosevelt H.S. 3; Musi-
cal Crew 3; Basketball Minor N 2.

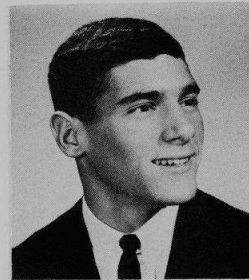

SHELDON GAFFEN
Cabinet Repr. 1; SSO 2,3,4; A.V.E. 1,2,3;
Wrestling 1,2, Minor N 1; Baseball 1,2,
Minor N 2.

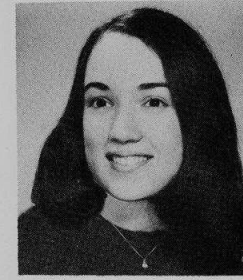

STACIE GELLER



IRIS GAGERMAN
SSO 4; SSM 3; Spanish Club 2; Ushers
Club 1.

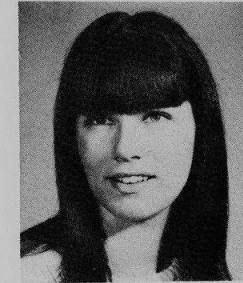

SHERYL GEMAN
SSM 2,4; Fall Play Crew 2; Spanish Club
3; Teachers of Tomorrow 1.

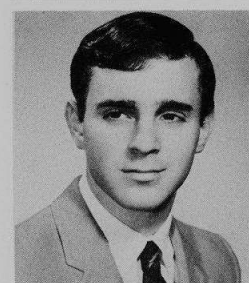

JEFFREY GALE
National Merit Scholarship Letter of Com-
mendation 4; Bronze Honor Pin 3; Gold
Honor Certificate 1; National Science Founda-
tion Summer Institute 3; A.V.E. 3,4; Golf
Team 3,4; Concert Band 2; Beginning Band
1; Stage Band 4; P.S.O. 1.

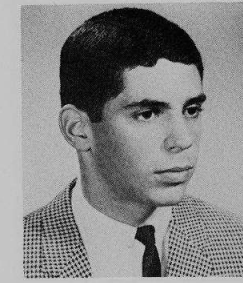

JEFFREY GENDELMAN
SSSH 4; SSM 2,3,4; Basketball 1,2,3,4,
Shield 1, Minor N 2, Captain 4; Baseball
1,2,3,4, Shield 1, Minor N 2; Intermediate
Band 1.

while others prepare for marriage or a job.

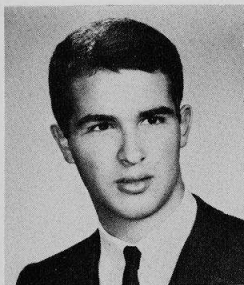

MICHAEL GERBER
National Merit Scholarship Semifinalist 4; Silver Honor Pin 3; Bronze Honor Pin 2; Gold Honor Certificate 1; Student Council 2; Cabinet Repr. 1,2,3, Alt. 4, Pres. 3, Treas. 2; SSSH 3,4; SSO Executive Board 4; Football 1,2; Wrestling 1.

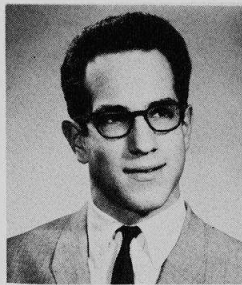

STEVE GILMAN

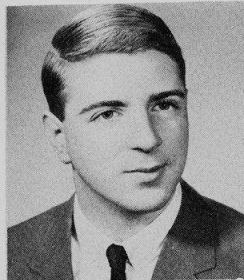

MICHAEL GERSHBERG
Reflections Revelries 2,3; Musical 3; Concert Orchestra Student Conductor 3,4; Concert Band 1,2,3,4; Stage Band 1,2,3,4; Silver Music Pin 3; Winter Music Festival 1,2,3,4; Spring Music Festival 1,2,3,4.

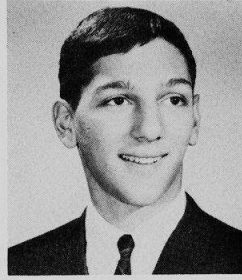

IAN GILSON
National Merit Scholarship Semifinalist 4; Silver Honor Pin 3; Bronze Honor Pin 2; Gold Honor Certificate 1; Fall Play 4; Reflections Revelries 3; Musical 3; Thespians 4; Folk Music Club Vice Pres. 4; Russian Club 2,3,4; Chess Club 2,3,4, Vice Pres. 3; It's Academic Alt. 4; U. of C. Biomedical Career Conference 2,3.

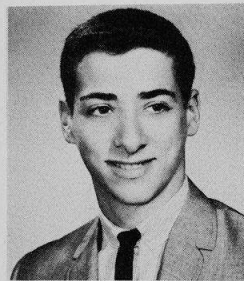

RICHARD GERSHENZON
Cabinet Repr. 4; SSO Executive Board 3,4; SSSH 2,3; SSD 3, SSO Period Supervisor 3; SSM 4; A.V.E. 1; N Club 3,4; Track 1,2, 3,4, Shield 1,2, Major N 3,4; Cross Country Major N 4; Swimming Shield 1.

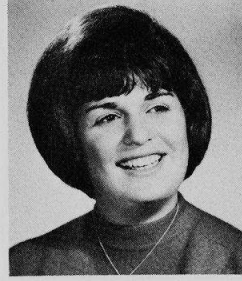

CHERYL GINSBURG
Transferred from Austin H.S. 3; Personnel Monitor 1,2,4; French Club 1,2,3; G.A.A. 1,2.

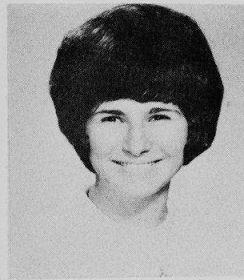

VICKIE GILLO
Bronze Honor Pin 3; Student Council Alt. 4; SSSH Sec. 4; French Club 1,2,4; Concert Band 2,4; Intermediate Band 1; Debate Club 1,2; Homecoming Committee 4; Spring Music Festival 2.

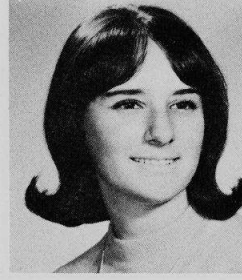

CARI GLENN
Cabinet Alt. 2; Personnel Monitor 3,4; Spring Play Crew 2; G.A.A. 1,2,3,4, 24 Point Award 1, 75 Point Award 3; Spanish Club 2,3; Teachers of Tomorrow 3; Beginning Band 1; Library Aid 1.

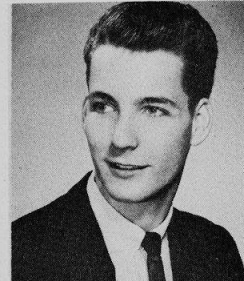

JEREL GILMAN
Student Council Alt. 2; SSO 2; Swimming 1,2.



EILEEN GLUTZER
Cabinet Repr. 1, Alt. 2; SSO Period Secretary 3, Messenger 4; Reflections Revelries 3; Musical 3; Future Secretaries Sec. 4; Choir 3,4; Glee Club 2; Spanish Club 1.

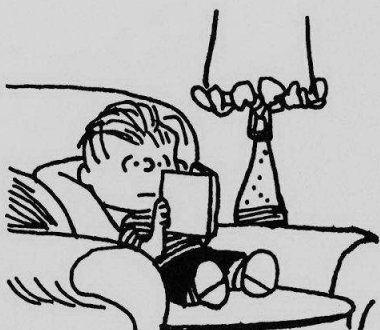

Homecoming brings the joy of fulfillment, but also a tear of regret afterwards.

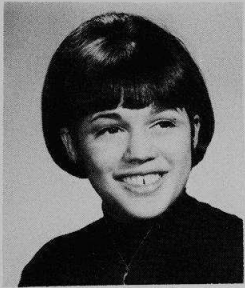

CHERYL GOLD
Transferred from Von Steuben H.S. 3; Student Council 1,2; Monitor 1; G.A.A. 1,2,3; Glee 1,3; Choir 2.

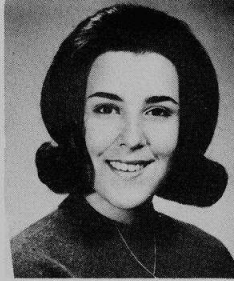

SUSAN GOLDBERG
National Merit Scholarship Letter of Commendation 4; Silver Honor Pin 3; Bronze Honor Pin 2; Gold Honor Certificate 1; Fall Play Crew 1,2; Reflections Revelries Crew 1,2; Spring Play Crew 1; Musical Crew 1; G.A.A. 1; Orchesis 1; French Club 2; Yearbook Staff 2,3,4, Section Editor 4; Star Award 3; Spotlighters 1,2; Pen Pal Club.

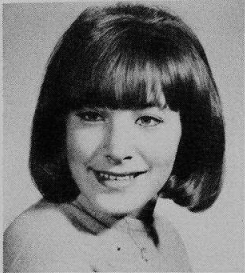

FRANCINE GOLDBERG
SSO Period Secretary 2,4; SSSH Receptionist 4; Personnel Monitor 2,4; Reflections Revelries 3; French Club 1,2,3,4.



BARBARA GOLDSTEIN
Cabinet Repr. 2, Alt. 1,3; Alt. 1,3; SSO Receptionist 4; SSD 3; SSM 2; Reflections Revelries Crew 1; G.A.A. 1; Spanish 1,2,3,4; Teachers of Tomorrow 1; Spotlighters 1; Ushers Club 1,2; Homecoming Committee 4.

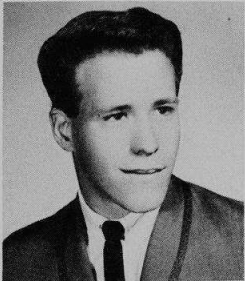

RONALD GOLDBERG
Reflections Revelries Crew 3.

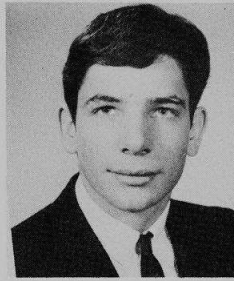

DONALD GOLDSTEIN
SSM 2; Fall Play Lead 4; Thespians 3,4, 10 Point Award 4; Track 4; Cross Country 1; Wrestling 1; Radio Club 1,2; German Club 2,3; P.S.O. 2,3.



ROZLYN GOLDBERG
Musical 3; G.A.A. 1; Future Nurses 2,3; Glee Club 3,4; Library Aid 1; Art Council 3.



SHARON GOLDMAN
SSO Period Secretary 4; SSD 4; Fall Play Crew 2; Teachers of Tomorrow 1; Spotlighters 1.

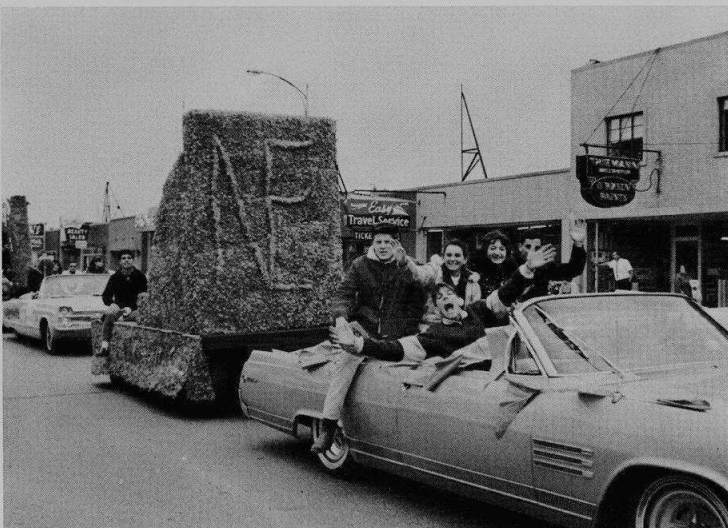

Senior Mark Davis wants everyone to know that this float is a winner.

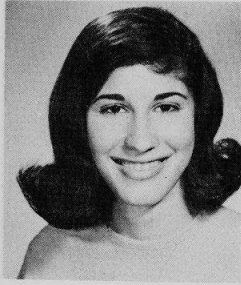

CAROL GORDON
Fall Play Crew 2; Spring Play Crew 2;
G.A.A. 1; Spanish Club 1,2; Future Nurses
Club 1,2; Future Secretaries 4.

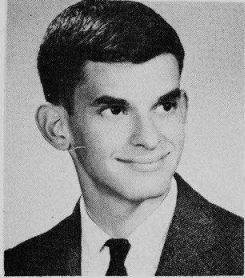

JOSEPH GORDON
National Honor Society 3,4; National Merit
Scholarship Semifinalist 4; Silver Honor
Pin 3; Bronze Honor Pin 2; Gold Honor
Certificate 1; National Science Foundation
Summer Institute 2; Cabinet Alt. 2; SSM
2; Musical Crew 3; Golden Galleon 3,4;
Latin Club 1,3,4, Co-counsel 3,4; Yearbook
Staff 2,3,4, Co-Editor-in-Chief 3,4; Quill and
Scroll Society 3,4; Star Award 2; Journey-
man Award 2; Most Outstanding New Staff
Member 2; Spotlighters 1,2; Harvard Book
Award 3; NCTE Tests 3.



DOUGLAS GOUGH

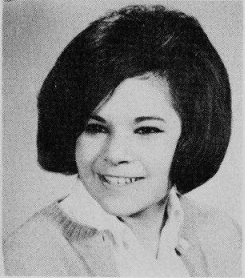

JOYCE GRAFMAN
Personnel Monitor 3,4; Future Secretaries 4.

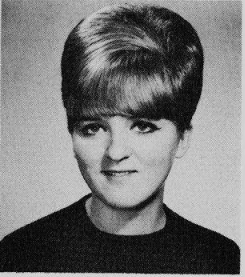

MARY GRAIFMAN
Personnel Monitor 2,3,4; G.A.A. 1.

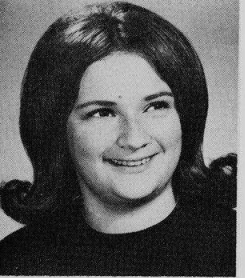

SHARON GREEN
Cabinet Repr. 1, Alt. 2; Reflections Revelries
Crew 1; G.A.A. 1; Future Secretaries 3,4,
Vice Pres. 4.

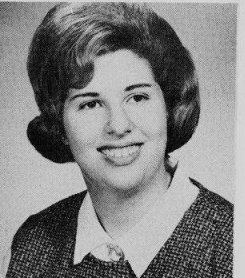

SHERYL GREENBERG
Cabinet Alt. 2; Fall Play Crew; G.A.A. 2;
Spanish Club 1,2; Teachers of Tomorrow
1,2,3; Pen Pal Club 2; Library Aid 1; Ush-
ers Club 1.

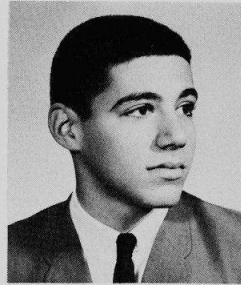

ALAN GREENE
Swimming 1,2,3,4, Minor N 2, Major N 3,
4; Concert Band 2,4.

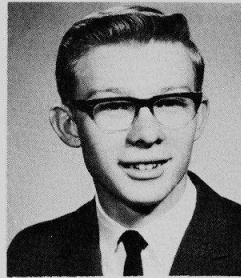

PAT GRIFFIN

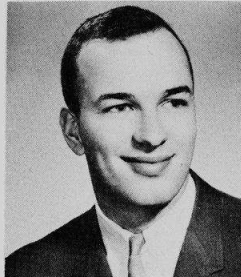

WILLIAM GRIST
National Science Foundation 3; Reflections
Revelries 3; Musical 3; Concert Orchestra
3,4; Stage Band 3,4; Beginning Band 1;
Silver Music Pin 3; P.S.O. 1.

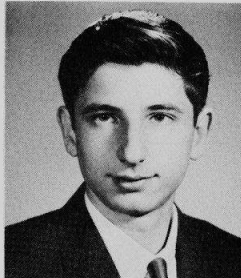

MARSHALL GROSSMAN
National Merit Scholarship Letter of Com-
mendation 4; Silver Honor Pin 3; Bronze
Honor Pin 2; Gold Honor Certificate 1;
Second Place State Science Award 1; Dis-
trict Science Fair Placement 1; National Sci-
ence Foundation Summer Institute 3; Foot-
ball Shield 2; Track 1,3; Science Seminar
2; Radio Club 1,2,4; Golden Galleon 3,4;
German Club 2,3,4, Pres. 3,4; Art Coun-
cil 1,2; Chess Club 2,3; International Re-
lations Club 2; University of Chicago
Biochemical Career Conference 3.



KATHLEEN GUERRERO
National Honor Society 3,4; Blue Honor
Certificate 1; G.A.A. 1,2,3,4, Board Mem-
ber 1,2,3,4, Treas. 3, Pres. 4, 24 Point A-
ward 1, 75 Point Award 1, 150 Point
Award 2, 225 Point Award 3, 300 Point
Award 4, Camp Scholarship 3; Spanish Club
3,4.

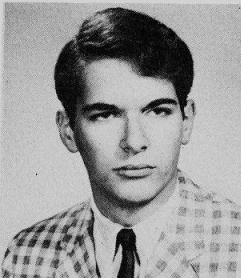

JAMES GUMBINER
Physics Club 1; Spanish Club 1; Mock State
Constitutional Convention 2; Coin Club 1,
2; Library Aid 1,2,3.

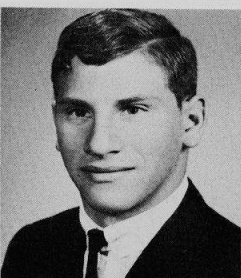

ANDREW GUTTER
Bronze Honor Pin 3; Blue Honor Certifi-
cate 1; SSSH 3,4; SSM 4, SSO Period Su-
pervisor 4; Gold 2,3,4, Minor N 2, Major
N 3,4, Captain 4; Intermediate Band.



PAULA HAMILTON



SUSAN HARASTANY
Bronze Honor Pin 3; Personnel Monitor 4; G.A.A. 1,2,3,4, 150 Point Award 3; Orchestris 1,2,3; Ripplettes 3,4; Teachers of Tomorrow 1.

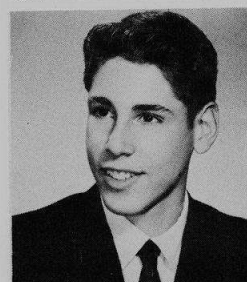

HARVEY HARRIS
N Club 3,4; Fencing 1,2,3,4, Minor N 2, Major N 3,4.



JEAN HARRIS
Student Council 3,4, Alt. 4; SSO Asst. Head Clerk 2,3, Head Clerk 4; SSM 2; G.A.A. 1,2, 24 Point Award 1, Gymnastic Team 1; Future Nurses 1; Tri-Hi-Y 2,3, Sec. 3; Homecoming Committee 3,4, Asst. Director 3, Sec. 4.



JULIE HARRIS
Fall Play 2, Crew 1; Library Aid 3; Ushers Club 1.

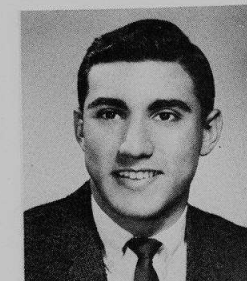

ELLIOTT HARTSTEIN
Transferred from Niles West H.S. 2; Bronze Honor Pin 3; Gold Honor Certificate 1; Student Council 1,3; Cabinet Repr. 1,2; SSO Executive Board 3,4, Chairman 4; SSSH 2,3,4, Asst. Chairman 2, Supervisor 3; SSD 3,4; Period Supervisor 3, Head Supervisor 4; SSM Period Supervisor 3; Trojan Mascot 4; Track 1; French Club 3,4, Vice Pres. 4; Intermediate Band 2; Beginning Band 1; Debate Team 1,2,3, Officer 2,3, Captain 3; International Relations Club 2; Rebuttal Team 2; Student Planning Board 2; Homecoming Committee 3,4.

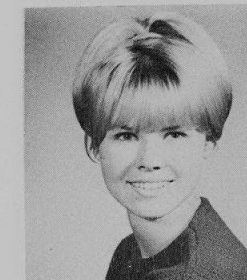

INGER HAUALAND
Bronze Honor Pin 3; Blue Honor Certificate 1; Student Council 1,2; Cabinet Repr. 3,4, Sec. 3, Vice Pres. 4; SSO Period Secretary 4; SSSH 3; SSD 3; SSM 3,4; Reflections Revelries Crew 1; Spring Play Crew 1; Musical Crew 1; G.A.A. 1; French Club 3,4, Vice Pres. 4; Homecoming Committee 2,3,4, Chairman 3; Homecoming Queen 4; American Field Service 3,4.

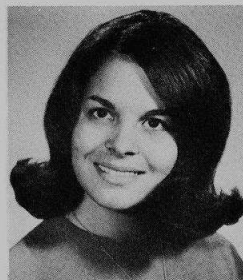

PAULETTE HECHÉ
Student Council 1; SSO Asst. Head Clerk 3,4; Fall Play Crew 2; G.A.A. 1,2,3,4, 24 Point Award 3; Ripplettes 3; Girl's Gymnastics 1; Glee Club 2; Mixed Chorus 3.

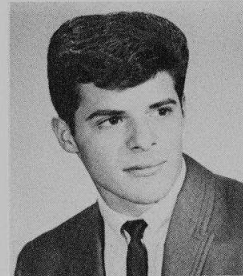

ALLEN HENICH
Wrestling 1; Minor N 2.



JUDI HENKIN
SSM Monitor 2; Fall Play Crew 2.

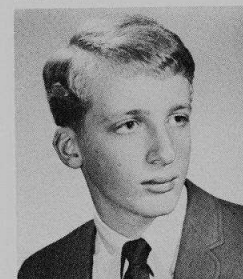

DAVID HERMAN
Golf Major N 3,4; Spanish 1,2; P.S.O. 1.



TAMMY HILL



SANDRA HIRSCH
Personnel Monitor 4; G.A.A. 1,2; Spanish Club 1,2; Teachers of Tomorrow 1,2,3; Pen Pal Club 1; Ushers Club 1.

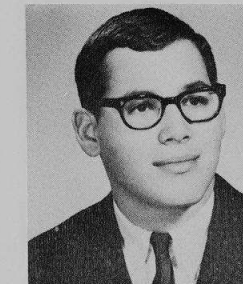

TERRY HIRSCH
SSO 3,4; Football 1,2, Shield 1, Track 1,2, Shield 1; Baseball 1; Spanish Club 4; Nile-hilite Staff 4.

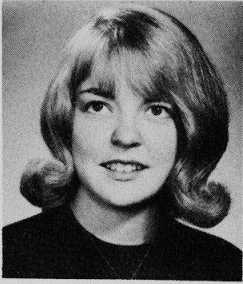

LINDA HITE
Ushers Club 1.

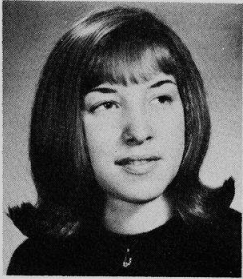

MARCIA HOCK
Bronze Honor Pin 3; G.A.A. 1,3; G.S.O. 4; Spanish Club 2,3,4; Teachers of Tomorrow 1; Future Nurses Club 2; Debate Club 3; International Relations Club 1,2; Tri-Hi-Y 1,2,3; NESTLES 4.

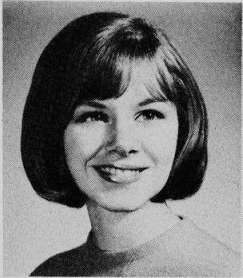

ANITA HOLMES
National Merit Scholarship Letter of Commendation 4; SSO Receptionist 4; Musical 1,2,3; G.A.A. 3; Ripplettes 3; French Club 4; Spanish Club 4; Lorelei 2,3,4; Choir 2, 3,4, Officer 4; Glee Club 1; Gold Music Pin 3; Silver Music Pin 2; Music Certificate 1; Winter Music Festival 1,2,3,4; Spring Music Festival 1,2,3,4.

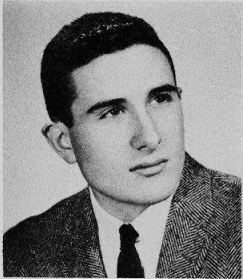

STEVEN HORWITZ
Blue Honor Certificate 3; SSO 2,3; A.V.E. 1,2,3; Latin Club 1,2.

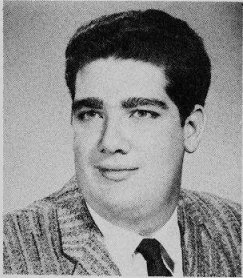

JAMES HOWARD

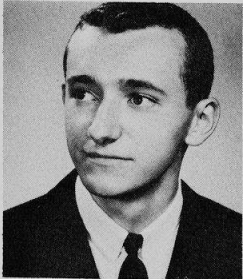

DANIEL HRAB
Fall Play 1; Spring Play 1; Musical 1,2; Baseball Shield 3.

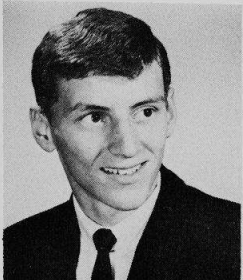

FRED HUSS
Fencing 3,4; Science Seminar 4; Russian Club 1,2,3,4; Choir 3; Pen Pal Club 1.

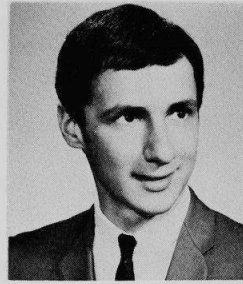

PAUL INGERSOLL
Spanish Club 2,3; Baseball Shield 1; Basketball Shield 1; P.S.O. 2; Executive Club 3,4.

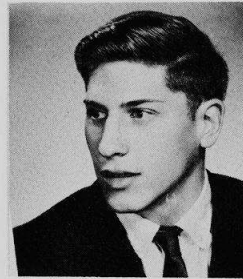

JAMES JACOBS
Chess Club 2,3,4; Executive Club 3,4, Treas. 4.



MARCIA JACOBSON
Cabinet Alt. 3,4; SSO 4; Musical Crew 1, Spanish Club 1,2,3,4; Future Nurses 3; Spotlighters 1; Choir 3,4; Glee 2; Spring Festival 2,3,4; Winter Festival 3,4; Homecoming Committee 3,4, Chairman 4.

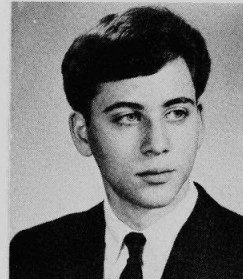

DAVID JAET
Bronze Honor Pin 2; Blue Honor Certificate 1; SSM 3; Russian Club 2,3,4.

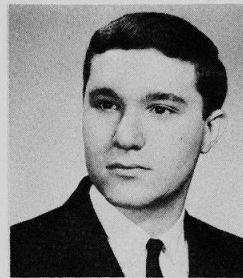

STUART JENKINS
Spring Play Crew 1; Musical Crew 1; Folk Music Club Vice Pres. 4; German Club 1,2; Art Council 3,4; Spotlighters 3; Glee Club 2.



DIANA JOHNSON
Personnel Monitor 2,3,4; Musical Crew 1; G.A.A. 1,2; 24 Point Award 1; Orchesis 1, 2; Spanish Club 4; Glee Club 1,2.

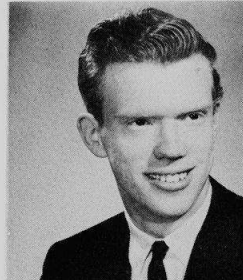

GREG JOHNSON
Musical 1,2; Musical Crew 1,2; Swimming 1; Folk Music Club 4; Art Council 2; Choir 1,2,3,4; Glee Club 1; Silver Music Pin 2; Winter Music Festival 1,2,3,4; Spring Music Festival 1,2,3,4; Music Certificate 1.

Seniors strengthen cultural appreciation



JANET JOHNSON
G.A.A. 1; Yearbook Staff 3; Personnel Monitor 3,4.



KAREN JOHNSON
Bronze Honor Pin 3; Gold Honor Certificate 1; Personnel Monitor 1,2; G.A.A. 1,2,3, Board Member 1,2, 24 Point Award 1; Spanish Club 1,2,3,4; Homecoming Committee 3.



KATHY JONES
National Honor Society 3,4; Bronze Honor Pin 2; Gold Honor Certificate 1; SSD Asst. Head Sec. 3,4; G.A.A. 1; Cheerleader 1,2,3, 4, Captain 1,2,4; Spanish Club 2,3,4; Student Union Board 4; Homecoming Committee 3,4.



KAREN KABOT
Cabinet Repr. 3; Alt. 4; SSM 3,4; Personnel Monitor 3,4; Reflection Revelries Crew 1; G.A.A. 1; Spanish Club 2,3; Teachers of Tomorrow 1,2,3; Future Secretaries 1; Library Aid 2.

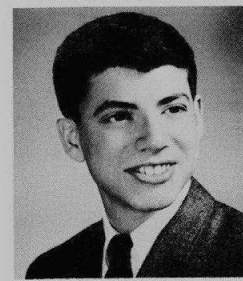

STEVE KADISH
National Honor Scholarship Semi-Finalist 4; Silver Honor Pin 3; Bronze Honor Pin 2; Student Council 1,3,4, Alt. 2, Chairman 4; Cabinet Repr. 2; Alt. 3; SSO 3,4; SSM Period Supervisor 4; Folk Music Club 4; Golden Galleon 3,4; Russian Club 2,3,4.

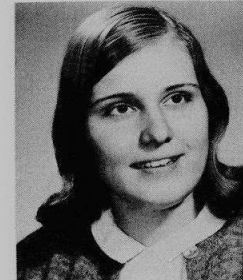

DONETTE KADOW
Intermediate Band 2.



KAREN KAMMIER
G.A.A. 1,2,3,4; 24 Point Award 1; Spanish Club 1,2,3; Teachers of Tomorrow 1, 2; Library Aid 1,2,3,4.

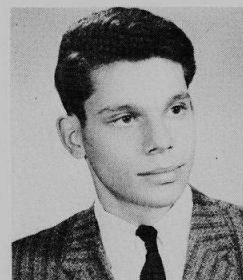

MICHAEL KANE
Latin Club 3,4; Baseball 1.

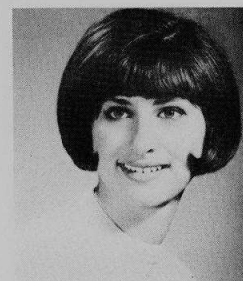

BONNIE KAPLAN
SSM 4; Spring Play Crew 2; G.A.A. 1; Spanish 2.



KAREN KASS
SSM 2; G.A.A. 1.



JEFF KATZ



SUSAN KATZ
Reflections Revelries 3; Musical Crew 2; Folk Music Club Co-Pres. 4; Spotlighters 1; Art Council 2; Reflections Revelries Crew 2; Teachers of Tomorrow 2.

in art and music

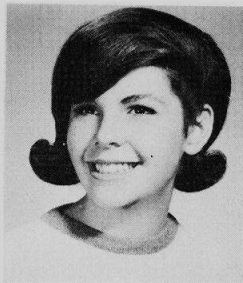

RUTH KAUFMAN
Reflections Revelries 3; Reflections Revelries
Crew 1; G.A.A. 1; Folk Music Club Co-
Pres. 4.

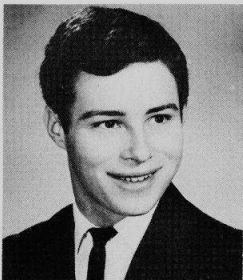

FRANK KELLEY
SSO 4; Personnel Monitor 2.



RENEE KELLMAN
Personnel Monitor 2; Fall Play Crew 3.

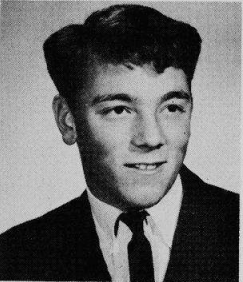

MICHAEL KELLY
Baseball 3,4, Minor N 3.

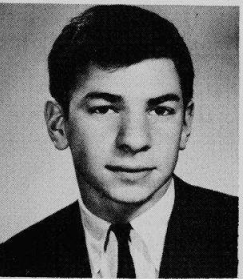

RONALD KESSELMAN
SSM 2,3; A.V.E. 3,4; Tennis 2; Gymnas-
tics 1; Baseball 1.

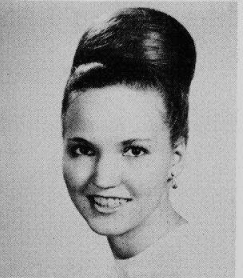

DAWN KING
G.A.A. 1,2; Glee Club 1,2; Spring Music
Festival 1; Winter Music Festival 1.



Mrs. Loew offers a critical analysis of a newly finished sketch.

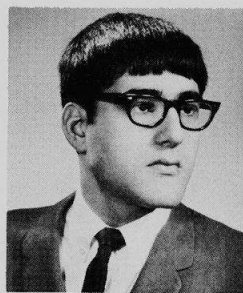

DAVID KITE

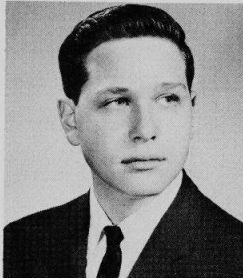

MICHAEL KLEIMAN
Transferred from Sullivan H.S. in 2; Stu-
dent Council 2; Chess Club 4.

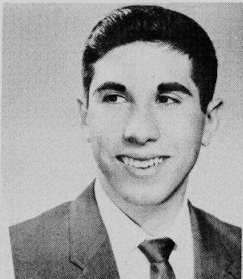

ALAN KLEIN
SSO 4; Personnel Monitor 4; A.V.E. 1; Ten-
nis 1,2, Shield 2.

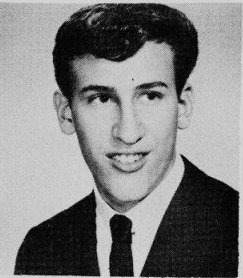

LARRY KLEIN
Basketball 1; Latin Club 3.

Class of '66 boasts many

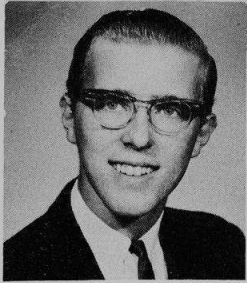

RON KOCH

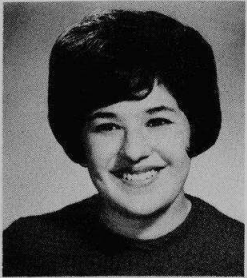

MARCIA KOFF
SSM 2; G.A.A. 24 Point Award 1; Spanish Club 1,2,3,4; Teachers of Tomorrow 1,2.

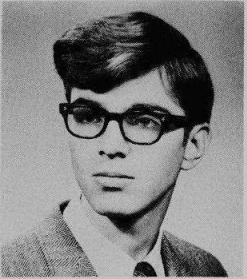

MARTIN KOGAN
Transferred from Evanston H.S. in 2; SSSH 4; SSD 3; SSO Period Supervisor 3; SSM 2,4; Wrestling Shield 2, Golf 2,3,4; Spanish Club 4.

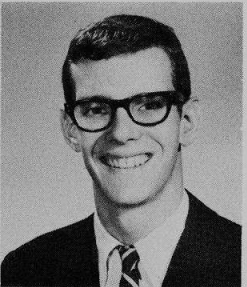

MICHAEL KOTLISKY
Cabinet Repr. 2; SSM 1,2,3,4; Football Shield 1; Wrestling Shield 1; Track 2,3,4, Minor N 2, Major N 3,4; N Club 4; Nilehite Staff 3; Shindig 3.



ROSE KOVARSKY
SSO Period Secretary 3; Personnel Monitor 1,2,4; Reflections Revelries 3; G.A.A. 1; Spanish Club 1,2,3.



JOEL KREGER
Bronze Honor Pin 3; National Merit Scholarship Semi-Finalist 4; Astronomy Club 4; Radio Club 1.

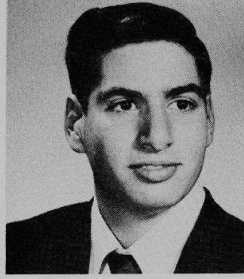

ALLEN KUTCHINS



SHARI LACHMAN
SSM 3; Fall Play Crew 2; G.A.A. 1; Latin Club 1,2; Cabinet Repr. 3, Alt. 1; Ushers Club 2; Personnel Monitor 4; Homecoming Committee 3.

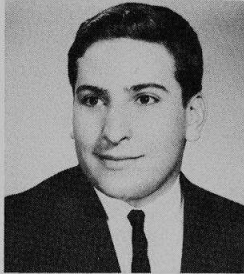

RONALD LAKE
Cabinet Repr. 3,4; SSM 3; SSSH 4; Basketball Shield 1,2; Baseball Shield 1.



PETER LANNERS
SSD 3; N Club 3,4; Track 2,3,4, Minor N 2, Major N 3,4, Captain 4, Most Valuable Player Award 4.

The N Club watches a pep rally from its specially designated seating area, the first few rows of the southeast bleachers.



top-notch teams and athletes.

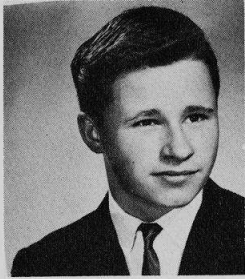

STEVE LARSEN

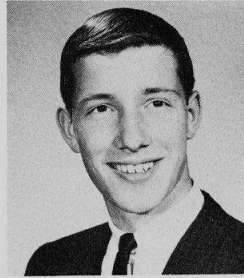

JOHN LE COMTE
Reflections Revelries 2,3,4; Musical 3,4; Concert Orchestra 3,4; Concert Band 2,3,4; Intermediate Band 1,4; Stage Band 1,2,3,4; Silver Music Pin 3; Track 2; Cross Country 3; Swimming 2.

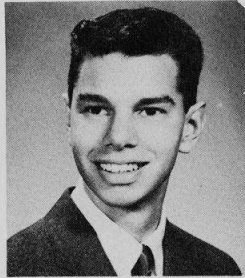

TOM LASSIN
Russian Club 2,3.

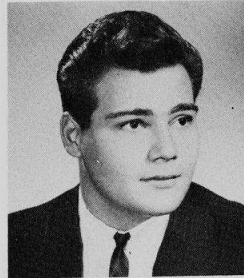

LARRY LEDGERWOOD

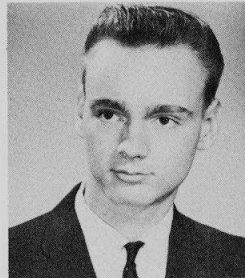

CARL LAWRENZ
Musical 1,2,3; Gymnastics 1,2,3; Choir 1,2,3; Choir 1,2,3,4; Silver Music Pin 2.

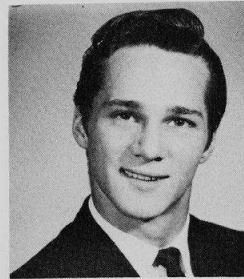

MIKE LEE

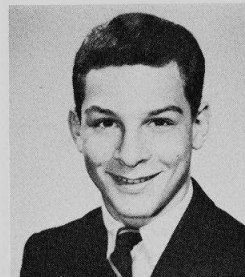

MARK LAZAR
Cabinet Repr. 3; SSSH 4; SSM 2; Gymnastics 1,2,3,4; Minor N 1,2; Major N 3,4; Captain 4; Spanish Club 2; Student Union Board 4; Homecoming Committee 4.

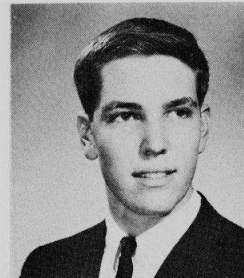

WILLIAM LEMONDS
N Club 4; Football 1,2; Shield 1; Track 2,3,4; Major N 3,4; Chess Club 4.

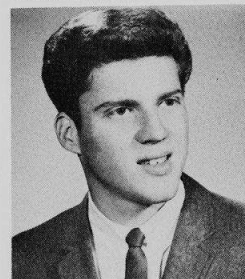

WALLY LAZAR
Student Council Alt. 1,2; SSSH 4; SSM 3,4; A.V.E. 1,2; Engineering Scholarship 3; Cross Country 2; Shield 1; Astronomy Club 1; Student Union Board 4; Vice Pres. 4; Mock State Constitutional Convention 2.

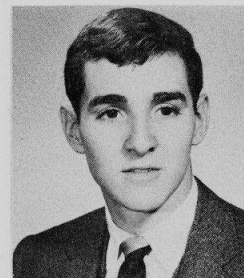

NORMAN LEOPOLD
Student Council 4, Alt. 3; SSM 2; Tennis 3; French Club 3,4; Yearbook Staff 4; Debate Club 1; Homecoming Committee 4; Blue Honor Certificate 2.



LOUIS LAZARE
Radio Club 1,2.

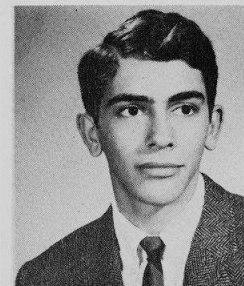

KENNETH LESICK
Transfer from Roosevelt H.S. 1; SSO Monitor 2; Fall Play Crew 2,3; Spring Play Crew 3; Gymnastics 2,3; Shield 3; A.V.E. 3.



JUDIE LEVINE
Reflections Revelries Crew 1,2; G.A.A. 1,2;
24 Point Award 1; SSO 4; Musical Crew
2; Art Council 1; Scholastic Art Award 1.



MARCIA LEVITAN
Student Council 1, Alt. 2,3; Cabinet Repr.
2,3,4, Alt. 1; SSO Receptionist 4, SSSH 1,
3,4, Personnel Monitor 2,3; Fall Play Crew
1; Reflections Revelries 3; Reflections Revel-
ries Crew 1; G.A.A. 1; Spanish Club 1,2,3,
4; Ushers Club 2; Homecoming Committee
3,4.



ANN LEVY
G.A.A. 1; Future Secretaries 4.



DONNA LEWIS
G.A.A. 2,3,4, Board Member 3,4, Vice Pres.
4, 24 Point Award 2, 75 Point Award 3,
150 Point Award 4; Spanish Club 3,4; Home-
coming Committee 4.



PAULA LIEBERMAN
Transferred from New Trier H.S. 3; French
Club 1,2; G.A.A. 2.

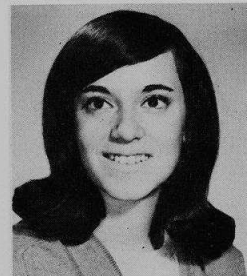

SHEILA LIEBERMAN



RICHARD LIEBMAN
Blue Honor Certificate 1; Cabinet Alt. 3;
SSO 2,3,4; Swimming 1,2,3,4, Minor N 1,
2, Major N 3,4; N Club 3,4; Russian Club
2,3; Folk Music Club 3,4; Homecoming
Committee 4.

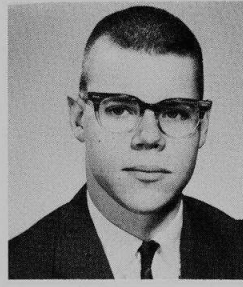

GARY LINDLEY
Silver Honor Pin 3; Bronze Honor Pin 2;
Gold Honor Certificate 1; Cabinet Alt. 2;
N Club 4; Baseball 1,3,4, Shield 1, Major
N 3,4, Most Improved Player Award 3;
Spanish Club 3.

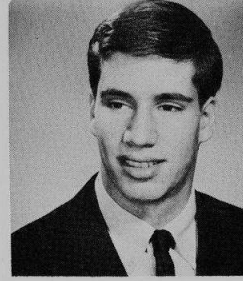

ALAN LUDMER
SSO 2,3,4; Wrestling 1; Mock State Con-
stitutional Convention 2; Spanish Club 2;
Homecoming Committee 4; Student Union
Board 4, Entertainment Chairman 4; Fall
Play 4.

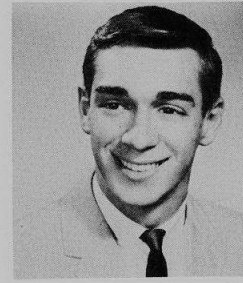

LEE MACALUSO
Personnel Monitor 4; Fall Play Crew 1,2;
Reflections Reveleries Crew 1,2; Technis 1,
2; Swimming 2; Wrestling 3,4.

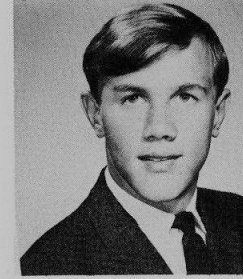

WILLIAM MACHACEK
SSM 2,3,4; Football 1,2.

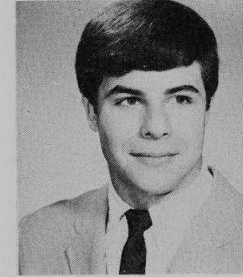

HARLAN MALFAR
Fall Play 4; Swimming 1,2, Shield 1, Minor
N 2; German Club 2; Homecoming Com-
mittee 4.

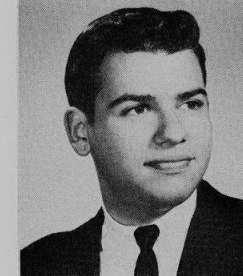

ROGER MALITZ
Bronze Honor Pin 2; Blue Honor Certifi-
cate 1; Musical 1,2,3; Concert Orchestra
1,2,3,4, Concertmaster 4, Student Conduc-
tor 4; Gold Music Pin 3,4; Silver Music Pin
3,4; Chicago Symphony Orchestra 1st Place
Soloist Award 3; Northwestern University
Summer Music Project 3.



ROSS MANNA

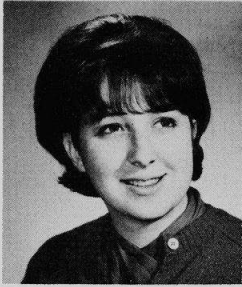

SUE MANNEHEIMER
SSO 3; Fall Play 3, Crew 1,2,3; Reflections Revelries 2; Spring Play 2,3; Thespians 3,4, Sec. 3, 10 Point Award 3; G.A.A. 1; Spotlights 3.



SUSAN MEHLMAN
SSSH 4; SSM 2,3,4; Fall Play Crew 1; G.A.A. 1; Spanish Club 2,3; Art Council 4.



BARBARA MARCUS
National Honor Society 3,4; Bronze Honor Pin 3; G.A.A. 24 Point Award 1; Astronomy Club 4; French Club 2,3,4; Teachers of Tomorrow 1,2,3, Treasurer 3; Pen Pal Club 1,2,3,4, Officer 2,3,4; Library Aid 1, 2,3,4.

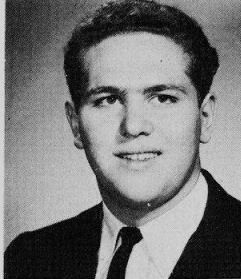

HARVEY MELAMED
SSO 3,4; A.V.E. 1,2,3,4; Track 2,3; German Club 1,2; Chess Club 2; Coin Club 4; Executive Club 3,4, Sec. 3, Vice Pres. 4.

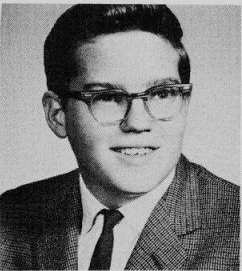

RICHARD MARSHALL
Latin Club 3,4; Chess Club 4.



HANNY MENTEL
Foreign Exchange Student 4; Student Council 4; Orchestis 4; Spanish Club 4; American Field Service Asst. Sec. 4; Choir 4; Winter Music Festival 4; Spring Music Festival 4.

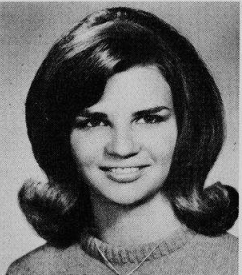

SUSAN MAY
Future Secretaries 4; G.A.A. 1,2,3,4, 24 Point Award 3, 75 Point Award 4; SSM 3,4; Personnel Monitor 1,2,3,4; French Club 1,2; Gymnastics Team 1,2,3; Outstanding Junior in Athletics 3.

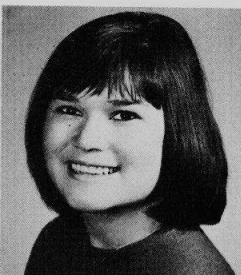

SUSAN MERMELSTEIN
Student Council 3; SSSH 2; SSD 3; SSM 4; Fall Play Crew 1; Reflections Revelries 3; Spring Play Crew 1; G.A.A. 1; Cheerleaders 3, Alt. 2; Spanish Club 2,3,4; Teachers of Tomorrow 1; Library Aid 1; Ushers' Club 1,2; American Field Service 3,4; Homecoming Committee 3,4.

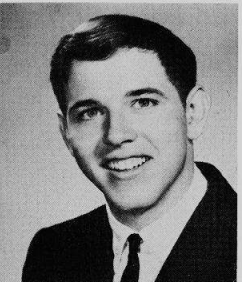

ROGER McCARTHY

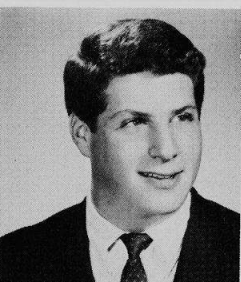

BRUCE MEYER
Cabinet Repr. 1,4, Alt. 2,3; SSSH 2,3; SSM 4; Fall Play 4; Musical 4; Thespians 10 Point Award 4; Football 1,2, Shield 1; Track Shield 1; Wrestling Shield 2; Nilehilit Staff 4.

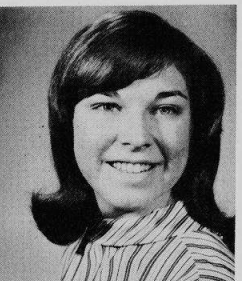

FRANCES McWILLIAMS



ROBERTA MEYERS
Nilehilit Staff 4; Reflections Revelries 3; Reflections Revelries Crew 1; Homecoming Committee Chairman 4; Asst. Editor of Epic 4; SSO 2,3,4; G.A.A. 1; Spanish Club 1,2, 3,4; Spotlights 1,2; Shindig 3; Library Aid 3; Mock State Constitutional Convention 1.

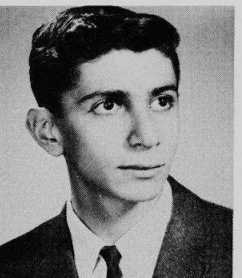

NORMAN MEDOFF
Bronze Honor Pin 2; SSD Chairman 3; SSM Period Supervisor 4; Tennis 1,2,3, Shield 1,2; Radio Club 1.

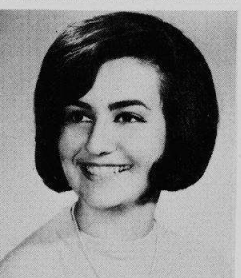

SHERRY MILLER
Fall Play Crew 1,2; Spring Play Crew 1,2; G.A.A. 1,2; Spanish Club 2; American Field Service 4; Beginning Band 1; Library Aid 3,4; Ushers Club 2.

Physical agility and mental ability are equally stressed.

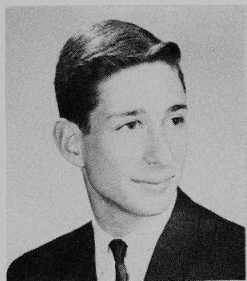

LARRY MINER
National Merit Scholarship Letter of Com-
mendation 4; SSM 3,4, Period Supervisor 4;
N Club 4; Basketball 1,2,3,4, Shield 1, Mi-
nor N 3; Major N 4; Spanish Club 1.



ELAINE NACHMAN
Silver Honor Pin 3; Bronze Honor Pin 2;
Cabinet Repr. 2,3,4; Alt. 1; SSO 3; Fall Play
Crew 2; G.A.A. 1,2; Spanish Club 4; Future
Secretaries Pres. 4; Ushers Club 1,2; Home-
coming Committee 3,4.

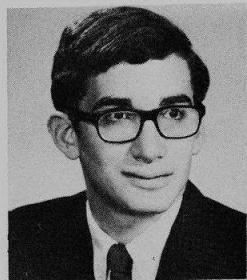

MICHAEL MIRSKY
Transferred from Senn H.S. 2.

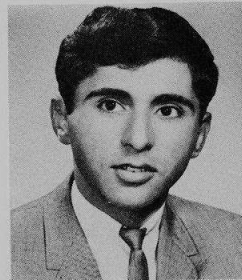

JOHN NASTOS

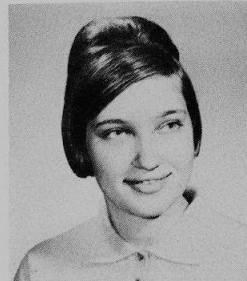

RITA MISHKIN

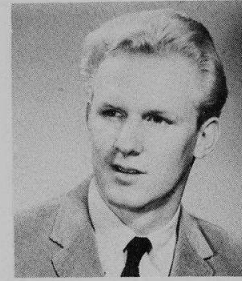

FRED NELSON
Transferred from Loyola H.S. 1.



DON MIZOCK
Bronze Honor Pin 4; SSSH Chairman 4;
Swimming 1; Baseball Shield 1; French Club
2; Engineering Technical Society Summer
Program 3.

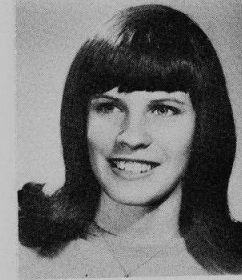

LINDA NELSON
SSD Head Sec. 3,4; Personnel Monitor 3;
Reflections Revelries 2,3; G.A.A. 1,2; Cheer-
leader 2,3,4; French Club 4.

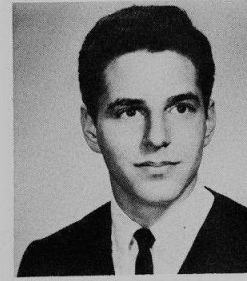

RONALD MOSOFF
Reflections Revelries 3; Musical 3; Nilehi-
lite Staff 3,4; Concert Orchestra 4; Concert
Band 2,3,4; Intermediate Band 1; Stage
Band 3,4; Silver Music Pin 3; P.S.O. 1.

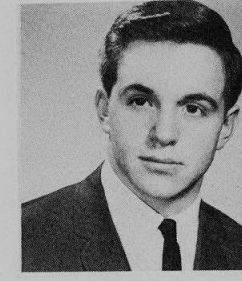

ROBERT NEUMAN
Student Council 1,2,3,4, Sgt.-at-Arms 4, Four
Year Pin 4, Outstanding Service Award 3;
SSM Period Supervisor 4; Personnel Moni-
tor 3; Track Minor N 3; Baseball 1,2, Shield
1, Minor N 2.



SUSAN MURPHY
Silver Honor Pin 3, Bronze Honor Pin 2;
Gold Honor Certificate 1; Cabinet Alt. 1;
SSM 4; Fall Play Crew 1, Spring Play Crew
3; G.A.A. 1; Spanish Club 1,2,3,4.

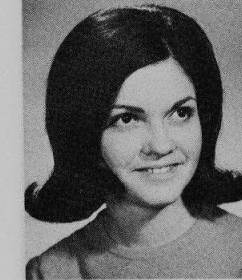

VERA NEUMANN
Bronze Honor Pin 2; Gold Honor Certificate
1; Reflections Revelries 3; Musical 2,3; Choir
2,3,4, Officer 3,4; Glee 1; Silver Music Pin
3; Homecoming Committee 3,4; Winter and
Spring Festivals 1,2,3,4.

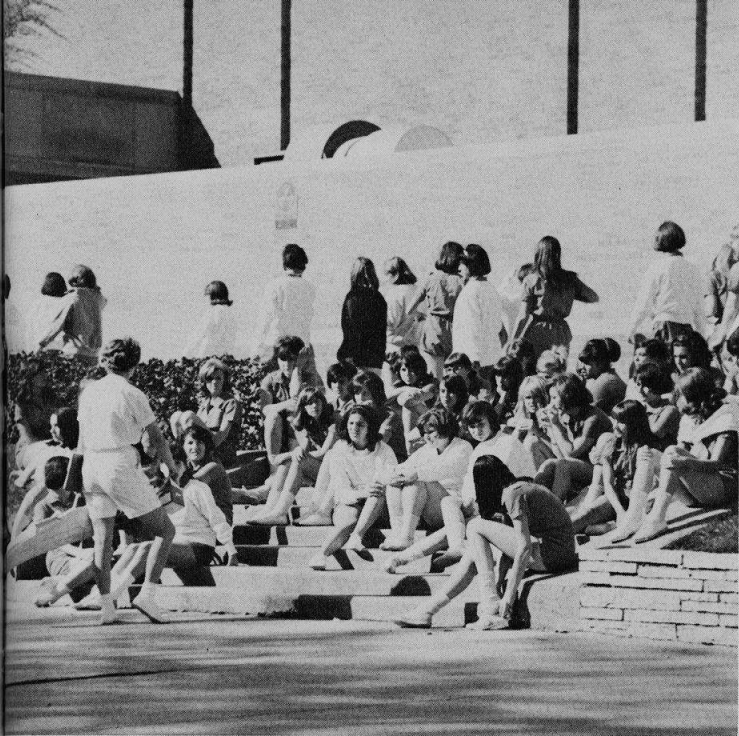

Senior girls' P.E. class listens to instructions of how to play golf.



RICHARD NITTI

Student Council 4; Cabinet Repr 3,4, Sgt.-at-Arms 4; SSO Period Supervisor 3; SSM 2, 4; SSM Monitor 2, Period Supervisor 4; Epic Staff 4; N Club 4; Football 1,2,3,4, Numerals 1, Minor N 2, Major N 4; Basketball 1,2,3,4, Numerals 1, Minor N 3; Track 1,2,3,4, Minor N 1,2,3, Major N 4; Homecoming Committee 4.

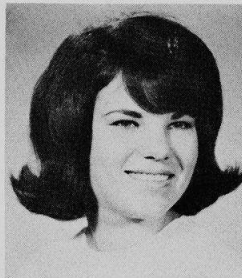

KAREN NIXON

Fall Play Crew 1; Reflections Revelries 2,3, 4; G.A.A. Gymnastics Team 2; Art Council 2.

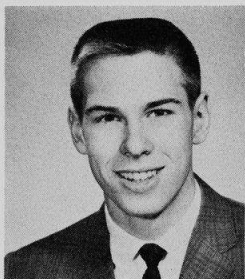

DANIEL NIELSEN

SSD Period Supervisor 3; SSSH 3; N Club 3,4, Sec. 4; Track 1,2,3,4, Minor N 2, Major N 3,4; Cross Country 2,3,4, Minor N 2, Major N 3,4; Basketball 1,2,3,4, Minor N 3, Major N 4.

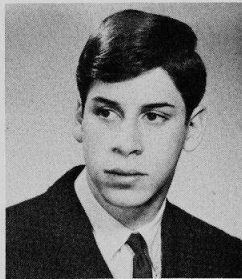

LEE NUDELMAN

Cabinet Repr. 3; Musical 3; Fencing 1,2; Concert Orchestra 2,3,4; Concert Band 2,3, 4; Intermediate Band 4; Stage Band 4; Beginning Band 1; Silver Music Pin 3; Spring Band Concert 2,3,4.

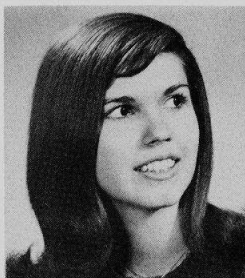

MARIE NIESS

Transferred from St. Francis de Sales H.S. 2; SSSH Secretary 2; Personnel Monitor 3; Tri-Hi-Y 3; Future Secretaries 4; Blue Honor Certificate 1.

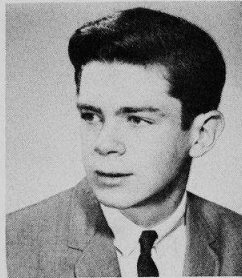

ROBERT O'ROARK

A.V.E. 2,3,4; Swimming 1.



LINDA NILSSON

Girls Glee 2; Choir 3; Tri-Hi-Y 4.

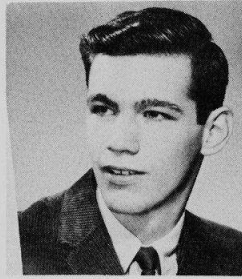

HAROLD PASCHALL

Transfer Kelvyn Park 2; Swimming Minor N 3.

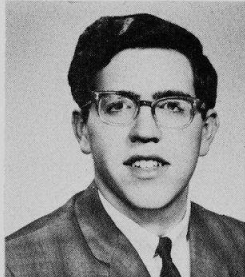

HENRY NIMAN

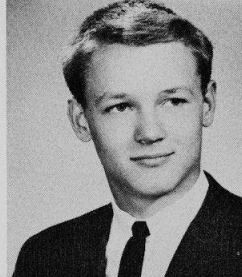

STEVEN PATE

Cabinet Alt. 3; SSSH 3,4, Period Supervisor 4; N Club 3,4; Football 1,2,3,4, Numerals 1, Minor N 2, Major N 3,4; Basketball 1,2,3,4, Numerals 1, Minor N 2,3, Major N 4; Baseball 1,2,3,4, Numerals 1, Minor N 2, Major N 3,4.

Senior men are given



In this year's fall play, Seniors Barry Wolpoff and Bruce Meyer portray two German solidiers, inevitably outwitted by the clever and restless American prisoners-of-war.



NANCY PHLAUM
Transfer from St. Scholastica 4.



ANNA PIETKOWSKI
Personnel Monitor 2; Nurses Aid 3; French Club 3,4.

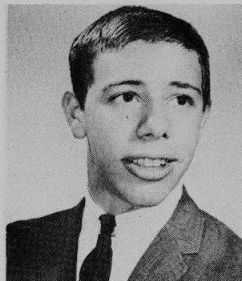

ZACHARY PINAS
Football 1,2,3,4, Major N 4; Personnel Monitor 4.

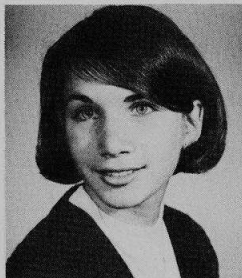

BONNIE POGODIN
SSM 3; Personnel Monitor 2,3,4; Spring Play Crew 2; Spanish Club 1.



LISA POLAKOFF
Fall Play Lead 3; Fall Play Crew 3; Reflections Revelries 3; Reflections Revelries Crew 3; Spring Play 2; Musical Crew 1,2,3; Thespians 3,4, Vice Pres. 4; G.A.A. 1,2,3, 24 Point Award 1, 75 Point Award 2; Spanish Club 1,2,3,4; Future Nurses Club 1,2; Spotlights 1,2,3; Loralie 1; Intermediate Band 1, Homecoming Committee 4.

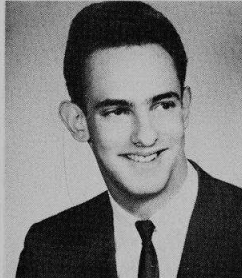

STEVE POLEN
National Honor Society 3,4; National Merit Scholarship Letter of Commendation 4; Silver Honor Pin 3; Bronze Honor Pin 2; Gold Honor Certificate 1; Second Place State Science Fair Award 1; SSSH 4; Reflections Revelries 3; Technis 2; Latin Club 3,4, Co-Consul 3,4; Stage Band 4; Debate Club 3.

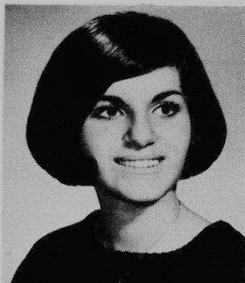

IRIS PAUL
National Honor Society 3,4; National Merit Letter of Commendation 4; Silver Honor Pin 3; Bronze Pin 2; Gold Honor Certificate 1; Epic Editor 4, SSO 1,2,3,4, Asst. Head Sec. 3,4; Reflections Revelries 3,4; Choreographer 4; Spanish Club 1,2,3,4, Vice Pres. 3,4; Musical 3,4; Teachers of Tomorrow 2,3; Student Council Alt. 2; Concert Band 1; Cabinet Repr. 1,2, Treas. 1, Sec. 2.

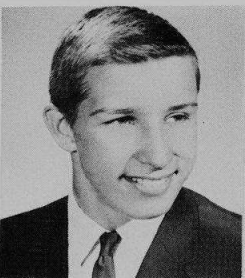

WILLIAM PAUSS
Personnel Monitor 2,3,4; N Club 3,4; Football 2,4, Major N 4; Wrestling 1,2,3,4, Minor N 2, Major N 3,4.



KAREN PERELGUT
SSM 2,3; G.A.A. 1; Spanish Club 1,2,3.



TONI PESTINE
French Club 1,2,3,4; Teachers of Tomorrow 1,2,3, Vice Pres. 3; Ushers Club 3,4, Treas. 4; Personnel Monitor 3,4.

n
their chance to perform

in the all-male "Stalag 17."

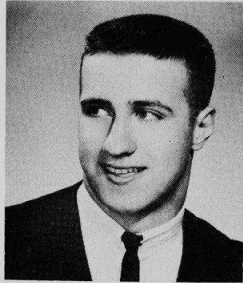

RON PONTECORE
N Club 2,3,4, Sgt.-at-Arms 4; Football 1,2,
3,4, Shield 1, Major N 3,4; Wrestling 1,2,
3,4, Minor N 1,2, Major N 3,4, 4th Place
in State 3.

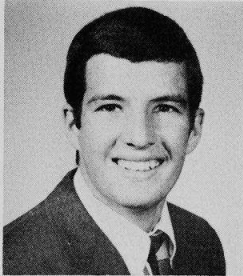

VICTOR PONTO
Homecoming Committee 4; SSM Period Su-
pervisor 4; Fall Play 4; Spring Play 4; Foot-
ball 4; Wrestling 3; Track 4; Folk Music
Club 3,4; Fine Arts Club 4.

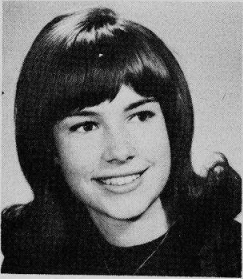

RENEE PORTER
Silver Honor Pin 3; Bronze Honor Pin 2,
Blue Honor Certificate 1; Student Council
3,4, Sec. 4, Outstanding Service Award 3;
Cabinet Repr. 1; SSM 2,4; Homecoming
Court 3; Homecoming Committee 3,4; G.A.A.
1,2; Latin Club 2,3,4, Sec. 3, Entertainment
Chairman 4; Spotlights 1.

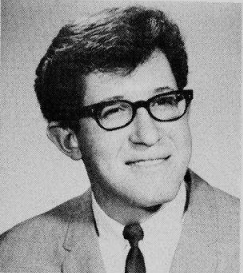

SAUL PREKER
Fall Play 2; Fall Play Crew 2; Reflections
Revelries 2; Spring Play Crew 2; Musical 2.

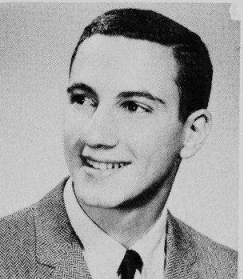

BRUCE RABIN
Fall Play 4; Thespians 10 Point Award 4;
French Club 1,2; Executives Club 3,4, Treas.
3, Pres. 4.

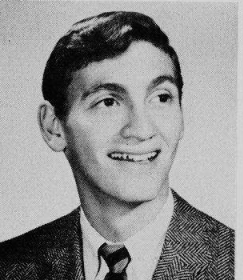

HARVEY RABIN
Cabinet Alt. 1; SSM 3,4; A.V.E. 3; Spanish
Club 2,3; Folk Music Club 3,4.

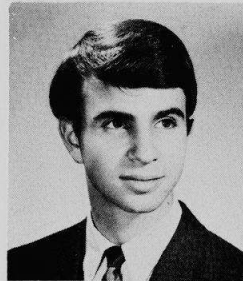

RONALD RABIN
Student Council 4; Cabinet Repr. 2,3,4; SSM
4; Gymnastics Numerals 1, Art Council 2,3.

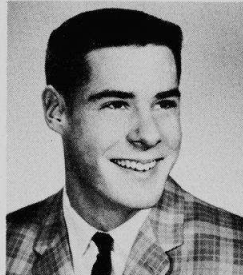

STEVE RAFFERTY
Transfer from Loyola Academy 3; Basket-
ball 3,4.



STEPHANIE RANDALL
Personnel Monitor 3,4.

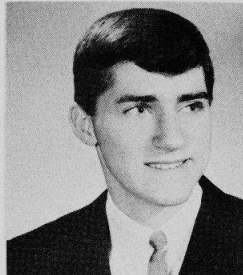

JAMES RATHMANN
Cabinet Repr. 1; Cross Country 2,3, Minor
N 3; Science Seminar 4; Nihilite Staff Pho-
tographer 1,2, Chief Photographer 3,4;
Journeyman Award 2,3.

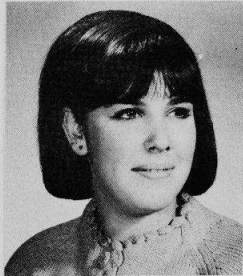

LINDA RATSMAN
Transfer from Bogan 2; SSSH 2; Person-
nel Monitor 2,4; Reflections Revelries 4;
G.A.A. 1,2; Spanish Club 1,2; Library Aid
1,2; Teachers of Tomorrow 1.

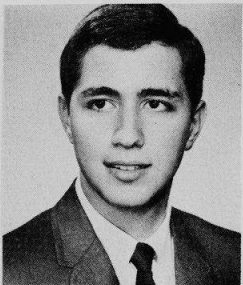

GREG RAY
Cabinet Repr. 1,3, Alt. 2; Fall Play 2; Re-
flections Revelries 1, Spring Play Lead 2;
Thespians 2,3,4, Pres. 3, 10 Point Award
2, 20 Point Award 4, Golden Galleon 2,3;
Spotlights 1,2,3, Vice Pres. 3; Choir 3,
4; Homecoming Committee Chairman 3,4.



IORI REDLIN
Reflections Revelries 3,4; G.A.A. 1,2; Art Council 3,4; Student Union Board 4; Homecoming Committee 4.

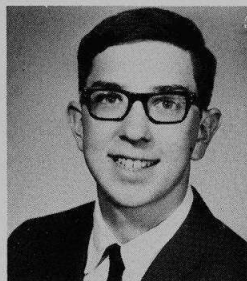

ROBERT REED



RUTH REVZEN
Cabinet Repr. 3, Alt. 4; Fall Play 3; Theatians 3,4, Recording Sec. 4; G.A.A. 2; French Club 2,3, Vice Pres. 3; Nilhilite Staff 3; Choir 3,4; Glee Club 2; Winter Music Festival 2,3,4; Spring Music Festival 2,3,4; Homecoming Committee 4.



RENEE REYNOLDS
Silver Honor Pin 3; Bronze Honor Pin 2; Blue Honor Certificate 1; Reflections Revelries 2; G.A.A. 1,2,3, 24 Point Award 1; Spanish Club 2,3,4; American Field Service 3,4; Beginning Band 1; Library Aid 3,4; Ushers Club 1,2,3,4, Vice Pres. 4.



STEVEN RICCI
SSM 4; Football Shield 1; Baseball 1,2,3,4, Shield 1, Minor N 3, Major N 4; Astronomy Club 1.



LYNNE ROCKOWITZ
Personnel Monitor 3,4; G.A.A. 1,2,3,4, 24 Point Award 1, 75 Point Award 3, Orchestras 1,2,3,4; Folk Music Club 1; Spanish Club 1,2; Spotlighters 1,2; Library Aid 3; Ushers Club 1,2.

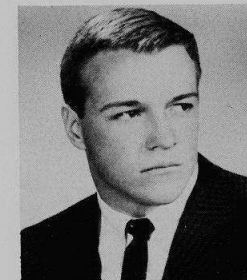

WILLIAM RONAN
SSM 3,4; Personnel Monitor 4; N Club 4; Football 1,2,3,4, Shield 2, Minor N 3, Major N 4; Track 1,2, Shield 1, Minor N 2; Wrestling 1,2,3, Shield 2, Minor N 3.

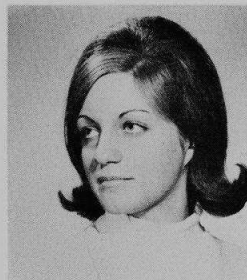

ELYSE ROSENBERG
Personnel Monitor 3,4; Reflections Revelries 3; G.A.A. 1; Spanish Club 1,2; Art Council 1,2; Fall Play Crew 1.



TOBY ROSENBERG



HARRIET ROSENBLOOM
Girls Glee 3,4; Future Nurses 1; Library Aid 1.



SHELLEY ROSENTHAL



RICKY ROTH
Musical 1,2; Musical Crew 1,2,3; G.A.A. 1,2; Spanish Club 1,2,3; Future Nurses Club 3,4; Lorelei 3,4; Choir 2,3,4; Glee Club 1; Silver Music Pin 3; Pen Pal Club 2; Library Aid 2,3,4; Ushers Club 2; Winter Music Festival 1,2,3,4; Spring Music Festival 1, 2,3,4.



SALLY ROTTNER
Teachers of Tomorrow 1,2; Glee Club 1; Debate Club 3; Fall Play 1,2,3; G.A.A. 3.

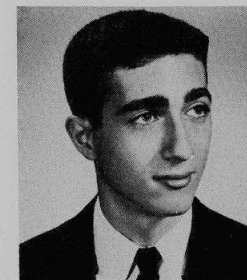

MIKE ROVELL

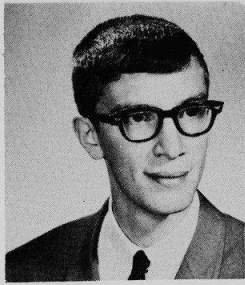

CLIFFORD RUDNICK
National Merit Scholarship of Commendation 4; Bronze Honor Pin 2; Gold Honor Certificate 1; Student Council 3,4, Chairman 3, Pres. 4, Outstanding Service Award 3; SSD Period Supervisor 3; N Club 3,4; Track 1,2,3,4, Numerals 1, Shield 2, Minor N 3; Cross Country 2,3,4, Shield 2, Major N 3,4; Russian Club 2,3,4; Chess Club 3, 4; Stamp and Coin Club 1; University of Chicago Biomedical Career Conference 3.

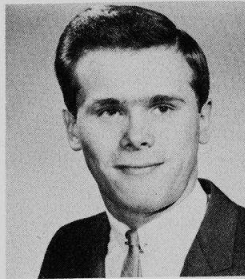

DENNIS RYAN
Cabinet Repr. 2,3,4; SSO 4; Nilehilit Photographer 1,2,3,4; Journeyman Award 2.

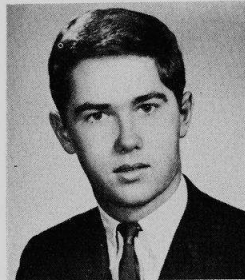

GEORGE RYGIELSKI

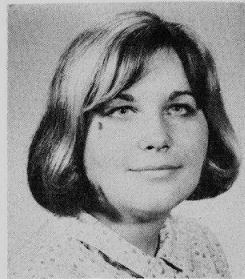

LINDA SADIN
Transferred from New Trier 3; Glee Club 4.

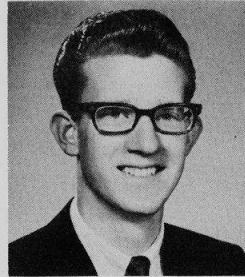

DAVE SASENICK
Swimming 1; Wrestling 2.

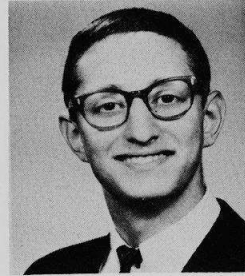

MICHAEL SAWITZ
SSSH Period Supervisor 4; SSM 2,3,4; SSSH 3,4; N Club 4; Football Shield 2, Major N 4; Track 1,2, Shield 1, Minor N 2; Wrestling 1,2,3,4, Shield 1, Minor N 2,3, Major N 4.

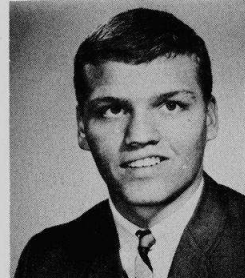

JEFFREY SCHACHT
SSSH Period Supervisor 4; SSM 4; Personnel Monitor 2,3,4; N Club 3,4; Football 1,2,3, Minor N 2; Track 1,2,3,4, Minor N 1,2, Major N 3,4, Captain 4; Cross Country 3,4, Major N 4; Wrestling 1,2, Minor N 2.

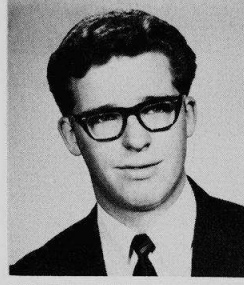

MARTIN SCHARAGA
Cabinet Repr. 1; Reflections Revelries 3.



SUSAN SCHATZMAN
Cabinet Repr. 3,4, Alt. 1,2; SSO Period Secretary 4; SSSH 3; SSD 2; Reflections Revelries 4; Reflections Revelries Crew 1; G.A.A. 1,3; Spanish Club 2,3,4; Nilehilit Staff 3,4, Exchange Editor 4; Star Award 3.

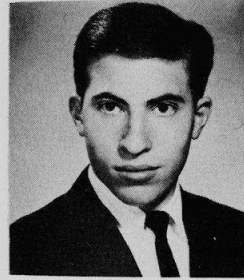

MEL SCHECTMAN
Silver Honor Pin 3; Bronze Honor Pin 2; Musical 1; Radio Club 1,2,3,4; Concert Orchestra 1.

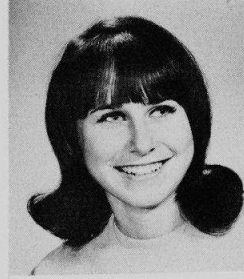

JANIS SCHECTMAN
Bronze Honor Pin 3; Student Council 3,4, Chairman UFD 3,4, Outstanding Service Award 3; Cabinet Repr. 4; SSM Head Secretary 3,4; Reflections Revelries 4, Musical Crew 1; G.A.A. 1; Spanish Club 1,2,3,4; Yearbook Staff 2,3,4, Section Editor 3,4; NSPA Star Award 3; Glee Club 2; Ushers Club 1; Student Union Board 4; Homecoming Committee 2,3,4.

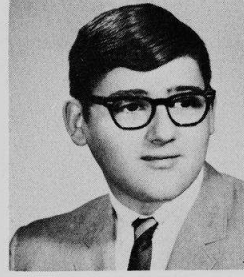

CHUCK SCHER
Physics Club 3; Radio Club 1,2; German Club 1,2; Beginning Band 1; Executive Club 3,4, Sec. 4.



LEE SCHLESINGER
National Merit Scholarship Letter of Commendation 4; Silver Honor Pin 2; Gold Honor Certificate 1; National Science Foundation Summer Institute 3; Program in Mathematics University of Illinois 3; Science Seminar 1,2; Golden Galleon 1,2,3,4, Editor-in-Chief 4, Associate Editor 3; Russian Club 2,3,4; Fine Arts Club 4; Art Council 1,2; Chess Club 2,3; International Relations Club 1,2, Vice Pres. 2; NESTLES 4; It's Academic Captain 4.



ROBERT SCHMIDT
A.V.E. 3,4; Basketball 1.

Seniors hope to maintain

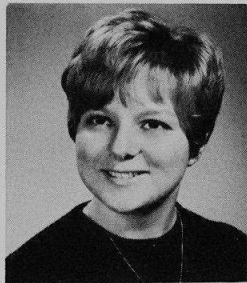

SUE SCHNEIDER
Transferred from Regina Dominican 2.
G.A.A. 2.

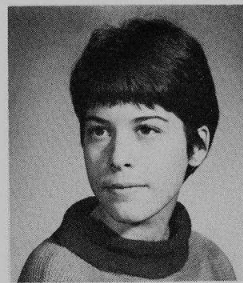

WENDY SCHUMAN
SSO Period Secretary 2; Musical Crew 3;
G.A.A. 1,3; Yearbook Staff Artist 3,4; Art
Council 1,2,3,4, Treas. 3, Pres. 4; Scholastic
Art Award 3.

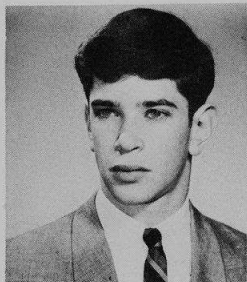

WALTER SCHNEIDER
A.V.E. 3,4, Vice Pres. 4; Track 1,2, Shield
1; Cross Country 1; Spanish Club 2.



CAROL SCHWANDER
Reflections Revelries Crew 3; Teachers of
Tomorrow 1,2; Spotlighters 3.

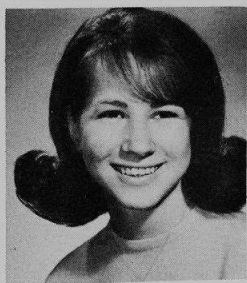

MYRA SCHNEIDERMAN
SSD 3; Spanish Club 2,3,4; G.A.A. 1; Home-
coming Committee 3,4, Judge Sec. 4; Ushers
Club 1.

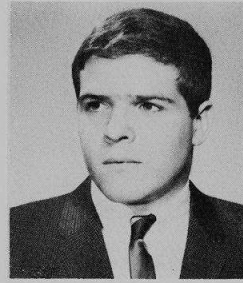

CHARLES SCHWARTZ
A.V.E. 1,2,3,4, Sec. 3, Pres. 4; Musical 3,4;
Football 1,2,4, Shield 1; Track Shield 1,2;
Choir 3,4.

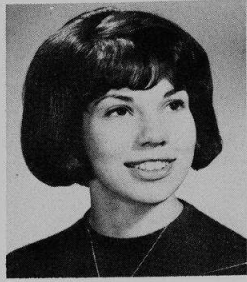

PATRICIA SCHOEPKO
Cabinet Alt. 3; SSO 3; Personnel Monitor
2,3; Spring Play Crew 1,2; Fall Play Crew
2; G.A.A. 1,2,3, 24 Point Award 1; Orchesis
1; Future Secretaries 3; Tri-Hi-Y 1,2,3;
Homecoming Committee Chairman 3.



MARC SCHWARTZ
SSM 2; French Club 1.



MARJORIE SCHRIER
Student Council 3,4; Cabinet Repr. 2; SSSH
2; G.A.A. 1,2,4; Reflections Revelries 3; Re-
flections Revelries Crew 1,2; Musical Crew
3; Ripplettes 2; Spanish Club 1,2,3; Art
Council 2,3,4, Vice Pres. 4; Spotlighters 1;
Student Union Board 4.



SHERRY SCHWEET
SSO Period Secretary 3,4; Reflections Revel-
ries Crew 1; Art Council 4; Gold Key Art
Award 3.

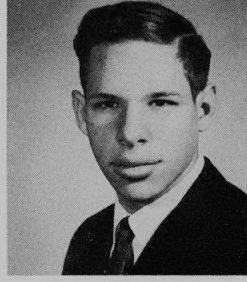

KENNETH SCHUBERT
National Merit Scholarship Semifinalist 4;
Silver Honor Pin 3; Bronze Honor Pin 2;
Gold Honor Certificate 1; Golden Galleon
3,4; Russian Club 1,2,3,4, Entertainment
Chairman 3, Pres. 4; Spotlighters 1; Concert
Orchestra 1; Debate Club 2,3,4, Sec. 3, Co-
Chairman 4; Chess Club 1,2,3,4; Interna-
tional Relations Club 3; Math Club 2,3.

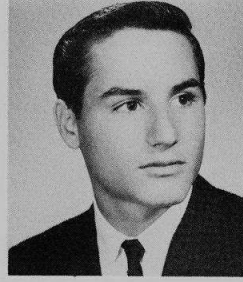

WARREN SEIGEL
Cabinet Repr. 4, Alt. 3; SSSH 2,4; SSM 2,
3,4, Period Supervisor 4; Gymnastics Minor
N 1; Baseball Minor N 3.

friendships after graduation.

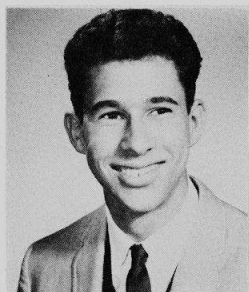

MICHAEL SHAEVITZ

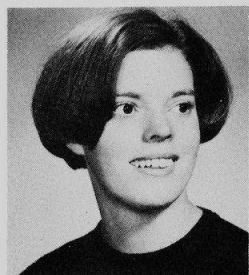

CAROLINE SHAFFER
SSM Asst. Head Secretary 4; SSO Period Secretary 3; G.A.A. 1,2,3,4, 24 Point Award 1, 75 Point Award 2, 150 Point Award 2,3, 225 Point Award 4; Cheerleader 4; Ripplottes 1,2,3,4, Sec. 3; German Club 4; Gymnastics 1,2.



GAYLE SHAIN
Personnel Monitor 2; Fall Play Crew 1,2,3; Reflections Revelries 3,4; Spring Play Crew 1,2,3; Musical Crew 2,3; Thespians 2,3,4, Sec. 3, 10 Point Award 3, Minor N 3, Major N 3; G.A.A. 1; Spanish Club 1; Spotlighters 1; Homecoming Committee 3.

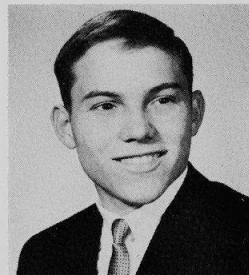

RICHARD SHALLCROSS
SSSH 4; Reflections Revelries Crew 3,4; Spring Play Crew 3; N Club 3,4; Football 1,2,4, Shield 1; Track Shield 2; Russian Club 2; Chess Club 3; Basketball Trainer 3,4, Major N 4.



ELLEN SHAPER
Bronze Honor Pin 3; Blue Honor Certificate 1; SSO 3,4; SSD 3; Reflections Revelries 3; Russian Club 1,2,3,4, Sec. 4; Teachers of Tomorrow 1; Nilehilite Staff 3,4, Page Co-Editor 4; Homecoming Committee 4; National High School Summer Institute at Northwestern University 3.



MARLENE SHAPIRO
Bronze Honor Pin 3; Cabinet Alt. 1; SSSH Sec. 4; SSD 3; Personnel Monitor 3,4; Reflections Revelries 3,4; French Club 1,2,3,4; Teachers of Tomorrow 1; Spotlighters 1.



BILL SHEA
Transferred from Wheaton Central High School 2.

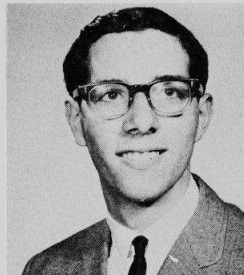

MICHAEL SHER
A.V.E. 1,2.

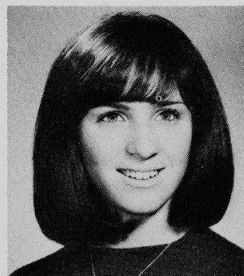

VIVIAN SHERMAN
Student Council 1,2,3, Treas. 3, Outstanding Service Award 3; Cabinet Repr. 1,2,4; SSM 2; SSSH 2,3,4; SSO Period Secretary 4; Personnel Monitor 2; Fall Play Crew 1; Reflections Revelries Crew 1; G.A.A. 1; French Club 1,3,4, Sec. 4; Homecoming Court 3; Homecoming Committee Chairman 4; American Field Service 3; Spotlighters 1; Ushers Club 1.

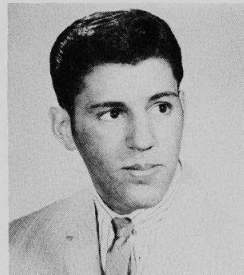

HARLEY SHIMBERG
Transferred from Amundsen H.S. 3; Reflections Revelries Crew 3.





NANCY SHONKWILER
National Honor Society 3,4; National Merit Scholarship Letter of Commendation 4; Silver Honor Pin 3; Bronze Honor Pin 2; Gold Honor Certificate 1; Cabinet Repr. 2, Alt. 3; Reflections Revelries 2,3; Musical 2,3; G.A.A. 1,2,3; German Club 3,4, Sec. 3; Spanish Club 1,2,3,4; Lorelei 2,3,4; Concert Orchestra 2,3,4, Student Conductor 3,4; Concert Band 2,3,4; Intermediate Band 1; Stage Band 1,2,3,4; Silver Music Pin 3; NCTE Award 4; Collegiate Credit for High School Students Program 3.

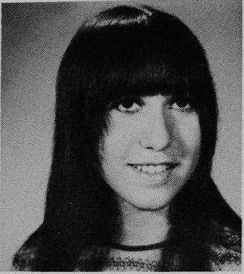

JOEI SHULMAN

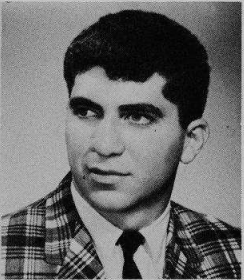

ROBERT SHUMAN
SSO 4; Football 1,2,3; Wrestling 1; Baseball 1.

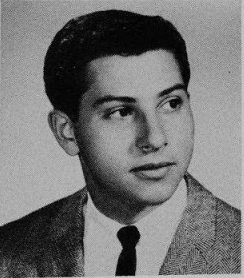

HOWARD SIEGEL
SSSH 3,4; SSM 3,4; Baseball 1,2,4.

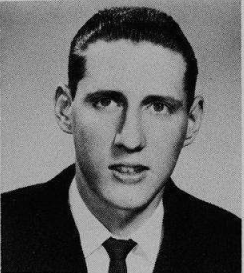

NORM SIEGEL
Transferred from Fenger H.S. 3.

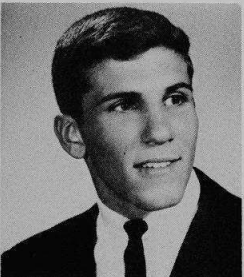

SCOTT SIEGEL
Bronze Honor Pin 3; Blue Honor Certificate 1; Student Council 1,2,3, Vice Pres. 3, Outstanding Service Award 3; SSSH Period Supervisor 4; SSM 2; Personnel Monitor 2; N Club 3,4, Treas. 4; Football 1,2, Shield 1; Wrestling 1,2,3,4, Major N 3, Captain 4; Baseball 2; French Club 4.



LILI SILBERSTEIN
Fall Play Crew 1; Reflections Revelries 1; G.A.A. 1; French Club 1; Future Nurses Club 1,2; Spotlighters 2; Glee Club 1,2; Ushers Club 1,2.

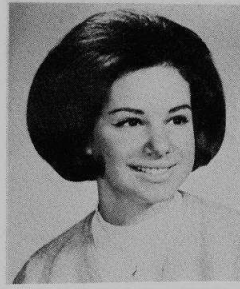

JILL SIMON
Fall Play Crew 2; G.A.A. 1; Spanish Club 1; Pen Pal Club 2.



VICKIE SIWEK
Girl's Glee 2,3; Library Aid 1.



LINDA SKOLNIK
Cabinet Repr. 4, Alt. 1; SSSH 3; SSD 3; SSM 4; Reflections Revelries Crew 1; Spanish Club 1; Teachers of Tomorrow 1; Ushers Club 1.

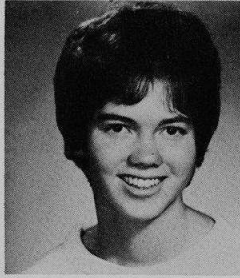

SUE SMITH
Bronze Honor Pin 3; Blue Honor Certificate 1; Latin Club 3,4; Librarian Aid 4; Concert Band 2,3,4; Beginning Band 1; Silver Music Pin 3; Tri-Hi-Y Treas. 3; G.S.O. Vice-Pres. 4.



ADELE SNEDEKER
Spring Play 1; Musical 1,2,3; G.A.A. 1; Silver Music Pin 3; Future Nurses Club 1; Concert Orchestra 1,2,3,4; Winter Music Festival 1,2,3,4; Spring Music Festival 1,2,3,4.

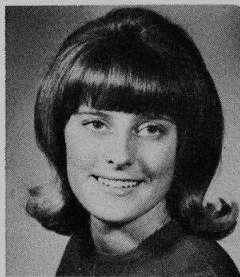

GAIL SOLBERG
SSO Period Secretary 4; SSM 4; Fall Play Crew 2,3; Spring Play Crew 2,3; Musical 2,3; G.A.A. 1,2,3,4, 24 Point Award 2, 75 Point Award 3; Cheerleader Alt. 4; Orchestris 2; Choir 4; Mixed Chorus 2,3, Sec. 3; Tri-Hi-Y 2; Student Union Board 4; Winter Music Festival 2,3,4; Spring Music Festival 2,3,4; Homecoming Committee 4; Music Certificate 3; Girls' Gymnastics 2,3.



ANICE SONHEIM
SSO Period Secretary 4; Spanish Club 4.

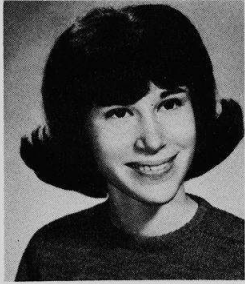

LINDA SONKIN
G.A.A. 1; Spanish Club 2; Concert Orchestra 1; Winter Music Festival 1.

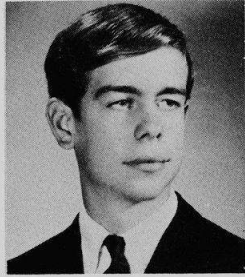

TOM SORG
National Merit Scholarship Letter of Commendation 4; National Honor Society 3,4; Silver Honor Pin 3; Bronze Honor Pin 2; Gold Honor Certificate 1; SSM Period Supervisor 4; Basketball Shield 1.

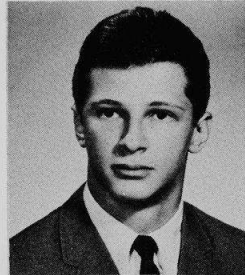

GREG SPAIN
Cabinet Alt. 2; SSO 3,4; Football 1; Wrestling 1,2, Shield 1, Minor N 2.

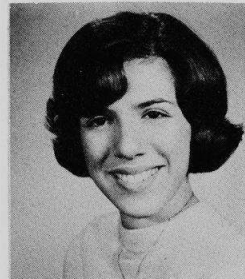

CAROL SPIEGEL
Reflections Revelries 3; Musical 1,2,3; Lorelei 4; Choir 2,3,4; Glee Club 4; Silver Music Pin 3; Ushers' Club 2; Winter Music Festival 1,2,3,4; Spring Music Festival 1,2,3,4.

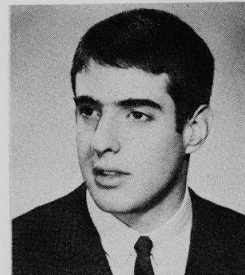

JEFF SPITZER
Spring Play 1; N Club 3,4; Football 1,2,3,4, Shield 1, Minor 2, Major N 3,4; Baseball 1,2,3,4, Shield 1, Minor N 2.

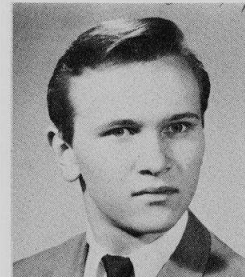

HERBERT SPOHR
Transferred from Notre Dame H.S. 3.

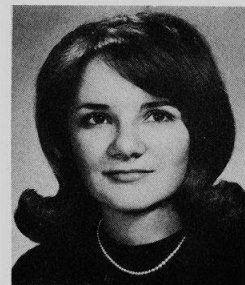

JEAN STADELMANN
G.A.A. 1,2, 150 Point Award 1; Spotlights 2; Ushers Club 1.



LYNN STEIN
SSD Public Address Announcer 4; National Merit Letter of Commendation 4; Bronze Honor Pin 2; G.A.A. 1; Russian Club 2,3; Spotlights 1,2,3, Sec. 2, Treas. 3; Chess Club 3; Yearbook Staff 3,4.



RENEE STEIN



SHARY STEINBERG
SSD Sec. 3; SSM 4; G.A.A. 2; French Club 1,2; Teachers of Tomorrow 1; Homecoming Committee 3,4.

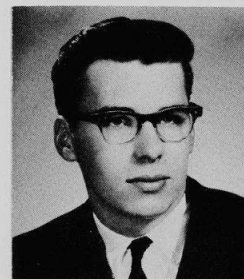

PAUL STENDER



PAULA STERN
Bronze Honor Pin 2; Astronomy Club 4; Spanish Club 1,2,3,4; Fine Arts Club 2; Art Council 1,2,3,4, Sec. 4.

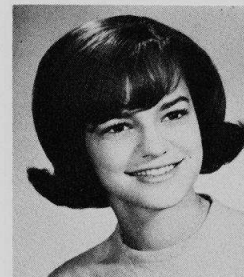

DEBORAH STEVENS
Personnel Monitor 2; Musical Crew 3; G.A.A. 1,2; Spanish Club 4; Future Nurses Club 2,3,4, Sec. 3, Vice Pres. 4; Choir 3,4, Sec. 4; Glee Club 1; Mixed Chorus 2; Blue Music Certificate 3; Homecoming Certificate 3; Winter Music Festival 1,2,3,4; Spring Music Festival 1,2,3,4.



LINDA STEVENS

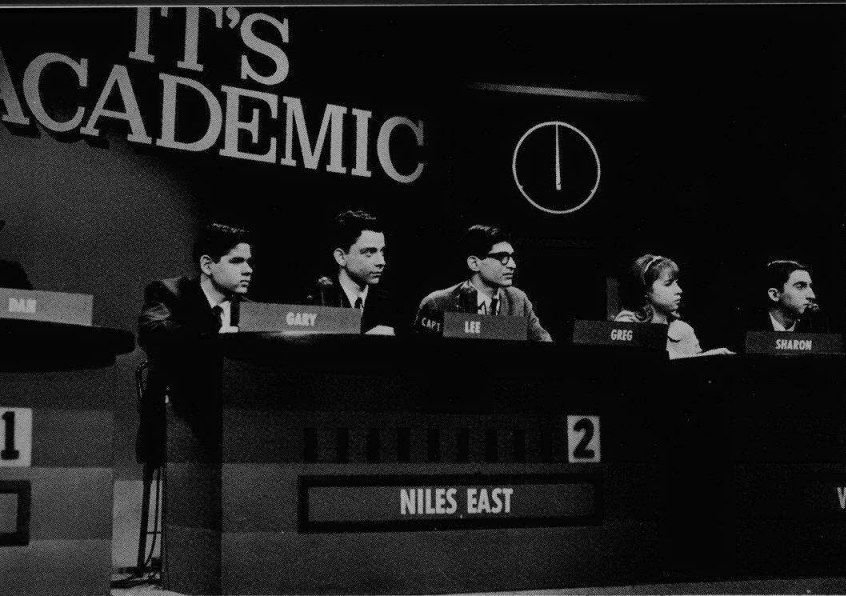

Seniors Lee Schlesinger and Greg Arenson and Junior Gary Kurc represent Niles East against teams from Wheaton and Joliet on WMAQ-TV's quiz show, "It's Academic."

Nilehi on TV:



JAMES STRUCK
SSM 4; Baseball 1,2.

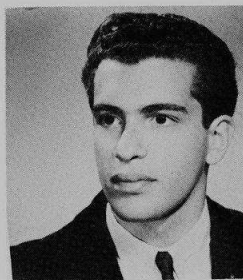

JERRY SWEET
Track 3.



KAREN STRULL
French Club 1,2,3,4; Spanish Club 4; Cabinet Alt. 2; Personnel Monitor 3,4; Spotlights 1.



MARCIE SWIDER
Silver Honor Pin 3; Bronze Honor Pin 2; Blue Honor Certificate 1; Yearbook Staff 2, 3,4, Co-Editor-in-Chief 3,4, Most Outstanding Staff Member 2; Quill and Scroll Society 3,4; NSPA Star Award 3; Journeyman Award 2; Latin Club 1,2,3,4, Treas. 3, Sec. 4; Student Union Board 4; Cabinet Repr. 2, Alt. 3; SSSH Asst. Head Secretary 3; G.A.A. 1,2; Tri-Hi-Y 2; Homecoming Committee 3,4.



EDWARD SUCHERMAN
SSSH 4; Tennis 1,2, Shield 2; German Club 2,3; Nilehilite Staff 3,4.



MICHELLE TANNEN
Spring Play 1; Spring Play Crew 1; G.A.A. 3,4, Board Member 4, 24 Point Award 3; Glee Club 2; Pen Pal Club 1,2,3.

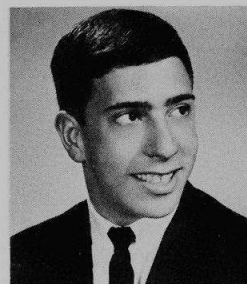

ALAN SUTTON
N Club 2,3,4; Track Manager 1,2,3,4, Numerals 1, Major N 2,3,4; Cross Country Manager 2,4, Minor N 2, Major N 4; Russian Club 2,3,4, Sgt.-at-Arms 4; Nilehilite Sports Editor 4; Industrial Arts Club 1.

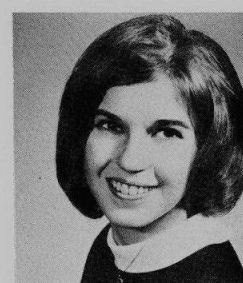

DEIDRE TANNENBAUM
Bronze Honor Pin 2; Fall Play Crew 1; G.A.A. 1,2,3; French Club 2,3,4; Teachers of Tomorrow 1,2,3; Spotlights 1,2.

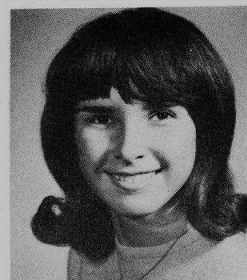

SUSAN SWARTWOUT
SSSH Period Secretary 4; Reflections Revelries Crew 3; Musical Crew 3,4; G.A.A. 1, 2,3, 24 Point Award 1,2,3; Orchesis 1; Ripplettes 2,3; Spanish Club 2,3,4; Nilehilite Staff Artist 3,4; Art Council 4; Choir 3,4; Glee Club 2.

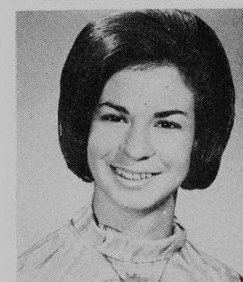

WENDY TEICHMAN
Silver Honor Pin 3; Bronze Honor Pin 2; Blue Honor Certificate 1; G.A.A. 1,2, 24 Point Award 1; Spanish Club 1,2,3,4; Teachers of Tomorrow 1; American Field Service 3,4; Library Aid 4; Ushers Club 1,2,3,4, Sec. 4.

"It's Academic" team is victorious.

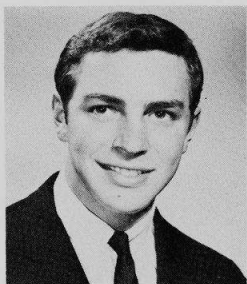

TERRY TERCHIN
SSSH 3,4; SSM 2,3; Football 1; Swimming
Shield 1.

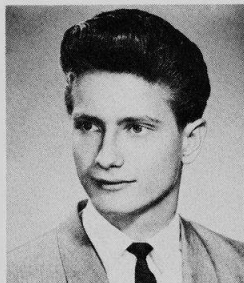

LEROY TRILLANES

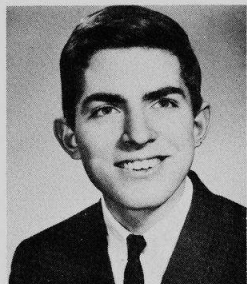

JOHN TIFFIN
Reflections Revelries 2; Musical 3; Concert
Orchestra 2,3; Concert Band 1,2,3,4; Inter-
mediate Band 1.

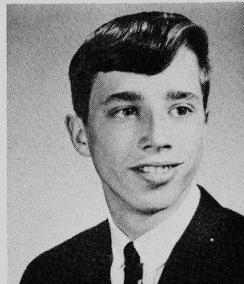

JAMES TRIPP
SSSH 4; Track Shield 1; Baseball 1,2,3,4,
Shield 1, Major N 3,4; Spanish Club 1.

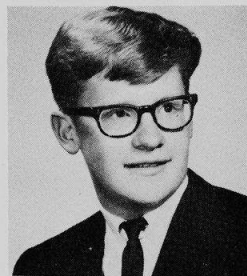

LARRY TINCHER
Musical 1,2; Track 1; Choir 1,2; Glee Club
1.

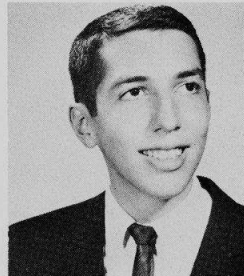

PETER TROBE
SSM 3,4; N Club 3,4; Fencing 1,2,3,4, Shield
1, Minor N 2, Major N 3,4, Co-Captain 4.

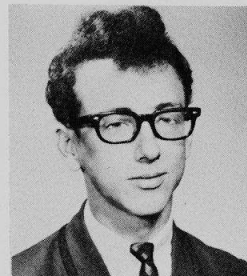

GAGE TODD
Reflections Revelries Crew 3; Technis 3.



NICKIE TSELEKIS
Cabinet Alt. 3; Teachers of Tomorrow Club
1,2,3; Homecoming Committee 3,4; Musical
Crew 2; G.A.A. 2; G.S.O. 4; Library Aid 3.

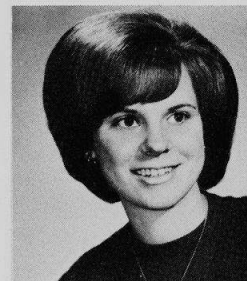

DOROTHY TOMPA
Transferred from St. Scholastica 3; Spring
Play Crew 3; Musical 3; German Club 3,4.

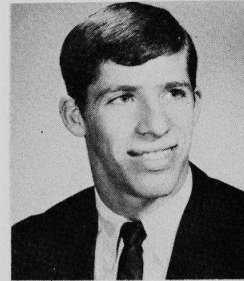

IRA UPIN
SSSH 2,3,4; SSM 2,3,4, Period Supervisor
4; N Club 2,3,4, Pres. 4; Football 1,2,3,4,
Shield 1, Minor N 2,3, Major N 4; Wres-
tling 1,2,3,4, Shield 1, Major N 2,3,4; Nile-
hilite Staff 3.

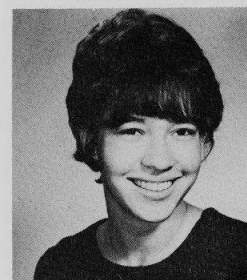

NANCY TONELLI
Fall Play Crew 1; Folk Music Club Treas.
4; G.S.O. 4; Future Nurses Club 1,2; Fine
Arts Club 1; Spotlighters 1,2,3; International
Relations Club 2; Tri-Hi-Y 1,2,3,4.

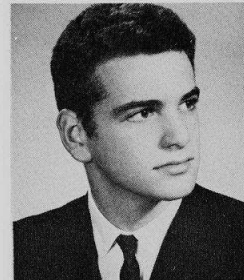

DAVID URMAN
National Merit Scholarship Semifinalist 4;
Silver Honor Pin 3; Bronze Honor Pin 2;
Blue Honor Certificate 1; Latin Club 3,4,
Publicity Chairman 4; Nilehilite Page Co-
Editor 4; Spotlighters 1,2; Concert Band 2,
4; Intermediate Band 1,3; It's Academic Al-
ternate 4; Math Club 2,3; Silver Music Pin 4.

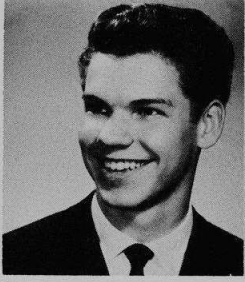

EDWARD UZEMACK
A.V.E. 1,2,3,4; Reflections Revelries 2,3,4; Musical 2,3,4; N Club 3,4; Track 1,2,3,4; Numerals 1, Minor N 2, Major N 3,4; Basketball 1; Fencing 1; Masque and Gavel 1; Russian Club 3,4; Concert Orchestra 2, 3,4; Intermediate Band 1,4; Concert Band 2,3,4; Silver Music Pin 3; Gold Music Pin 4; Stage Band 2,3,4.

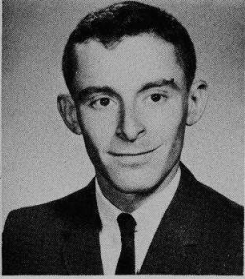

STEVEN VAN
Track 3; Baseball 1; Coin Club 4.

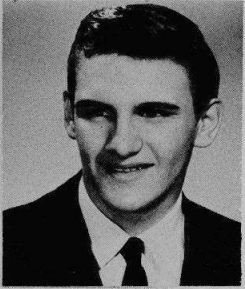

KENNETH VAN OMMERING
Cross Country 1,2,3; Wrestling 3.

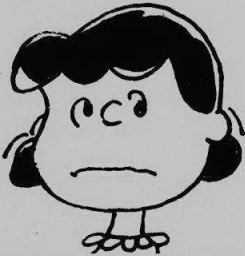

LUCY VAN PELT
Dr. Spock Reject 1; Lorelei 3,4; Charlie Brown Is a Blockhead Club 2,3; Girls' Graphic Group 3; It's Epidemic 1; Housewives of Tomorrow 1,2; G.A.A. 1,2,3, 318 Point Award 2; Honorary Technis Member 4; National Honor Society 1; Help Stamp Out Classical Music (Especially Beethoven) Club 2; Society for the Preservation of Cruelty to Animals 3,4; Chemistry Advisory Board 4; Amateur Psychiatrists Club 3,4.

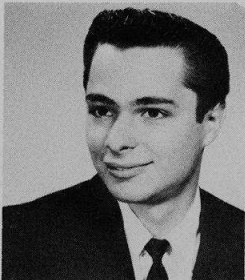

JAMES VARALLO



CATHERINE WANASKI
Fall Play Crew 4; Reflections Revelries 3; Musical 2,3, Crew 2, Crew Coordinator 3; Thespians 3,4, Treas. 4, 10 Point Award 3, 20 Point Award 4, 30 Point Award 4, Minor N 4, Major N 4; Honorary Technis Member 3,4; G.A.A. 1,3,4, 24 Point Award 1, 75 Point Award 4; Orchesis 1,4; Golden Galleon 3,4; Russian Club 3,4; American Field Service Pres. 4; Art Council 4; Spotlights 3; Lorelei 1,2,3,4; Choir 2,3,4; Glee Club 1; Gold Music Pin 3; Silver Music Pin 2; Winter Music Festival 1,2,3,4; Spring Music Festival 1,2,3,4.

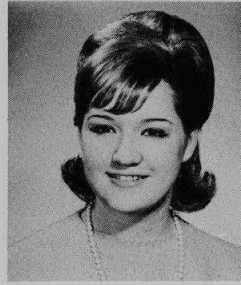

DARINA WARD
National Honor Society 3,4; National Merit Scholarship Letter of Commendation 4; Silver Honor Pin 3; Bronze Honor Pin 2; Gold Honor Certificate 1; Reflections Revelries 3; Musical 2; Musical Crew 1; G.A.A. 1,2, 24 Point Award 1; Astronomy Club Sec. 4; G.S.O. 4; German Club 2,3, Treas. 3; Future Nurses 1; Choir 2,3; Glee Club 1; Pen Pal Club 1,2,3, Sec. 2, Co-Chairman 3; Music Certificate 2; National Science Foundation Summer Institute Alt. 2.



KATHLEEN WARE
Student Council 3; Art Council 2,3; Library Aid 1.



LINDA WARREN
Cabinet Alt. 2,3; SSO 2; Personnel Monitor 1; SSO Period Secretary 3; Musical 3; Musical Crew 2; G.A.A. 1,2,3,4, 24 Point Award 2; Ripplettes 1; Girls Glee 1; Mixed Chorus 3,4; Winter Festival 1,4; Spring Festival 1, 3,4; Reflections Revelries Crew 2,3.



COLLETT WATTS
Spring Play Crew 2; G.A.A. 24 Point Award 3; Spanish Club 1; Art Council 1; Glee Club 2,3,4; Tri-Hi-Y 2; Homecoming Committee 3.



Senior Ed Uzemack plays "Nilehi" proudly and loudly on his bass sax.

School and class spirit is carried to new heights by the Class of '66.



KAREN WAYS DORF
National Merit Scholarship Letter of Commendation 4; Silver Honor Pin 3; Bronze Honor Pin 2; Gold Honor Certificate 1; National Science Foundation Summer Institute 2; Reflections Revelries 1,2; G.A.A. Board Member 1; Spanish Club 1,2,3,4; Nilehilit Page Co-Editor 4; Yearbook Staff 2,3,4, Star Award 3; Fine Arts Club 1,2; Art Council 1,2; Spotlighter 1,2; Pen Pal Club 1.

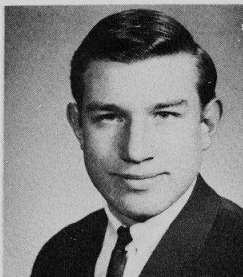

JOHN WEBER
Cabinet Repr. 1,2, Alt. 3,4; Personnel Monitor 3,4; Football Numerals 1; Swimming Numerals 1,2.

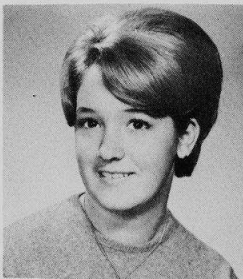

MICHAEL WEIDMAN
Transferred from Buchtel High School, Akron, Ohio 3; SAO Monitor 4.

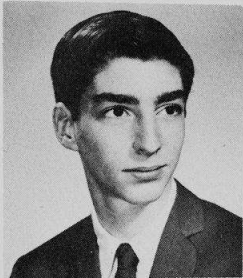

ALAN WEINER
Coin Club 1.

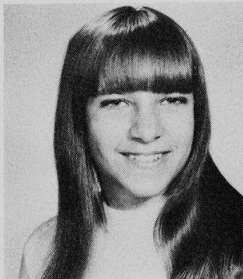

BARBARA WEINER
SSM 2,3,4; SSO Period Secretary 2,4; Fall Play Crew 3; G.A.A. 1; Art Council 4.

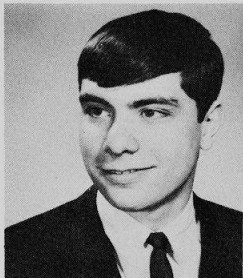

ALLEN WEISSMAN
SSM 3,4; A.V.E. 2,3,4, Sec.-Treas. 4; Fall Play 3; Tennis 1,2; Swimming 1; Spanish Club 3,4.

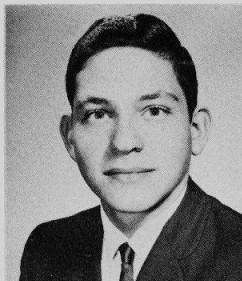

FRED WEISSMAN
Spring Play Crew 1; N Club 4; Cross Country 3,4, Minor N 3, Major N 4; Russian Club 4; Chess Club 2.

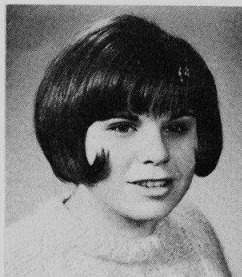

ARLENE WEISZ
National Merit Scholarship Semifinalist 4; Silver Honor Pin 3; Bronze Honor Pin 2; Gold Honor Certificate 1; G.A.A. 24 Point Award 1; Spanish Club 2,3,4; Teachers of Tomorrow 2,3; Beginning Band 1; Glee Club 2,3.

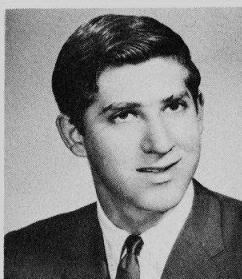

CRAIG WEITZMAN
Fall Play Crew 2; Reflections Revelries Crew 2,3; Spring Play Crew 2; Thespians 3,4, 10 Point Award 4, Minor N 4, Major N 4; Spotlights 1,2,3; P.S.O. 1,2.



ALLAN WENTINK
Spring Play Crew 1,2; N Club 2,3,4; Football Trainer 1,2,3,4, Numerals 1, Major N 2,3,4; Fencing 1,2,3,4, Minor N 2, Major N 3,4; Astronomy Club 1,2,4, Vice-Pres. 2, Pres. 4; Science Seminar 2,3.

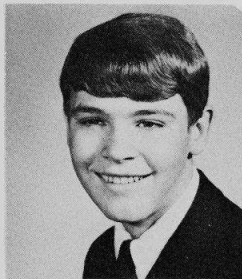

DONALD WICHERT
SSM Monitor 3; Swimming 1,2,3,4, Shield 1, Minor N 2, Major N 3,4; Spanish Club 4; N Club 3,4.

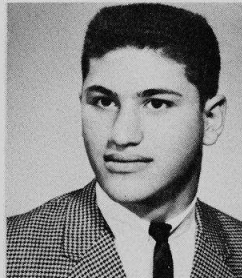

STUART WIDMAN
National Honor Society 3,4; Bronze Honor Pin 3; Blue Honor Certificate 1; SSSH 3,4, Period Supervisor 4; Football 1,2,3,4, Shield 1, Major N 3,4, Captain 4; Basketball 1,2, 3,4, Shield 1, Minor N 3, Major N 4, Captain 4; Baseball 1,2,3,4, Shield 1, Major N 3,4; N Club 3,4; A.V.E. 1.

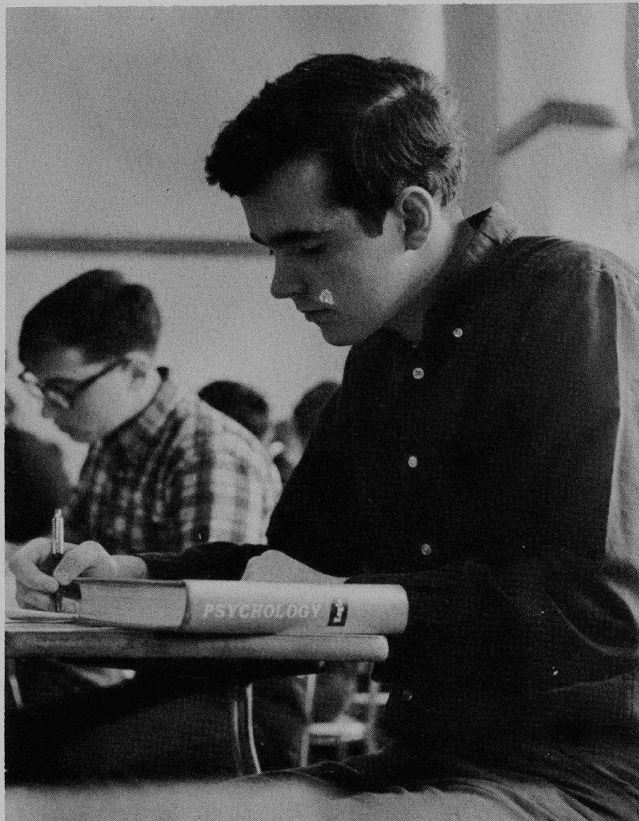

Yet despite all the activity, enthusiasm, regret, and enjoyment senior year may bring to a student, he, like John Clark here, is constantly aware of his duty to study and succeed at Nilehi.

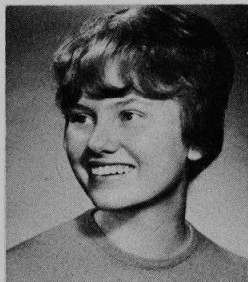

NANCY WILHELMSON
National Honor Society 3,4; Bronze Honor Pin 3; Student Council Alt. 2; G.A.A. 1,2,3,4, 24 Point Award 2; G.S.O. Pres. 4; Lorelei 1,2,3,4, Pres. 3; Tri-Hi-Y 2,3, Pres. 3.

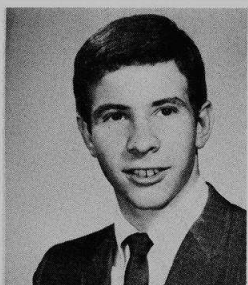

MARK WILLIAMS
National Merit Scholarship Letter of Commendation 4; Silver Honor Pin 3; SSSH Period Supervisor 4; SSD Period Supervisor 3; Tennis Minor N 1; Latin Club 3,4, Treas. 4.

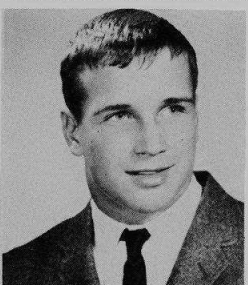

WILLIAM WISER
Musical Crew 2; Football 1,2,4, Major N 2,4; N Club 2,3,4; Wrestling 1,2,3,4, Major N 2,4.



LINDA WITCHER
Cabinet Alt. 4; Cheerleader 3,4; Future Nurses 1,2,3,4, Vice Pres. 3, Pres. 4; G.A.A. 1,2, Board Member 1, 24 Point Award 1; Homecoming Committee 3,4; Library Aid 1; Personnel Monitor 2; Spanish Club 4; SSM 2; SSD Asst. Head Secretary 3,4; SSO Period Secretary 4; Student Union Board Sec.-Treas. 4.

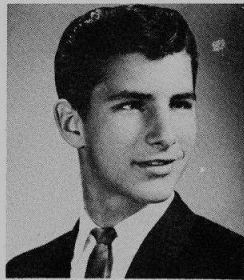

MICHAEL WITKOV
SSM 4; French Club 1; Executive Club Treas. 4.



DENISE WITT
SSM 3; Personnel Monitor 3; Pen Pal Club 3.



ANITA WOLFF
National Merit Scholarship Semifinalist 4; Bronze Honor Pin 3; Gold Honor Certificate 1; Russian Club 2,3,4.

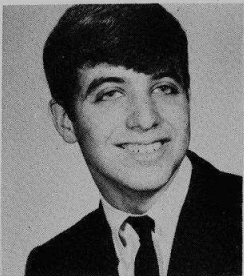

BARRY WOLPOFF
Blue Honor Certificate 1; SSM 4; Fall Play 4; Thespians 10 Point Award 4; Swimming 1,2, Shield 1, Minor N 2; Baseball 1; Chess Club 1,4; German Club 2; French Club 4; Homecoming Committee 4.

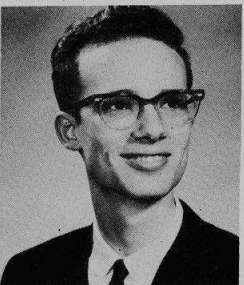

KENNETH WOOD
Reflections Revelries 3; Musical 3,4; Concert Orchestra 2,3,4; Intermediate Band 1; Concert Band 2,3,4; Stage Band 3,4; Silver Music Pin 3.

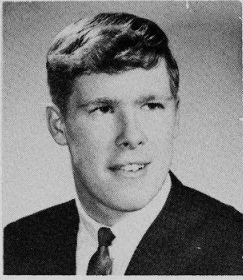

ROY WORTHINGTON

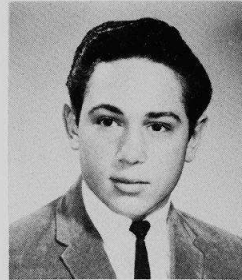

STEVEN ZIEGLER
Football Shield 1; Track 1; Student Council
Alt. 2.

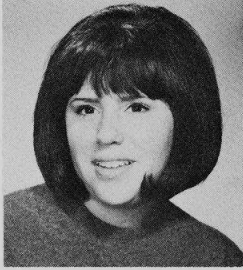

ROSALYN YAGODA
Fall Play 2; Musical Crew 3; Spanish Club
1; Art Council 2; SSM 4; Personnel Monitor
3,4; Reflections Revelries Crew 1.

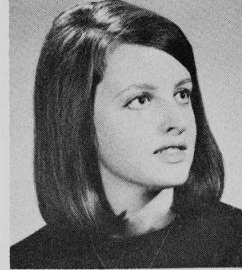

FERN ZUCKER
SSM 2,3; Personnel Monitor 2; Fall Play
Crew 1,2; Musical Crew 1,2; G.A.A. 1; Year-
book Staff 2,3,4, Section Editor 4; NSPA
Star Award 3; Spotlighters 1,2; Pen Pal Club
2; Homecoming Committee 3,4.

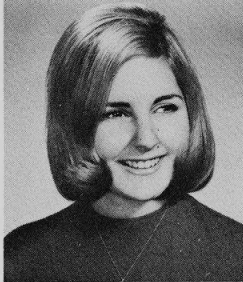

BONNIE YELNER
SSM 2,3; Personnel Monitor 2; Future
Nurses 1; Ushers Club 1.

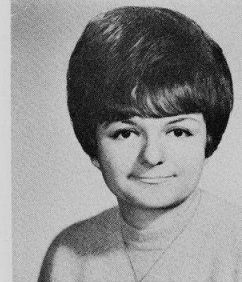

ELISSA ZWEIG
SSH 2; Cabinet Alt. 4; Personnel Monitor
2,3,4; Fall Play Crew 2; G.A.A. 1,2,3; Span-
ish Club 1,2; Teachers of Tomorrow 1,2,3;
Homecoming Committee 4.

NOT PICTURED

DAVID ADAMS

MARTY GARB
Football 1; Art Council 3.

JOSEPH AIRDO

PAUL GUSTAFSON

ROBERT ARCUS

THOMAS MARTISH
Bronze Honor Pin 3; SSSH 4; CrossCountry
2,3, Minor N 3.

ALBERT BERNSTEIN

KEN PIERINI

GLENN BUEHLMAN

CHARLES REYNOLDS

MARK COHEN
Transferred from Mather H.S. 2; Transferred
from Culver Military Academy 3; Student
Council 1; Wrestling 3,4.

BRUCE VENTURA
Transferred from St. George H.S. 2.

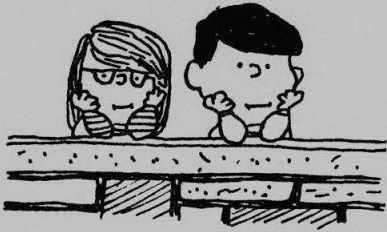

Acknowledgement

A yearbook is the product of many minds and many hands. In acknowledgement of this fact, we wish to thank Miss Irene Deneen and Mrs. Jean Schaeffe, our sponsors, for their countless hours of invaluable supervision. Our thanks go out to Mr. Jeffrey Josephson too, our past sponsor, for his assistance and moral support.



We would also like to express our gratitude to Mr. Charles M. Schultz, cartoonist and creator of the "Peanuts" comic strip, for allowing us to make use of his drawings and the format of his books.

For their technical assistance in publishing the yearbook, we gratefully appreciate the work of Mr. Norman Koenig of the King Company, which printed the book, and Root Studio, which provided us with all the photographs used in the book.

Finally, we wish to thank Ellen Aprill, Mark Davis, Vicki Dunn, Susan Goldberg, Janis Schectman, Wendy Schuman, and Fern Zucker for the time and effort they expended in editing their sections and the staff members of *Reflections '66* who aided these editors.

Gratefully,

Joe Gordon
Marcie Swider
Editors-in-chief
Reflections '65 & '66

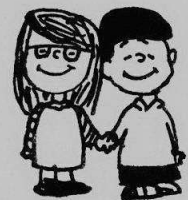
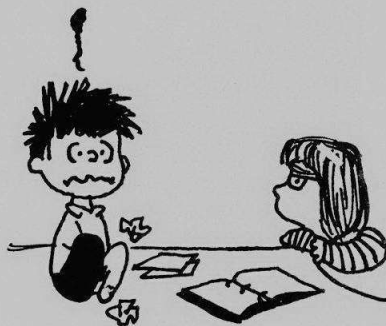

Activities Index

Art Council	Page 55	Lorelei	Page 48
Astronomy Club55	Mixed Chorus49
AVE59	N Club	105
Barbershoppers50	National Honor Society63
Cadet Band51	National Thespian Society62
Chess Club56	<i>Nihilite</i>43
Choir50	Orchestra52
Coin Club56	Quill and Scroll62
Concert Band52	<i>Reflections</i>	40 & 41
Debate Team56	Russian Club61
Executive Club53	Spanish Club60
Fine Arts Club (NESTLES)54	SSD47
French Club61	SSM47
Future Nurses53	SSO Executive Board46
German Club61	SSO Secretaries46
Girls' Glee49	SSSH47
<i>Golden Galleion</i>42	Stamp Club55
GSO59	Student Council	44 & 45
Latin Club60	Student Union Board57
Library Aids58	Tennis58
		Ushers' Club58

Index

Freshmen

Abelson, Linda 116	Becker, Suzanne 116	Bresnik, Ellen 116
Abhsie, Pamela 116	Bedows, Robert 51, 85, 93, 116	Briskman, Randy 107, 116
Abrams, Elyse 116	Behr, Andrea 48, 116	Brook, Anita 116
Abrams, Maureen 116	Beitler, Miles 116	Brown, Bruce 52, 116
Abrams, Paulette 116	Belue, Cynthia 116	Bruch, Barbara 116
Acker, Ronda 116	Benjamin, Susan 116	Brutzkus, Marsha 107, 117
Aisenberg, Helen 116	Benzeev, Ann 116	Burnstein, Joel 101, 117
Alport, Andrea 116	Berkson, Laurel 116	Byron, Jamie 102, 117
Anderson, Becky 116	Berman, Linda 116	Caplan, Gail 117
Anderson, Kathleen 116	Bernot, Mark 116	Carneal, Celeste 117
Apel, Deborah 116	Berzon, Wayne 85, 100, 116	Chaiken, David 87, 103, 117
Arenson, Michael 45, 102, 116	Binder, Gary 85, 101, 116	Chemers, Robert 117
Arkin, Ellen 109, 116	Binder, Patricia 51	Cherniavskyj, Ariadna 51, 117
Arnold, Alexis 116	Bishaf, Janis 116	Christensen, James 95, 117
Arnopolin, Janet 116	Bivins, Adrienne 116	Clauson, Christine 117
Bailey, Susan 116	Boettge, Richard 116	Cloch, Howard 51, 102, 117
Baker, Marlene 116	Boettge, Richard 116	Clothier, Nancy 117
Baker, Scott 103, 116	Bollow, Lee 85, 95, 101, 116	Cohen, Andrea 117
Bandy, Linda 116	Bolnick, Andrew 85, 116	Cohen, Denise 117
Barach, Karen 116	Bondy, Lucy 116	Cohen, Irving 85, 117
Barbakoff, Ralph 116	Bonner, Todd 85, 91, 116	Cohen, Michael 51, 117
Barnett, Paul 45, 85, 95	Borden, Ellen 49, 116	Cole, Julie 117
Beazley, Robert 85	Bornstein, Randy 116	Collins, Dennis 117
Becker, Nancy 49, 116	Borowicz, Constance 58, 116	Coninx, James 49, 95
Becker, Richard 101, 116	Botsacos, Eugene 116	Cooper, Bruce 117
Becker, Ross 85, 116	Brakman, Helene 107, 109, 116	Crane, Randee 117
	Branman, Larry 116	Crowhurst, Marianne 58, 117
	Braslowsky, Fred 85, 116	Daily, Paul 85, 100, 117
	Bresler, Robert 87, 91, 116	Dale, Richard 102, 117

Dallas, Nicholas 85, 97, 117
 Darmstadter, Lynn 117
 Davis, Barry 95, 102, 117



Davis, Joel 117
 Davis, Lawrence 91, 117
 DeGicco, Gerald 117
 DeLuca, Donald 99, 117
 Denis, Clyde 87, 93, 117
 Deutsch, Gary 45, 97, 117
 Diamond, Vicki 117
 Doner, Jeannine 49, 117
 Dorn, Jerrold 95, 102, 117
 Dowlin, Donna 49, 117
 Duban, Dennis 97, 117
 Dueno, Roberta 49, 117
 Dunlap, Nancy 117
 Edelman, Sandra 117
 Edfors, Juanita 117
 Elesh, Linda 117
 Ellis, Cindy 49, 117
 Eoyang, Megan 51, 117
 Epstein, Ian 117
 Estes, Charleen 117
 Even, John 117
 Even, Linda 49, 117
 Fechter, Joyce 117
 Feder, Marc 117
 Feder, Steven 85, 93, 117
 Ferdman, Susan 117
 Fields, Cydney 117
 Fields, Gloria 117
 Figa, Phillip 93, 117
 Fine, Jere 49, 117
 Fine, Steven 117
 Fisch, Caryn 117
 Fisch, Judith 117
 Fischer, Claire 58
 Fischer, Dorothy 117
 Fischman, Steven 52, 117
 Fisher, Lynn 117
 Fisher, Raymond 117
 Fisher, Wayne 91, 117
 Fishman, Paul 51, 91, 117
 Flammang, Robin 48, 51, 117
 Fleischer, KENNETH 117
 Flicht, Myra 117
 Foster, Gary 117
 Fraeman, Martin 52, 117
 Freedman, Shelley 117
 Friend, Laurel 117
 Futterman, Howard 93, 117
 Gans, Ira, 87, 101, 117
 Gapastione, Lynda 117
 Garber, Carol 117
 Garber, Ellen 117
 Garbo, George 91, 103, 117
 Garland, Elaine 49, 117
 Gavlin, Sherri 117
 Gertz, Morris 117
 Gilbert, Roxane 49, 117
 Gilmore, Nancy 49, 58, 117

Glaberson, Carol 117
 Glassner, Steven 51, 95, 101, 117
 Glazer, Beth 58, 117
 Glazer, Marvin 117
 Glenn, Scott 117
 Gobos, Valerie 117
 Gockenbach, Charles 85, 95, 101, 117
 Gold, Debra 117
 Gold, Laurie 49, 117
 Goldberg, Ilene 117
 Goldberg, Janis 117
 Goldrich, Howard 117
 Goldstein, Mark 117
 Goldstein, Mark 93, 101, 117
 Goldstein, Mitchell 101, 117
 Gollay, Linda 49, 117
 Goodman, Roberta 117
 Gordon, Janice 117
 Gordon, Larry 117
 Gordon, Mark 102, 117
 Graifman, Samuel 117
 Green, Lois 49, 117
 Greenberg, Rona 117
 Greene, Rhoda 117
 Greenfeld, Debra 117
 Greenwald, Carol 48, 49, 117
 Grimson, Howard 117
 Gross, Sheri 117
 Guggenheim, Alice 117
 Gunderson, Timothy 85, 99, 118
 Gutman, Joel 102, 118
 Gutter, Lauren 118
 Haake, Paul 118
 Haas, Stephanie 118
 Halperin, Mark 118
 Hanbrook, Annette 118
 Harastany, Janice 118
 Harris, Roger 85, 103, 118
 Harrold, Elizabeth 107, 118
 Hartman, Lee 118
 Hartman, Marlene 118
 Hartstein, Barry 85, 93, 118
 Hass, Judith 118
 Hatyina, Judith 118
 Hawkins, James 85, 95, 118
 Heinrich, William 52, 102, 118
 Heinsimer, Barbara 118
 Hessing, Robyn 118
 Hill, Mark 101
 Hirsch, Debra 118
 Hirsch, Debra 118
 Hock, Stuart 118
 Hoglund, Jeanne 118

Hoglund, Jerome 118
 Holland, Nancy 48, 49, 118
 Holzheimer, Richard 97, 118
 Hook, Mary 45, 49, 109, 118
 Horberg, Linda 118
 Horowitz, Elias 118
 Horwitz, Francine 58, 93, 118
 Howell, Diane 118
 Hutter, John 85, 91, 101, 118
 Idelman, Sue 118
 Jacobson, Marilyn 118
 Jaet, Susan 118
 Janis, Christopher 118
 Janisch, James 118
 Jankowski, Donald 85
 Jerger, Janice 118
 Johnson, Beth 118
 Johnson, Carol 107, 118
 Johnson, Laura 118
 Johnston, Douglas 97, 118
 Jones, Gerald 102, 118
 Julius, Steven 85, 101, 118
 Jungwirth, Jean 52, 106, 118
 Kaiser, Robert 51, 118
 Kaiz, Bradley 58, 118
 Kalma, Florence 118
 Kamin, Katherine 118
 Kammer, Susan 49, 118
 Kantro, Janice 51, 118
 Kaplan, Evalynn 118
 Karovich, Patricia 118
 Katz, Michael 118
 Katz, Paul 45, 85, 118
 Kearney, Allen 85, 93, 118
 King, Bonnie 118
 King, Brian 58, 118
 King, Richard 95, 118
 Klauss, Keith 118
 Klein, Terry 118
 Klingbeil, Deborah 118
 Klinn, Martin 95, 118
 Klotz, Janet 118
 Koe, Sharon 118
 Kogan, Nancy 118
 Kolb, Elene 118
 Kolb, Michael 85, 91, 101, 118
 Koppel, Mark 85, 101, 118
 Koppel, Marshall 51, 118
 Kornan, Anne 51, 118
 Korshak, Debra 118
 Kotlisky, Janice 49, 118
 Kovaciny, Gregory 118
 Kramer, Karen 118
 Kreitman, Kevin 48, 49, 118
 Kusatzky, Barry 118
 Kusek, Christine 118
 Lachman, Donna 45, 109, 118
 Landsman, Bonnie 118
 Laskov, Robert 118
 Lassin, Richard 118
 Laurie, Michelle 118
 Lavin, Cynthia 107, 118
 Lavine, Ronald 102, 118
 Lawler, Linda 118
 Lefevre, Gail 118
 Lehrman, Karen 118
 Lehrman, Lawrence 118
 Leonard, Thomas 118
 Levie, Mark 91, 118
 Levine, Sidney 118
 Levy, Jeffrey 85, 102, 118
 Lewandowski, John 118
 Liebman, Carol 118
 Lipson, Shelley 118

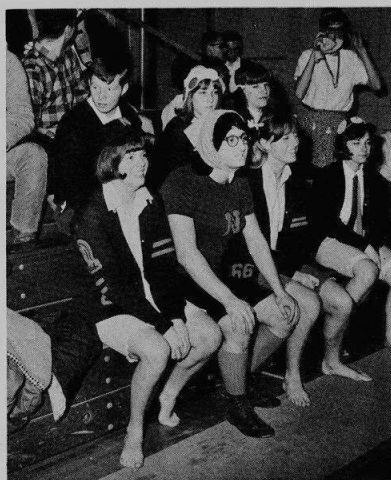

Lonquist, Gary 85, 91, 118
 Look, John 97, 118
 Lutz, James 118
 Lyons, Thomas 118
 McCray, Donald 118
 McCumber, Charles 102, 118
 Mann, Cryn 118
 Mann, Toni 49, 118
 Margolis, Audrey 118
 Margules, Randi 48, 52, 118
 Marinello, Heather 49, 107, 118
 Markovitz, Larry 101, 118
 Marx, James 51, 118
 Matsuoka, Paul 118
 Mayer, Glenn 87, 99, 118
 Mayrent, Sherry 51, 118
 Medow, Ricki 119
 Melamed, Steven 91, 102, 119
 Melas, Timothy 85, 101, 119
 Metzger, Douglas 119
 Meyer, Irene 119
 Meyer, Nancy 119
 Meyers, Steven 85, 93, 101, 119
 Michelin, Debby 119
 Mitchell, Allan 101, 119
 Miller, Ernest 45, 50, 97
 Miller, Michael 119
 Milstein, Sidney 104, 119
 Miner, Ellen 49, 106, 107, 119
 Mitnick, Marcy 52, 59, 119
 Morgen, Steve 119
 Mormolstein, Alvin 85, 99, 119
 Naftulin, Roberta 51, 119
 Nathan, Steven 119
 Neidorf, Elizabeth 51, 106, 119
 Nemerovski, Mark 119
 Netter, Ronald 119
 Neuman, Michael 95, 119
 Niesman, James 51, 119
 Niess, Cari 84, 119
 Nopar, Alan 119
 Norstrom, Carol 119
 Nortman, Madeline 119
 O'Boyle, Thomas 119
 O'Martin, Wendy 119
 Ohlson, Barbara 107, 119
 O'Neill, Margaret 119
 Oshanna, Carol 119
 Osheff, Myra 119
 Page, William 93, 101, 119
 Palles, Eric 101, 119
 Papish, William 85, 119
 Patis, Kenneth 119
 Patoff, Michael 119
 Pavay, Marc 119
 Pectro, Susan 119
 Perkins, Charles 119
 Petroski, Glenn 119
 Philips, Roger 87, 95, 119
 Plotke, Lenore 119
 Plotkin, Larry 102, 119
 Podgers, Jennifer 51, 119
 Pokoik, Bonita 119
 Polen, Richard 119
 Pollack, Alan 85, 91, 119
 Ponoroff, Carol 119
 Ponto, Mary 119
 Porter, Cornelia 49, 119
 Portman, Alan 85, 91, 101, 119
 Portman, Harlene 119
 Primack, Gary 119
 Prousis, Theophilus 85, 101, 119
 Quintanales, Robert 49, 97, 102
 Rade, Irving 119

Rafferty, Lawrence 91, 101, 119
 Reich, Fay 119
 Reinwald, Richard 49, 119
 Reynolds, Scott 119
 Rice, Richard 85, 91, 101, 119
 Richman, Keith 97, 119
 Rifkind, Seymour 97, 119
 Robbin, Bruce 85, 95, 119
 Robin, Kenneth 119
 Roderich, Eugenie 49, 119
 Rosen, Buff 109, 119
 Rosen, Jerrold 49, 119
 Rosenfeld, Lenae 119
 Rosenfield, Nancy 119
 Rosenwald, Marlene 119
 Rosner, Cindy 119
 Rotberg, Edward 101, 120
 Roth, Elise 51, 120
 Roth, Marsha 120
 Ruben, David 85, 120
 Rubenstein, Lois 51, 120
 Rubin, Elyse 120
 Rudnick, Janice 58, 120
 Ryan, Thomas 91, 101, 120
 Sadin, Ila 49, 120
 Saey, Cheryl 120
 Samborski, Robert 51, 101, 120
 Samelson, Renee 120
 Samuels, Deborah 49, 120
 Samuels, Howard 120
 Sapoznik, Susan 107, 120
 Sarasin, Paul 85, 120
 Savitsky, Robert 91, 120
 Scarpelli, Christine 45, 120
 Schaffel, Steven 85, 93, 130
 Schaffrick, Nancy 49, 120
 Schatz, Joel 120
 Schatzman, Arthur 85, 120
 Schayer, Elayne 49, 120
 Schechtman, Marsha 120
 Schiffman, Davida 120
 Schlesinger, Ruth 120
 Schmidt, Joanne 120
 Schneiderman, Rhoda 120
 Schnider, Alan 120
 Schubert, Arthur 120
 Schuckman, Robert 99, 120
 Schulkin, Joel 120
 Schultz, Bonita 120
 Schwartz, Alan 120
 Schwegel, William 120
 Seruya, Marc 93, 130
 Shachtman, Mark 97, 120
 Shapera, Merle 120
 Shapiro, Richard 55, 91, 120
 Shapiro, Robert 101, 120
 Shearn, Donald 87, 91, 101, 120
 Shutan, Lynn 120
 Shuter, Joyce 120
 Siegel, Andrea 120
 Siegel, Charlotte 120
 Siegel, Florence 120
 Siegel, Patricia 120
 Sigel, Deborah 120
 Silber, Norman 120
 Silberstein, Francine 120
 Silver, Ellen 49, 120
 Silver, Gail 120
 Silverstein, Robin 120
 Simon, Ellyce 120
 Simon, Kenneth 120
 Simon, Mark Jay 120
 Sinoway, Michael 85, 93, 120
 Skaletsky, Eileen 58, 120



Sklair, Terry 51, 120
 Solberg, Scott 87, 120
 Somerman, Elyse 107, 120
 Sonkin, Myron 49, 103, 120
 Spies, John 51, 120
 Spohr, Robert 120
 Stapelfeld, William 87, 93, 120
 Stegmeyer, Gerald 121
 Sternfeld, Karen 121
 Stevens, Michelle 121
 Stone, Karen 121
 Stone, Liane 121
 Streicher, Dennis 121
 Strohm, Susan 121
 Strom, Christy 49, 121
 Struck, Robert 121
 Sulzer, Paula 121
 Swartwout, Karen 109, 121
 Sweda, Janis 121
 Sweet, Steven 121
 Swibel, Sheri 121
 Tabas, Sheldon 121
 Taich, Stephen 101, 121
 Tarantur, Dale 101, 121
 Tefka, Edward 51, 121
 Terchin, Nancy 121
 Thiry, Edward 85, 95, 121
 Thomas, Wayne 95, 121
 Thompson, Nancy 121
 Thorsen, June 121
 Titlebaum, Phyllis 121
 Topp, Gary 121
 Trainor, Janice 121
 Treitel, Dorothy 121
 Treitman, Michael 121
 Urborg, Barry 121
 Velen, Jan 121
 Vick, Carolyn 49, 121
 Vossel, Robert 85, 91, 121
 Wainer, Arden 121
 Waller, Randall 121
 Wankovsky, Linda 121
 Ward, Valerie 121
 Wayne, Bruce 69, 121
 Weiner, Edward 121
 Weiner, Irwin 121
 Weiner, Marc 101, 121
 Weinstein, David 95, 121
 Weinstein, Gail 121
 Weinstein, Shirley 52, 121
 Weiss, William 121
 Weiss, Cheryl 51, 121
 Weiss, Karen 121
 Weitzman, Eileen 121

Weitzman, Karen 58, 121
 White, Alan 85, 121
 White, Neal 121
 White, Rosemary 121
 Wiggins, David 102, 121
 Williams, Jeffrey 121
 Willroth, Brenda 121
 Wolff, Merle 58, 121
 Yauch, Robert 85, 121
 Yelner, Marla 45, 107, 121
 Zagas, Norbert 101, 121
 Ziah, Pamela 121
 Zimmerman, Steven 52, 121
 Zolt, Miriam 58, 121
 Zuckerman, Richard 58, 121

Sophomores

Abbott, Terry 84, 122
 Abrams, Gary 122
 Adams, Eric 97, 122
 Alexander, Nancy 122
 Alleguez, Rebeca 122
 Anderson, Carolyn 49, 102, 122
 Anderson, Linda 122
 Anderson, Michael 95, 122
 Apple, Rochelle 122
 Argus, Louis 50, 122
 Auerbach, Marsha 122
 Bain, Leslie 107, 122
 Bartlett, Paul 40, 122
 Becker, Albert 84, 122
 Bendel, Bruce 84, 122
 Bender, Michelle 49, 122
 Berent, Diane 122
 Berick, Joanna 122
 Berk, Arnold 122
 Berkowitz, Robert 49
 Berkson, Deborah 122
 Bernat, Renita 45, 107, 122
 Bieber, Jeffrey 122
 Bielinski, Cynthia 49, 122
 Billian, Cynthia 109, 122
 Bishop, Mark 90, 102, 105, 122
 Blaz, Barbara 122
 Block, Martin 101, 122
 Bloom, Charles 122
 Bobrov, Susan 49, 122
 Bohm, Marlene 122
 Bottum, Thomas 122
 Brachman, Mark 101, 122
 Brainin, Marcia 122
 Braver, Steven 122
 Breger, Bruce 122
 Brody, Harold 45, 56
 Broton, Susan 122
 Brown, Bruce 50, 75, 122
 Broun, Laurence 56, 122
 Bruch, William 103, 122
 Buchler, George 52, 122
 Buckman, Michael 122
 Burdeen, Gay 49, 122
 Burgeman, Michael 122
 Burns, Trude 122
 Bush, Betty 122
 Buzil, Bena 48, 50, 122
 Calkins, Gloria 51, 122
 Carasso, Barbara 122
 Carneal, Thomas 51, 122
 Cassato, Richard 122
 Chemers, Steven 97, 122

Cherniavskij, Astrida 107, 122
 Cheszek, Edward 122
 Chovanec, Jeffrey 51, 52, 122
 Christensen, Nancy 123
 Clark, Daniel, 84, 93, 123
 Clayton, Debby 123
 Clearfield, William 84, 99, 123
 Clevon, Donald 103, 123
 Coburn, Mary 123
 Cogan, Nadine 123
 Cohen, Robert 123
 Coleman, Sheri 123
 Cooper, Robert 43, 50, 70, 123
 Coorlas, Michael 51, 84, 99, 123
 Cope, Stanley 123
 Corona, Mario 84, 123
 Crodgen, Leslye 123
 Cypin, Allen 123
 Daitchman, Rick 123
 Daren, Wayne 51, 123
 Davis, Earle 51, 123
 Deldotto, Diane 123
 Demeulenaere, George 84, 101, 123
 Dempers, Terrie 123
 Diamond, David 101
 Donile, Donna 123
 Drelich, Joseph 123
 Dribin, Charles 45, 57, 70, 123
 Duffin, Bernadette 123
 Dunn, Nancy 40, 41, 50, 123
 Dylka, Axel 123
 Dziabacinski, Helen 123
 Eck, Roger 84, 102, 123
 Edelman, Roberta 123
 Edelman, Susan 123
 Eggert, John 123
 Ekstrom, Richard 51, 52, 97, 101, 123
 Elfman, Edythe 123
 Ellenby, Marc 43, 95, 123
 Engel, Robert 101, 123
 Essig, Gail 41, 123
 Ezra, David 123
 Fabian, Ellen 41, 43, 123
 Fantus, Vicky 123
 Fein, Sherry 49, 123
 Feldman, Janice 123
 Feldman, Ricky 84, 123
 Ferri, Andrea 123
 Filinson, Roy 84, 123
 Fillipp, Barbara 58, 123
 Fine, Shelley 123
 Fink, Marsha 123
 Fisher, Stephen 50, 123
 Fishman, Esther 49, 123
 Fleischer, Cary 87, 99, 123
 Frank, Bonnie 107, 123
 Garcia, Luis 123
 Gardiner, William 87, 99, 123
 Gardner, Lawrence 123
 Gargano, George 84, 90, 101, 123
 Gats, Robert 103, 123
 Gee, William 84, 123
 Gerstein, Alan 123
 Gewelke, Trudy 123
 Gilbert, Sandra 48, 50, 123
 Giles, Jeffrey 123
 Gilman, Sharon 49, 123
 Gitlis, Kim 123
 Glader, Janet 123
 Glazer, Barbara 123
 Glickson, Scott 90, 123
 Geors, Susan 123
 Gold, Deborah 123
 Goldfarb, Cari 123

Goldman, Alan 123
 Goldman, Phyllis 58, 123
 Goldstein, Andrea 123
 Goldstein, Gary 101, 123
 Goldstein, Martha 123
 Goldstein, Michael 123
 Goldstein, Rosalee 123
 Goldstein, Trudy 123
 Golemis, Nancy 123
 Goodfriend, Arthur 104, 123
 Gordon, Marsha 123
 Gottlieb, Robert 101, 123
 Gould, Ronald 123
 Grandinetti, Anthony 84, 123
 Greenberg, Ellen 123
 Greenberg, Merle 123
 Grossman, Roy 103, 123
 Guice, Kathy 123
 Gurwitz, Deborah 48, 50, 123
 Gustafson, James 84, 123
 Gustafson, Lynn 50, 123
 Hagio, David 123
 Halperin, Lawrence 99, 123
 Harling, Ronald 84, 103, 123
 Harmening, Kathryn 50, 123
 Harrington, Thomas 95, 105, 123
 Harris, Gary 123
 Harris, Richard 51
 Hart, Douglas 123
 Hayman, Bruce 52, 84, 123
 Heim, Andrea 123
 Heimlich, Esther 41, 123
 Helberg, Sandra 123
 Helmers, Peter 95, 123
 Henich, Gail 75, 123
 Heinz, Maureen 123
 Herter, Mary Jane 124
 Hibner, Donald 98, 124
 Hibner, John 52, 124
 Hinkle, Charles 124
 Hoefler, Gary 90, 124
 Hoffer, Laurel 124
 Hoffer, Lauren 84, 124
 Hoffman, Phyllis 124
 Horvitz, Carol 43, 107, 124
 Horwitz, Shelley 124
 Hurmuz, George 124
 Iglitz, Natalie 48, 50, 52, 124
 Irwin, Deborah 41, 124
 Isaacs, Sue 45, 124
 Italia, John 84, 124
 Jacobs, Howard 124
 Jacobs, Jerald 124
 Jacobson, Steven 90, 101, 124
 Janisch, Margaret 124
 Jansen, David 94, 124
 Johnson, Carol 50, 124
 Johnson, Gale 50, 124
 Joseph, Michael 50, 124
 Joseph, Miriam 124
 Joslyn, George 49, 50, 84, 99, 124
 Kahn, Eve 124
 Kanlan, Gayle 124
 Kaplan, Andrea 124
 Kaplan, Bonnie 49, 124
 Kaplan, Donna 124
 Kaplan, Sharon 124
 Kariolich, Nora 124
 Karmazin, Caryn 48, 124
 Kasch, Donna 48, 50, 124
 Kass, Kenneth 124
 Katz, Alan 84, 124
 Katz, Stephen 124
 Katz, Susan 124

Kaufman, James 124
 Kaufman, Lawrence 124
 Kaufman, Susan 58, 124
 Kaye, Michael 124
 Kepmton, Susan 109, 124
 Kessler, Jeffrey 124
 Kim Christel 49, 58, 124
 Kimball, Roger 75, 84, 124
 King, John 124
 King, Richard 124
 Kirshner, Norine 124
 Kirshner, Richard 124
 Kiss, Patricia 124
 Kite, Steven 96, 105, 124
 Klapman, Kimberly 124
 Klehr, Eileen 40, 41, 52, 124
 Kleiman, Helaine 49, 124
 Klein, Valerie 107, 124
 Kleinschmidt, Donna 49, 124
 Klinke, Donna 124
 Kneip, Diane 124
 Koch, Arlane 124
 Koch, Patricia 107, 124
 Koestner, Barbara 48, 50, 124
 Kolb, Dianna 124
 Korn, Lynda 124
 Kosh, David 51, 124
 Kosoy, Stewart 124
 Koval, Ronald 124
 Kovin, Sheri 124
 Kramer, Shelley 50, 124
 Krasner, Brian 56, 124
 Krause, Glenn 90, 101, 124
 Krawetz, Alan 84, 124
 Krockey, Alan 84, 92, 124
 Kruglick, Barbara 124
 Kruse, Glenn 124
 Kruse, Glenn 124
 Kuester, Judith 124
 Kuner, Ellene 124
 Lake, Wendy 57, 124
 Lampert, Terry 124
 Lange, Joy 107, 124
 Lanners, William 51, 124
 Lavin, Michael 124
 Lawrenz, Bruce 124
 Lecomte, Donna 124
 Leibowitz, Phillip 90, 124
 Lenoff, Elliott 124
 Lerner, Jane 107, 108, 124
 Letzkus, Gerald 103, 124
 Levenshon, Ira 124
 Levin, Bonita 49, 124
 Levin, David 96, 101, 124
 Levin, Jeffrey 52, 97, 124
 Levy, Deneen 124
 Lichtenstein, Rhea 124
 Lieberman, Lynne 124
 Lindenberg, Terry 84, 124
 Lisnek, Jeffrey 97, 124
 Lodal, Claire 45, 52, 106, 107, 124



Loochtan, Richard 124
 Look, Mary 107, 124
 Lubin, Robert 124
 Lubow, Holly 124
 Ludmer, Linda 45, 124
 McGraw, Kristine 124
 Maeda, Janis 124
 Main, Christine 124
 Maki, John 124
 Mamlok, George 103, 124
 Manassa, Arthur 103, 124
 Mandel, Hector 97, 124
 Mandell, Linda 41, 50, 109, 124
 Mankoff, Elissa 125
 Manpearl, Lynne 125
 Marcus, Steven 50, 125
 Marcy, Louise 125
 Marks, Judy 125
 Marmel, Elaine 125
 Matusik, Robert 58, 125
 Mayer, Lawrence 125
 Medintz, Jill 48, 50, 125
 Metz, Donald 125
 Meyerhoff, Michael 84, 125
 Michaels, Marla 125
 Migdow, Laura 43, 125
 Miller, Andrea 125
 Miller, Daniel 84, 101, 125
 Miller, Guy 99, 125
 Miller, Janet 125
 Miller, Jeri 125
 Miller, Randy 125
 Minkus, Gary 50, 84, 90, 125
 Mise, Jill 49, 125
 Mogill, Michael 99, 125
 Monsen, Deborah 45, 125
 Moore, Richard 125
 Moore, Roger 125
 Morris, Victor 95, 125
 Morton, Leo 125
 Mosoff, Barry 52, 125
 Mueller, Roger 125
 Mullot, Richard 59, 125
 Munn, Deborah 48, 50, 125
 Myers, Judith 125
 Myszka, Edward 125
 Nagel, Richard 96, 125
 Natenberg, Steven 99, 125
 Nelson, Robert 125
 Nemeroff, Patricia 125
 Newlin, Robert 102, 125
 Newman, Norman 125
 Nicholas, Joyce 125
 Nigut, Thomas 82, 95, 125
 Nikitow, Nicholas 84, 125
 Niman, Barry 125
 Nineberg, Allan 125
 Novak, Anthony 125
 Nudelman, Caryn 52, 125
 O'Boyle, Patrick 125
 Oppenheimer, William 84, 125
 O'Reilly, James 84, 125
 Ornstein, Shari 58, 125
 Pace, John 125
 Panitch, Ellen 109, 125
 Papier, Elvin 84, 125
 Paradise, Kenneth 87, 125
 Parker, Robyn 125
 Paschall, Thomas 125
 Penn, Shelley 125
 Perlman, Howard 125
 Peterson, Jan 125
 Peterson, Richard 45, 50, 95, 125
 Pinas, Beverly 125

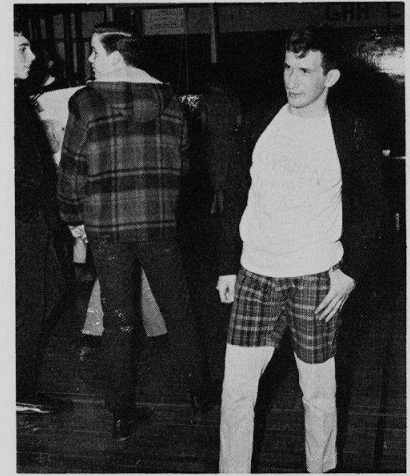

Pollack, Sharon 125
 Rabin, Sidney 125
 Rade, Henry 125
 Raiber, Jerry 97, 125
 Rambis, Daphne 125
 Randall, Jeffrey 125
 Rapoport, Marla 49, 125
 Ratsman, Audrey 49, 125
 Ream, Victoria 125
 Reisin, Bonnie 49, 125
 Reisman, Paul 125
 Ricci, Deborah 58, 100, 125
 Rich, Michael 99, 125
 Richardson, Lynn 125
 Rifkin, Steven 50, 125
 Rissmann, George 84, 93, 125
 Robinson, Ira 93, 101, 125
 Rodin, Curt 103, 125
 Rosen, Arlene 48, 50, 126
 Rosen, Eileen 126
 Rosen, Joann 126
 Rosen, Lynn 51, 52, 68, 126
 Rosen, Steven 126
 Rosenberg, Paula 126
 Rosenbloom, Janis 126
 Rosenzweig, Tobey 126
 Rosman, Joseph 126
 Roth, Deborah 126
 Roth, Robert 87, 99, 126
 Roth, Susan 126
 Rotkin, Arnold 52, 87, 99, 126
 Rudd, Lawrence 90, 101, 126
 Rudolph, Michael 126
 Rumack, Leslie 126
 Russell, Gail 126
 Ryback, Barbara 107, 126
 Sachs, Robin 126
 Saffro, Richard 95, 126
 Sakover, Barbara 58, 126
 Salter, Janet 126
 Samborski, Albert 126
 Sampson, Gerald 99, 126
 Sandler, Lee 96, 105, 126
 Sawitz, Susan 126
 Schaffner, Trudy 126
 Schick, Richard 126
 Schlau, James 84, 126
 Schlesinger, Arlene 126
 Schneider, Edward 126
 Schneider, Mathias 126
 Schober, Betty 126
 Schoeller, Judy 109, 129
 Schoenwolf, Steven 90, 126
 Schramm, John 126

Schubert, Donald 52, 87, 99, 126
 Schultz, Karen 126
 Schultz, William 126
 Schutz, Klarice 126
 Schwartz, Iris 126
 Schweit, Ernest 126
 Seedorf, Karen 107, 126
 Seidenberg, Brad 126
 Seidman, Steven 126
 Seigel, Donald 101, 126
 Settler, Roy 99, 126
 Sgaller, Joan 49, 126
 Shaevitz, Shelley 126
 Shapiro, Alan 126
 Sharrock, Philip 100, 126
 Shavitz, Mark 97, 126
 Sheade, Ronald 90, 126
 Shneiderman, Sol 126
 Shonkwiler, Barbara 48, 52, 126
 Shutan, Mark 126

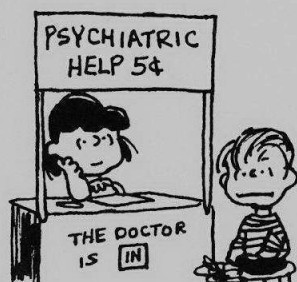

Sieber, Ralph 84, 93, 101, 126
 Silver, Jack 50, 126
 Silverman, David 126
 Simon, Francyne 126
 Simon, Jeffrey 50, 126
 Singer, Nancy 49, 126
 Smith, Floyd 126
 Smith, Theresa 126
 Smith, Toby 127
 Smulson, Walter 50, 127
 Snider, Lynda 127
 Snider, Marion 127
 Snyder, Lorri 127
 Solomon, Gail 127
 Solomon, Jeffrey 101, 127
 Solway, Jack 127
 Sonheim, Jeffrey 52, 127
 Spiegel, Bonnie 127
 Stahlke, Nathan 82, 93, 127
 Stal, Samuel 84, 90, 127
 Stein, Michael 84, 127
 Stiegel, Robert 95, 127
 Stone, Sheryl 127
 Strasser, Dianna 127
 Sudak, Bernice 49, 106, 107, 127
 Sykora, Margaret 127
 Szuchmacher, Minnie 127
 Tanneberg, Yvonne 127
 Tanner, Michael 93, 127
 Tanzar, Philip 127
 Tasky, Theodore 127
 Tefka, Renee 127
 Thompson, Richard 127
 Thiry, Michael 127
 Thomsen, James 127
 Toelke, Roger 127
 Toelke, Sharon 93
 Toppson, Linda 127
 Trainor, Lawrence 84

Trubakoff, Scott 84, 127
 Tseleki, Pauline 127
 Tuzinski, Joseph 127
 Ulrich, Kathryn 49, 127
 Upin, Andrea 127
 Vlaneti, Cecelia 127
 Van Cleave, Linda 127
 Vedder, Fred 97, 127
 Velen, Marsha 49, 127
 Vetzner, Stephen 127
 Vlad, Renee 50, 96, 127
 Wakefield, James 127
 Walker, Nancy 127
 Waller, Cathy 49, 127
 Warshawer, Sam 95, 127
 Wasserman, Steven 127
 Watson, Cynthia 127
 Waxstein, Susan 127
 Waysdorf, Susan 40, 41
 Weinstein, Larry 127
 Weinstein, Lynn 127
 Weinstein, Richard 84, 127
 Weiss, Merle 49, 127
 Welchko, Gary 127
 Wells, Victor 127
 Welstein, Harvey 127
 Williams, Michele 127
 Willroth, Joel 127
 Wineberg, Lindsay 127
 Wirschem, Helen 49, 58, 127
 Wise, William 127
 Witt, Linda 49, 127
 Witt, Luann 127
 Wolf, David 84, 90, 127
 Wolf, Earl 90, 101, 127
 Wolf, Marc 95, 127
 Wolfsohn, Steven 95, 127
 Wolin, Kenneth 127
 Woolman, Frank 51, 127
 Wolters, Kathryn 48, 50, 127
 Yonover, Steven 84, 127
 Yoshimura, Glenn 127
 Zack, Carol 107, 127
 Zamansky, Jeffrey 127
 Zamm, Shelley 127
 Zissman, Michael 105, 127
 Zivin, Hal 52, 127
 Zucker, Kenneth 101, 127

Juniors

Abend, Richard 128
 Acker, Larry 100, 138
 Ackerman, Marcia 57, 128
 Adelman, Robert 128
 Adelman, Ronald 103, 105, 128
 Ahonen, Nancy 128
 Airdo, Robert 128
 Alexander, John 54, 128
 Anderson, Christie 128
 Aprill, Ellen 40, 42, 128
 Armstrong, Steve 82, 92, 105, 128
 Arnstein, Sandra 45, 50, 128
 Aronson, Martin 45, 61, 128
 Aronson, Robert 45, 47, 89, 128
 Averbach, Michael 54, 57, 68, 88, 128
 Bachman, Seymour 82, 98, 105
 Baldassano, Clara 106, 128
 Barkoo, Linda 128
 Batko, Kenneth 47, 102, 128
 Batzkall, Dianne 128
 Becker, Marlene 128
 Beer, Bette 128
 Bell, Robert 128
 Benedict, Donald 50, 128
 Bercovitz, Terry 89, 128
 Berg, Richard 98, 128
 Bergeron, Diane 128
 Berk, Nancy 128
 Berland, Eric 128
 Berman, Sheldon 104, 105, 128
 Bernstein, Sheila 128
 Berss, Larry 52, 128
 Bieber, Madelyne 128
 Bills, Gary 128
 Bilton, Reva 128
 Bishaf, Phillip 47, 82, 98, 105, 128
 Blaz, Carolyn 128
 Blonstein, Paula 128
 Bloom, Penny 108, 128
 Bondy, Ronald 128
 Boren, Steven 89, 128
 Boukas, William 129
 Brahos, Barbara 49, 129
 Brandenburg, Jay 92, 129
 Braus, Michael 129
 Brocato, Sally 129
 Brodsky, Terry 129
 Brody, Irwin 129
 Bronn, Jeffrey 129
 Bronstein, Richard 129
 Brook, Michael 129
 Brown, Linda 129
 Brushaber, Philip 50, 52, 75, 82, 129
 Calkins, Anita 52, 129
 Carey, William 129
 Carlin, Larry 47, 100, 129
 Carlson, Linda 129
 Carvalho, Celia 49, 129
 Carvalho, Isabel 49, 129
 Cassman, Alan 129
 Cateulier, Patricia 52, 129
 Cech, Jane 129
 Cech, Timmy 92, 129
 Christensen, William 129
 Cohen, Rochelle 129
 Cook, Ronna 129
 Cooper, Donna 50, 129
 Corman, Ilene 41, 66, 129
 Covitt, Lee 129
 Cox, Carolyn 50, 129
 Crain, Barbara 107, 129
 Crowhurst, Albert 129
 Cusic, Eileen 129
 Cypkin, Jack 129
 Cyrog, Jayne 48, 50, 129
 Czerniak, Donald 129
 Daily, Ellen 49, 108, 129
 Daniels, David 129
 Dash, Terry 48, 129
 Davis, Dolores 50, 129
 Decicco, Steven 129
 Deitsch, Barbara 129
 Dorfman, Karen 129
 Dowlin, Carolyn 50, 77, 110, 111, 129
 Dragon, Flora 49, 129
 Dubrow, Barbara 41, 50, 129
 Duffin, Catherine 129
 Duhl, Joel 94, 129
 Dunlap, Judith 129
 Egerter, Lila 129
 Eimstad, Wendy 129
 Eisenberg, Adrienne 129
 Eisenberg, Hillard 129
 Ekman, Barbara 129
 Ellis, Joyce 41, 129

Engel, Martin 129
 Engerman, Gloria 129
 Epstein, Stephen 86, 98, 105, 129
 Estes, Merwin 129
 Feigen, Beryl 129
 Feld, Edwin 89, 129
 Feldman, Joel 129
 Feldman, Mark 102, 104, 129
 Feldman, Stuart 129
 Ficks, Robert 92, 103, 129
 Fingerman, Ira 50, 100, 129
 Fishcer, William 129
 Forkash, Howard 129
 Foss, Don 129
 Foster, John 129
 Fox, Karen 49, 129
 Fradkin, Rhonda 129
 Freedman, Arthur 54, 129
 Freedman, Harley 129
 Freedman, Harley 129
 Freisinger, Sheldon 61, 129
 Fried, Jack 129
 Friedlander, Terri 41, 129
 Futterman, Marilyn 52, 68, 129
 Galen, Richard 47, 54, 102, 129
 Galnick, Tudi 108, 129
 Galowich, Ellyn 129
 Gans, Marilyn 129
 Gats, Susan 129
 Genz, Janet 61, 129
 Gerber, Richard 129
 Bershenzon, Bruce 47, 100, 129
 Gilmore, Jana 50, 129
 Glass, Diana 129
 Glazer, Marla 129
 Golbin, Barbara 129
 Goldberg, Barbara 129
 Goldberg, Sue 42, 129
 Goldstein, Linda 129
 Goldstein, Robert 129
 Goodman, Robert 100, 129
 Goodstein, Frances 129
 Gordon, Joel 129
 Gordon, Susan 61
 Grace, Kenneth 129
 Graham, Michael 129
 Grayless, Donald 129
 Greenberg, Mark 50, 129
 Greenfield, Allen 94, 129
 Griffin, Anne 129
 Groat, Sandra 129
 Halperin, Pamela 49, 129
 Harling, Theodore 129
 Harris, Jerome 82, 129
 Harris, Nan 49, 108, 129
 Harrison, Janette 129
 Hawkins, Cheryl 129
 Heinsimer, James 44, 47, 61, 67, 129
 Hessell, Charles 129
 Heyman, Phyllis 68, 129
 Hirsch, Lary 130
 Hochberg, David 103
 Houzman, Linda 130
 Horberg, Cheryl 130
 Howard, Joseph 104, 130
 Isaacson, Barry 130
 Isenberg, Alan 50, 130
 Jacobs, Fred 102, 104, 130
 Jacobs, Gary 130
 Jacobs, Lesley 130
 Jezowski, Joseph 130
 Joachim, Florence 130
 Johanson, Keith 130
 Johnson, Robert 130

Joseph, Alan 51, 130
 Kabiller, Sharon 50, 107, 130
 Kagan, Ricki 130
 Kahn, Vivian 130
 Kaiz, Mark 82, 130
 Kalin, David 94, 130
 Kalish, David, 102, 105, 130
 Kaluzna, Pamela 50, 130
 Kamin, Margie 130
 Kamin, Neal 82, 98, 105, 130
 Kaplan, Errol 130
 Kaplan, Jeffrey 130
 Kaplan, Marc 89
 Kaplan, Richard 130
 Karras, Maxine 130
 Kassof, Mark 130
 Kellman, Janis 130
 Kennedy, David 130
 Kirchler, Joyce 49, 130
 Kirshenbaum, Myrna 130
 Kite, Barry 82, 92, 105, 130
 Kite, Steven 130
 Klein, Ralph 92, 130
 Klingbeil, Mary 130
 Klinke, Karen 130
 Klinn, Lewis 130
 Klomann, Gail 130
 Kogan, Iris 130
 Kohn, David 130
 Koppel, Martin 130
 Kostan, Susan 130
 Kraatz, Anne 130
 Kraus, Alan 50, 130
 Krauze, Sylvia 61, 106, 107, 108, 130
 Krefit, Dennis 130
 Kreger, Suzanne 42, 60, 130
 Krizler, David 102, 130
 Kroger, Elliott 50, 130
 Kroon, David 47, 82, 92, 130
 Kurc, Gary 52, 62, 130, 168
 Lahna, Dorothy 130
 Lampert, Ruth 49, 130
 Langhaus, Leslee 130
 Lascoe, Linda 49, 130
 Lash, Jeff 130
 Laveau, Michele 130
 Ledgerwood, Linda 130
 Lefevre, Richard 130
 Lempert, Barry 102, 105, 130
 Leven, Gary 45, 67, 130
 Levens, Jeffrey 70, 98, 130
 Levin, Joel 92, 130
 Levin, Robert 55, 130
 Lewis, Elliot 130
 Liberman, Benjamin 130
 Lipman, Jeffrey 130
 Loewensteine, Daniel 130
 Look, Harvey, 68, 96, 130
 Lorence, Linda 43, 130
 Lovitz, Freddi 130
 Lubin, Stuart 45, 47, 54, 130
 Lukatch, Neil 130
 Lunsik, Rachel 130
 Lutz, Bradley 103, 105, 130
 Mack, Lynne
 Mage, Charles 54, 55, 94, 98, 130
 Malick, Michael 130
 Marcus, Marc 130
 Margolin, Gayla 130
 Margolis, Karen 130
 Marks, Jacqueline 130
 Marras Patricia 130
 Marx, Nancy 52, 130
 Mathews, Ava 61, 130



Matlin, Steven 130
 Medor, Jack 82, 130
 Melas, Cynthia 50, 108, 130
 Meltzer, Jill 49, 106, 130
 Mendelsohn, Jill 130
 Mevorah, Susan 49, 108, 130
 Miller, Joan 50, 78, 130
 Miller, Judith 130
 Miller, Richard 94, 105, 130
 Milner, Shellie 130
 Mishoulam, Irwin 54, 55, 130
 Mittelberg, Victor 82, 92, 98, 105, 130
 Mizock, Mitchell 130
 Mizruchy, Donna 130
 Morrow, Patricia 50, 76, 130
 Moskivich, Leslie 130
 Muskatt, Karen 130
 Muzio, Mark 103, 130
 Nachman, Lynn 130
 Nagai, Leslie 130
 Ness, James 130
 Netter, Maurice 130
 Neuberger, Debra 130
 Neukirch, Sandra 130
 Newman, Barry 89, 100, 130
 Nilsson, Ann 130
 Nix, Linda 131
 Norstorm, Robert 131
 Novick, Ellen 131
 O'Eschler, Linda 131
 Olitsky, Howard 131
 O'Neill, Kathleen 131
 Orloff, Michael 131
 Orsntein, Steven 131
 Ortmann, Robert 131
 Pace, Linda 131
 Pahigianis, John 131
 Paugoulatos, Nicholas 82, 105, 131
 Pauly, Sharyce 54, 131
 Pearl, Barton 44, 58, 131
 Pearlman, Michael 131
 Perlin, Jacqueline 131
 Petrone, Richard 131
 Peurye, Lloyd 131
 Phillips, Arthur 131
 Phillips, Aaron 131
 Pietkowski, Charles 131
 Plotke, Clarissa 131
 Plotkin, Steven 47, 88, 131
 Portman, Michael 131
 Potnick, Jerry 131
 Potter, James 131
 Powers, Dale 131
 Price, Eva 131

Propp, Carole 48, 50, 77, 131
 Prousis, Danae 43, 66, 131
 Qunitanales, Mirtha 45, 48, 49, 67, 108, 131
 Rabin, Linda 131
 Rafferty, Linda 131
 Rand, Raven 131
 Randall, Gregroy 131
 Randall, Marcum 96
 Raube, Thomas 131
 Rebhan, Deborah 131
 Reich, Betty 131
 Reimer, Linda 131
 Reiner, Glenn 100, 131
 Rich, Donna 131
 Richards, Robert 131
 Rissmann, William 131
 Robins, Ellen 48, 131
 Robins, Thomas 131
 Rogina, Salvatore 131
 Romanek, Elizabeth 54, 110, 111, 131
 Rose, Gina 131
 Rose, Jeffrey 82
 Rosen, Theodore 54, 55, 98, 132
 Rosenbaum, Stephen 105, 132
 Rosenberg, Michael 132
 Rosenfeld, Alan 61, 102, 105, 132
 Rotberg, Eugene 59, 100, 132
 Roth, Diane 107, 132
 Roth, Eileen 132
 Roth, Norman 132
 Rothenberg, Barbara 49, 132
 Rothman, Kerry 132
 Rotkin, Arlene 41, 42, 48, 50, 54, 132
 Ruben, Linda 49, 132
 Ruben, Rebecca 50, 132
 Rubin, Barbara 132
 Rubin, Judith 132
 Rubin, Michael 47, 68, 132
 Rudman, Sherwin 132
 Safier, Victoria 49, 132
 Salter, Bradley 52, 132
 Samelson, Stewart 132
 Sanchez, Mary 132
 Sands, Eric 132
 Schabillon, Robert 47, 86, 98, 105, 132
 Schaeffer, Leonard 49, 132
 Schlauch, Kathleen 132
 Schmidt, Mark 132
 Schmitzer, Teryl 132
 Schrenzel, Caryn 132
 Schuckman, Ilena 132
 Schuhrke, Ronald 132
 Schultz, Ross 132
 Schultz, Susan 132
 Schwartz, Eileen 132
 Schwartz, Jeffrey 132
 Scott, Barbara 50, 132
 Seeskin, Gail 43, 132
 Segal, Charlotte 132
 Serra, Joseph 100, 105, 132
 Settler, Daryl 107, 132
 Shafer, Scott 132
 Shallcross, Carol 52, 68, 132
 Shandler, Gail 48, 50, 132
 Shane, Philip 47, 100, 132
 Shapiro, Joel 132
 Shiffman, Gary 100, 132
 Shuster, Michele 132
 Siegel, Judith 53, 132
 Siegel, Michael 132
 Siegel, Sandra 44, 110, 111, 132
 Silver, Frances 132
 Silverman, Jay 132



Silverman, Steven 94, 132
 Silverstone, Sandra 132
 Silvert, Mary 132
 Simon, Denise 132
 Simon, Robert 94, 105, 132
 Singer, Marlene 132
 Singer, Sheila 49, 132
 Siskin, Judith 132
 Skaletsky, Gary 45, 132
 Slotten, Barry 96, 100, 105, 132
 Sneider, David 132
 Sola, Jill 132
 Solock, Mark 88, 132
 Spear, William 132
 Spores, Christine 43, 50, 132
 Stamm, Dean 132
 Statland, Joyce 106, 132
 Stearns, Thomas 82, 102, 105, 132
 Stegmeyer, Susan 132
 Stein, Cheryl 132
 Stein, Elizabeth 45, 69, 132
 Steinert, Therese 132
 Stender, Karen 107, 132
 Stenfeld, Diane 49, 58, 132
 Steveley, Kip 132
 Stevens, Martha 132
 Stewart, William 132
 Stiller, Jon 54, 100, 132
 Stocker, Richard 132
 Stoller, Robert 100
 Stolman, Bonita 133
 Stone, Kenneth 49, 94, 133
 Strom, Barbara 50, 133
 Summer, Susanne 133
 Sylvan, Steven 100, 133
 Tarantur, Susan 41, 44, 45, 54, 133
 Tiffin, Mary 48, 50, 133
 Ullberg, Karen 51, 106, 107, 133
 Valente, Michael 133
 Valfer, Fern 133
 Vavrik, Jeffrey 133
 Vinikour, William 94, 133
 Vonoppen, Lynda 133
 Wankovsky, Sylvia 68, 133
 Warnke, Robert 133
 Wartell, Barbara 133
 Wasserman, Randye 133
 Waxman, Helen 133
 Webb, Laura 133
 Weichmann, Thomas 133
 Wein, Maureen 49, 133
 Weinberg, Karen 41, 106, 107, 133
 Weiner, Barbara 133
 Weinstein, Susan 133

Weintraub, Philip 50
 Weisberg, Alan 133
 Weiskopf, Paul 133
 Weisman, Sheila 133
 Weiss, Judy 133
 Werfelmann, Roger 133
 Werner, Janet 133
 White, James 133
 Wickman, Frederick 133
 Widrevitz, Gene 49, 133
 Winer, Steven 104, 105, 133
 Wolk, Paula 133
 Wolowitz, David 133
 Wrobel, Richard 133
 Yost, Lynda 133
 Zabore, Linda 48, 108, 133
 Zimmerman, Helene 61, 69, 110, 111, 133

Seniors

Abramson, Wayne 136
 Adams, David 136
 Ahonen, Geraldine 136
 Alleman, Steven 96, 105, 136
 Alpern, Michael 42, 63, 136
 Arenson, Gregory 56, 82, 136, 168
 Arkin, Joseph 96, 97, 105, 136
 Baer, Roger 136
 Baigelman, Susan 60, 136
 Bailen, Dennis 47, 136
 Baim Gary 45, 47, 57, 66, 136
 Bain, Howard 136
 Barach, Penny 47, 66, 136
 Baren, Barbara 43, 47, 136
 Barnett, Howard 136
 Baron, Avery 137
 Barys, Robert 98, 105, 137
 Baskin, Neil 82, 98, 105, 137
 Bass, Dennis 52, 137
 Bauer, Rita 48, 50, 58, 59, 63, 107, 137
 Beaver, Ellen 42, 48, 52, 63, 137
 Beazley, William 137
 Becker, Allen 82, 105, 137
 Becker, Cynthia 137
 Bedows, Stanley 89, 137
 Benas, Tobey 60, 66, 106, 107, 137
 Bennett, Marlene 58, 137
 Berger, Gerald 50, 52, 137
 Bergeron, David 98, 137
 Berkowitz, Rhona 41, 43, 56, 57, 66, 138
 Berliant, Leslee 107, 138
 Bernat, Ellen 46, 138
 Bernstein, Stanley 138
 Bills, Randy 138
 Blacker, Donna 138
 Blaine, Susan 49, 58, 138
 Blitstein, Robert 47, 86, 105, 138
 Block, Joel 56, 105, 138
 Block, Philip 138
 Block, Richard 138
 Bloom, Donald 139
 Bobren, Allan 139
 Bonner, Jeffrey 43, 139
 Boyer, Terri 139
 Brachman, Allan 82, 139
 Brady, Kathleen 57, 69, 139
 Brakman, Carl 139
 Brenner, Esther 140
 Bresnik, Howard 66, 140
 Bridge, Gayle 48, 50, 140
 Brod, Benita 140

Brown, Donna 46, 61, 140
 Brown, Gary 52, 73, 140
 Brown, Linda 46, 69, 75, 140
 Brzny, Sharon 140
 Buch, Henry 56, 140
 Buch, Ira 56, 141
 Burdeen, Diane 45, 46, 141
 Burstein, Toby 141
 Bushnell, Donald 141
 Buzil, Garry 100, 105, 141
 Caile, Jane 141
 Cario, Rosemarie 141
 Calkins, Marcia 141
 Campana, Patricia 141
 Capettini, Kathleen 46, 57, 69, 110, 111, 141
 Carabine, Daniel 141
 Carroll, Mary 141
 Casbarian, Alan 142
 Century, Arden 58, 142
 Chalfie, Edward 47, 94, 105, 142
 Chapnick, Rodney 142
 Chemers, Barbara 142
 Cheney, James 142
 Chojnowski, Joan 49, 66, 142
 Clark, John 142, 172
 Clauson, John 142
 Clennon, John 142
 Clouser, Daniel 142
 Coconate, Ronald 142
 Cohn, Allen 142
 Collopy, William 142
 Comin, Dennis 53, 143
 Comitor, Loren 50, 77, 96, 105, 140, 143
 Cooper, Bambi 143
 DaRosa, Gavin 57, 143
 Davidson, Roger 143
 Davis, Mark 41, 143, 148
 Day, Deborah 53, 143
 Degraffenreid, James 82, 143
 Dine, Susan 143
 Dissen, Michael 41, 43, 70, 100, 143
 Doering, Angela 61, 143
 Doner, Helyn 52, 143
 Dorf, Roz 143
 Dragon, Helen 49, 107, 143
 Dubinsky, Miles 144
 Dunn, Vicki 40, 60, 144
 Dziabacinski, Chris 46, 144
 Edelman, Ruth 46, 57, 144
 Ehrenberg, Gerri 144
 Eisenberg, Donna 144
 Ekstrom, Susan 144
 Elkes, Roy 144
 Elvey, Sharyn 52, 144
 Fechter, Anita 106, 144
 Feldman, Joel 145
 Feldman, Michael 145
 Ferguson, Barbara 48, 50, 145
 Ferri, Patricia 145
 Ferris, Ronald 145
 Fian, Mary 145
 Fine, Howard 82, 105, 145
 Fink, Donald 145
 Fisch, Mark 145
 Fisher, Vicki 145
 Frank, Barbara 53, 145
 Frank, Joann 145
 Frazin, Jaclyne 146
 Fuenfer, Mourene 55, 146
 Gaffen, Dawn 146
 Gaffen, Sheldon 146
 Gagerman, Iris 146

Gale, Jeffrey 103, 146
 Gallai, James 146
 Ganas, Darlene 146
 Gelfond, Cary 146
 Geller, Stacie 146
 Geman, Sheryl 146
 Gendelman, Jeffrey 88, 100, 146
 Gerber, Michael 46, 147
 Gershberg, Michael 52, 147
 Gershenzon, Richard 46, 47, 86, 105, 147
 Gillio, Vickie 52, 147
 Gilman, Jerel 147
 Gilman, Steven 147
 Gilson, Ian 147
 Ginsburg, Cheryl 147
 Glenn, Cari 107, 147
 Glutzer, Eileen 50, 53, 147
 Gold, Cheryl 148
 Goldberg, Francine 148
 Goldberg, Ronald 148
 Goldberg, Rozlyn 49, 148
 Goldberg, Susan 40, 148
 Goldstein, Barbara 46, 148
 Goldstein, Donald 148
 Goodman, Shoraon 148
 Gordon, Carol 149
 Gordon, Joseph 40, 60, 62, 63, 149
 Gough, Douglas 149
 Grafman, Joyce 149
 Graifman, Mary 149
 Grayson, Dick 69
 Green, Sharon 53, 149
 Greenberg, Sheryl 149
 Greene, Alan 94, 149
 Griffin, Patrick 58, 149
 Grist, William 52, 149
 Grossman, Marshall 61, 149
 Guerrero, Kathleen 63, 106, 107, 149
 Gumbiner, James 149
 Gustafson, Paul 86, 105
 Gutter, Andrew 47, 103, 105, 149
 Hamilton, Paula 150
 Harastany, Susan 150
 Harris, Harvey 104, 105, 150
 Harris, Jean 46, 66, 150
 Harris, Julie 150
 Hartstein, Elliott 46, 47, 61, 150
 Haualand, Inger 46, 61, 69, 150
 Heche, Paulette 150
 Henkin, Judy 150
 Henich, Allen 150
 Herman, David 150
 Hill, Tammy 150
 Hirsch, Sandra 43, 150
 Hirsch, Terryl 150
 Hite, Linda 151
 Hock, Marcia 151
 Holmes, Anita 48, 60, 141
 Horwitz, Steve 151
 Howard, James 58, 151
 Hrab, Daniel 103, 151
 Huss, Fred 102, 151
 Ingersoll, Paul 151
 Jacobs, James 53, 151
 Jacobson, Marcia 50, 66, 151
 Jaet, David 151
 Jenkins, Stuart 151
 Johnson, Diana 151
 Johnson, Gregory 151
 Johnson, Janet 152
 Johnson, Karen 152
 Jones, Kathy 57, 63, 110, 111, 152
 Kabout, Karen 152
 Kadish, Steven 45, 47, 152

Kadow, Donette 152
 Kammier, Karen 58, 152
 Kane, Mike 152
 Kaplan, Bonita 152
 Kass, Karen 152
 Katz, Jeffrey 152
 Katz, Susan 152
 Kaufman, Ruth 153
 Kelley, Frank 153
 Kellman, Renee 153
 Kelly, Michael 100, 153
 Kesselman, Ronald 103, 153
 King, Dawn 153
 Kite, David 153
 Kleiman, Michael 153
 Klein, Alan 153
 Klein, Lawrence 153
 Koch, Ronald 154
 Koff, Marcia 154
 Kogan, Martin 154
 Kotlisky, Michael 98, 154
 Kovarsky, Rose 154
 Kreger, Joel 154
 Kutchins, Allen 154
 Lachman, Shari 154
 Lake, Ronald 154
 Lanners, Peter 82, 98, 105, 154
 Larsen, Steven 155
 Lassin, Thomas 155
 Lawrenz, Carl 50, 155
 Lazar, Mark 57, 105, 155
 Lazar, Walter 57, 155
 Lazare, Louis 155
 Lecomte, John 52, 155
 Ledgerwood, Larry 155
 Lee Mike 155
 Lemonds, William 98, 105, 155
 Leopold, Norman 40, 41, 45, 155
 Lesick, Kenneth 155
 Levine, Judith 156
 Levitan, Marcia 46, 156
 Levy, Ann 156
 Lewis, Donna 156
 Lieberman, Paula 156
 Lieberman, Sheila 156
 Liebman, Richard 94, 156
 Lindley, Gary 100, 156
 Ludmer, Alan 57, 156
 McCarthy, Roger 157
 McWilliams, Frances 157
 Macaluso, Lee 92, 156
 Machacek, William 156
 Malfar, Harlan 156
 Malitz, Roger 52, 73, 156
 Manna, Ross 156
 Mannheimer, Susan 15, 17
 Marcus, Barbara 58, 63, 157
 Marshall, Richard 157
 May, Susan 157
 Medoff, Norman 47, 157
 Mehlman, Susan 157
 Melamed, Harvey 53, 157
 Mentel, Hanny 45, 50, 157



Mermelstein, Susan 157
Meyer, Bruce 43, 157, 160
Meyers, Roberta 43, 66, 157
Miller, Sheryl 58, 157
Miner, Lawrence 47, 88, 158
Mirshy, Michael 158
Mishkin, Rita 158
Mizock, Donald 158
Mosoff, Ronald 52, 158
Murphy, Susan 158
Nachman, Elaine 53, 158
Nastos, John 158
Nelson, Fred 158
Nelson, Linda 47, 110, 111, 158
Neuman, Robert 45, 47, 158
Neumann, Vera 50, 158
Nielsen, Daniel 86, 88, 105, 159
Niess, Marie 159
Nilsson, Linda 159
Niman, Henry 159
Nitti, Richard 45, 47, 98, 105, 159
Nixon, Karen 159
Nudelman, Lee 159
O'Roark, Robert 159
Paschall, Harold 159
Pate, Steve 47, 82, 100, 159
Paul, Iris 60, 63, 160
Pauss, William 82, 92, 105, 160
Perelgut, Karen 160
Pestine, Toni 58, 160
Phlaum, Nancy 160
Pietkowski, Anna 160
Pinas, Zachary 82, 160
Pogodin, Bonita 160
Polakoff, Lisa 62, 160
Polen, Steve 41, 60, 63, 160
Pontecore, Ronald 82, 92, 105, 161
Ponto, Victor 82, 161
Porter, Renee 44, 60, 161
Preker, Saul 161
Rabin, Bruce 53, 161
Rabin, Harvey 161
Rabin, Ronald 45, 161
Rafferty, Stephen 88, 161
Randall, Stephanie 161
Rathmann, James 43, 161
Ratsman, Linda 161
Ray, Greg 50, 57, 66, 161
Redlin, Lorraine 162
Reed, Robert 162
Revzen, Ruth 50, 62, 162
Reynolds, Renee 58, 162
Ricci, Steven 162
Rockowitz, Lynne 162
Ronan, William 82, 162
Rosenberg, Elyse 162
Rosenberg, Toby 162
Rosenbloom, Harriet 49, 162
Roth, Ricky 48, 50, 58, 162
Rottner, Sally 162
Rovell, Michael 162
Rudnick, Cliff 44, 86, 98, 105, 163
Ryan, Dennis 43, 163
Rygielski, George 163
Sadin, Linda 49, 163
Sasenick, Dave 163

Sawitz, Michael 47, 82, 105, 163
Schacht, Jeffrey 47, 86, 98, 105, 163
Scharaga, Martin 163
Schatzman, Susan 43, 46, 163
Schechtman, Melvin 163
Schechtman, Janis 40, 45, 47, 57, 163
Scher, Charles 163
Schlesinger, Lee 42, 163, 168
Schmidt, Robert 103, 163
Schneider, Suzanne 164
Schneider, Walter 59, 164
Schneiderman, Myra 164
Schoepko, Patricia 164
Schrier, Marjorie 45, 55, 57, 164
Schubert, Kenneth 56, 61, 164
Schuman, Wendy 40, 55, 164
Schwander, Carol 164
Schwartz, Charles 50, 59, 77, 82, 164
Schwartz, Marc 164
Schweet, Sherry 164
Siegel, Warren 47, 164
Shaevitz, Michael 165
Shaffer, Caroline 110, 111, 165
Shain, Gayle 165
Shallcross, Richard 82, 88, 89, 105, 165
Shapera, Ellen 43, 61, 165
Shapiro, Marlene 49, 165
Shea, William 165
Sher, Michael 53, 165
Sherman, Vivian 46, 165
Shimberg, Harley 165
Shonkwiler, Nancy 73, 166
Shulman, Joyce 166
Shuman, Robert 166
Siegel, Howard 100, 166
Siegel, Norman 166
Siegel, Scott 47, 105, 166
Silberstein, Lili 166
Simon, Jili 166
Siwek, Victoria 166
Skolnik, Linda 166
Smith, Sue Ellen 48, 52, 59, 68, 166
Snededker, Adele 52, 166
Solberg, Gail 50, 57, 110, 111, 166
Sonheim, Anice 166
Sonkin, Linda 167
Sorg, Tom 47, 63, 167
Spain, Gregory 167
Spiegel, Carol 48, 50, 167
Spitzer, Jeff 87, 100, 105, 167
Spohr, Herbert 167
Stadelmann, Jean 167
Stein, Lynn 41, 167
Stein, Renee 167
Steinberg, Sharyn 167
Stender, Paul 167
Stern, Paula 55, 167
Stevens, Deborah 50, 53, 167
Stevens, Linda 167
Struck, James 168
Strull, Karen 168
Sucherman, Edward 43, 168
Sutton, Alan 43, 61, 88, 89, 105, 168
Swartwout, Susan 43, 50, 55, 168
Sweet, Jerry 168
Swider, Marcia 40, 57, 60, 62, 168

Tannen, Michele 168
Tannenbaum Deidre 168
Teichman Wendy 58, 168
Terchin, Terry 169
Tiffin, John 52, 169
Tincher, Larry 169
Todd, Gage 169
Tompa, Dorothy 169
Tonelli, Nancy 169
Trillanes, Leroy 169
Tripp, James 100, 105, 169
Trobe, Peter 104, 105, 169
Tselekis, Potenie 169
Upin, Ira 78, 82, 93, 105, 169
Urman, David 43, 52, 169
Uzemack, Edward 52, 98, 105, 170
Van, Steven 170
Vanommering, Kenneth 170
Varallo, James 170
Wanaski, Catherine 43, 50, 62, 108, 170
Ward, Darina 55, 63, 170
Ware, Kathleen 170
Warren, Linda 49, 170
Watts, Collett 49, 170
Waysdorf, Karen 41, 43, 171
Weber, John 171
Weidman, Michael 171
Weiner, Alan 171
Weiner, Barbara 171
Weissman, Allen 59, 171
Wwissman, Frederick 67, 86, 105, 171
Weisz, Arlene 171
Weitzmon, Craig 171
Sentink, Allan 55, 82, 104, 105, 171
Wichert, Donald 94, 105, 171
Widman, Stuart 47, 63, 71, 82, 88, 105
Wilhelmson, Nancy 48, 59, 63, 107, 172
Williams Mark 47, 60, 172
Wiser, William 82, 92, 105, 172
Witcher, Linda 46, 53, 57, 110, 111, 172
Witkov, Michael 53, 172
Witt, Denise 172
Wolff, Anita 172
Wolpoff, Barry 70, 160, 172
Wood, Kenneth 52, 172
Worthington, Roy 173
Yagoda, Rosalyn 173
Yelner, Bonnie 173
Ziegler, Steven 173
Zucker, Fern 173
Zweig, Elissa 173

