

NEW LOAN JC 10

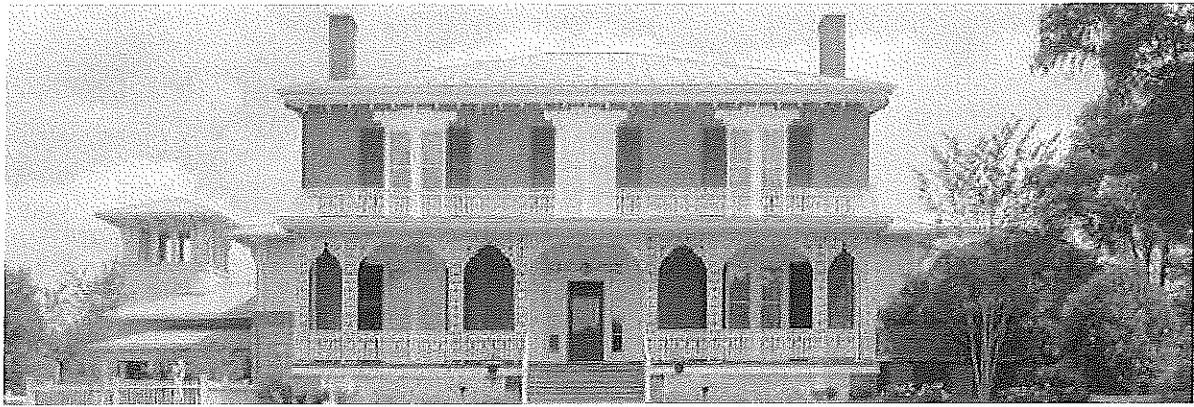

Ware-Lyndon Collection Adjustment

Adjustment Type: **NEW LOAN**

Item Title: **PASTE PORTRAIT OVAL FRAME**

Published:

Adjustment #:

Lender/Collector Name: **JIM CARTER**

Adjustment Overseen by: Kendell Turner, Chair of Ware-Lyndon Committee

Accession Number (if applicable): **L2021.03.02**

Appraised Value (if known/applicable): **-**

Date of Acquisition: **6/23/2021**

Item Description: ~~ca 1840 Am. classical Rosewood P/O~~
Pair of mid-1800s Am. Pastel Portrait w/ ornate period
Signed/Acknowledged: **oval frame**

Lender/Collector: **JIM CARTER**

Lender/Collector Signature:

Date:

~~Ware-Lyndon Committee Chair: Kendell Turner~~

~~Lender/Collector Signature:~~

Date:

6/23/2021

L.H.A.C. Program Supervisor: Didi Dunphy

~~Lender/Collector Signature:~~

Date:

7/8/21

Historic Athens Executive Director: Tommy Valentine

Lender/Collector Signature:

Date:

Historic Athens Board President: Shannon Hinson

Lender/Collector Signature:

Date: