

JIM CARTER JC (11)

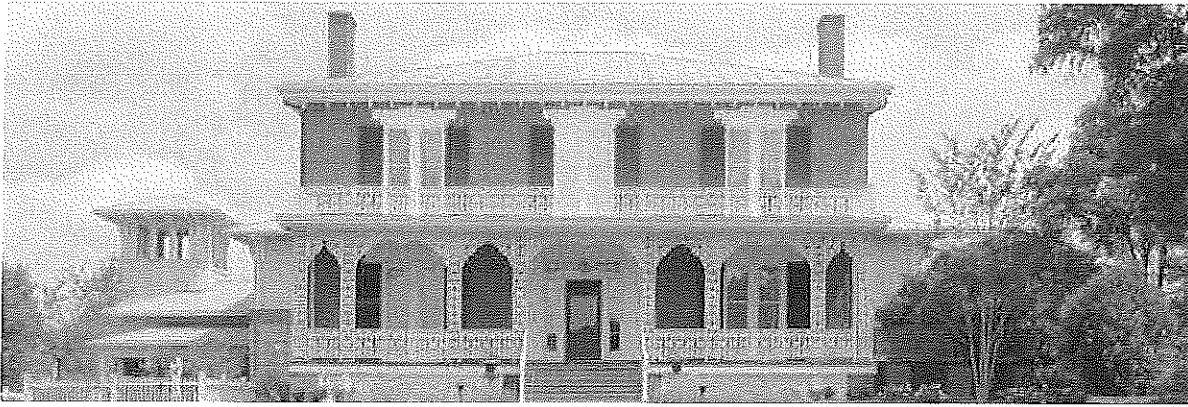

**Ware-Lyndon Collection Adjustment**

Adjustment Type: NEW LOAN  
Item Title: PASTEL PORTRAIT (PAIR)  
Published:  
Adjustment #: 70

Lender/Collector Name: JIM CARTER

Adjustment Overseen by: Kendell Turner, Chair of Ware-Lyndon Committee

Accession Number (if applicable) L2021.03.02

Appraised Value (if known/applicable):

Date of Acquisition: 6/23/2021

Item Description: PAIR - Mid 1800s Am Pastel Portrait in ornate period, oval frames

Signed/Acknowledged:

Lender/Collector:

Lender/Collector Signature:

Date:

Ware-Lyndon Committee Chair: Kendell Turner

Lender/Collector Signature:

Date: 6/23/2021

L.H.A.C. Program Supervisor: Didi Dunphy

Lender/Collector Signature:

Date: 7/8/21

Historic Athens Executive Director: Tommy Valentine

Lender/Collector Signature:

Date:

Historic Athens Board President: Shannon Hinson

Lender/Collector Signature:

Date:

Added to Excel 6/25/21