



Here They Come!

The 1957-58 Pioneers



UNIVERSITY OF
DENVER



**ICE
HOCKEY**
1957-'58

25c

HOME GAMES IN D.U. ARENA

as American as **SPORTS...**



HAMBURGERS

Like so many other things today, a really good hamburger is hard to find... McDonald's specializes in hamburgers, that's why we can sell them for only

McDonald's

15¢

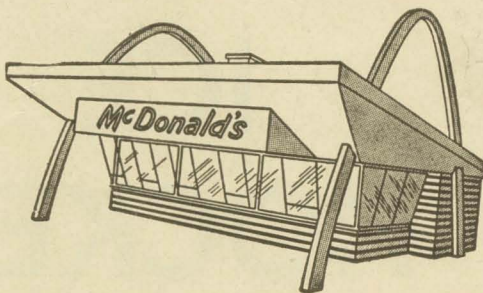
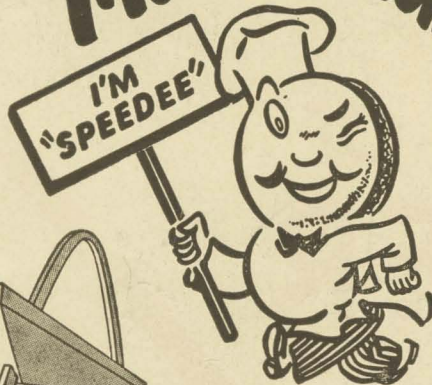

1100 SO. COLORADO BLVD.

On the way... or on the way home stop for a better McDonald's Hamburger (made only from 100% pure beef). We've sold over 50 million!

UNIVERSITY OF DENVER...

...ATHLETIC DEPARTMENT



DR. CHESTER M. ALTER
Chancellor



E. E. "Tad" WIEMAN
Director of Athletics

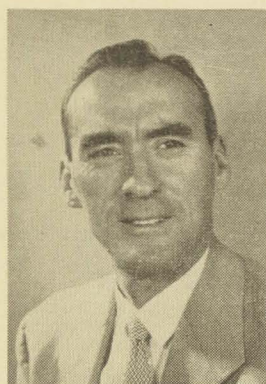

MURRAY ARMSTRONG
Hockey Coach



HOYT BRAWNER
Basketball Coach



WILLY SCHAEFFLER
Ski Coach

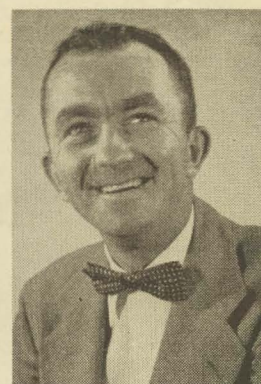

TOM MURPHY
Swimming Coach

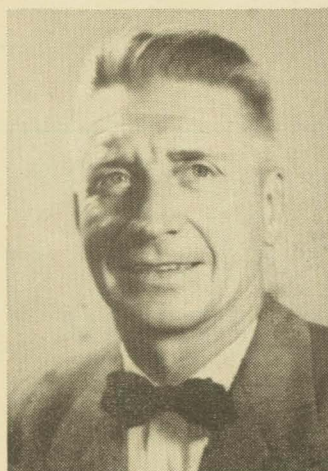

JOHN RONING
Football Coach

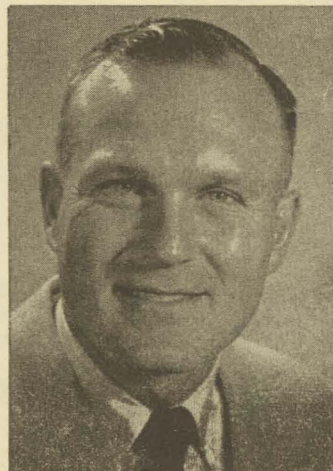

BILL HEISS
Baseball Coach

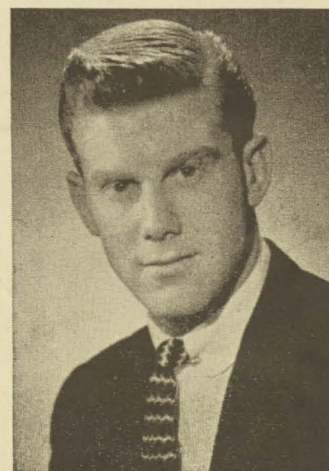

HAROLD "RUSTY" FAIRLY
Track Coach



ED ZEMRAU . . . No. 3 . . . Defense . . . 24, 5-9, 175

Edmonton, Alberta . . . Senior majoring in production management . . . Two letters at D.U. . . . Was second all-league defenseman in sophomore season in 1955-56 . . . Played junior hockey with Lethbridge Native Sons . . . An excellent rusher, a jarring body-checker . . . This year appears to be distributing puck better, blue line shot much more accurate in early practice sessions . . . Zemrau's defensive play expected to be much improved, especially with new rule allowing body-checking to center ice red line . . . Another big crowd-pleaser . . . Single.

HIT THAT LINE!

PIPING HOT—DELICIOUS
MILLAR'S COFFEE
SERVED HERE



Roasted
fresh daily by
E. B. MILLAR COFFEE CO.
1822 Blake Denver

The coffee served
at this stadium is

Millar's

Hotel & Restaurant
brand...the finest
obtainable.

Try a cup,
NOW!

**HAVE YOU TRIED A CUP
AT A GAME?**

ISN'T IT DELISSIOUS?

**NO OTHER COFFEE
IS SERVED HERE!**

Flowers For Any Occasion

University Flower Shop

2371 EAST EVANS AVE. — SP. 7-9561

"South Denver's Florist"

BEFORE OR AFTER THE GAME

Eat Delicious Pizza . . .

SCOTTI'S PIZZERIA

"Eat It Here or Take It Home"

15 Varieties Made to Order

1700 E. Evans

RA 2-9885

ROCKYBILT

SYSTEM, INC.

Builds

ROCKY — JUNIORS

The Finest Hamburger — Rockybilt Sauce

Take — Homa — Sak

FROM

906 E. Colfax
38th at Federal Blvd.
14th at California
85 South Broadway
7801 W. Colfax

7236 E. Colfax
726 Santa Fe Drive
20th at Welton
3275 South Broadway
1649 Broadway

DENVER—ENGLEWOOD—LAKEWOOD

24-Hour Breakfast and Lunch Service

A SERVICE INSTITUTION IN THE DENVER AREA FOR OVER 20 YEARS

WALT DINGWALL . . No. 7 . . Left Wing . . 20, 6-0, 165

Saskatoon, Saskatchewan . . . Junior majoring in education . . . Another 1956-57 letterman . . . Played juvenile hockey in Saskatchewan . . . Gained recognition for terrific defensive job on North Dakota's star forward, Bill Reichert, in last home game of 1957 . . . Fighting for regular left wing position . . . Determined, intense player, average scorer and stick-handler . . . An excellent checker . . . Single.

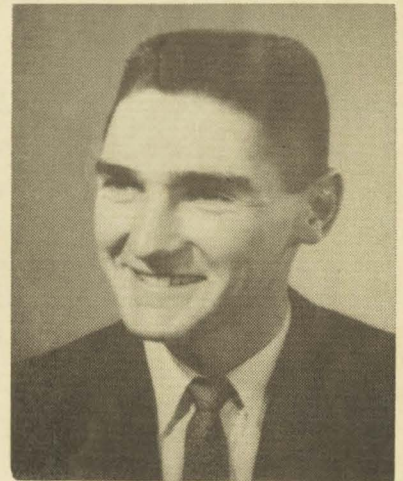

ALTERATIONS :- DRAPES

D. U. Cleaners

Work Called For and Delivered

Phone PEarl 3-4517

2060 SOUTH UNIVERSITY

WE OPERATE OUR OWN PLANT

University Park Pharmacy

2343 E. Evans at University
RAce 2-4781

**SOUTH DENVER'S LEADING
PRESCRIPTION PHARMACY**

Free delivery on prescriptions
anyplace in Southeast Denver.

KEN LARSEN, Pharmacist

stop skating on thin ice

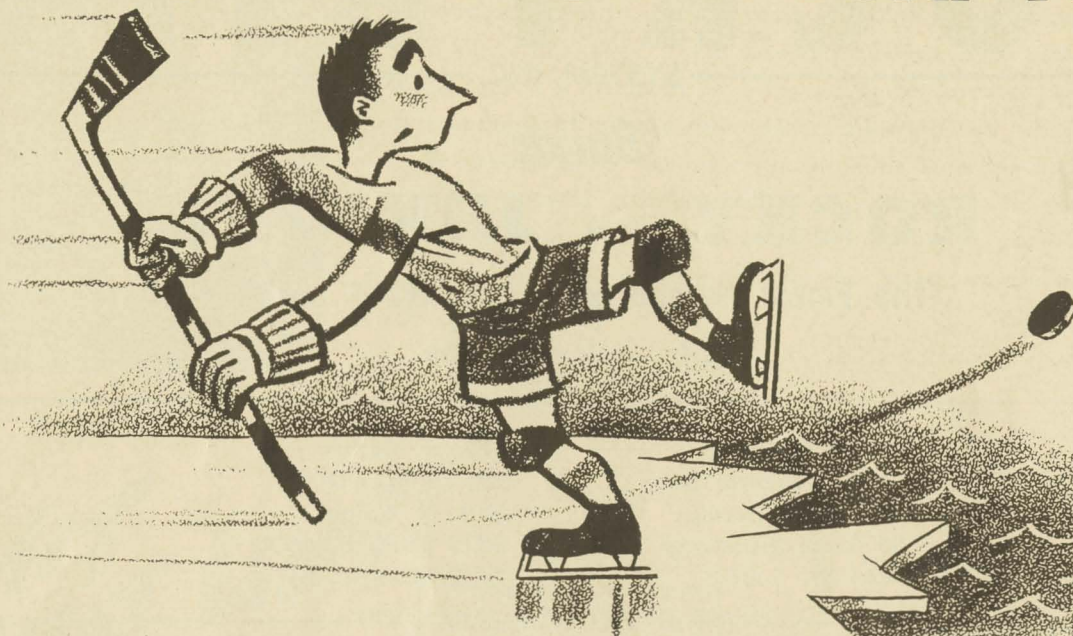

let "Mr. Hockey" . . . Frank Devitt, help you with your insurance problems . . . call AMherst 6-0341

WAYNE KLINCK . . . No. 2 . . . Defense . . . 22, 5-9, 165

Regina, Saskatchewan . . . Sophomore majoring in accounting . . . Played three years with Armstrong's Regina Pats teams, including two Western Canadian junior champions . . . Excellent shot from the blue line . . . Very good hockey knowledge . . . Plays very much like Orville Off, Pioneer defenseman who graduated in 1957 . . . Steady defender, not a rugged checker, but at his best in the clutch situations . . . Very single.

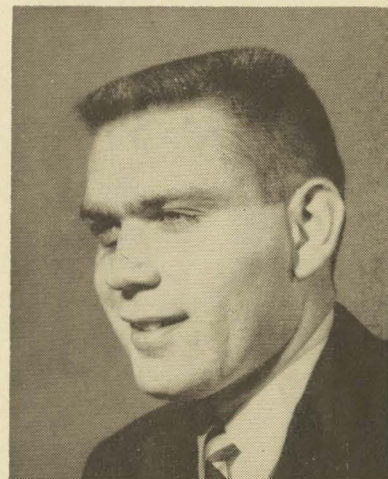

FROM THE STADIUM . . .

to the

STADIUM INN

YOUR FRIENDLY TAVERN

1703 E. Evans

Corner of Evans and Gilpin St.

PE 3-9923 — PE 3-4031

For your favorite Beverage and Meals

Fast, Courteous Service Your Host—IS KAPLAN

Colorado Engraving Co.

Photo Engravers, Artists,

Printing Plates For Your Every Need

Day and Night Service

1950 Curtis Street

CHerry 4-6635



BLAIR LIVINGSTONE . . No 5 . . Defense . . 24, 5-11, 175

Toronto, Ontario . . . Senior majoring in production management . . . Lettered two years at D.U. . . Played both wing and defense two years ago . . . Second leading scorer on squad last year . . . All set for one defensive position . . . An excellent blue line shooter, good puck handler, good hook checker . . . Played his junior hockey in Ontario . . . Could have a big season . . . Oldest player on squad and single.

Exclusive on Channel **7**
Big League Hockey every Saturday

Dec. 7	Chicago at Boston	2:00 P.M.
Dec. 14	New York at Detroit	2:30 P.M.
Dec. 21	Detroit at Chicago	2:00 P.M.
Dec. 28	Boston at Chicago	2:30 P.M.
Jan. 4	Boston at New York	12:00 N.
Jan. 11	Chicago at Detroit	12:00 N.
Jan. 18	New York at Chicago	12:00 N.
Jan. 25	Detroit at Boston	12:00 N.
Feb. 1	Chicago at New York	12:00 N.
Feb. 8	New York at Detroit	12:00 N.
Feb. 15	Montreal at Boston	12:00 N.
Feb. 22	Boston at Detroit	12:00 N.
Mar. 1	Boston at Chicago	12:00 N.
Mar. 8	Detroit at Chicago	12:00 N.
Mar. 15	New York at Boston	12:00 N.
Mar. 22	Chicago at Detroit	12:00 N.

See outstanding sports features on

KLZ - TV

HOCKEY SIGNALS

Every Fan
Should
Know



1. CHARGING — Rotating clenched fists around one another in front of the body.



2. SLOW WHISTLE — Arm extended above the head, to be used for an icing infraction, delayed offside, or delayed penalty.



3. HIGH STICKING — Holding both fists, clenched, one above the other at the height of the forehead.



4. HOOKING — A series of tugging motions with both arms, as if pulling something towards the body.



5. HOLDING — Claspings either wrist with the other hand well in front of the chest.



6. SLASHING — A series of chopping motions with the edge of one hand across the opposite forearm.



7. ELBOWING — Tapping either elbow with the other hand.



8. TRIPPING — Extending the right leg forward, clear of the ice, and striking it with the right hand below the knee.



9. CROSS-CHECKING — A series of forward and backward motions with both fists clenched extending from the chest.



10. MISCONDUCT — Placing both hands on the hips several times and then pointing to the penalized player.

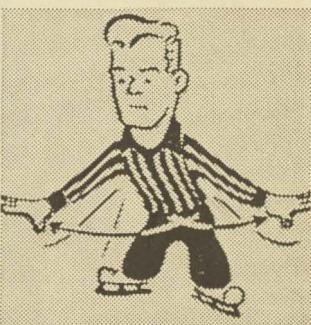

11. WASH-OUT — Both arms swung laterally across the body with the palms down; when used by referee it indicates goal disallowed; when used by linesmen it indicates no icing or offside.



12. DELAYED PENALTY — Referee points several times to penalized player and then uses "slow whistle" (2) signal until stoppage of play.



13. INTERFERENCE — Arms extended and crossed in front of the body.



14. KNEEING — Extending the right leg forward and clear of the ice and tapping the knee with either hand.



15. ICING — A series of upward motions with the right hand to indicate the possibility of an icing infraction. Upon the completion of icing, signal (2) is given for a whistle.

GORDON CRESSWELL . No. 15 . Left Wing . 21, 5-8, 160

Toronto, Ontario . . . Junior majoring in production management . . .
Lettered last year at D.U. . . . Good skater and stick-handler, average
scorer . . . Played Junior B hockey in Toronto . . . Battling for one for-
ward position and will be valuable utility performer this winter . . .
Single.

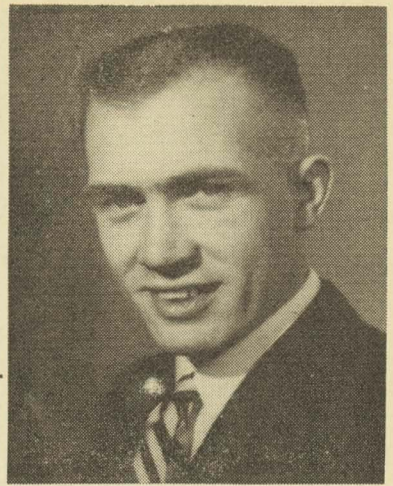

Mr. Cosmo

welcomes you to . . .



*...for
the very best,
where else
but...*

the **OUTRIGGER**

Created and Designed by
TRADER VIC

south seas atmosphere
exotic foods and
beverages

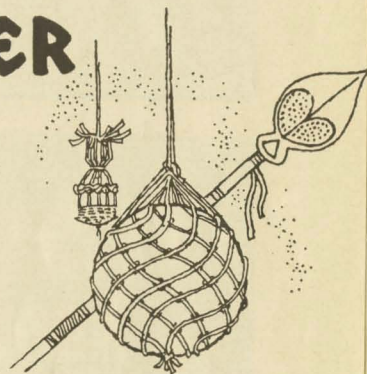

the **Gun Room**

Outstanding Menu
Moderately Priced

**BREAKFAST
LUNCH
DINNER**

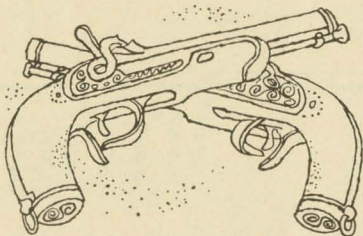

the **Imperial ROOM**

featuring

"BARON OF BEEF"

BEVERAGES • LUNCHEONS • DINNERS

Music by the Dodd Sisters

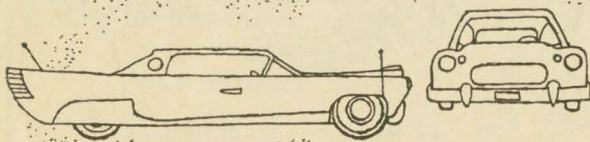

Convenient parking in our Motor Lobby



THE
Cosmopolitan
WESTERN HOTEL

TOM LEE, General Manager Denver, Color

When Denver University Teams Fly They Go By United Air Lines

Denver's Number One Airline



United links Denver with 80 cities from coast-to-coast, border-to-border and Hawaii.

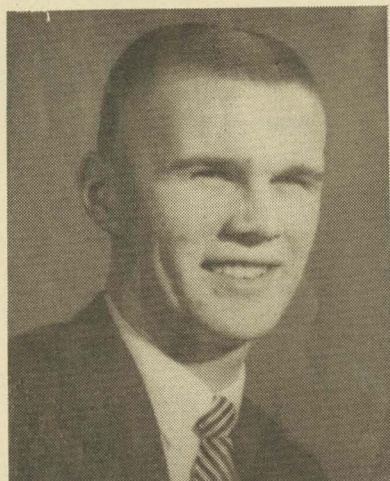

AL BARNHILL . . . No. 18 . . . Defense . . . 19, 6-0, 170
Wetaskiwin, Alberta . . . Sophomore majoring in business administration . . . Most valuable player in Wetaskiwin Juvenile League in 1954-55 and 1955-56 . . . No experience in college caliber hockey but a contender for one defensive post . . . Shows good desire, an excellent worker . . . May be a pleasant surprise . . . Single.

Success For Our Pioneers

**T.
W.
Anderson Co.**

"ICE CHIPS"

By Murray Armstrong

Here it is 1958 and the boys and myself hope that the new year will be kind and good to each and every one of you.

If 1958 will be as good to the Pioneers as the tail end of 1957 has been, believe me, we will be most happy.

At this time we would like to thank everyone who sent telegrams to the team during our recent trip to Michigan and Michigan State. It is a great morale builder. Also, we thank you for the Christmas cards and the seasons greetings and most of all we want to thank you for the splendid support you have afforded us in our home games to date.

To the people who have contributed to this program we want at this time to express our sincere thanks, because without their help we could not

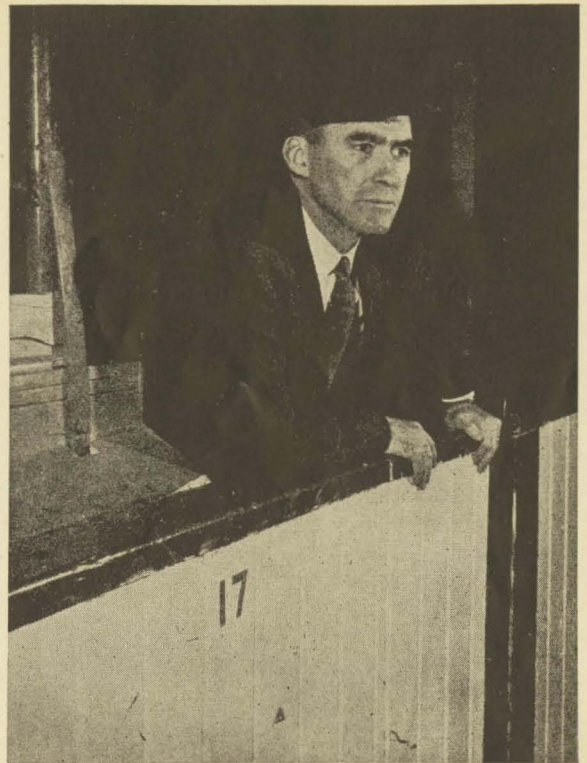

present you with this fine program. And you hockey fans, if you enjoy the program and would like to say "thank you" to our advertisers in 1958, give these folks a thought.

The boys and I wish all of you everything great in '58.

Murray Armstrong

SHOOT!!

for Financial Security
with A Savings Account at

Englewood State Bank

Your Money Earns
Compounded Quarterly **3%**

180 East Hampden

MEMBER F.D.I.C.

MEMBER FEDERAL RESERVE SYSTEM

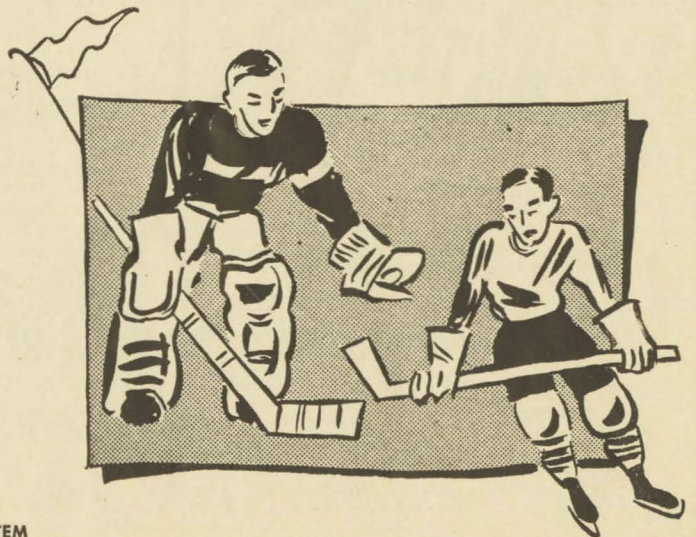

RODNEY SCHNECK . . . No. 1 . . . Goalie . . . 21, 5-9, 155

Wetaskiwin, Alberta . . . Junior majoring in business . . . Played juvenile hockey at Wetaskiwin but had only limited experience until last year . . . Proved to be a miraculous surprise as a sophomore and, if he continues present pace of development, should be one of the league's top goalies . . . Great natural ability — courage, quick reflexes, sharp eye, tremendous competitor . . . Played several sensational games last year . . . An all-conference pitcher on D.U.'s Skyline championship baseball team last spring . . . Hope he catches well this winter . . . Single.

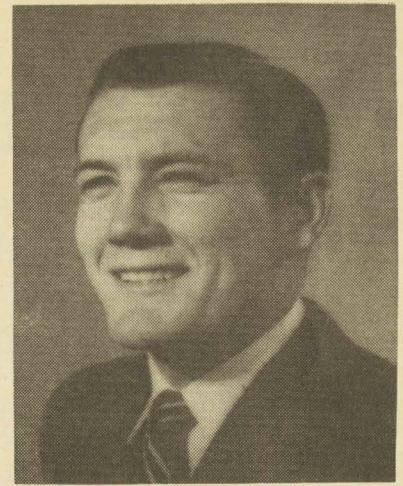

After The Game Meet Your Friends At HENRITZE'S

After Game Menu

After Theatre Menu

Dinners served until one A.M.

Outstanding music by Maggie and Duke Melody

Dancing, except Sunday, nine-thirty until one-thirty A.M.

HENRITZE'S POPULAR PLAYER AWARD

Henritze's will award a Longines-Wittnauer watch to the most popular player on the Denver University hockey team. So your favorite player will win this award, fill in the ballot and drop it in the ballot box in the arena lobby. Standings will be posted at Henritze's restaurant.

HENRITZE'S

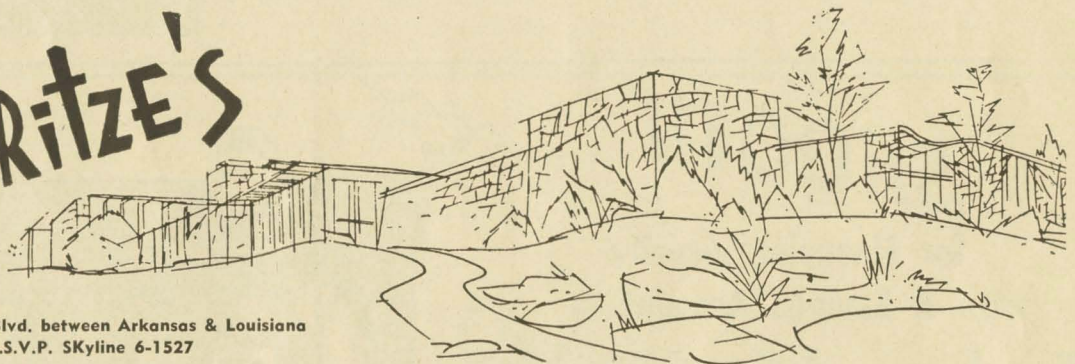

So. Colorado Blvd. between Arkansas & Louisiana
R.S.V.P. SKYline 6-1527

HENRITZE'S POPULAR PLAYER AWARD

1st _____

2nd _____

3rd _____

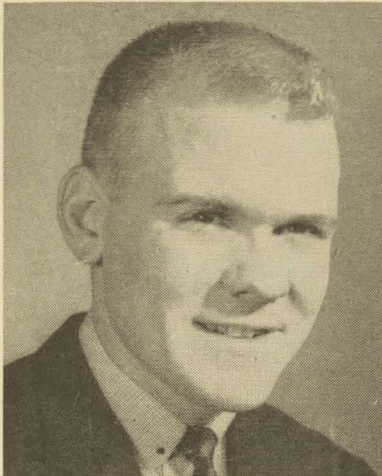

JOHN GODFREY



SKIERS

It takes experienced skiers to know how a boot should fit, what length your poles should be, how flexible your skis should be, etc.

Certified ski instructors and competitive skiers help you in your choice at our shop.

- * All famous brand name boots, skis and clothing.
- * Largest rental stock in Denver. Safety release bindings on all skis. We rent CLOTHING.
- * Largest repair shop in Denver.

ESKIMO SKI SHOP

416 East 7th Avenue, between Logan and Penn.

AL 5-2474

Open 9:00 A.M. to 9:00 P.M.

During Season: Sundays 6:00 A.M. to 10:00 A.M.

WE FEATURE National Brands at Popular Prices

BOTANY 500 SUITS
Tailored by Daroff

FLORSHEIM
SHOES

EAGLE
SUITS - TOPCOATS

ARROW SHIRTS

McGREGOR SPORTSWEAR

STETSON HATS

COOPERS JOCKEY SHORTS

INTERWOVEN SOCKS

PENDLETON SHIRTS

LORD JEFF SWEATERS

YOUR
UNIVERSITY
OF DENVER
ICE HOCKEY
TICKET OFFICE

YOUR
UNIVERSITY
OF DENVER
ICE HOCKEY
TICKET OFFICE

Englewood

MEN'S STORE

3463 SO. BROADWAY

SU 1-6993

FREE PARKING REAR OF STORE ON ACOMA



JOHN GODFREY No. 8 Defense 20, 6-0, 180

Vancouver, British Columbia . . . Junior majoring in accounting . . . Won letter last year as wing but now in fight for defensive position . . . Played juvenile hockey in Vancouver and Seattle area . . . Canadian junior and senior water-skiing champion . . . All-Vancouver half-back in high school football play . . . A good shooter, average stick-handler and skater, good general hockey know-how, good attitude . . . Fits into defensive picture well in early practice sessions . . . Married . . . One son.





The Light
refreshment



UNIVERSITY OF MINNESOTA



No.	NAME	POSITION		
1	John McCartan**	Goalie		
1	Fred Pulicicchio**	Goalie		
2	James Westby	Defense		
3	Larry Alm*	Defense		
4	Gerald Melnychuk	Center		
5	Marvin Jorde**	Wing		
6	Roger Benson	Wing		
6	James Rantz	Wing		
7	Terry Bartholome*	Wing		
8	Bob Turk**	Wing		
10	Mike Pearson**	Center		
11	Dick Burg**	Wing		
13	Roger Bertelson	Defense		
14	John Delmore*	Wing		
15	William Pederson	Defense		
16	Gary Alm*	Defense		
17	Stuart Anderson	Center		
18	Murray Williamson*	Wing		
19	Myron Grafstrom	Wing		
20	Dave Watts	Defense		
21	Tom Riley*	Wing		
22	John Newkirk**	Defense		

*Indicates Minnesota letters won.

COACH—John Mariucci

George Manley's

THE HOME OF THE CHARCOAL BROILED STEAKS

Be Sure and Visit Our

Banquet Room

We Serve Pepsi-Cola

1520 So. Colorado Boulevard

SKyline 6-9092

follow D-C TRUCKERS

"Be a TRUCKER Backer"

sponsored by the

DENVER CHICAGO
TRUCKING CO., INC.

←→

Home Schedule

1957-58 Season

December	2	Kansas City
	17	Wichita
	20	Seattle
January	6	Phillips 66
	9	Cats
	21	Phillips 66
	22	Phillips 66
	26	Akron
	27	Akron
February	11	Cats
	12	Cats
March	3	Kansas City
	5	Kansas City
	11	Wichita
	12	Wichita
	17	Akron

←→

For Ticket Information Call
DU 8-4567

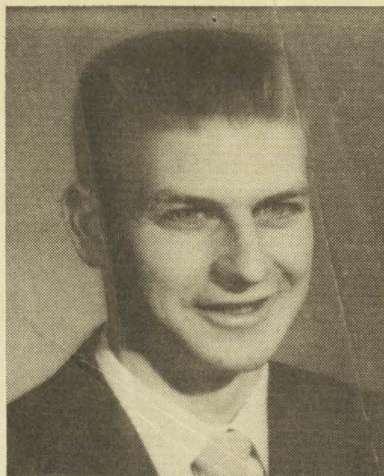

DENNIS SLINN . . . No. 13 . . . Right Wing
20, 5-9, 150

Regina, Saskatchewan . . . Sophomore majoring in civil engineering . . . Played juvenile hockey with the Regina Pats juveniles . . . Average skater, determined checker, good scorer and stick-handler . . . Fighting for regular wing spot . . . Has least experience of any of the sophomore crop . . . Single.



MURRAY MASSIER . . . No. 11 . . . Center
20, 5-10, 155

Regina, Saskatchewan . . . Sophomore majoring in accounting . . . Another former Regina Pats star . . . Had outstanding record with Pats for a first-year man . . . Clever stick-handler, very fine checker, average skater, average shot . . . A real smoothie who captures the imagination of fans who like an artist . . . Married this past summer.

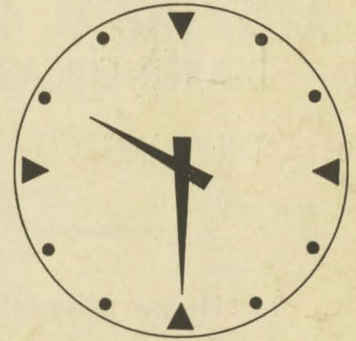

ANNOUNCING

THE NEW

Magic Hour

AT THE

Profile

ROOM

LATE SUPPER from ten-thirty till one-thirty.

*Enjoy a leisurely night cap or
one of the many delightful delicacies
from the Magic Hour menu such as:*

Eggs Benedictine 1.65

Ham and Eggs a la Profile 1.25

Bal Tabarin 1.25

*LUNCH at the Profile Room
from eleven-thirty till two-thirty.*

DINE from six till ten.

For Reservations Call KEystone 4-8141

Featuring the intimate
piano styling of Leigh Barron
five to seven
nine-thirty to one-thirty

THE STANLEY PLAZA • SIXTEENTH AT SHERMAN

The 1957-58 University of Minnesota Hockey Squad

No.	Name	Pos.	Class	Age	Ht.	Wt.	Hometown & High School
1	McCartan, John**	Goalie	Senior	22	6-1	200	St. Paul (Marshall)
2	Newkirk, John**	Defense	Senior	20	6-0	185	Minneapolis (Southwest)
3	Alm, Larry*	Defense	Junior	19	6-0	180	Minneapolis (South)
4	Melnychuk, Gerald	Center	Sophomore	19	5-7	160	Fort Frances, Ontario
5	Jorde, Marvin**	Wing	Senior	21	6-0	165	Thief River Falls
6	Rantz, James	Wing	Sophomore	19	5-10	175	St. Paul (Washington)
8	Turk, Bob**	Wing	Senior	21	5-11	180	St. Paul (Cretin)
9	Brooks, Herb	Wing	Junior	20	5-10	155	St. Paul (Johnson)
10	Pearson, Mike**	Center	Senior	22	6-2	200	Fort Frances, Ontario
11	Burg, Dick**	Wing	Senior	21	5-10	175	Minneapolis (Central)
14	Benson, Roger	Wing	Sophomore	21	5-10	165	Winona
15	Pedersen, William	Defense	Sophomore	19	6-0	185	St. Paul (Academy)
16	Alm, Gary*	Defense	Junior	21	6-2	160	Minneapolis (South)
17	Anderson, Stuart	Center	Sophomore	20	6-2	190	St. Paul (Johnson)
18	Williamson, Murray*	Wing	Junior	22	5-6	155	Winnipeg, Manitoba
19	Grafstrom, Myron	Wing	Sophomore	21	5-9	170	Roseau
21	Riley, Tom*	Defense	Junior	21	6-1	180	International Falls
22	Westby, Jim	Wing	Sophomore	20	6-0	180	Minneapolis (South)

* Denotes number of letters won

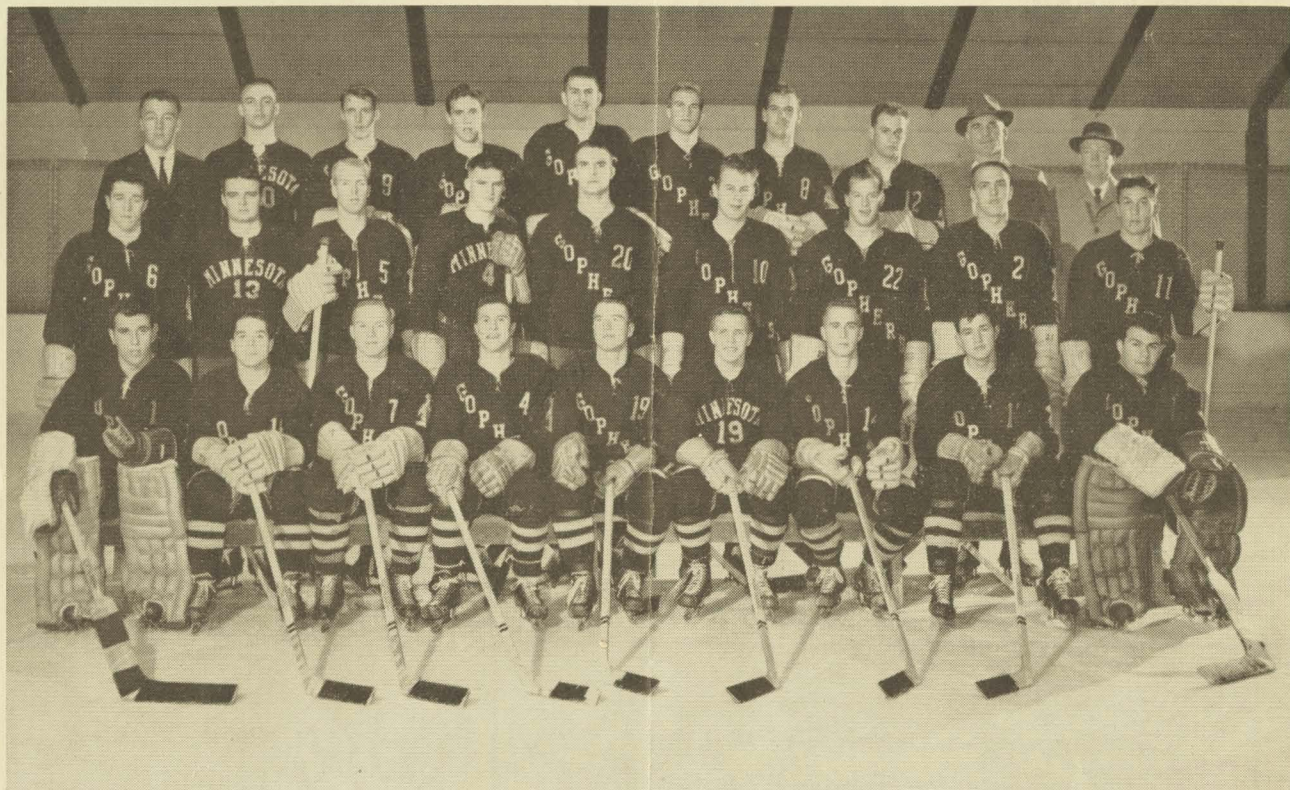

Front Row (Left to Right): Co-captain Jack McCartan, Murray Williamson, Terry Bartholome, Jerry Melnychuk, Myron Grafstrom, Gary Olin, Jack Delmore, Roger Benson, Fred Pulicchio.

Second Row: James Rantz, Roger Bertelson, Marv Jorde, Stu Anderson, Dave Watts, Co-captain Mike Pearson, John Newkirk, Tom Riley, Dick Burg.

Third Row: William Schlafge, manager, James Westby, Herb Brooks, Bill Pedersen, Gary Alm, Larry Alm, Robert Turk, Dave Rodda, Coach John Mariucci, Assistant Coach Marsh Ryman.



Pause... Refresh

Sign of good taste



DENVER UNIVERSITY ROSTER

No.	Name	Position
1	Rodney Schneck	Goalie
2	Wayne Klinck	Defense
3	Ed Zemrau	Defense
4	Barry Sharp	Center
5	Blair Livingstone	Defense
7	Walt Dingwall	Wing
8	John Godfrey	Defense
10	Conrad Collie	Wing
11	Murray Massier	Center
13	Dennis Slinn	Wing
14	Murray MacDonald	Wing
15	Gordon Cresswell	Wing
16	Bruce Walker	Wing
17	John MacMillan	Wing
18	Al Barnhill	Defense
19	James Brown	Center
9	Alan Cook	Goalie

MINNESOTA VARSITY ROSTER

No.	Name	Position
** 1	McCartan, John	Goalie
** 2	Newkirk, John	Defense
* 3	Alm, Larry	Defense
4	Melnychuk, Gerald	Center
** 5	Jorde, Marvin	Wing
6	Rantz, James	Wing
** 8	Turk, Bob	Wing
9	Brooks, Herb	Wing
**10	Pearson, Mike	Center
**11	Burg, Dick	Wing
14	Benson, Roger	Wing
15	Pedersen, William	Defense
*16	Alm, Gary	Defense
17	Anderson, Stuart	Center
*18	Williamson, Murray	Wing
19	Grafstrom, Myron	Wing
*21	Riley, Tom	Defense
22	Westby, Jim	Wing

Coach—John Mariucci
Assistant Coach—Marsh Ryman

NEXT HOME GAMES . . .

Minnesota vs. University of Michigan
Friday and Saturday, February 7-8, 8:30 p.m.
Williams Arena



* Denotes number of letters won

1957-58 DENVER HOCKEY SQUAD

No.	Name	Position	Age	Ht.	Wt.	Class	Home Town
18	Al Barnhill	Defense	19	6-0	170	Sophomore	Wetaskiwin, Alta.
19	James Brown	Center	21	5-11	170	Sophomore	Gleichen, Alta.
10	Conrad Collie	Wing	21	5-8	158	Sophomore	Regina, Sask.
9	Alan Cook	Goalie	24	5-9	178	Sophomore	Brooklyn, N. Y.
15	Gordon Cresswell*	Wing	21	5-8	160	Junior	Toronto, Ont.
7	Walt Dingwall*	Wing	20	6-0	165	Junior	Saskatoon, Sask.
8	John Godfrey*	Defense	20	6-0	180	Junior	Vancouver, B. C.
2	Wayne Klinck	Defense	22	5-9	165	Sophomore	Regina, Sask.
5	Blair Livingstone**	Defense	24	5-11	175	Senior	Toronto, Ont.
14	Murray MacDonald	Wing	19	5-9	170	Sophomore	Regina, Sask.
17	John MacMillan	Wing	22	5-10	180	Sophomore	Milk River, Alta.
11	Murray Massier	Center	20	5-10	155	Sophomore	Regina, Sask.
1	Rodney Schneck*	Goalie	21	5-9	155	Junior	Wetaskiwin, Alta.
4	Barry Sharp*	Center	23	6-0	200	Senior	Portage la Prairie, Man.
13	Dennis Slinn	Wing	20	5-9	150	Sophomore	Regina, Sask.
16	Bruce Walker	Wing	21	5-8	163	Sophomore	Meadow Lake, Sask.
3	Ed Zemrau**	Defense	24	5-9	175	Senior	Edmonton, Alta.

* Varsity letters won at D.U.



Front row (left to right): Spare Goalie Alan Cook, Defenseman Wayne Klinck, Coach Murray Armstrong, Defenseman and Captain Ed Zemrau, Goalie Rodney Schneck.

Second row (left to right): Wing Murray MacDonald, Right Wing Gordon Cresswell, Right Wing Bruce Walker, Right Wing Con Collie, Wing Dennis Slinn.

Third row (left to right): Defenseman Blair Livingstone, Center Barry Sharp, Defenseman Al Barnhill, Left Wing Walt Dingwall, Center Murray Massier, Left Wing Jim Brown, Left Wing John Godfrey, Center John MacMillan.



The Light
refreshment



DENVER UNIVERSITY



No.	NAME	POSITION		
1	Rodney Schneck*	Goalie		
2	Wayne Klinck	Defense		
3	Ed Zemrau**	Defense		
4	Barry Sharp*	Center		
5	Blair Livingstone**	Defense		
6	Cecil Eaves*	Defense		
7	Walt Dingwall*	Left Wing		
8	John Godfrey*	Defense		
10	Conrad Collie	Right Wing		
11	Murray Massier	Center		
13	Dennis Slinn	Left Wing		
14	Murray MacDonald	Right Wing		
15	Gordon Cresswell*	Left Wing		
16	Bruce Walker	Right Wing		
17	John MacMillan	Center		
18	Al Barnhill	Defense		
19	James Brown	Left Wing		
20	Ed Matveld	Left Wing		

*Varsity Letters won at D.U.

COACH—Murray Armstrong

Stop By

Top of the Park

After the Game

Dining – Dancing – Floor Shows

Pepsi-Cola is served at

HOTEL PARK LANE

BEFORE OR AFTER the Game Visit One of the Six Beautiful White Spots
 THE WHITE SPOT—THE RIGHT SPOT—FOR FOOD THAT HITS THE SPOT

white spot

White Spot
 Drive-In
 2601
 W. Alameda

White Spot
 Drive-In
 2000
 S. Broadway

White Spot
 Drive-In and
 Cocktail Lounge
 Sheridan &
 Alameda

White Spot
 Drive-In
 East Colfax at
 Gaylord

White Spot
 Pizza and
 Coffee Shop
 1133 Yosemite

In Lakeside
 Shopping Center,
 One of Our Newest
 Coffee Shop
 Drive-Ins

→ ALWAYS FAST COURTEOUS SERVICE ←

BRUCE WALKER . . No. 16 . . Right Wing . . 21, 5-8, 163

Meadow Lake, Saskatchewan . . . Sophomore majoring in engineering . . . Played junior hockey with Prince Albert Mintos . . . Fast skater, good stick-handler and scorer, cuts in beautifully from right wing spot . . . Should team well with smooth Massier at center . . . A determined checker who plays his position quite well . . . Single.



100% BEHIND THE "PIONEERS"

WINDOW SHADES

CLEANED and REPAIRED

Made to Any Size . . . and Installed



NEW SHADES

Residential — Commercial — Industrial
 Old Shades Cleaned and Revised



Pioneer Window Shade Factory

1423 Ogden

TAbor 5-2063



SKI RENTALS — SKI REPAIRS



Complete Stock of Domestic and Imported Skis — Boots
 Togs and Accessories — Ski Train Tickets — Ice Skates



5081 E. COLFAX DENVER PHONE EA. 2-8258
 Open Tuesday and Friday Evenings 'Til 9



QUALITY ICE SKATES

BARRY SHARP . . . No. 4 . . . Center . . . 23, 6-0, 200

Portage la Prairie, Manitoba . . . Senior majoring in electrical engineering . . . Played defense two years ago, but was at center last year . . . Top goal-producer on D.U. team, including vital hat trick in early upset of C.C. . . . Biggest man on the squad . . . Great natural ability . . . Good skater, excellent stick-handler and scorer, better than average play-maker, wonderful shot, checking leaves something to be desired . . . Can be used on defense, particularly when the opposition is shorthanded . . . A potential star that needs only to gain more desire to be an all-American . . . Very single.

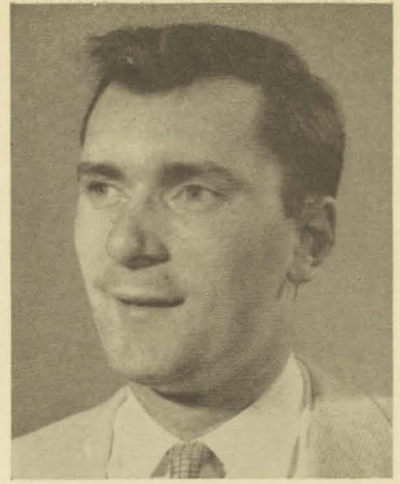

*IT'S NEVER
TOO EARLY
TO CHOOSE THE
BEST*

CCM
MATCHED SKATING SETS



HOCKEY and FIGURE SKATES



SETS

STICKS

EQUIPMENT

SEE THE ENTIRE LINE AT

The DENVER GOLF & TENNIS CO.

1807 WELTON STREET

MAin 3-4941

PIONEERS ON WAY TO MANY NEW RECORDS

By Don Smith

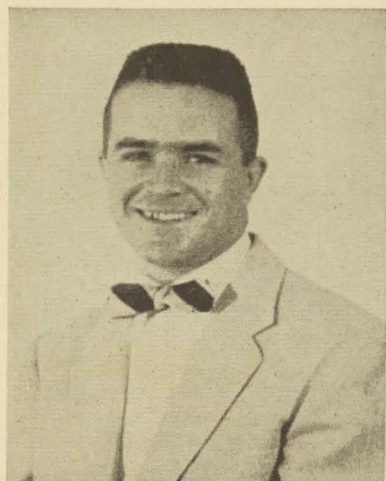

If the present University of Denver hockey team continues its winning pace of the first 10 games of the season, Coach Murray Armstrong's forces will set several D.U. school records.

Including the Michigan Tech game of December 27, the Pioneers have won nine and lost one in over-all competition and sport a 6 - 1 Western Intercollegiate Hockey League record. At that pace, the Pioneers will set new records in both league and full-season play.

The best previous D.U. season came in 1951-52, the first year of Western League play. The Pioneers won nine and lost three in league play and sported an 18-

6-1 over-all mark. The Pioneers finished second, tied with Michigan, in league play but lost out to the Wolverines in a vote for the right to enter the NCAA tournament.

No other Denver team has ever finished that high in league play and, of course, no Denver team has ever won a berth in the NCAA playoff. That's why, if Armstrong and his Pioneers reach the dual WIHL title and NCAA tournament goal they have set for themselves, you can rewrite the University of Denver hockey record book along about March 15.

INTERESTING ICE ITEMS—Minnesota holds a slight 9-11-2 edge over the Pioneers in a series that began in 1950-51 . . . Minnesota Goalie Jack McCartan was named to the all-American team last winter . . . Next D.U. home game — Tuesday, January 7, U.S. Nationals, the 1958 equivalent of the American Olympic team.



GEORGE CONGRAVE

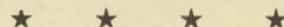

Undoubtedly the best hockey news to reach University of Denver sports fans this month is the news that George Congrave, seriously-injured Pioneer hockey player, is making remarkable strides toward recovery from his near-fatal brain injury suffered in a pre-season practice incident. Congrave is now undergoing physio-therapy treatment at the Craig Colony Rehabilitation Center in West Denver and daily reports indicate continued improvement.

The road to recovery is a long and expensive one, however, and donations are still being accepted for the Congrave Fund, set up to help George and his family defray some of the staggering costs of the current emergency. Persons who care to do so may make contributions to E. E. "Tad" Wieman, University of Denver director of athletics and trustee of the Congrave Fund.

Congrave's teammates have requested that his name and picture appear in the official D.U. hockey program along with all other members of the team. Here is the way Congrave would have been listed in the program had he not been injured.

GEORGE CONGRAVE . . . No. 12 . . . Right Wing . . .

21, 5-9, 170

Edson, Alberta . . . Sophomore majoring in chemical engineering . . . Played with Edmonton Oil Kings Western Canadian junior champions in 1953 . . . An excellent skater, good scorer, excellent checker . . . Another hustler and fighter that is expected to be a crowd-pleaser.

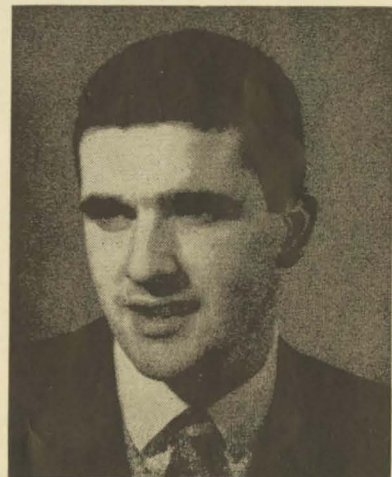

D.U. Hockey History

Year	TOTAL WON - LOST			RECORD Pct.
	W	L	T	
1949-50	4	14	0	.222
1950-51	11	11	1	.500
1951-52	18	6	1	.740
1952-53	17	6	1	.729
1953-54	17	9	0	.654
1954-55	18	11	1	.617
1955-56	12	11	3	.519
1956-57	13	14	2	.483
1957-58	9	1	0	.900*
TOTAL	119	83	9	.585

WESTERN LEAGUE RECORD

Year	W	L	T	Pct.
1951-52	9	3	0	.750
1952-53	10	6	0	.625
1953-54	7	7	0	.500
1954-55	8	9	1	.472
1955-56	6	8	2	.438
1956-57	6	11	1	.361
1957-58	6	1	0	.857*
TOTAL	52	45	4	.535

D.U. ARENA RECORD

Year	W	L	T	Pct.
1949-50	2	12	0	.143
1950-51	7	7	1	.500
1951-52	14	4	1	.763
1952-53	13	2	1	.844
1953-54	14	6	0	.700
1954-55	13	6	1	.650
1955-56	9	6	1	.594
1956-57	13	7	1	.643
1957-58	5	0	0	1.000*
TOTAL	90	50	6	.637

*Above records do not include Dec. 30 game.

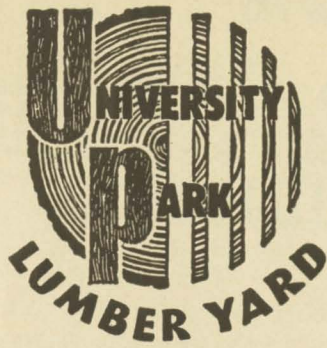

See us
for
your
remodeling
and
repair
materials

THE SIGN OF
QUALITY and DEPENDABILITY

1810 SO. JOSEPHINE

PE. 3-2435

MURRAY MacDONALD . No. 14 . Left Wing . 19, 5-9, 170

Regina, Saskatchewan . . . Sophomore majoring in accounting . . . Played with Regina Pats championship team . . . Excellent shooter, good stick-handler and skater, rugged checker who loves bodily contact . . . Will not back down in this department to any player in the league . . . Really fine team player . . . "Baby-face" of the 1957-58 team . . . Single.

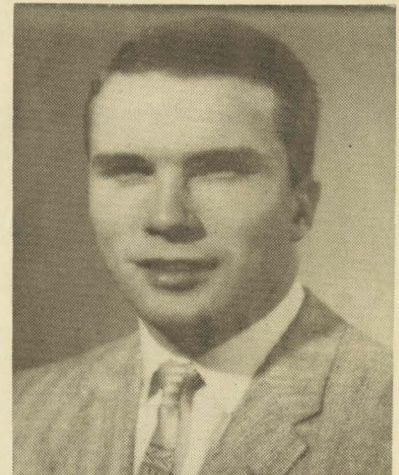

"IN EVERY MAJOR CITY

There Is One
Outstanding
STEAK HOUSE"



In DENVER It's
The ONE and ONLY

Joe "Awful" Coffee's
RINGSIDE LOUNGE 1120-17th ST.
SERVING DAILY 7 A.M. til 2 A.M.

KE 4-2818

KE 4-9912

"OUR STEAKS ARE BROILED
OVER LIVE CHARCOALS"

You are a VICTIM of hard water!

Save up to . . .

- ★ 70% on soap
- ★ 25% on clothes
- ★ 24% on water heating costs



ALL WAYS at your service . . .

- ★ Soft water service units
- ★ Home-owned water softeners
- ★ Fully automatic softeners
- ★ Water filters
- ★ Commercial-industrial conditioners
- ★ Easy payments — FHA terms

Culligan®

WATER CONDITIONING

12 Years
In Denver

1800 S. Broadway

SHerman 4-3286

Before or After the GAME . . .

DROP IN FOR REFRESHMENTS

at

OAK ALLEY INN

Visit the Friendly Rebel Room

Featuring Your Favorite Piano Music

This Room Also Available for Private Parties

1301 South Pearl at Louisiana, just off Buchtel Boulevard

CECIL EAVES No. 6 Defense 22, 5-9, 175



Calgary, Alberta . . . Senior majoring in physical education . . . Played with Calgary Buffaloes in junior hockey . . . Uses body to good advantage . . . Average speed, average stick-handler, good determination, excellent attitude . . . Lettered at D.U. in 1956-57 . . . Fighting for one regular defensive spot . . . Had operation on knee in late November Married . . . One son.

ED MATVELD No. 20 Wing 20, 6-0, 170



North Hollywood, California . . . Sophomore majoring in business administration . . . Played minor hockey in Winnipeg until age of 15, when he moved to North Hollywood . . . Played amateur hockey in California for three years . . . Limited experience, average shooter and stick-handler, good skater . . . Shows ambition and desire to get ahead and may develop . . . Single.

HOCKEY RULES

SCORING

When the puck is put fairly into the goal by means of the stick or if it should carom off any part of a defending player, a goal is scored. The duration of a match is 60 minutes divided into three periods of twenty minutes each. Rest periods of ten minutes are allowed between the playing periods.

STOPPING THE PUCK

A goal-keeper may stop the puck in any way he chooses, but must not throw it forward.

FALLING ON PUCK

No defending player, except the goal-keeper, shall be permitted to fall on the puck when the puck is within the goal crease. For infringement of this rule, play shall immediately be stopped and a penalty shot shall be ordered.

THE PENALTY BENCH

Each rink must be provided with a bench capable of seating eight persons, for the use of penalty timekeeper, time-keeper, scorer and penalized players.

TIMING DEVICES

Each rink must be provided with a gong or other suitable sound device for the use of timekeepers. Each rink must be provided with some form of electrical clock in order that spectators, players and officials will be properly informed as to the time element at all stages of the game.

PRECEDING THE PUCK INTO ATTACKING ZONE

Players of an attacking team must not precede puck into Attacking Zone. This is an off-side, and play is stopped and the puck faced in Neutral Zone at face-off spot nearest Attacking Zone.

HOCKEY EQUIPMENT

The Hockey Stick

Hockey sticks shall not exceed 53 inches from the heel to the end of the shaft and 14 $\frac{3}{4}$ inches from the heel to the end of the blade.

The blade of the stick shall not exceed three inches in height except in the case of the goal-keepers' sticks which shall not exceed 3 $\frac{1}{2}$ inches except at the heel where it must not exceed 4 $\frac{1}{2}$ inches.

The stick, unless otherwise permitted, shall be made of wood and without any projections.

A match misconduct penalty shall be imposed on any player except a goal-keeper, using an over-size stick. A penalty shot shall be awarded against any goal-keeper using an over-size stick.

GOAL-KEEPER'S PADS

The leg guards worn by goal-keepers shall not exceed ten inches in extreme width when on the leg of the player.

DANGEROUS EQUIPMENT

The use of pads or protectors made of metal or of any other material likely to cause injury to a player is prohibited.

THE PUCK

The puck shall be made of vulcanized rubber or other approved material, one inch thick and three inches in diameter and shall be of approved make.

SKATES

Hockey skates shall be of approved design. The use of the skates known as "reachers" or of any skates so designed that they may cause injury is prohibited.

Be a member of the team!

JOIN THE PIONEER CLUB

D.U.'s All-Sports Organization

EVERYONE WELCOME

JOIN TODAY

Send your membership check to: THE PIONEER CLUB, 1650 GRANT, STREET

JOHN MacMILLAN . . . No. 17 . . . Left Wing or Center . . . 22, 5-10, 180

Milk River, Alberta . . . Sophomore majoring in engineering . . . Played junior hockey with the Lethbridge Native Sons . . . One of the finest skaters in the league . . . Excellent stick-handler, possesses very good shot, good playmaker, rugged body checker . . . Should be an outstanding addition to the squad . . . Single.

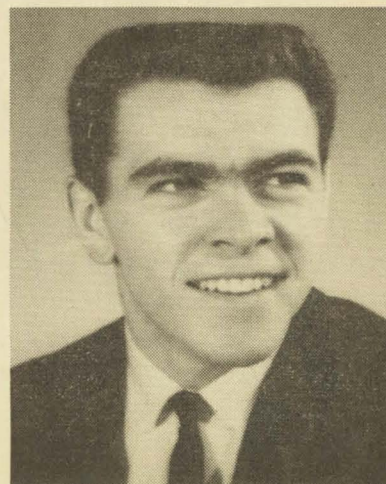

THE PLAYING SURFACE

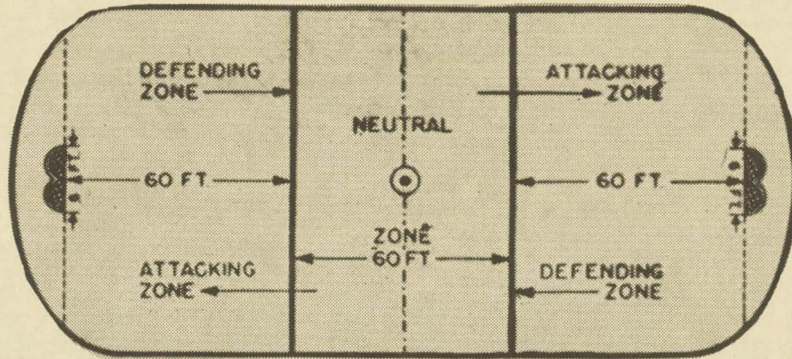

The playing surface is as nearly as possible 200 feet long by 85 feet wide. Ten feet from each end of the rink and in the center of a (red) line 2 inches wide, drawn completely across the width of the ice, regulation goal posts (nets) 6 feet wide and 4 feet high are set.

The ice area between the two goals shall be divided into three parts by lines, 12 inches in width, and blue in color, drawn 60 feet out from the (red) goal lines, and extended completely across the rink, parallel with the (red) goal lines.

That portion of the ice surface in which the goal is situated shall be called the "Defending Zone" of the team defending that goal; the central portion shall be known as the "Neutral Zone" and the portion farthest from the defended goal as the "Attacking Zone."

There shall also be a line, 2 inches in width, and red in color, drawn completely across the rink in the center ice, parallel with the (red) goal lines, known as the "Center Line." Body checking is permitted by defending team to this red line.

A player may advance the puck toward the opponents' goal by passing it to a teammate anywhere inside his own blue line up to opponents' blue line.

If, however, the puck is passed forward from the Defending Zone into the Attacking Zone then the puck must enter that zone ahead of the pass receiver—in other words, the pass receiver must be "on side."

No player of one team is allowed to be in his opponents' goal zone ahead of the puck and if that happens there will be

a whistle by the Linesman and an ensuing face-off. However, there are occasions when stopping the play for this reason would have the effect of preventing the other team from making a good play by intercepting the puck and starting an attack in the opposite direction. To meet this situation the rules provide for a "slow whistle." Thus where a defending player intercepts the puck and carries or passes it back into the "center" (neutral) zone the Linesman will indicate the offside by raising his arm above his head and permit the play to continue without blowing the whistle. If the defending player is not successful in getting the puck into the "center" (neutral) and then the Linesman will blow a "slow whistle" and the ensuing face-off will take place in the usual way.

Should any player of a team, equal or superior in numerical strength to the opposing team, shoot the puck from behind his own blue line (defending zone), beyond the (red) goal line of the opposing team, it will be known as "Icing the Puck," and play shall be stopped and the puck faced off at the end face-off spot of the offending team.

Three red face-off spots, 12 inches in diameter, marked on the ice in the Neutral Zone five feet from each blue line are used for facing off the puck when any rule infractions occur in that particular area.

The face-off spots in the end zones and surrounded by a circle with a radius of fifteen feet are used for facing off the puck when rule infractions occur in the end zone area. The reason for the circle with a radius of fifteen feet is to designate the distance all players are to remain from the two passing players facing off the puck.

1957-58 UNIVERSITY OF DENVER HOCKEY SCHEDULE

- Nov. 30—Hilltoppers at D.U. Arena
- Dec. 6-10—Toronto at D.U. Arena
- Dec. 13—Colorado College at D.U. Arena*
- Dec. 14—Colorado College at Colorado Springs*
- Dec. 17-18—Michigan at Ann Arbor*
- Dec. 20-21—Michigan State at East Lansing*
- Dec. 27-30—Michigan Tech at D.U. Arena*
- Jan. 1-3—Minnesota at D.U. Arena*
- Jan. 7-10—U.S. Nationals at D.U. Arena
- Jan. 13—Colorado College at Colorado Springs*

- Jan. 14—Colorado College at D.U. Arena*
- Jan. 17-20—Flin Flon Bombers at D.U. Arena
- Jan. 24-25—Rensselaer Poly at D.U. Arena
- Jan. 31-Feb. 1—Minnesota at Minneapolis*
- Feb. 3-4—North Dakota at Grand Forks*
- Feb. 7-8—Prince Albert Mintos at D.U. Arena
- Feb. 14-18—Edmonton Oil Kings at D.U. Arena
- Feb. 21—Colorado College at Colorado Springs*
- Feb. 22-28—Colorado College at D.U. Arena*
- March 1—Colorado College at Colorado Springs*
- March 5-7—North Dakota at D.U. Arena*

*Western League games

Love at first touch

the **CONN**

Minuet

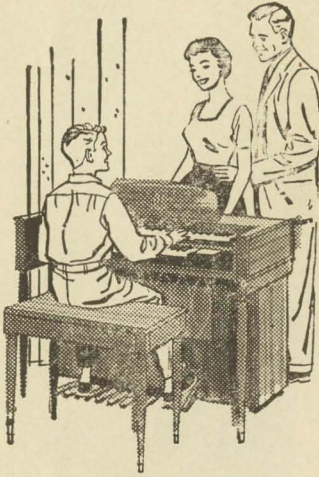

Come in and try the new **CONN Minuet** today. Its power and beauty of tone will thrill you. Your ability to "make music" on your first try will astound you. The Minuet is now available with the new "percussion" effects—chimes, guitar and many other voices. Play it and you'll decide to own it. Terms arranged.

TOM WALKER
PIANOS AND ORGANS, INC.



1345 So. Broadway
SPruce 7-7364

Hockey Penalties

Players are penalized for infractions of the rules by being banished from the game for intervals of from two minutes to the balance of the game, depending on the type of rule infraction or foul committed.

There are five types of penalties, namely: Minor (2 minutes); Major (5 minutes); Misconduct (10 minutes); Match (balance of game); Penalty Shot (free shot on goal).

Minor penalties are given for such minor infractions as tripping, hooking, holding, elbowing, interference, slashing, cross-checking, charging, spearing, etc.

Major penalties are given for injuries resulting from a player carrying his stick above the height of his shoulder, starting fist fights and other serious offenses.

Misconduct penalties are divided into two classifications—10-minute misconducts and game misconducts. A misconduct penalty is given for foul and abusive language. Also abuse of officials. A game misconduct is given when a player's conduct is such that, in the opinion of the referee, it is best for all concerned that he leave the ice for the balance of the game.

Match penalties are imposed when a player deliberately injures an opponent or fights. The penalized player is through for the match, and the case referred to the league for further action.

A Penalty Shot is awarded when an attacking player is tripped on a break-away with no one to pass but the goaltender. The player fouled must take the penalty shot.

An explanation for the reason of the penalty will be given over the Public Address system, as well as credit for the scoring of goals and assists by the various players so deserving.



Lande's

OF DENVER

A RESTAURANT FOR THE DISCRIMINATING

EAST COLFAX AT STEELE • EAST 2-9982

COCK 'N BULL ROOM

JUNGLE ROOM

LA RI KA ROOM

The Albany

famed for facilities . . .

SEVENTH AT STOUT

Denver's most modern hotel offers every service and convenience to insure the success and enjoyment of banquets, luncheons, meetings, receptions and cocktail parties. There must be a reason why over 80 local and national organizations hold their regularly scheduled meetings at the Albany . . . "They like the food, they like the service!"

JOHN T. McDONOUGH — MANAGER



JIM BROWN . . . No. 19 . . . Center . . . 21, 5-11, 170

Calgary, Alberta . . . Sophomore majoring in accounting . . . Had outstanding record with Medicine Hat Tigers in Western Canada junior hockey . . . An excellent skater, good checker, average scorer, good playmaker . . . A fighter and a hustler that is bound to be a crowd favorite . . . Single.

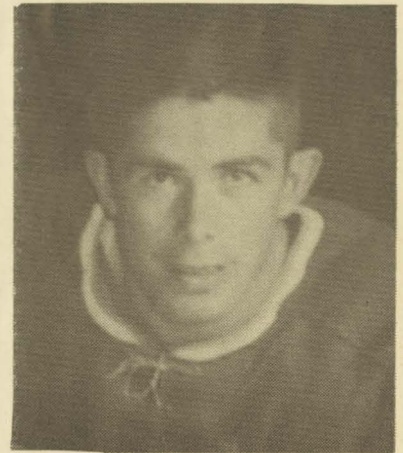

WESTERN PAVING CONSTRUCTION CO.

●
ASPHALT PAVING
. . . *Free Estimates*

●
5105 Washington
Denver, Colo. MA. 3-2203

Dieter Bookbinding Co.

+

Complete Bookbinding Service

+

1130 23rd St., MA 3-3054

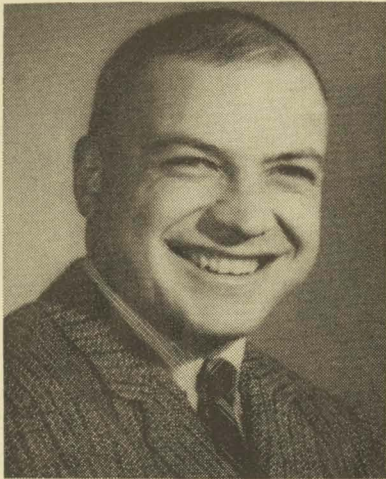

ALAN COOK



Best of Luck . . .

TO THE UNIVERSITY OF DENVER
HOCKEY TEAM FOR
THE 1957-1958 SEASON

Universal Credit Bureau

320 KITTREDGE BLDG.

TAbor 5-0131

Bill Holland

YARBRO DRUG

Denver's Finest Department Drugstore

UNIVERSITY HILLS SHOPPING CENTER

Here's to a Terrific Season for D.U.

Visit Our

- Camera Department — Everything for every Camera. Also Rentals and Repair Service
- HALLMARK CARDS and GIFT WRAP — World's finest
- Exquisite COSTUME JEWELRY by KRAMER and ROBBINS
- COSMETICS by the Leading Cosmetic Houses
- SERVICE DEPT for: ELECTRIC RAZORS — LIGHTERS — PIPES — FOUNTAIN PENS and OTHER SMALL APPLIANCES

7 Registered Pharmacists to Serve You

FREE DELIVERY

SKyline 6-3611

SKyline 6-3612



ALAN COOK Goalie 24, 5-9, 178

Brooklyn, N.Y. . . . Sophomore majoring in insurance . . . Played hockey at Ft. Hamilton High School in New York and has New York amateur hockey experience . . . Never played goal until last year . . . Learning his new job rapidly . . . A valuable reserve . . . Noted for his courage, desire, sense of humor . . . Lettered in golf at D.U. last spring . . . Single.



CON COLLIE . . . No. 10 . . . Right Wing . . . 21, 5-8, 158

Regina, Saskatchewan . . . Sophomore majoring in electrical engineering . . . Played with Murray Armstrong's Regina Pat teams . . . Played on two Western Canada championship sextettes . . . Good stick-handler, excellent skater and checker, average scorer, noted for team play . . . Shows lots of courage and stamina for a small man . . . Married last summer.

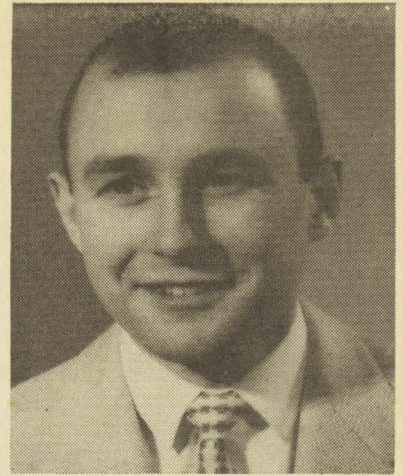

PIONEERS GO . . .

YOU GO TO . . .

**Bill McMahon's
East Evans Super Service**

REPAIRS OUR SPECIALTY

1535 EAST EVANS

DENVER, COLORADO

ELMER WELLS, Prop.

Phone RAce 2-5947

ELMER'S BARBER SHOP

PROFESSIONAL SERVICE

JUST A STEP FROM DU!

2325 EAST EVANS AVE.

**GOOD LUCK
TO THE
PIONEER
HOCKEY
TEAM!**

FROM THE
**Colorado
Central
Power
Co.**

"The Friendly People"

A large, stylized advertisement for Bell Plumbing & Heating Co. The ad is framed with a decorative border. At the top, the word "Bell" is written in a large, cursive font. Below it, "PLUMBING & HEATING CO." is written in a bold, sans-serif font. In the center, there is an illustration of a bell with a plumber sitting on it, holding a pipe. To the left of the bell, it says "SERVING DENVER 32 YEARS OVER 100 EMPLOYEES TO SERVE YOU". To the right, it says "DISTINCTIVE PLUMBING & HEATING SERVICE". Below the bell, it says "YOU CAN DEPEND ON THE BELLS" and "Phone SK YLINE 6-3691". At the bottom, it says "NEW LOCATION • 4201 E. EVANS AVE." and "CITY WIDE SERVICE".

Bell
PLUMBING & HEATING CO.

SERVING DENVER 32 YEARS
OVER 100 EMPLOYEES TO SERVE YOU

DISTINCTIVE PLUMBING & HEATING SERVICE

YOU CAN DEPEND ON THE BELLS
Phone SK YLINE 6-3691

NEW LOCATION • 4201 E. EVANS AVE.

CITY WIDE SERVICE