



WAGNER *Link*

Winter 2002

President Norman Smith to end 14-year tenure

He becomes the longest serving President in Wagner's 119-year history as he moves on to a university presidency in London

WAGNER's LONGEST SERVING PRESIDENT is making the 2002 Commencement his 14th and final one closing a chapter of Wagner College's history that many consider to be the most progressive in the history of the College. Dr. Norman Smith moves on to Richmond, The American International University in London where he will assume the presidency beginning in the fall of 2002. "Moving to London is a dream come true for Susan, Caroline and me," said Smith. "We have often day-dreamed about living in England, never believing it could really happen."

When I was approached about the opportunity, Susan and I immediately recognized our one and only opportunity to live in England and we jumped at it. Moving to London also represents an exciting new chapter for our daughter, Caroline, who will be 10-years-old when we move next June. She will spend the second half of her time with us in a setting that provides a wonderfully rich diversity to her childhood."

Richmond University dates back to the 1840's when it was first founded as Richmond College. The institution is largely undergraduate with graduate programs including an MBA. One campus is located in central London near Kensington Palace. The other site is about 20-minutes out of the city in Richmond-upon-Thames, one of England's most desirable suburban locales.

In commenting on his decision to leave Wagner, President Smith noted that he will never really "leave Wagner." "After 14 years, I am indelibly bonded to Wagner and will always be concerned about its welfare. To that end, I will be supportive and involved in any way that helps the College continue to flourish."

Smith reflected that he is gratified with the progress that has occurred at Wagner since his arrival in 1988. "My biggest satisfaction comes from alumni who tell me how proud they have become of their alma mater as a result of the improvements throughout the institution over the past 14 years. He noted, however, that Wagner's evolution has been a team effort involving many who "put their shoulder to the task." "Alumni like Donald and Evelyn Spiro, Peggy Reynolds, Kevin Sheehy, Al Corbin and John Lehmann, along with other important long time supporters including the Megerle family, played a 'giant' role in the success the College has realized throughout the turnaround era of the 1990's. Wagner's extraordinary achievements could not have been realized without passionately committed alumni and friends like them."

It was a "wonderful and memorable family affair" ...



President Smith, Caroline & Dr. Susan Robinson

In his final few months at Wagner, President Smith will be focused on "saying goodbye" to all of his Wagner friends and colleagues while concentrating on the unfinished business of realizing a stronger endowment. "The missing piece of an otherwise wonderfully assembled puzzle is Wagner's continued tuition dependence. Wagner is the least endowed of the colleges and universities to which it is now routinely compared. If we are to secure Wagner's top tier status, a much larger endowment must be in place."

Smith noted that over \$17 million in endowment has been realized in the past year and a half and that he hopes to bring the total to at least \$24 million in time for the 2002 Commencement. "Wagner has proven that it can be among the best and I hope alumni and friends will endorse that aspiration with their commitment to endowing this truly wonderful place," said Smith.

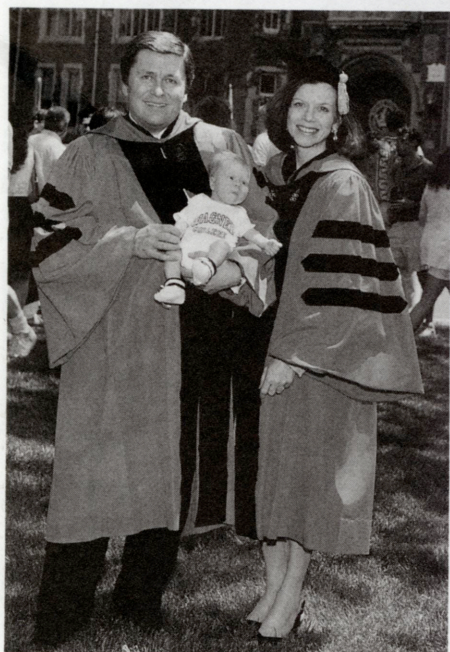

1992



1994

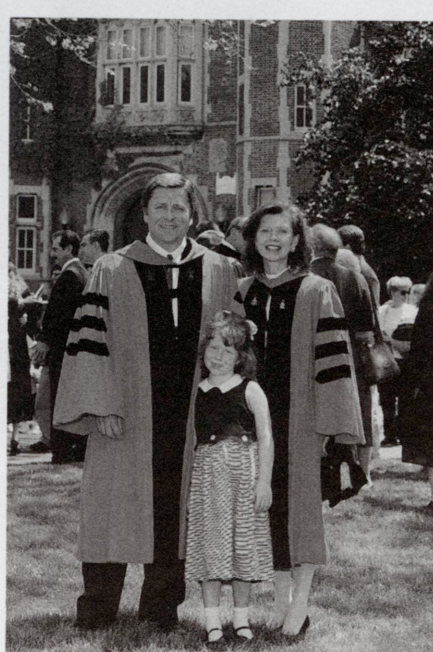

1997

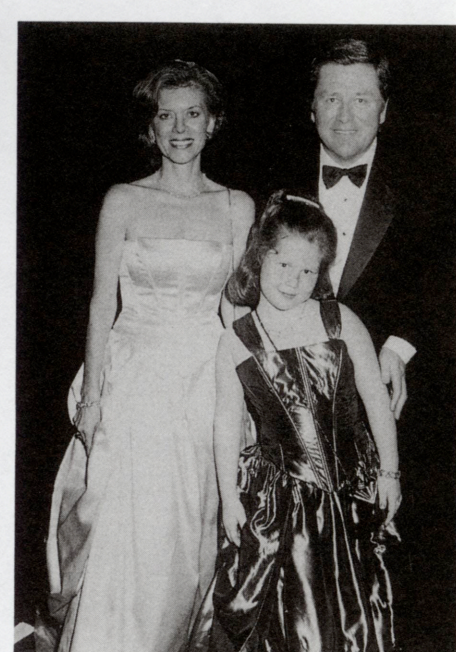

2000



Library Reading Room renovated with new furnishings



Dr. Peggy Reynolds donations greatly enhance campus aesthetics including walkways

1988-2002 ~ Fourteen Years of Breakthroughs & Achievements

1988 ~ Dr. Smith arrives in May. By October, Les Trautmann '40, Editor of the *Staten Island Advance* reports "Norman Smith came on campus like a strong, fresh breeze on a smothering hot summer's day. He revived the life, rallied the troops, gave new hope and beautified the campus and the immediate neighborhood. Wagner indeed has a leader again. Tough problems remain and dog him, but he has wiped away fears that they won't be overcome."

1989 ~ Dr. Donald Spiro '49, assumes Chairmanship of Board of Trustees and donates \$250,000 for installation of College's first student computing center. His gift represents largest from an alumnus in history and the beginning of over \$10 million in Spiro family giving since 1988.

1990 ~ Student Union, residence halls and classrooms are renovated. Campus walkways and facades are lit with street lamps and flood lights. Local media herald "**Wagner's turnaround elicits accolades**" citing faculty comments that include "I've been here for almost 20 years and I have never seen so many changes take place in so short a period of time. President Smith has accomplished a turnaround that appears to be nothing short of miraculous."

1991 ~ Wagner is fully accredited by Middle States for first time in decades commending "first and foremost, a dynamic and talented new president who made strong, necessary and extremely gutsy decisions which have resulted in the College being the vibrant institution we find it to be and one positioned for a very promising future."

1992 ~ Dr. Donald & Evelyn Spiro contribute Wagner's first \$1 million gift for renovation of Spiro Hall enabling an expansion of the student computing center and upgrades to all classrooms and amphitheaters.

1993 ~ Trautmann Square is dedicated. Augustinian tract is acquired adding 18 adjacent acres and preventing high density development thus preserving a rural atmosphere for the campus while adding playing fields for soccer, lacrosse and softball.

1994 ~ Application rates begin to soar which will lead to a doubling of undergraduate enrollment. Academic quality also skyrockets as Wagner's reputation becomes more widespread.

1995 ~ Operating revenues up \$10 million from three years earlier.

1996 ~ Enrollment growth exceeds 450 students over past four years.

1997 ~ Wagner achieves "top tier" ranking from *U.S. News & World Report's* Best Colleges for first time. Wagner Plan curriculum is introduced. New football stadium opens.

1998 ~ Spiro Sports Center, Wagner's first major construction in decades is underway.

1999 ~ Association of American Colleges & Universities cites Wagner Plan curriculum as one of the most noteworthy new developments in undergraduate education in America. Wagner's business program receives its first accreditation from the Association of Collegiate Schools of Business.

2000 ~ North Hall is renovated and renamed Reynolds House in honor of Trustee William Reynolds who died in 1998. Campus walkways upgraded to brick surfacing through gifts from Trustee Dr. Margaret Bambach Buck Reynolds '40. Classrooms are renovated through a major gift from Richmond County Savings Bank Foundation.

2001 ~ In their "2002 Colleges of the Year" edition, *TIME* magazine cites Wagner College as one of four notable liberal arts colleges in America. Middle States reaccredits Wagner with commendations for "visionary leadership" and "significant progress over the past decade."

2002 ~ The Smith-Spiro era comes to a close.

Fourteen years of....

-Consistent balanced operating budgets since 1988.

-Best fundraising outcomes in the history of the College far exceeding total giving for the entire previous history of the College.

-Undergraduate enrollment evolves to capacity including exceeding the capacity of the residence halls.

-Enrollment profile reverts from principally local and commuting to over 75% residential and over 50% out-of-state.

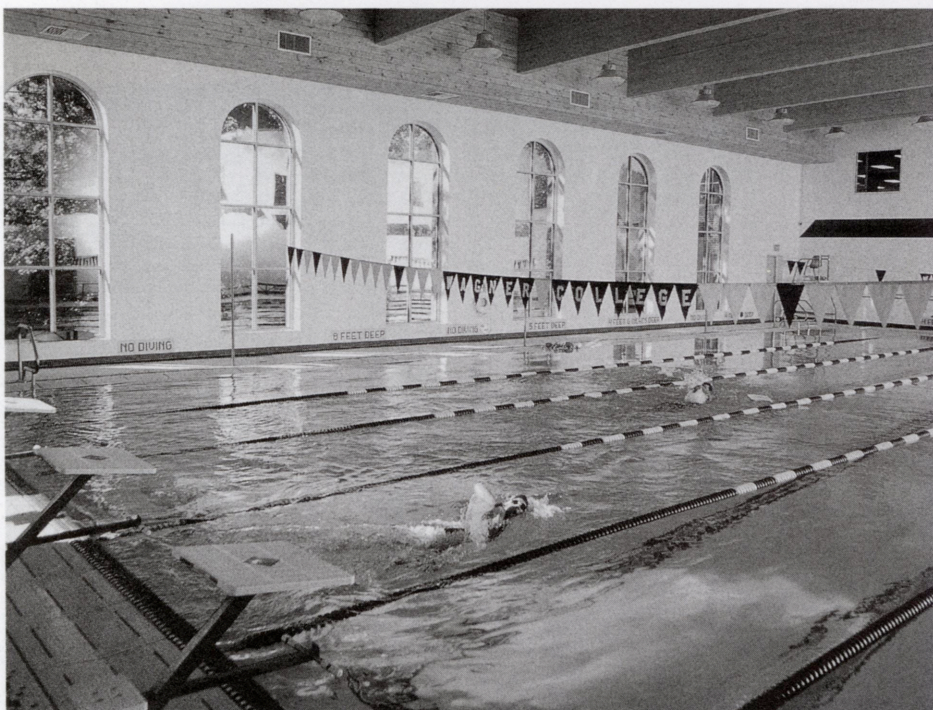

Indoor NCAA Swimming Pool is among the recreational additions in the Spiro Sports Center



The 93,000 sq. ft. Spiro Sports Center represents Wagner's first major new construction in generations

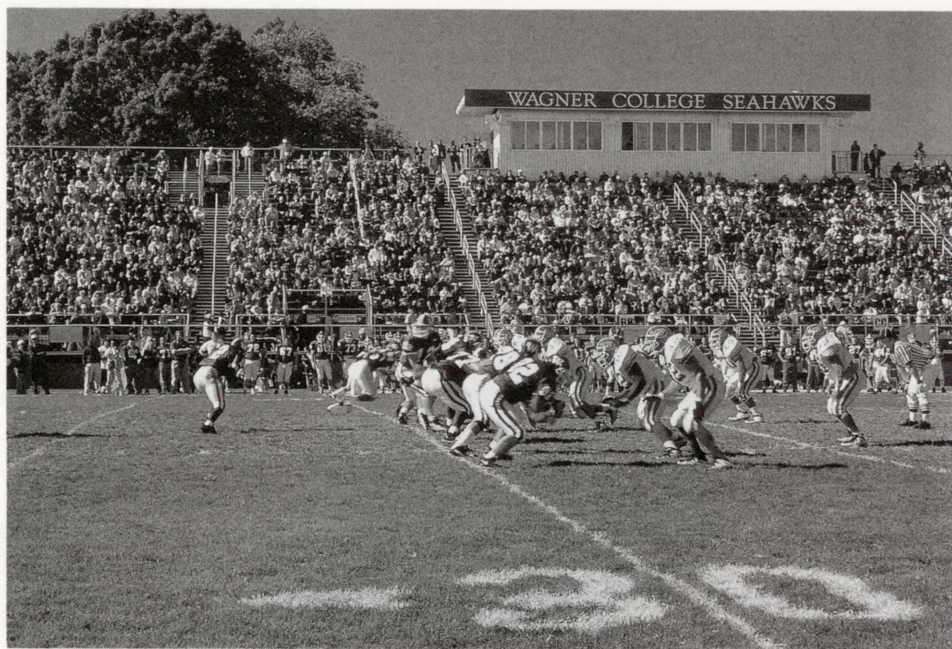

Finally, Wagner has a permanent football stadium in 1997

"Fourteen years ago Norman accepted what seemed to be a hopeless task. Exposing us to his highly infectious and creative optimism, he led Wagner College to the top of the mountain and together we all helped make his impossible dream come true. The entire Wagner family owes him a lasting debt of gratitude. As Norman embarks on his new challenge abroad and exposes the world to his talents our very best wishes and thanks go with him."

Drs. Evelyn and Donald Spiro '49
Chairman Emeritus of the Board

"Anyone who walked the campus (as alumni or students) in the 80's would never have foreseen or believed the miracles that Dr. Smith has wrought. We must commit ourselves to sustaining his momentum and vision."

Maureen Robinson '67
Vice Chair of Board of Trustees

"There is no doubt that Wagner College has experienced a renaissance over the last 14 years. The vision for success, as provided by Dr. Norman Smith, coupled with the determination to succeed by faculty and staff, students, parents, alumni and friends, has been the driving force."

Louise Kaufman '75, Trustee
President, Alumni Association

"Never in the history of Wagner College have so many owed so much to one man. Norman Smith's legacy can never be overstated."

Dr. John Lehmann '62, Vice Chairman
Trustee Emeritus

"When Norman first addressed the faculty as a candidate fourteen years ago, I was struck by his conviction of the College's boundless possibility. As President he inspired us to realize that possibility."

Professor Anne Schotter

"This past decade has been one of Wagner's finest. So much has been achieved—but what really excites me, is the opportunity for success that lies ahead. President Smith's leadership has been the key to the greatness yet to come."

Richard Herburger '66, Trustee

"Norman Smith came to Wagner just when it stood at the crossroads between life and death. Under his guidance, we not only survived, but found prosperity and a true rebirth of spirit."

Professor Bill Murphy

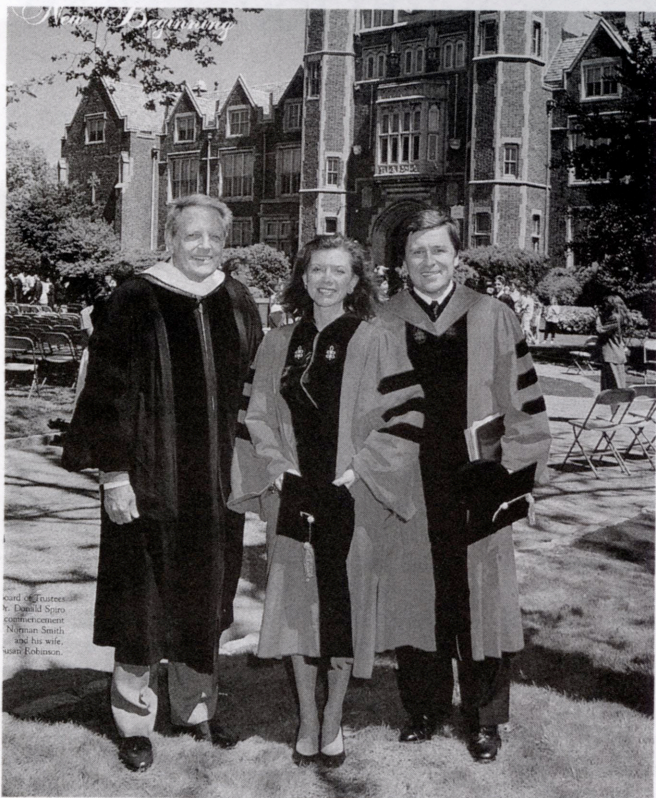

The Spiro-Smith partnership is launched in 1989



The William Reynolds House is dedicated in 2000

"Norman's leadership has played a magnificent role bringing Wagner to its present level. He has made major achievements in his 14 years as President."

Harry Abrahamsen '65, Trustee

"Ever since Dr. Smith took over as President, Wagner's reputation and our credentials have been on the rise. We are grateful for his leadership."

Professor Ammini Moorthy

"Norman Smith's intelligence and imagination recreated Wagner College. It will be a challenge to replace him."

Dr. Margaret Bambach Reynolds
Trustee, Class of 1940

"Norman Smith brought Wagner College from the brink of destruction to the pinnacle of success. His leadership has beautified the campus, filled the school to capacity with bright, energetic students, increased the number and caliber of faculty, and brought us national recognition. He will be missed."

Professor & Dean Julia Barchitta '64

"When Norman arrived Wagner was virtually dead. He saved the College!"

Professor George Rappaport

"I cannot imagine that there has been a more influential or successful president at Wagner College. What miracles Norman Smith has wrought."

Professor Lewis Hardee

"Norman Smith brought Wagner College from a bleak and highly uncertain existence to the pinnacle of excellence and distinction."

Fred Lange '53, Treasurer
Board of Trustees

"Norman has been a leading, if not the leading, force in the resurgence of Wagner. Today, Wagner stands as one of the leading small colleges on the eastern seaboard. It is almost impossible to overestimate Norman's contribution to the renaissance of Wagner College."

Andrew Cortese '72, Trustee

"Norman has led Wagner to an extraordinary level of success. His example is our road map into the future."

Dr. Robert C. O'Brien, '66
Chairman of the Board of Trustees



Spiro and Smith happily acknowledge the first ten years at Commencement with Dr. Susan Robinson and then Trustee Secretary Kevin Sheehy

■ THE WAGNER COLLEGE FUND

Responding to the college's needs

The Wagner College Fund supports the college's most important priorities including:

- ❖ Scholarship and financial aid
- ❖ Faculty and curriculum development
- ❖ Student life and student activities
- ❖ Academic programs
- ❖ Campus beautification
- ❖ Theatre programs
- ❖ Athletic programs
- ❖ Horrmann Library programs
- ❖ Campus technology

Gifts can be designated for any of these purposes.

The Wagner College Fund year started on September 1, 2001, and will end on August 31, 2002.

Every donor counts

The number of alumni that give each year to Wagner College is measured as a "vote of confidence" by college guides, potential students and faculty, other colleges, as well as corporations and foundations that consider giving to educational institutions.

Last year, 3,302 Wagner alumni (or

22.7% of alumni) made the decision to give to Wagner College. This year, our goal is 3,650 alumni donors, which will give us 26% participation.

As the college continues to grow and prosper, we hope that you will "join the winning team" and give to The Wagner College Fund.

Check into 'matching gifts' from your employer

Many employers will match an employ-

ee's or an employee spouse's gift to educational institutions and nonprofit charitable organizations.

Corporate matching gifts can provide needed additional funding for Wagner's most critical needs.

If a matching gift company employs you or your spouse, please include a completed corporate matching gift form along with your gift to Wagner College.

A matching gift form can be obtained from your company's human resources department.

New decade chairs and plans for class agents

The experiences and memories of Wagner alumni vary throughout the years. In order to personalize the outreach to alumni, The Wagner College Fund has been turning to the Class Agents for their support, ideas, and to add their "voice" to our efforts.

Lou DeLuca '60, Aletta (Kipp) Diamond '65, Harold Theurer '79, Ken Nilsen '88, Nick Lorenzo '98 have agreed to serve as Decade Chairs for the Wagner College Fund.

Throughout the year they will be working

with our Class Agents to help get more alumni involved and actively working toward the needs of Wagner College.

Wagner students 'make the call'

Between October 1st and November 16th, the student callers contacted alumni in the new Phone Center located in Reynolds House.

The new center, which was opened in the Fall of 2000, accommodates 22 students.

The Fall 2001 Phone Program reported 2,814 alumni were contacted, and 1,760 alumni pledged a total of \$136,772 to The Wagner College Fund.

Currently, 75% of alumni that give to Wagner College do so as a result of the calls from the Student Caller Program.

A goal of \$1,100,000 is set for The Wagner College Fund 2001-2002.

For inquiries or additional information, please feel free to contact:

Stan Kula
Director of Annual Giving
718-390-3304
skula@wagner.edu

Wagner College Fund 2001-2002 Goal of \$1,100,000

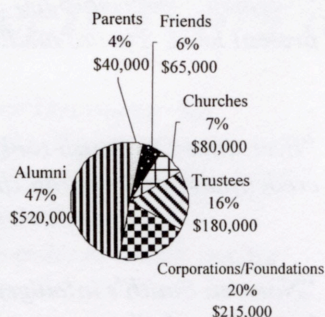

■ IN THE NEXT ISSUE



Before the Hawk's Nest, there was Ye Guil-den

In the 1950s and '60s, the place to meet on campus was located in the basement of the administration building (Main Hall). Learn more about Ye Guil-den in the next issue of The Link.

■ COMMITTEE APPOINTED

Presidential search under way

Following Dr. Norman Smith's announcement in November that he will be leaving Wagner to assume the presidency of The American University in London, a search committee was formed.

Smith's departure brings to a close an unprecedented 14 years of distinguished service to Wagner.

"His leadership and accomplishments over the years are so significant," said Bob O'Brien, chairman of the Board of Trustees, "that finding a successor seems at first like a daunting task."

The Board, which has the responsibility of selecting the next president, has appointed a search committee co-chaired by Don Spiro '49 and Jay Hartig '67. They were members of the search committee that brought Dr. Smith to Wagner in 1988.

The committee has 16 members and includes Trustees, faculty, administrators,

students and alumni. Louise Repage Kaufman '75 M '78 is representing the National Alumni Association.

The committee has engaged EMN/Witt Kiefer as search consultants. Gary Posner and Lucy Leske are the Witt Kieffer partners leading the project.

The search was announced in the Jan. 11 edition of the Chronicle of Higher Education.

If an alumnus/a knows of a potential candidate for the presidency, the name should be submitted directly to EMN/Witt Kiefer or to any member of the search committee.

E-mail inquiries can be directed to any one of these three addresses:
 jay.p.hartig@us.pwcglobal.com
 dws4hands@aol.com
 wagner@emnemn.com

New registrar Michele Dunn is already improving the system

Michele Dunn has joined the Wagner staff as registrar. Previously she had been the acting registrar at St. Mary's College of Maryland.

"Joining the team at Wagner was a great move for me. It had an established office, thanks to Dr. Mildred Nelson, who was an icon at Wagner. I was very excited by what I heard and saw during the course of interviewing."

"Also, I am from the area and have friends and family here so that was a plus," Ms. Dunn noted.

Ms. Dunn oversaw a major renovation of the registrar's offices in Cunard Hall.

"There were structural issues that needed to be addressed," she said. "We decided to use the opportunity to make the layout a little more user-friendly for the students and efficient for the staff."

An initiative that is being lauded by the students and faculty is on-line registration.

"We are moving forward with the initiative to have Web-based registration and access to their records by the students. The timeline is

aggressive as we plan to pilot things in the spring to have full implementation in fall of 2002," Ms. Dunn explained.

Recent alumni will also be able to review their records.

"For the students, it means they'll have access to academic records at any time from any computer. For the faculty, they'll have more time to

advise as registering will be much easier. And for the staff, it will alleviate some of the burden of paper pushing and allow for more personal contact with the students."

A computerized degree audit system is the next initiative. "Advisors and students, with a click of the mouse, will see progress to degree requirements and core fulfillment," announced Ms. Dunn.

Living only a mile from campus, Wagner's new registrar makes her home with her dog, Max and cat, Cleo.



■ KAPPA SIGMA ALPHA

Reunited, and it feels so good

The Kappa Sigma Alpha brothers of the 1960s have reunited.

Jerry Magliocca '66 and John Bowden '65 contacted their brothers using the Wagner Alumni Directory and asked them to submit a bio so everyone could catch up on 35 years of lives, families and careers.

Fifty-five brothers graduated from Wagner or were members of the fraternity between 1961 and 1969.

In 2000, a small group of brothers on the East Coast met in May while another small group met on the West Coast in June.

A larger reunion took place on Staten Island in July, followed by another gathering (with wives and significant others) in October, thanks to the effort of Tom Jensen '64.

Through the work of Bob Dowling '65, a special process was established to donate money in memory of the deceased Kappa brothers.

In the '60s, Kappa was known for its closeness, fraternity parties, North Hall dormitory events, spectacular floats, unique Songfest programs, on- and off-campus antics, tough intramural team play and Hawk's Nest patronage.

Keeping in touch is a priority for the Kappa brothers of the '60s. They continue to get together in small groups for dinners and golf outings and communicate by e-mail.

Future plans include a Web site where photos, events and special notices will be posted. Dick Fleming '68 is leading this effort. For information, e-mail the Kappa brothers at kappasigmaalpha@aol.com.

■ SEAHAWK SOCCER

Hard-working season

The Seahawks have capped their third year under head coach Phil Fluhr. They finished another demanding season with a record of 4-14-1 and 2-8 in the Northeast Conference (NEC).

Wagner topped St. Peter's College, Mount St. Mary's College, Long Island University and Howard University. The Seahawks improved from a 1-17-1 record in 2000. With the presence of young talent and upperclassmen support, the women's soccer team is poised to improve in 2002.

Freshman Melinda Suss (Downingtown, Pa.), the Seahawks' leading scorer, tallied six goals on the season and was nominated for Northeast Conference Rookie of the Year.

Sophomore Jennifer Spadafino (Old Bridge, N.J.) totaled four goals and freshman teammate Erin Schubert (Monroe, N.J.) was an impressive addition to the Seahawks with three goals and one assist.

Senior Kristen Lang (Medfield, Mass.) finished her collegiate career and in the 2001 season, started in 18 of 19 games and compiled two assists on 10 shots.

Junior Dana Honcharuk (Edison, N.J.), who compiled a remarkable 164 saves, fiercely protected Wagner's goal.

"With continued hard work and a strong 2002 freshman class next year, we hope to steal a spot in the NEC Championships," said Fluhr.

15 new faculty members join the staff

Sonja de Groot Kim Education

◆ Earned her Ph.D. at New York University and her M.S. at SUNY, New Paltz

◆ Has taught at Columbia, where she served as the Site Director of the Rita Gold Early Childhood Center at Teachers College; New York University; and Vassar College

Amy Eshleman Psychology

◆ Earned her Ph.D. in social psychology at the University of Kansas

◆ Research focused on the psychological experience and expression of prejudice

Mark Farag Mathematics

◆ Received his Ph.D. in Mathematics from Texas A&M University and an M.S. in Mathematics and a B.E. in Mechanical Engineering from Stevens Institute of Technology

◆ Was a visiting assistant professor at the University of Louisiana at Lafayette

Colette Gosselin Sociology

◆ Earned her Ed.D. in social and philosophical foundations of education at Rutgers University

◆ Dissertation was a Deweyan analysis of Carol Gilligan's "In A Different Voice"

◆ Has a special interest in gender and education

Shoahua Hu Political Science

◆ Received his Ph.D. from American University and his B.A. and M.A. from Peking University

◆ Specializes in comparative and international politics, with an emphasis on East Asia

◆ Was Visiting Assistant Professor at Colby College, Colgate University, and Portugal's University of Aveiro

Diane Lampert Sociology

◆ Received her Ph.D. from New York University and M.S. from Columbia University

◆ Taught at New York University and Kingsborough Community College

Mary LoRe Business Administration

◆ Was an executive at American Express in their Management Information Systems Revolving Lines of Credit Department

◆ Taught graduate & undergraduate courses in various private & city institutions including the City University of New York

Andrew Mearman Economics

◆ Received his M.A. and is working on his Ph.D at the University of Leeds, UK.

◆ Has considerable experience in design, administration, delivery and assessment of college level courses

Jennifer Minotti Education

◆ Is a certified learning-styles trainer and earned her doctorate in the Instructional Leadership program at St. John's University

◆ Spent a decade in the New York City public schools as a classroom teacher of grades K-5, staff developer, cooperating teacher/mentor, and an inclusion educator

Andrew Needle Art

◆ Taught at Quinnipiac University and City University of New York

◆ Interests include landscape painting and graphic design

◆ Participated in Art in Embassies Program, United States Department of State and "The New Response: Contemporary Painters of the Hudson River (Albany Institute of History and Art and Vassar College)"

Brian Palestis Biology

◆ Earned his Ph.D. in Ecology & Evolution at Rutgers University

◆ Taught at Monmouth University and Barnard College

Patrizia Palumbo Humanities

◆ Earned her Ph.D. and her M.A. at the Graduate School of Arts and Sciences from Columbia University

◆ Was awarded a Laurea in Lettere at the Università di Torino

◆ Editor and contributor to "A Place in the Sun," the first volume of essays to appear on Italian colonial culture and has also written a number of articles on both modern and medieval Italian culture

Florin Pop Mathematics

◆ Has Ph.D. in Mathematics from the University of New Mexico and a B.A. and M.S. in Mathematics from the University of Bucharest

◆ Taught at Texas A&M University, Dartmouth College, University of Nebraska and University of Iowa

Felicia Ruff Theatre

◆ Received her doctorate in Theatre History from the Graduate School of City University of New York

◆ Area of specialization is Nineteenth Century Theatre and Melodrama

◆ Managed the theatre facility at the College of Staten Island, including the move to and opening of their new \$35 million Center for the Arts

David Schulenberg Music

◆ Is a music historian and harpsichordist

◆ Publications include a textbook, "Music of the Baroque," and "The Keyboard Music of J. S. Bach"

◆ Recent performance venues include Lincoln Center and the Library of Congress

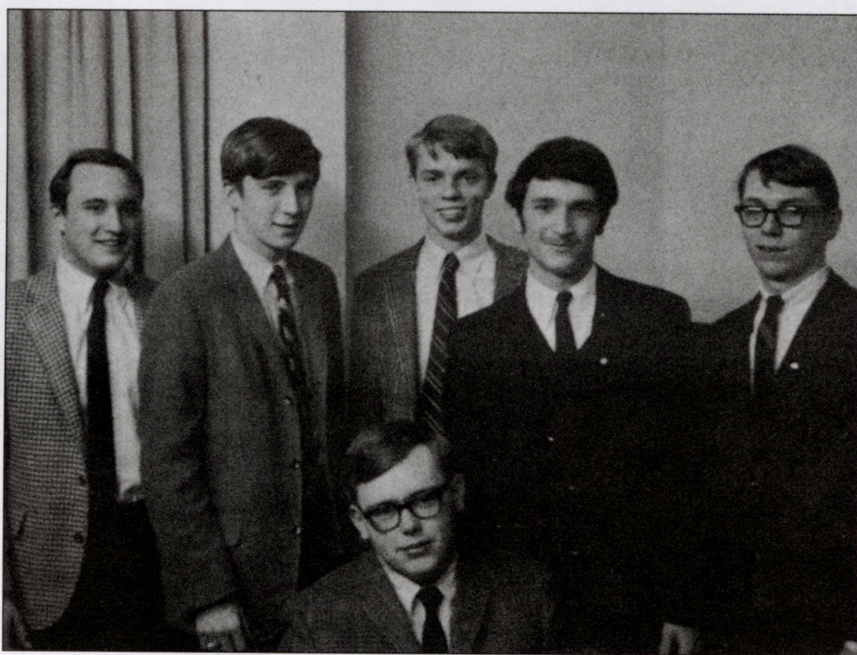

Phi Sigma Kappa reunion

The Phi Sigma Kappa brothers from 1965 to 1972 held a reunion at Homecoming that included the Sutter Oval Barbecue, the football game and a private reception at the Richmond County Country Club. James Fenniman '69 was chairman of the event that attracted 30 brothers plus two Phi Sig Moonlight Girls and 20 additional guests, totaling 52 people. **Above:** The 1968 pledge class, photographed for the Kallista yearbook.

Attention Wagner College Alumni

SAVE MONEY NOW

■ Preferred rates on auto, home, renters and long-term care insurance

■ Competitive payment plans including checking account deductions

■ Personalized service throughout the United States

■ 24-hour claim service

■ Flexible plan design that lets you tailor the policy to your needs.

For more information, please call the Office of Alumni Relations at 718-390-3224. Start saving today.

■ AN EXPERIENCE OF A LIFETIME



Above: Wagner honors students in front of the Gesuiti in Venice. **Right:** Posing aboard a boat to Murano are, standing from left, Angela Tardanico, Jillien Soranno, Edward D’Anna, Mike Acanfora, Michael Alas and Kristen Wilk. Seated in front is Doug Auer.



Good grades pay off with a trip to Italy

A faculty-alumnus partnership makes it all possible

A professor of Psychology and the director of the Wagner College Honors Program, Dr. Miles Groth is an accomplished scholar who has built a reputation among students as an engaging and challenging professor. His courses include “Psychology of Men,” “Abnormal Psychology,” and “Jung: Psychology, Mythology, Mysticism.”

But his mission as a faculty member goes beyond the classroom. Last fall, Dr. Groth began brainstorming an idea to reward a small group of eligible honors students for their hard work by giving them the opportunity to study abroad in Venice during the summer. The catch? The trip would be college funded, and the students would be attending the program as if on scholarship. Dr. Groth decided that study abroad supplied the final element in receiving a well-rounded liberal arts education. He realized



Lou DeLuca ‘60



Dr. Miles Groth

that in another country, students would be able to see and experience the things they had been reading and writing about for the past few years. And so, the City-as-Text program was born. Adapted from a similar program organized by the National Collegiate Honor Society, City-as-Text submerges students in the culture of one European city for an extended length of time. “This allows the students to familiarize themselves with the city and better understand the culture,” he said. To kick-start the program, Dr. Groth sent out a series of letters to prominent Staten Island business and political figures. Initially, he was a bit discouraged by a lack of response, but had “no doubt that the program would eventually come together.”

He ran his ideas past fellow faculty members, including adjunct professor and 1960 alum Louis DeLuca. Dr. Groth asked DeLuca if he knew of anyone who would be interested in helping establish a study abroad program in Italy for the honors program. At the time, DeLuca had been playing around with the idea of establishing an Italian-American heritage, or research institution, within the college. It seemed they had stumbled onto an opportunity to develop both programs together.

An alumnus gives back

Louis DeLuca, a longtime resident of Staten Island, has taken to heart the concept of “giving back.” As the CEO of United Activities Unlimited, an organization that specializes in establishing programs dealing with substance abuse for students, DeLuca has been involved in the Staten Island education system for nearly 40 years. A burly, jolly man, DeLuca is active in several other non-profit organizations on Staten Island. He is a coordinator of the Staten Island Children’s Campaign, Board Vice President for Community Resources for the Developmentally Disabled, and decade chair for the Wagner College Fund. DeLuca and Dr. Groth plunged headlong

in the project. DeLuca invited Staten Islanders to get involved with the program while Dr. Groth opened the trip up to his honors students. The program was announced at a luncheon. “I am very proud of being an American,” DeLuca explained. “I am also very proud to be of Italian descent. I want to modify the image of Italian-Americans in today’s culture. I want to highlight all of the things that Italians have brought to our civilization, from the arts to science and astronomy.” Dr. Groth assigned a reading list to the would-be traveling scholars, bought them each an Italy travel guide and brought them to the luncheon to meet the sponsors who would make the trip possible. The entire project, from conception to execution, came together within eight months. “I took a chance and made the reservations not knowing for sure if the money would be there, and in the end it was,” Dr. Groth said. DeLuca raised about \$1,500 per student. “The only people who didn’t give,” explained DeLuca, “were the ones I didn’t ask.” Dr. Groth looks forward to this year’s trip planned for Rome. A new faculty member, Patrizia Palumbo, a native of Italy, has volunteered to oversee the students as they soak up all the city has to offer.

What’s new with you?

Use this form to bring your fellow alumni/ae up-to-date with recent developments including new jobs, promotions, addresses, weddings and children. ■ Mail to Wagner College Alumni Office, One Campus Road, Staten Island, NY 10301 ■ Fax 718-390-3217 ■ E-mail alumni@wagner.edu

Name _____ Class of _____

Home address _____ City/state/ZIP _____

Home phone _____ Home e-mail _____

Business title _____ Business company _____

Business address _____ Business city/state/ZIP _____

Business phone _____ Business e-mail _____

Class note [please attach another sheet of paper if more space is needed] _____

A MESSAGE FROM THE NATIONAL ALUMNI ASSOCIATION PRESIDENT



Louise
Repage
Kaufman '75
M'78

Discover all Wagner offers with a click of the mouse

Happy New Year to all our Wagner College alumni, friends, students and parents!

The National Alumni Board of Directors has been working diligently over the last several years on alumni events. We are proud to report that each year we add more and each year the participation increases ... and why not? We have so much to celebrate.

Our college has grown considerably in the caliber of student and in ranking among colleges. The campus is in the best shape it has ever been in. Have you had a chance to see "The Education of Max Bickford," the network TV program being filmed on campus? It airs Sunday nights on CBS.

This year, we are making improvements in using the Wagner College Web site. You can check it out by visiting www.wagner.edu and clicking on the "Alumni and Friends" link. The Web site contains news about the college and also what is happening with alumni.

In fact, we are working toward each class year having its own Bulletin Board on the Web. We have started with the classes celebrating a reunion this year. In the future we will also be posting more information about alumni activities. Two of our new members to the Alumni Board, Marie Mann '77 and Debra Vigar Mirabella '96, are spearheading this initiative. If you have any interest in helping with the Web site or have any ideas, please contact Marie or Debra through the Office of Alumni Relations at 718-390-3224.

We continue to find ways to reach out to students. Our liaison, Jack Irving, has taken the lead and works closely with the students in the mentoring program and placement. The students have started a Student Alumni Board. The goal is for current students to develop a sense of the college and build a stronger connection between the alumni, school and students.

There were numerous events held in the first half of the academic year. The largest for us was, of course, Homecoming. We had a record-breaking crowd and a beautiful autumn day. We also held our second annual Far Hills (N.J.) Steeplechase Day.

For the spring semester, we have the third annual Winter on the Hill, scheduled for Feb. 23. This year the play will be "Anything Goes" and the women's basketball team is set to play Long Island University. We offer a special package price to those events as well as an alumni reception. This is a great event to come and catch up with friends and cope with the winter doldrums.

Mark your calendar now for Reunion Weekend, Friday, May 31 through Sunday, June 2. As usual, the reunion is for all alumni but we will be celebrating the classes of years ending in 2's and 7's. Our planning for the event is well under way, and will be telling you about some special events as we move closer to the date.

On a more somber note, the events of September 11, 2001 had a profound effect on all of us. Wagner was directly affected by this tragedy. The impact of this terrible event has affected our college community as it has our local community. The students on campus during that difficult time handled it well.

We lost many alumni, family and friends. Our alumni found comfort during these troubled times in turning home to Wagner, seeking to contact fellow alumni. The Wagner Website provided a place for people to touch base. The messages are still there, and we encourage you to take a look.

Our thoughts and prayers are with those who were personally touched by this event. We also extend our best wishes to those in the armed services and hope for their safe and quick return.

Why not join us at one of the upcoming events. Explore the Web site and drop us a line. Rekindle friendships and make some new ones. Be a part of some great times. We are looking forward to seeing you!

Have a wonderful New Year and may it bring peace to all.

■ STUDENT ALUMNI BOARD

Bridging the gap between alumni and students

**A new organization
is already making a
difference on campus**

At a recent Wagner College Town Meeting, a soon-to-graduate senior noted that other colleges and universities have programs giving current students an opportunity to meet with alumni to gain advice and support and make connections.

When the senior asked the panel why Wagner College did not have such a program, three members of Wagner's newly established Student Alumni Board answered simultaneously: "We do!"

Having almost unanimously passed its Student Government hearing last October, the Student Alumni Board (SAB) of Wagner College already has a few successes under its belt.

Comprised of students and alumni interested in strengthening the bond between the academic and profession-

al life, the board is actively working to bring together the two groups in order for both to benefit from each other.

The board's first function was an alumni athletic reunion day. Two representatives from the board, Mike Acanfora and Stacey D'Alleva, had the chance to meet and talk with many alumni.

"I enjoy working with the alumni because I can really see the Wagner Family," said Mike, a junior. "I see where I'm going and what I can expect as an alum in the future. I'm proud to be a part of that."

Other members of the organization, including Renee Sudol, echoed the same feelings.

"Participating in these events gives us the chance to learn from some very successful people — get sound advice for the future. It encourages active participation with the college after graduation," she said.

"People need to get more involved," said Cheryl Cockefair, a senior. "The more things we sponsor and participate in, the more we can accomplish as a group. By the time we graduate, everyone will know that this organization exists."

The students sponsored a Hall-oween event for the junior class and

have been planning functions for the freshman and sophomore classes. They have sent representatives to most alumni events so far this year.

Members of the board, including freshman class president Michael Coppotelli, served as campus tour guides during Homecoming. Seniors Peter Herbst and Cindy Sforza attended the annual Alumni Volunteer Christmas party at Reynolds House.

"It ended up being so much fun," said Cindy. "Alumni know how to party."

Kinsey Casey, a senior and this year's Student Government Association president, was the SAB representative at the 2001 Far Hills Steeplechase.

"If you want the purpose of the SAB in a nutshell, I would have to say networking — and getting a feel for what the responsibility of a Wagner alum is."

"Well, actually it's more than that," Kinsey added. "It's building a better relationship with the alumni. After all, we have this existing common bond of being, or having been at one time Wagner students."

"That's a lot. We know we can always come back and influence other students."

Scholarship helps one alum give back



Dr. Frederic P. Cande '69 readily admits that had his youth been ordinary, he would have graduated from Wagner College somewhat earlier.

In fact, he and his wife, Estelle, recently celebrated their 60th wedding anniversary.

Fred would rather talk about The Cande Scholar, sophomore Jill Sullivan from Monroe, N.Y., who is enrolled in the Physicians Assistant program than his own distinguished service in the military or his career in medicine or even his years at Wagner.

"I am a graduate of a few colleges, but I cannot forget my attendance and graduation from Wagner. The instructors were very attentive to the students' needs and indeed encouraged us to feel that we could come to them if needed. If it were not for Wagner, I would not have graduated and gone on to better things."

Last September, Fred and Estelle met Jill and got acquainted. It was a wonderful occasion and plans are under way for another reunion next fall.

Football season hits the airwaves

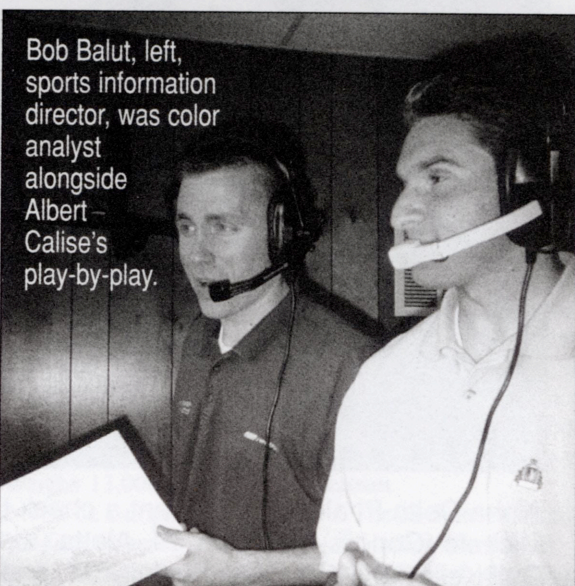

Bob Balut, left, sports information director, was color analyst alongside Albert Calise's play-by-play.

WCBG, the campus radio station, joined with the Athletic Department to broadcast Wagner's football season.

The games were heard on sportsjuice.com or via the Wagner Web site at www.wagner.edu/athletics.

Twenty-five of the men's and women's basketball games will also be broadcast, so check the Web site for listings.

The radio station broadcasts over closed circuit to the campus.

Gifts from alumni Wanda (Schweizer) Praisner '54 and Greg Gulbrandsen '70 have enabled the station to purchase computers and upgrade equipment to get the station up and running.

■ STUDENT PROFILE

Kinsey Casey: Up for any challenge

"Wagner professors are great, really. If I have a problem or a question, I go to their office and ask. I don't know if that's possible at bigger schools. Here they know my name, my major, they care about what I have to say."

Kinsey Casey, Class of 2002, has made her mark on Wagner College, from being the first student elected to the office of Student Government Association President while living in another country to working on Hillary Clinton's Senate campaign.

Here, the 22-year-old from Helena, Montana, offers insights into her Wagner experience.

LINK: Why did you choose to attend Wagner?

K.C.: I knew I wanted to go to school on the East Coast ever since I was a little girl. During the summer between my junior and senior years of high school, I dragged my mother out here for a major college tour: Boston to New York to D.C. Wagner was the school that really hit me. I liked the campus, all the trees. It's close enough to the city to provide so many opportunities in terms of internships and other academic related things.

LINK: So, you felt comfortable here?

K.C.: Yes, that was a big factor. My mother loved it. She liked the little houses, she kept calling them "quaint." I'm not kidding; she must have said the word "quaint" at least a 100 times. Not only that but the counselor who interviewed me drove us back to the ferry. How more personalized can you get? At the other schools I was in a big group and didn't really get a feel for what the school would be like as a student. At Wagner I was given a personal tour and all of my questions were answered.

LINK: What's your most memorable ...

K.C.: Don't even ask that question. I get asked that a lot. My most memorable experience at Wagner? Where would I start — there have been so many. How long do you want this article to be?

LINK: Then let's start with some of the biggies — South Africa, Hillary ...

K.C.: Working for Hillary Clinton's campaign solidified my interest in politics and the fact that that's what I wanted to do with my future. It was such a great internship. I learned a lot about New York politics compared to Montana, as well as a lot about New

"Studying in South Africa was definitely one of the highlights of my college career," said Kinsey, pictured here with some young friends along the South African coast.



York in general.

LINK: And South Africa?

K.C.: Well, of course studying in South Africa was definitely one of the highlights of my college career. More than anything it's helped me get an idea of what I want to do and where I want to go in the future. It had such an impact on me that I've been discussing attending grad school or law school in South Africa with my professors.

LINK: What originally prompted

you to want to study in South Africa?

K.C.: I wanted to know what it was like to live outside the U.S. I wanted to know what the rest of the world thought of America.

LINK: Now that you've had that experience and with graduation coming up in a few months, what are you planning?

K.C.: I would love to attend law school there, but as for solid plans I'm not sure. Grad school, law school ... the one thing I am sure about is that I

want to work on Capitol Hill at some point.

LINK: Tell us what it was like coming from Montana to New York.

K.C.: Going from small town to city lifestyle? That's Wagner's strength. First I should let you know that I was ready to leave Montana, I think I was one of 10 students from my senior class to attend college out of state. I was really looking forward to coming here. Wagner has that ability to be metropolitan and suburban at the same time. The campus is quiet in a picturesque New England-ish way, while one of the major cultural centers of the world — Manhattan — is only 20 minutes away.

LINK: Does being from Montana make you a minority?

K.C.: (laughing) I think so. Actually there are two of us from Montana at Wagner. That says something about diversity here. We didn't know each other before we got here, but it turns out that even though we're from different towns, we have a mutual friend.

LINK: OK, what about your professors?

K.C.: Wagner professors? They're great, really. If I have a problem or a question I go to their office and ask. Especially Dr. Snow and Dr. Guarasci. I don't know if that's possible at bigger schools. Here they know my name, my major, they care about what I have to say.

LINK: What advice would you give an incoming freshman?

K.C.: Participate. You'll learn so much and meet so many cool people. Don't waste time sitting around your dorm room, get out there and do something.

LINK: Any advice for those who may want to study abroad?

K.C.: Go!

LINK: You're not a woman of many words are you?

K.C.: I like to be brief. Except when writing papers on politics. With politics I can never say enough.

LINK: In closing?

K.C.: Go Wagner!

Alpha Delta Pi: 150 years strong

Alpha Delta Pi sorority marked its 150th anniversary in 2001. Gala events were held last summer in Atlanta and individual chapter events were held on various campuses throughout the United States and Canada.

Alpha Delta Pi is the nation's oldest sorority, established in 1851. Promoting leadership, academics, personal growth and social activities, the Gamma Pi chapter of ADPi has thrived at Wagner College since 1951.

In honor of their sesquicentennial, the Staten Island Alumnae Association presented a check to Wagner College.

For further information on upcoming ADPi events, email alumni@wagner.edu.



Alpha Delta Pi alumnae present a check to Wagner. From the left are Florence Certo '71, Michele (Conors) Tellefsen '71, Aletta (Kipp) Diamond '65, Danielle (Gianfortune) Inserra '97, Gail Kelley '97, Courtney Fuglein '97, and AnneMarie Daiuto '01.

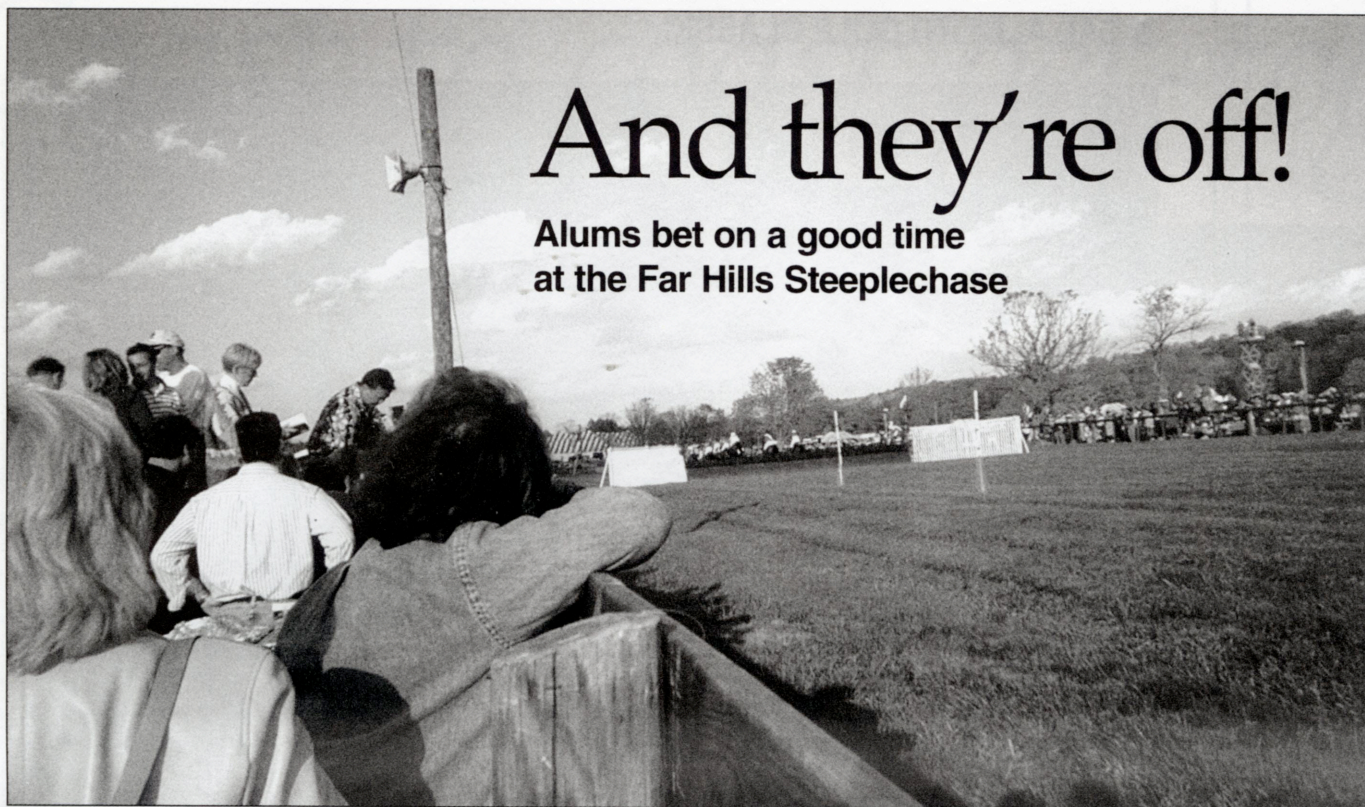

And they're off!

Alums bet on a good time
at the Far Hills Steeplechase

Above: Wagner alumni couldn't have been any closer to the action at the Far Hills Steeplechase Race.

Right: Guests enjoy refreshments and reminiscing in between the races.



On a sunny Saturday in October, a group of alumni traveled in the Wagner College van, a gift of the SI Bank & Trust Foundation, to the Far Hills Steeplechase Race in New Jersey.

John Ross, director of alumni relations, welcomed the group with a gourmet repast.

Along with the fun of a little off-track betting, they visited with a few other tailgaters including Roy '64 and Julia Sinisgalli Barchitta '64, dean of experiential learning and Sam and Paula Tropello, department head of nursing.

Wagner had an absolutely premier location right at the fence on the track. Young alums Stu Plotkin '93, Glenn Brooks '93, Chris Powers '92, Koryn Kennedy '01 and Kinsey Casey, a senior and current president of the Student Government Association, joined the group.

Theresa DeFazio '66, Barbara Pietracatella '57, Irene Porter '92, Gilda Chiapperino, Patti Evans and Carol Quinby, director of planned giving, did their best to outsmart the expertss. Favorite names, numbers and equestrian colors regalia greatly influenced the choices through the six races. As a finishing touch to the day, Wagner trustee Maureen Robinson '67 spotted the Wagner College banner from afar and joined her fellow alums.

On tap

❖ Feb. 23

Winter on the Hill

❖ March 7 — 16

Florida events ...
more details to follow

❖ May 31 — June 1

Alumni Reunion

For information, contact the
Office of Alumni Relations:

Phone: 718-390-3224

E-mail: alumni@wagner.edu

■ THE ANCHOR

Symbol of Wagner's rich history

Wagner's rich history includes strong ties to the Cunard SteamShip Company. The College's original 38 acres overlooking New York harbor were once the estate of Sir Edward Cunard of the cruise ship line that bore his name.

The Rev. Dr. Frederic Sutter, one of the College's earliest graduates and a young pastor in Stapleton at the time, had the responsibility of finding a new site for Wagner as it was outgrowing the facilities in Western New York. He couldn't have selected a better location.

Many alumni recognize that Cunard Hall was one of the few College buildings in the early years, and remember that it served many purposes.

It has been a faculty residence, dining hall, recreation area, classroom, language laboratory, and also housed the admissions, registrar, business and modern language offices.

Forty-five years after arriving on the Hill, the Cunard Steamship Company continued its relationship with the College by donating the now famous anchor.

It was dedicated at the 1963 Homecoming and came from the passenger Cunarder, Media.

Media was part of Cunard's fleet for 14 years and sailed until she was sold in 1961. She was the first passenger-carrying Cunarder built after the war, the first Atlantic liner (and Cunard liner) to be fitted with stabilizers, and the first in the fleet to be named Media.

The anchor weighs 13,000 pounds and, when it first arrived on campus, was supported on a four-foot concrete base that weighed six tons. It was appropriately

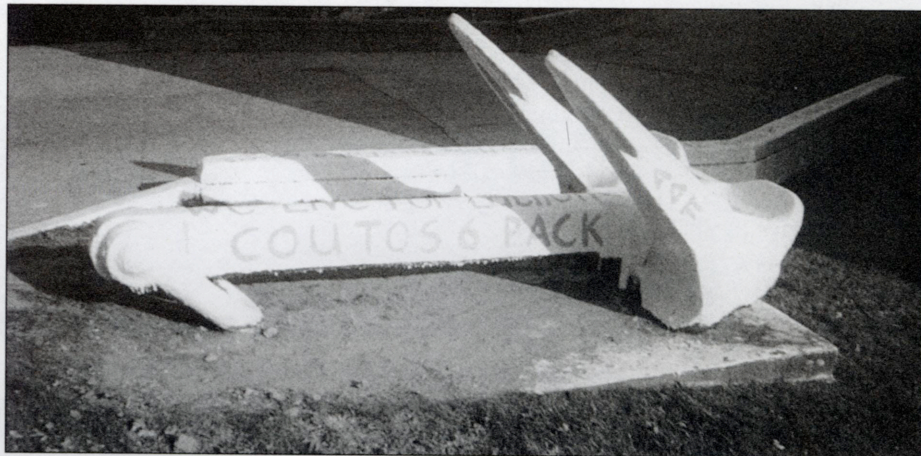

The anchor, a fixture on campus since 1963, now rests between Harbor View Hall and Towers residence halls.

positioned in the back of Cunard Hall and has a plaque that reads "12,999 lb. Anchor from the Cunard Liner MEDIA which from 1947 to 1961 sailed the Liverpool/New York service. Presented to Wagner College by the Cunard SteamShip Company Limited. Dedicated October 19, 1963."

Marilyn (Holvig) Schrader '65, a member of the choir and Alpha Omicron Pi sorority, was the 1963 Homecoming Queen. Part of her responsibilities included christening the anchor at the dedication.

"I took a bottle of champagne and broke it on the anchor, as you would a ship. The tradition of painting the anchor immediately followed (within the week). It was a great way for organizations to show their identity," recalled Ms. Schrader.

The tradition of "decorating" the anchor actually began before the dedication when a group of students covered it with shaving cream.

The anchor is currently located in front of Harbor View Hall. To this day, many students and their organizations get to

show off their artistic talents with paints and brushes. Many Greek organizations display their letters and colors and list the names of new members.

Laura Ambrogi, a junior in the Alpha Sigma Alpha sorority, said: "This year was the 100th year anniversary of our national, so all the sisters painted it. It was an amazing feeling of unity. It's a celebration, getting together and painting it, a recognition of the group on campus."

Painting the anchor is a wonderful tradition that allows organizations to literally get their name out there.

Chris Zaki, a sophomore, added: "It brings a group together. Not just the Greeks paint the anchor; any organization can — SGA (Student Government Association,) the radio station, Peer Leaders, etc. It's a great tradition; letting Wagner know an organization is solid, recognized."

Now more than ever, the anchor is a symbol of Wagner College as an institution, letting everyone know that it is solid and recognized.

The Link

Published by the Office of Alumni Relations, Wagner College, One Campus Rd., Staten Island, NY 10301.

Editor and designer

Claire Regan '80

Contributors

Frank Young

Vice President for Development

John Ross

Director of Alumni Relations

Stan Kula

Director of Annual Giving

Carol Quinby

Director of Planned Giving

Koryn Kennedy '01

Assistant Director of Annual Giving and Alumni Relations

Gail Kelley '97

Special Gifts Officer

Seahawk sees the light

The 2001 football season started with much anticipation, especially for one student athlete.

Ryan Castellani, a junior from Peckville, Pa., overcame blindness from a viral infection. Six months ago, he couldn't even walk outside in the bright sunlight, and if he did he needed special sunglasses. But still it was very painful.

Castellani went blind in his right eye after developing acanthamoeba from bad water while showering after the Jacksonville, Fla., football game that ended the 2000 season, and that almost ended his career.



Ryan Castellani

It wasn't so much the pain that he minded but rather the thought of never being able to play football again that plagued him.

It wasn't until May 2001 that the doctors correctly diagnosed the infection, which often causes blindness. Unfortunately, so did the medication. "They found out that

I would go blind from the medication," Castellani said of the diagnosis.

"There'd be so much scar tissue once they killed the virus that I probably wouldn't be able to see and go outside. When they gave me the right medication to bring the infection out, my pupil turned all white. It's just a big cloud when I look out. The infection is basically dead, but it's a matter of getting a new cornea."

Doctors originally thought it would take a year to kill the virus, meaning he would not be able to play this season. That was tough news for a player who was a second team all-Northeast Conference safety last year and a pre-season first-team for safety and special teams.

"I figured I was going to have to redshirt this year," Castellani said. "I was against all odds for the whole summer. I never thought I'd step foot on the field this year. Then, come late July, the doctor said it really improved." That was all he needed to hear. That and the encouraging words of his father Robert.

"The thing that really got me motivated to play was my father," Castellani recalled. "He was the only one telling me I would play this year. He said that I would be against all the odds, but I'd be playing."

Castellani steadily improved from July until the start of the season with the help of a shaded visor on his helmet. He will sit out next season after he receives a corneal transplant in May to restore sight to his right eye. He hopes to return to the field for the 2003 season.

It would be easy for Castellani to feel angry after going blind from simply taking a shower but instead he considers himself very lucky.

"I feel like God gave me this and I can handle it and I'm going to make the best out of it," he said. "Some people can't even see with two eyes. I'm just thankful it didn't happen to the other one."

[Portions excerpted from the Scranton (Pa.) Tribune]

Victories and defeat

On October 20, Seahawks head coach Walt Hameline recorded his 150th career win with a victory over St. Francis, Pa.

"Obviously this comes through a great team effort," Hameline said. "There has been outstanding support from the Board of Trustees, our administration, coaches, and a lot of good players."

"I have been very fortunate and lucky to be the head coach here at Wagner College," he continued.

He has been the head coach for the last 21 seasons and is the winningest coach in Wagner football history.

In addition to the number of wins, his illustrious career included the NCAA Division III National Championship in 1987 and numerous ECAC Championships.

On a bittersweet note, the football team finished with a record of 3-6, the first losing season for coach Hameline.

■ SAL ALBERTI GOLF CLASSIC



Great day
for golf



The 12th Annual Sal Alberti Memorial Golf Classic, named in memory of Sal Alberti '57 and '65 who was a lifelong support of Wagner College athletics, was enjoyed by over 125 golfers. The weather allowed for a great game and everyone enjoyed themselves while supporting Wagner. This year \$74,450 was raised and designated to the student-athlete endowment fund.

Photo above: Participants make sure their putters are working properly on the practice green.

Photo left: Members of John Gloistein's '68 foursome, including his son, John, right, who is a current student, make sure they have enough energy for 18 holes by feasting on the brunch before the shotgun start.

■ SEAHAWK CLUB

Outstanding athletes are recognized

The club is committed to increasing scholarship aid for students, expanding resources

The Wagner College Seahawk Club sponsored its first reception in the Spiro Sports Center in early December.

The reception gathered current Seahawk Club members, Hall of Fame members, and members of the Touchdown Club to cheer on the men's basketball team in their home opener against Iona College.

During half-time, all Wagner College Seahawks with outstanding academic achievements were recognized.

"It was a great opportunity to meet and greet many fellow Seahawk Club members and supporters," said Fred Williamson '64, Seahawk Club chairman. "My highlight of the evening had to be presenting awards to so many impressive Wagner student-athletes



The Seahawk Club honored outstanding student athletes.

during half time. The evening was capped off with an exciting Seahawk win over an aggressive Iona Men's Basketball team. It was a perfect evening!"

The Seahawk Club is committed to increasing scholarship aid for student-

athletes, as well as expanding the resources available for Wagner's 22 varsity and club sport programs.

For more information about the Wagner College Seahawk Club, contact Stan Kula at 718-390-3304 or skula@wagner.edu.

Coast to coast get-togethers

Right:
More than 40 people attended the luncheon including Trustee Warren Procci '68, Linda Procci, Bud Macrae '52, Lois Macrae, Marlene Faden and Barry Faden '65.



President Dr. Norman Smith enjoyed visiting with alumna Betsy (Ebers) Press '58 at the alumni dinner.

Right:
Lila (Thompson) Barbes '40 and John "Bunny" Barbes '39.



San Diego, California

Many West Coast alumni gathered for a fun-filled weekend in California in November. On Friday, alumni, parents and friends packed Top O' the Cove in La Jolla for a reception. Saturday featured a lunch at the University of San Diego, before the Seahawk football game. The weekend was capped with a fabulous dinner at the renowned restaurant La Valencia in La Jolla. Special thanks to Donna (Mollica) New '68, Walter Baumhoff '59, Betsy (Ebers) Press '58, Trustee Warren Procci '68 and Helen (Raminger) Abichandani '54 for their help in organizing the event.



Who wouldn't have a great time with balloons, a clown, popcorn, and cotton candy? The Wagner Community shared a campus-wide luncheon in a tent on the Sutter Oval.

Homecoming & FAMILY DAY



Congratulating the newest inductees in the Athletic Hall of Fame were, from the left, Wally Pagan '61, Trustee Emeritus Don Spiro '49, President Smith, Howard Braren '50 (inductee), Trustee Bob O'Brien '66, and John Knudson Hall of Fame Chair. Other inductees included John Franco '85, Art Redmond '86, Stephanie Samuels '86 and Mike Taylor '84.



Left: Trustees Maureen Robinson '67 and Fred Lange '53 conclude a fun-filled day at the post-game reception with President Smith.

Below: Members of Wagner's former honorary musical societies, Alpha Tau Mu and Phi Mu Alpha Sinfonia, celebrate a special reunion of enduring friendships bonded by a love for music and their alma mater.

A breakfast for 'legacy' students, those current students with a parent or grandparent who attended Wagner, started the festivities.

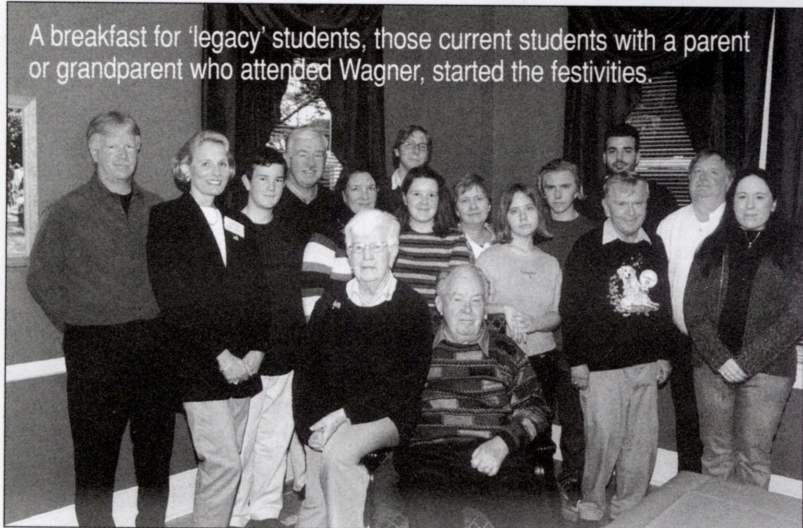

Wagner mourns the victims

■ **Paul Qualben '44** lost his son, Lars ■ **Edith (Feller) Haack '58** lost her son-in-law, Rob Lenoir ■ **Al '61 and Chris (Zullo) Palladino '64** lost their son-in-law, Dennis Cook ■ **Daniel C. Coughlin '65** lost his brother, John ■ **Paul M. Britton '66** lost his sister, Marion ■ **Janet Y. (Schuttler) Wassmuth '66 M '70** lost her son-in-law, Richard Mhyre ■ **Richard C. Bartels '73** lost his brother, Carlton ■ **Linda S. Fiore '73** lost her brother, Michael Fiore ■ **Alan K. Jensen '74** lost his life ■ **Brendan Ryan '75** lost his brother, Matthew ■ **John E. Connolly '76** lost his life ■ **John Leinung '76** lost his stepson, Paul ■ **Rayna Upton-Haigh '76** lost her brother, Allen Upton ■ **Michael DeRienzo '87** lost his life ■ **Lisa DeRienzo '87** lost her brother, Michael '87 ■ **Joseph J. Hasson '91** lost his life ■ **Christopher T. Hasson '92** lost his brother, Joseph '91 ■ **Victoria L. Hasson '92** lost her brother, Joseph '91 ■ **Nancy DiFranco-Levy '93** lost her brother, Carl DiFranco ■ **Rose Errico '93** lost her brother-in-law, Danny Libretti ■ **Mary "Victoria" (Rowley) Higley '93** lost her husband, Robert ■ **Timothy J. Finnerty M '94** lost his life ■ **Michael J. Clarke '96** lost his life ■ **Joseph Doyle '99** lost his life ■ **Michael F. Cammarata '00** lost his life

The faces of Wagner alumni lost



Michael Cammarata '00



Michael J. Clarke '96

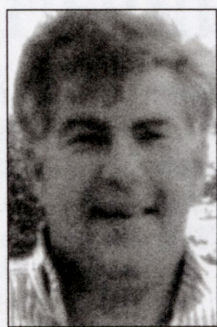

John E. Connolly '76

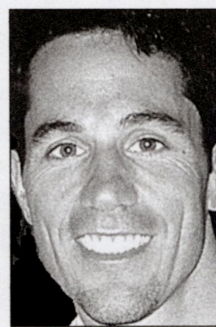

Michael DeRienzo '87

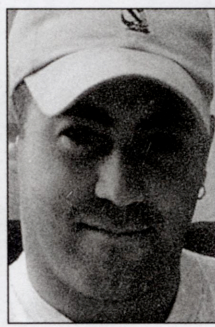

Joseph Doyle '99



Timothy J. Finnerty M'94

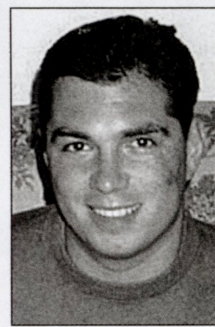

Joseph J. Hasson III '91



Alan K. Jensen '74

Michael Cammarata '00, youngest MVP in Wagner history

Huguenot (SI) resident Michael Cammarata, 22, had been on the job only nine weeks when his company, Ladder 11, Manhattan, was called to the scene of the World Trade Center attack.

He left a message on his father's voice mail just before 9 a.m., saying he was heading to lower Manhattan because an airplane had hit the Twin Towers.

"Just tell everyone I'm all right," were his last words to his family.

Born in Grymes Hill (SI), he moved to Huguenot (SI) with his family in 1989. He was athletically gifted from a young age. He was a South Shore Little League All Star, competing in the Little League World Series in 1991.

He played junior varsity for Tottenville High School while he was still a student at Bernstein Intermediate, and was on the New York Sharks-Bantam A team, traveling in the U.S. and Canada.

Mr. Cammarata made the varsity team as a sophomore at Tottenville High School, winning sportsman of the team. As a junior in 1995, he won best defenseman title while playing club ice hockey for Tottenville, and was an assistant captain and an All Star for the New York Ice Hockey Association.

At Wagner, he was named Rookie of the Year in 1996, and in 1997 was the youngest named MVP in Wagner College history. That year his team received the Metropolitan Collegiate Conference Championship title. They made the championship game again the next year.

Mr. Cammarata was sworn in as a firefighter on May 3 of last year.

[Reprinted from the Staten Island Advance]

Michael J. Clarke '96, played on the hockey team

Michael Clarke, a firefighter, was last seen in the lobby of Tower 2 on Sept. 11. He was laid to rest on Oct. 10.

Mr. Clarke is survived by his father, his brother Jimmy, sister-in-law Kim and his niece and nephew, Tiffany and Jimmy.

A 1996 Wagner graduate, Mr. Clarke played on the Wagner hockey team and coached the St. Joseph by-the-Sea High

School hockey team.

Alumnus Michael Hoffman said: "His last day was spent doing what he loved best," serving his community.

John E. (Jack) Connolly '76, worked his way through college

John E. (Jack) Connolly, 46, and his wife, the former Dawn Ann O'Brien, would have celebrated their 15th wedding anniversary on Sept. 27. But the assistant vice president at Euro Brokers was working on the 84th floor of Tower 2 on Sept. 11.

Mr. Connolly was born and raised in New Brighton (SI), and graduated in 1972 from St. Peter's Boys High School. He earned a bachelor of science degree from Wagner.

He had worked his way through college as a bartender at the former Demyan's Hofbrau, Stapleton (SI), where he was affectionately known as "Slice" because he could down several pizzas at a glance.

After they married, the couple moved to Redondo Beach, Calif., for a year, to pursue Mr. Connolly's business opportunities. They moved to Allenwood, N.J., five years ago.

Mr. Connolly worked at the New York Daily News for a short time as an accountant, but left to pursue a career on Wall Street — taking a position as a money broker for Tulletts, now known as Tulletts & Tokyo, where he spent 13 years. Seven years ago, he began working at Euro Brokers.

An accomplished athlete, Mr. Connolly enjoyed golf and softball.

In addition to his wife, Dawn, his brother, Kevin, and his two sisters, Marie and Eileen; he is survived by his daughter, Dineen Ann, 11, and his two sons, John Patrick, 8, and Patrick Liam Craig, 6.

[Reprinted from the Staten Island Advance]

Michael DeRienzo '87, Tau Kappa Epsilon brother

Born in Great Kills (SI), Michael DeRienzo was a 1983 graduate of St. Joseph by-the-Sea High School, Huguenot (SI). He was a member of Tau Kappa Epsilon Fraternity at Wagner, where he graduated with a bachelor's degree in business administration in 1987.

Mr. DeRienzo began his career at U.S. Trust, Manhattan, where he worked for five years before transferring to Cantor

Fitzgerald.

His close relationship with his sister, Lisa, was made even closer when their mother, the former Joan Cunningham, died in 1997.

The Saturday before Sept. 11, he went alone to Spring Lake, where he often went to read on the beach. He stopped by Staten Island on the way home. This mix of social and solitary events typified his life.

Mr. DeRienzo was a skier and an avid runner who ran the New York City Marathon in 1996. He recently returned from a trip that included France, Italy and London. He also traveled this year to Tibet, where he did some climbing, said his sister.

He had planned to attend a religious retreat in Morristown, N.J., and run the Dublin marathon.

In addition to his sister, surviving is his father, Michael, a retired city Police Department sergeant living in Florida.

[Reprinted from the Staten Island Advance]

Joseph Doyle '99 star pitcher for the Seahawks

Three minutes before the first plane hit Tower 1, Joseph Doyle, 25, was sitting at his desk on the 101st floor talking on the phone with his brother, Billy. Most of the time, the two brothers were too busy at work to talk, but that morning they were chatting about Joey's fantasy football league and laughing.

It is a conversation Billy Doyle, 29, will never forget. He hung up the phone, only to find out moments later that a plane hit his brother's building.

He immediately screamed, "My brother! My brother!" and dialed his number. The phone just kept ringing.

A government bond supervisor at Cantor Fitzgerald for the last three years, Mr. Doyle was a devoted son, brother and uncle.

Born in Eltingville (SI), he moved with his family to Annadale (SI) 20 years ago.

He played in the South Shore Little League and Babe Ruth League and was a starting pitcher for St. Joseph-by-the-Sea High School, where he earned Staten Island Advance and Daily News All Star honors.

Mr. Doyle again starred in baseball as a pitcher for Wagner College, where he earned a partial scholarship and graduated with a degree in business administration. He was known as "the bulldog" on his college team.

[Reprinted from the Staten Island Advance]

Timothy J. Finnerty M'94, coached the basketball team

Timothy J. Finnerty received his master's degree from Wagner in 1994.

He was a bonds broker for Cantor Fitzgerald on the 105th floor.

Mr. Finnerty was an assistant basketball coach at Wagner until 1994 and recently coached 7th- and 8th-grade teams at St. Catherine's Church in Glen Rock, N.J.

In May 1998, he married Theresa. They met while they were undergraduates at the University of Scranton.

Mr. Finnerty enjoyed golf and cooking lasagna for his wife.

Joseph John Hasson III '91, gregarious and energetic

Joseph John Hasson III was born on March 2, 1967, and shared a loving childhood with his sister, Victoria and brother, Christopher.

A 1991 Wagner graduate, was known for his gregarious and energetic personality.

On September 19, 1997, he married his wife, Mary. They enjoyed dining in one of their favorite Bay Ridge restaurants or taking exotic vacations.

Their son, Joseph John Hasson IV, was born on Father's Day, June 17, 2001. When asked about his son, Mr. Hasson would take his photo from his wallet, kiss it, show it, then kiss it again before he put it away.

Alan K. Jensen '74 magna cum laude graduate

Alan K. Jensen, 49, was a member of the Class of 1974. On Sept. 11, he was working on the 96th floor of Tower 2 as a vice president in trust administration for Fiduciary Trust International.

A resident of Wyckoff, N.J., Mr. Jensen was married to the former Martha Moore and the father of two sons, Billy, 13, and James, 10. He was born on Staten Island on March 19, 1952 to Ingrid and Grover Jensen and graduated from Staten Island Academy High School.

At Wagner, he majored in business administration and minored in history, graduating magna cum laude. He was inducted in the Delta Mu Delta Honor Society and Phi Alpha Beta History Honor Society.

of the Sept. 11 terrorist attacks

'My backyard is forever changed'

By APRIL GUILLERME '03

On Sept. 11, the Gamma Pi chapter of Alpha Delta Pi witnessed the tragic events that took place on the World Trade Center. On a campus that overlooks the Manhattan skyline, and whose majority population consists of students from the tri-state area, the devastation occurred as we watched.

To us, it was more than just a horror scene on television. It was mass confusion as we realized that current sisters, alumnae and parents, were amid the disaster sight.

Shock and hysteria were running rampant throughout campus as desperate phone calls were attempted.

Our chapter immediately began calling sisters and alumnae to discover their whereabouts and learned that some narrowly escaped. Mandatory meetings were held to determine if any students were missing.

ADPi sister Jessica Marshak, working two blocks away, was an eyewitness to the tragedy and the last student accounted for.

Trapped on Staten Island due to bridge closures, many of the Gamma Pi members headed to local hospitals after hearing that they were in desperate need of volunteers. Turned away due to lack of identification badges, the only thing they could do was give blood, or go down to the ferry to offer assistance organizing supplies.

"This was the least we could do for our fellow New Yorkers," said Sister Shauna Dignan.

While everyone was running away from the scene, one Gamma Pi was running towards it. Rebecca Honer, a junior at Wagner College and an emergency medical technician with the Hoboken Volunteer Ambulance Corp, began to prepare herself as soon as she saw Tower 1 on fire.

On the way over the bridge to her Rescue Squad and unaware of what she was about to encounter, Becky called her parents and nervously told them, "I love you. We're going into Manhattan."

At her location, she was given a special suit to protect her against chemicals and began to tend to some of the thousands of victims that had been in a ten-block radius of the crashes.

Becky will never forget what she has encountered in the past few months and will always remember the "horrible smell." Gamma Pi will always remember her as a hero.

Besides volunteering at sites and giving blood, the chapter helped in other ways. They raised funds for the American Red Cross, participated in memorial services and made a banner that was proudly displayed on campus.

According to Erika Robinson, Gamma Pi witnessed something that, "we will never forget, our children will never stop hearing and will change history forever."



Soothing the fears and the pain

One month after the attacks, students gathered on Trautmann Square to pray for the victims of Sept. 11. They tied ribbons around a tree and placed flowers at its base as a tribute to the missing and the dead.

Fighting terrorism at home and abroad

■ DR. ARTHUR O. ANDERSON '66, ARMY INSTITUTE'S CHIEF MEDICAL ETHICS OFFICER

Dr. Arthur O. Anderson '66 is the chief medical ethics officer for the Army's Medical Research Institute of Infectious Diseases.

As a result of his career with the Army he knows all too well about the threat of biological and chemical weapons. Since 1974 he has been part of a research team to develop diagnostics, vaccines and drugs related to biological warfare threat agents.

The ethical principles and procedures learned at Wagner gave him the confidence to be responsible for assuring that research involving human subjects at USAMRIID operates ethically, safely and respecting the rights and welfare of participants. He associates his success in medical ethics with what he learned in Philosophy and Ethics courses at Wagner.

Since the anthrax fatalities, he and his department have been very busy. "I had a chance to see the first indication of the Anthrax outbreak when we got a call from Tom Brokaw and Erin O'Connor. The next day we got one of two skin biopsies to look at. The other went to the CDC. Together we made the first anthrax diagnosis and the rest is history," Anderson said.

"Our safety office personnel oversaw the decontamination of the newspaper in Florida and are now busy with Government buildings in D.C.," explained Anderson.

With the fears of new letters, the cross contamination from those already sent, and a lack of Cipro for all Americans, the need to develop new drugs is apparent. That brings up questions about testing and approvals. Usually drugs are tested for efficacy on people who have a disease but with these new infectious disease threats there isn't a core group of patients and what sense is it to deliberately infect healthy people, especially when the disease is highly hazardous?

The F.D.A. is now rushing to put into effect a rule first proposed in late 1999 that would allow data from animal studies to be used in place of human testing when it is impossible or unethical to do tests on

patients.

But the agency is reluctant to relax its standards too much. The FDA faced similar dilemmas when patients with terminal illnesses pushed to use experimental drugs that wouldn't be ready in the normal timeline approval process and so their approval was accelerated.

Louise (Repage) Kaufman '75, vice president of compliance strategy with the pharmaceutical company Schering-Plough, noted, "The FDA has mandated timelines for the review of applications, usually about a year. In some circumstances, if there is a profile that a drug reacts similarly to another, one could file a "paper application."

Anderson said the Army was now going through 40-year-old data on vaccines it developed primarily to protect military personnel, so that these products may be considered by the FDA for civilian applications.

"A whole group of people would have to die in order to prove that this is efficacious," he said. "Totally immoral." Anderson continues his tireless research on our behalf.

[Excerpted from the official U.S. Army Web site and the New York Times]

■ COL. ANDREW P. FRICK '75, 26TH MARINE EXPEDITIONARY UNIT

Colonel Andrew P. Frick '75 is coordinating the efforts of the 26th Marine Expeditionary Unit (MEU) as part of Operation Enduring Freedom.

An MEU is an intervention force with the ability to rapidly organize for combat operations in virtually any environment and is unique in that its air and ground combat elements are



combined with combat service support under one commander.

It includes a battalion landing team (the ground combat element made up of infantry, light armored vehicles, artillery and amphibious assault vehicles); a composite helicopter squadron forming the aviation combat element; a combat service support element that provides logistical support in terms of engineering, maintenance, and medical; and a command element.

"If Marines are called upon in the Mediterranean, we would be the first to go," he predicted. "We are the point on the

spear." Frick was right, as his troops joined the 15th MEU as part of the initial US forces to establish the base, Camp Rhino, outside Kandahar, Afghanistan and were present as that last Taliban city surrendered.

They performed successful bombing runs on Taliban convoys and provided close air support.

As America's War on Terrorism continues in Afghanistan, Frick and his troops will continue to play an important role. With the leadership of the Taliban and Al-Qaida still at large, the Marines will leave no stone unturned as they search various sites.

Class notes

alumni@wagner.edu

Send us your latest news for the Spring issue of The Link

■ Write us: The Link, Wagner College, One Campus Rd., Staten Island N.Y. 10301 ■ Fax us: 718-390-3217

'31

Class Agent: Howard A. Kuhnle
9896 Bustleton Avenue, Apt. A405
Philadelphia, PA 19115-5202
215-673-2698

Rev. John A. Kaercher (Clifton Park, NJ) on the occasion of the 70th anniversary of his graduation from Wagner, Dr. Norman Smith presented a plaque to him at Reunion 2001.

'39 and '40

Looking for a Class Agent

John D. Barbes and Lila Thompson Barbes '40 celebrated their 60th wedding anniversary in October.

'50

Class Agent: Herbert H. Hewitt
2446 SW Manor Hill Drive
Palm City, FL 34990-5714
561-221-3338

Rev. Walter E. Wrede (Easton, PA) and his wife Naomi celebrated their 50th wedding anniversary. Family and friends helped to commemorate their special day with a memory scrapbook filled with favorite recollections.

'51

Class Agent: Harry A. Volz
64 Linden Street
Massapequa Park, NY 11762-1008
516-541-5517
e-mail: Hvolz@optonline.net

Theodore E. Lovington (Staten Island) is president of the Staten Island Poetry Society.

'52

Class Agent: Lawrence P. Sweeney
29 Jameson Place
Caldwell, NJ 07006
973-226-6678

Marie Young Ballweg (Staten Island) is secretary-historian of the Staten Island Poetry Society. Her works appear in a small book publication, "Staten Island Poetry Society Anthology 2001."

'53

Class Agent: Albert Tosi
70 Woodcliff Lake Road
Saddle River, NJ 07458-3114
201-327-3448

Kenneth L. Schlamp (Stuart, FL) and his wife, Katherine, celebrated their 50th wedding anniversary at The Plaza Hotel, Manhattan. He served in the U.S. Navy at Pearl Harbor as an aerographer. Having retired 11 years ago from Carstens Electric Supply, West Brighton (SI), the couple enjoys golf and travel.

'58

Class Agent: H. Milton Keen
10581 Lees Mill Road
Warrenton, VA 20186-8450
540-439-1262
e-mail: Mkeen@erols.com

Arthur Anderson (Redding, CT) was re-elected to a second term as treasurer of the Applied Research Ethics National Association. He also presented a workshop entitled "Research in the Face of Terrorism: Do Our Ethics Change in a Time of National Crisis?"

'60

Looking for a Class Agent

John H. Koehne (Sarasota, FL) retired from Morgan Stanley, Dean Witter Reynolds, Inc., after 35 years and is now living in Sarasota, FL.

'62

Class Agent: Robert A. Straniere
182 Rose Avenue
Staten Island, NY 10306-2900
718-667-0314

Laney Dahl (Staten Island) married Thomas Shenton in September 2001, having retired from Curtis High School as a math and computer teacher. She is currently a water-aerobics instructor at the YMCA, West Brighton, SI.

'64

Class Agent: Fred Williamson, Jr.
18 Pape Drive
Atlantic Heights, NJ 07716-2549
732-708-9753
e-mail: FCW22@aol.com



Julia Sinisgalli Barchitta (Staten Island), dean of Experiential Learning and professor of nursing at Wagner, was recently named the recipient of the

Education Award at the Annual Mills G. Skinner Award ceremony by the New York Urban League.

Ralph Beisner (Poughkeepsie, NY) retired from the New York State Supreme Court after 18 years.

Susan Lamberti (Staten Island) a retired educator, was elected to the board of directors of Northfield Savings Bank. She is the first woman to serve on the Northfield Board of Directors.

'65

Class Agent: Jay J. Abbes
1256 Isadora Court
Brick, NJ 08724
732-671-1808

Kathryn Block Rock (Ardsley) is a rostered deacon of the Metropolitan NY Synod of the Evangelical Lutheran Church in America. She serves a congregation in Dobbs Ferry, NY, as a newsletter editor, and director of adult education. She is also in the process of developing a prison ministry.

'69

Class Agent: Philip Straniere
3 Saint Austins Place
Staten Island, NY 10310-1539
718-447-4717

Jim Krestalude (Los Angeles, CA) completed a month-long run on the soap opera "Passions" as the nefarious Basil.

'71

Class Agent: Pamela Broderick
68 Bigelow Street
Manchester, CT 06040-4109
860-649-8787
e-mail: Brodfish@webtv.net

Carmine Carullo (Fairfax, VA) recently celebrated 30 years of service in various financial positions with Exxon Mobil Corporation. Currently working in Fairfax, VA, since 1989.

'72

Looking for a Class Agent

Pamela Botka (Boonton, NJ) recently received the 2001 New Jersey Governor's Nursing Merit Award, Acute Care Professional Nurse. She is a cardiac surgical care manager at Morristown Memorial Hospital, Atlantic Health System, Morristown, NJ.

Jean Volk (North Brunswick, NJ) was promoted to full professor at Middlesex County College, Edison,

NJ. She also has been awarded the Service Playing Certificate from AGO.

'73

Class Agent: Henry E. Gemino
5 Strickland Place
Manhasset, NY 11030-2716
516-365-1713

Linda Truett Carullo (Fairfax, VA) is a special education teacher with the Fairfax County, VA, schools. She also lived and worked for 5 years in Indonesia.

'75

Class Agent: Richard G. DePaul
8 McKay Drive
Bridgewater, NJ 08807-2387
908-218-1418

Elizabeth Strange Shannon (Long Beach) married Martin in September 2001. She is production manager at McGraw Hill in Manhattan.

'78

Class Agent: Maria Lind Jenkins
280 New Norwalk Road
New Canaan, CT 06840-4921
203-972-5838

Steven Walker (Astoria), held an Open Studio of his paintings and etchings in December. This past year, his art was exhibited in Atlanta, GA., and Budapest, Hungary. His work can be seen at the NY Society of Etchers and at Gallery North in Setauket, NY.

'79

Class Agent: Harold Theurer
217 82nd Street
Brooklyn, NY 11209
718-238-1418

Brian L. Kasler (Rexford) is deputy executive director of the New York State Funeral Directors Association in Albany, NY.

'80

Class Agent: Billy K. Tyler
1807 N. Gramercy Place, Apt. 5
Los Angeles, CA 90028
323-462-7111
e-mail: Blutobilly@aol.com

Class Agent: Edward L. Garlock
132 Highland Drive
Bedford, PA 15522-9766
814-623-1124 e-mail:
garlock@pennswoods.net

Patricia M. Ballweg (Staten Island), chief photographer for the Staten Island Poetry Society, is noted for her photos of historical spots on Staten Island, which can be seen in the "Staten Island Poetry Society Anthology 2001."

Martin J. Carrara, J.D. C.P.M. M'85 (Port Monmouth, NJ) is senior counsel, Procurement at Pharmacia Corporation. He recently spoke at the monthly meeting of the National Association of Purchasing Management on the subject, "Ethics in Purchasing."

Stephen M. Wells (Tampa, FL) retired from the U.S. Army after 21 years. Steve has been hired by TRW.

'81

Class Agent: Mary T. Gormley
14 Edison Street
Staten Island, NY 10306-3411
718-979-4120
e-mail: mary.gormley@jpmorgan-partners.com

Gregory 'Rick' LaMorte (New York) has been promoted to executive director at New York International Securities Lending, Morgan Stanley, in Lower Manhattan.

Catherine Paradiso (Staten Island) has been elected to the board of directors of Community Resources, Travis. She is currently serving as the executive director of the Mayor's Office of People with Disabilities. She is also a columnist for the Staten Island Advance's Health & Fitness section.

'82

Class Agent: John Spadaro
87 Hatfield Place
Staten Island, NY 10304-4227
718-720-0454

Alyson Bruu (Sandown, NH) launched her own advertising and marketing agency, "The December Marketing Group" based in Southern, NH.

Susan Saxton (Staten Island) married Raymond in July 2001. She is a nurse case manager with the Visiting Nurse Service of New York in Manhattan.

Gregory Stitt (Butler, NJ) was promoted to vice president, director media relations for Oppenheimer Funds, Inc. in New York City.

'83

Scott Fink
3030 Turtle Brooke
Clearwater, FL 33761-2018
727-771-1118
e-mail: Scottfink@earthlink.net

Colleen Lynch Eldridge (Danvers, MA) was promoted to controller at ITW Plexus, Danvers, MA.

Gerry Brandefine Emanuel (Port Saint Lucie, FL) earned a master's in science, family nurse practitioner, from Florida University, graduating summa cum laude.

'84

Christian W. Miller
410 West 23rd Street, Apt. 4A
New York, NY 10011
212-645-0173
e-mail: cmiller@ymcanyc.org

Christian 'Chris' Miller (New York) is executive director of the M. Burney YMCA in Manhattan.

'85

Class Agent: Andrew G. Williams
1102 Florida Street
Key West, FL 33040-3428
e-mail: Andy799062@aol.com

Keith L. Giglio (Pacific Palisades, CA) is currently writing a script for producer Steve Golin and is also writing a comedy called, "Hockey Night in Harlem." He recently spent a few weeks on location in Chicago doing a production rewrite for a movie called "Joshua." If any classmates are in L.A., please contact Keith at his e-mail address keithgiglio@hotmail.com.

'86

Class Agent: Wade C. Appelman
1005 Creek CT
Longmont, CO 85003-7593
303-485-760

Dr. Gail Hepner (Staten Island) has graduated from Downstate Medical School, Class of 2001.

Salvatore J. Vitale (Staten Island) is president of the National Association of Purchasing Management, New York. He recently spoke at the monthly meeting of the National Association of Purchasing Management on the subject, "Ethics in Purchasing."

'87

Class Agent: Meredith Lynch Acacia
5 Aspen Court
Jackson, NJ 08527-4903
908-367-7675

Glenn Ahlquist (Staten Island) married Elizabeth DeFazio in October 2001. He is a city firefighter with Engine Co. 284 Brooklyn. He is also a member of the Fire Department's Emerald Society.

Ernest 'Ernie' Jackson (Staten Island) was appointed director of communications for the National Association of Uniform Manufacturers and Dealers.

'89

Class Agent: Maria T. Giura
105 Travis Avenue
Staten Island, NY 10314
718-483-6572

Elizabeth Derochea Tempone (Staten Island) married Christopher in September 2001. She is in the editorial department at Modern Publishing.

'92

Class Agent: Natalie Migliaro
70 Fairview Road
Clark, NJ 07066-2903
732-382-5642
e-mail: natmig@rci.rutgers.edu

Laura Schankweiler-Elliott Howard (Staten Island) married Robert in September 2001. She is a microbiologist with the Food and Drug Administration in Queens.

Kay Hover Sullivan (Rockaway Park) married George in September 2001. She is a fourth-grade teacher at PS 207, Brooklyn.

'93

Class Agent: Stuart Plotkin
66 Bowling Green Place
Staten Island, NY 10314-3702
718-982-6898

Carolyn Anarumo Rago (Tuckahoe) married Leonardo in July 2001. She is a supervisor of client services at Sanford C. Bernstein & Co., White Plains, NY.

Jennifer Woodward Roberson (Staten Island) married Zack in September 2001. She is a registered nurse and supervisor at Clove Lakes Health Care and Rehabilitation Center, Castleton Corners (SI).

'94

Class Agent: James J. Hickey
460 Winant Avenue
Staten Island, NY 10309
718-967-4845
e-mail: jhickey@si.rr.com

James J. Hickey (Staten Island) married Cindy Biviano in November 2001. He is the director of development at St. Joseph by-the-Sea High School, Huguenot (SI).

Tinaann Paravati Ehrhart (Hauppauge) married David in September 2001. She is an accountant at Straticom International.

Rhonda E. Grossman McMahon (Brooklyn) had her poems published in the "Staten Island Poetry Society Anthology 2001."

Class notes alumni@wagner.edu

'95

Class Agent: Stacey L. Cannon
18 Orchard Hill Road
Branford, CT 06405
203-315-8356

Scott Catone (Staten Island) married Theresa Sorrentino in July 2001. He is a social studies teacher at Paulo Intermediate School, Huguenot (SI), and the men's and women's cross-country track coach at Manhattan College in the Bronx.

Charles Eberle (Staten Island) married Jennifer in August 2001. He is a laboratory technician and a technical director for the stage technology department at New York City Technical College, Brooklyn.

Anthony Guibelondo (Brooklyn) married Sharon Biggica '98 in October 2001. He is a securities movement and control specialist at HSBC, Manhattan.

Michele Malhotra Pipitone (Staten Island) married Paul in July 2001. She is a mathematics teacher at Moore Catholic High School (SI).

Paul Pristavec (Staten Island) married Lisa Bates in July 2001. He is a financial advisor with Merrill Lynch, Mariners Harbor (SI).

Tracey Sorrentino Sheedy (Staten Island) married Christopher in July 2001. She is a physician assistant in the obstetrics and gynecology office at Women's Health Care Specialists in Annadale and at St. Vincent's Medical Center in West Brighton (SI).

'96

Class Agent: Leigh-Ann DePascale
79 Dongan Avenue
Staten Island, NY 10314-3053
718-273-8153 e-mail:
Leighann2001@yahoo.com

James Bradley M '96 (Staten Island) married Trina Werra in July 2001. He is the football and baseball coach at Polytechnic Preparatory Country Day School, Brooklyn.

Robert Burek (Staten Island) married Nicole Guerriero in June 2001. He is an administrative analyst and technician for the New Jersey Principals and Supervisors Association in Monroe Township (NJ).

Tina Ostensen Gavioli and Gregg Gavioli '98 (Staten Island) were married in July 2001. She is a mathematics teacher at the High School of Telecommunication Arts and Technology, Brooklyn. He is a staffing manager with Accountants on Call, Manhattan.

Kent Hermann and Terry Chang Hermann '96 (Staten Island) were married in November 2001. He is a microbiologist with the Food and Drug Administration, Manhattan. She is a client-relation associate in the retirement-funds department of Oppenheimer Funds in Connecticut.

Jennifer Hehner Mitchell (Oakhurst, NJ) married Peter in November 2001. She is a registered nurse in the emergency room at Riverview Medical Center in Redbank (NJ).

Jennifer Cicero M '96 (Staten Island) married Christopher Ruocco in October 2001. She is a fire-alarm dispatcher with the city Fire Department in Queens.

Joseph Tuite (Staten Island) married Allison Kling in October 2001. He is an associate analyst with Moody's Corp., Manhattan. He is also a member of the New York State Real Estate Association.

'97

Class Agent: Alison N. Boyd
14 Essex Drive
Ronkonkoma, NY 11779
631-451-8220
e-mail: alison.boyd@gte.net

Nicole Guerriero Burek (Staten Island) married Robert in June 2001. She is a registered occupational therapist at Bayley Seton Hospital, Clifton (SI). She is also a member of the American and New York State Occupational Therapy Associations.

Rachel Granquist (Quincy, MA) married John in June 2001. She is a physician assistant in a busy inner-city emergency room in Massachusetts.

Erin Collins Hunsdorfer (Staten Island) married Steven in October 2001. She is an investment accountant at Staten Island Bank & Trust, Stapleton (SI).

Gail Kelley (Astoria NY) joined the Wagner College Alumni Office as special gifts officer.

Lisa Coppola Maher (Staten Island) married James in October 2001. She is a board-certified physician assistant in the emergency department at St. Vincent's Medical Center, West Brighton, and at Comprehensive Medical Care of Staten Island, New Dorp.

Dina Scarpaci-Capano (Brooklyn) married Michael in October 2000. She is presently working for Thursday's Child Early Intervention Center for Autistic Children, Brooklyn.

Hen Ayelet Schwartz M '97 (Staten Island) married Joshua in August 2001. She is a multi-age third- and fourth-grade teacher at The Petrides School, Sunnyside (SI).

Suzanne Avellini Wagner (Staten Island) married Howard in September 2001. She is an assistant vice president and assistant chief nurse at New York Community Hospital, Brooklyn.

'98

Class Agent: Tara L. Yeo
67 Frederick Avenue
Medford, MA 02155-5225
781-395-3157 e-mail: Tyeo@bu.edu

Frank Fiumefreddo (Staten Island) married Lisa Gazzani in September 2001. He is president of Central Jersey Waste and Recycling.

Mary Braccia Frendowski (Staten Island) married Adrian in June 2001. She is a case manager with the Community Agency for Senior Citizens, St. George (SI).

Maria Costa Knemoller M '98 (Staten Island) married Jeffrey in July 2001. She is a kindergarten teacher at PS 22, Graniteville, (SI).

Sharon Biggica Guibelondo (Staten Island) married Anthony '95 in October 2001. She is a registered nurse at Augustana Lutheran Home, Brooklyn.

Gordon Rugg and Lauren Nicotra Rugg '98 (Staten Island) were married in June 2001. He is a plumber with Donato Plumbing and Heating, a family-owned business in Brooklyn. She is a senior accountant of corporate finance at Polo Ralph Lauren, Lyndhurst, NJ.

'99

Class Agent: Vinnie S. Potestivo
226 Shippen Street, 2nd Floor
Weehawken, NJ 07087
201-558-7922
e-mail: Vinster19@aol.com

Christine Garcia Crocker (Staten Island) married Sean in September 2001. She is a data-management coordinator for Merck Pharmaceuticals, Rahway, NJ.

Lars Londot M'01 (Highland Falls, NY) is a high school physics teacher and assistant football coach at New York Military Academy in Cornwall, NY.



Katherine L. Pike (Hooksett, NH), having won the Miss New Hampshire 2001 title, competed in this year's Miss America Pageant. Katherine's platform is extracurricular activities for positive social education. She plans to focus on this topic throughout her year of service as Miss New Hampshire.

Janine Scarpaci (Brooklyn) is currently working as a special education teacher for Thursday's Child Early Intervention Center for Autistic Children, Brooklyn.

Nicola Sorrentino D'Agosta (Staten Island) married Gregory in November 2001. She is a teacher at the Wagner College Early Childhood Center.

Anthony Tabbitas M '99 and Debra Scherma Tabbitas M '00 (Staten Island) were married in July 2001. He is a special education teacher at Tottenville High School, SI. She is a teacher at PS 94, in Brooklyn.

Deana Herrera Walker (Staten Island) married James in December 2001. She is a public-outreach education manager for the Juvenile Diabetes Research Foundation, Manhattan. Deana was Miss New York 1998, Miss Staten Island 1998, and is on the board of directors of the Miss Staten Island Scholarship Pageant.

'00

Class Agent: Matthew J. Acanfora
8600 Glen Myrtle Avenue, Apt 2311
Norfolk, VA 23505
757-451-0688

e-mail: mja8978@aol.com

Class Agent: Ms. Erin K. Donahue
88 Greenwich Street, Apt. 429
New York, NY 10006
212-514-6565
e-mail: Erinwc@aol.com

Nancy Scarimbolo Bannon (Staten Island) married Patrick in August 2001. She is a sixth-grade teacher in addition to teaching social studies for grades six to eight at St. Margaret Mary's School, Midland Beach (SI).

Heather Milyo Bellantone (Old Bridge, NJ) married Anthony in September 2001. She is a registered nurse at the Hospital for Special Surgery, Manhattan.

Allison Picerno Marsh (Staten Island) married Raymond in December 2001. She is a billing specialist with Goldman Sachs & Co., Manhattan.

Stefanie Theodorakis Noto (Staten Island) married Michael in July 2001. She is a registered nurse and a gynecology and oncology clinical nurse at Mount Sinai Hospital, Manhattan.

'01

Class Agent: Simone A. McBride
36 Croydon Court
Wallingford, CT 06492
203-269-2511

Class Agent: Michael E. Poole
405 Pinkster Lane
Slingerlands, NY 12159
716-424-8362
e-mail: mrpoole79@hotmail.com

Suzanne Feaser Coccozza (Staten Island) married John in December 2001. She is a sixth-grade teacher at St. Mary's School, Rosebank (SI).

Koryn Kennedy (Brooklyn) joined the Wagner College Alumni Office as assistant director of annual giving and alumni relations.

Jason Mahoney M '01 and Dana Valitutto Mahoney '01 (Staten Island) were married in July 2001. He is a substitute teacher at the Geller School, Arrochar (SI), and the city Board of Education. She is a head pre-kindergarten teacher with the Staten Island Mental Health Society's Head Start program in Stapleton (SI).

Crib notes

The Wagner Family welcomes the following members to the Classes of 2021, 2022 and 2023:

Karl Matthew, son of **Laura Eide Averill '80** and husband Michael, born April 12, 2000.

Emily Grace, daughter of **Richard Wilner '81** and wife Kathy, born December 18, 2001.

Jessica Nicole, daughter of **Pamela Kazmirowski Carbone '84** and husband Thomas, born January 11, 2000.

Jennifer Ann, daughter of **Jerome P. Scully '84** and wife Carol, born July 9, 1999.

Zachary Louis, son of **Donna Tohl Santiago '85** and husband Joe, born October 27, 1999.

Petra Selin, daughter of **Inga E. Tuzun Barry '87** and husband Tezcan, born December 29, 1999. She joins sister, Yasemin Elizabeth.

Owen Xavier James, son of **Jacqueline Carr McDermott '87** and husband Matthew, born June 26, 1999.

Evan, son of **Kertje Keane Rubenstein '87** and husband Rich, born May 25, 2001.

Cierra Marie, daughter of **Rich "Beaver" Santoriello '87** and wife Paula, born June 15, 2000.

Emily Rose, daughter of **Frances Nuzzo Pellegrino '88** and husband Thomas, born June 30, 2000. She joins brother, Thomas Vincent.

Emma Clare, daughter of **Melissa Sorensen Faherty '88** and husband Terence, born January 7, 2000. She joins brother, Connor.

Jack Martin, son of **Keith Craffrey '89** and Michele Bonelli Craffrey '91 born May 17, 2000. He joins brother, Owen Michael.

Jack, son of **Katie Schimke McSweeney '89** and husband Tim, born August 25, 2000.

Madelaine, daughter of **Debbie Brolin Haeringer '91** and husband Jean-Eudes, born May 7, 2001.

Victoria Catherine, daughter of **Anthony Sabatino '91** and Julie Rombola Sabatino '92 born January 6, 2001.

Ryan Michael, son of **Pamela Mednick McAndrew '92** and husband Kevin, born July 21, 2001.

Ryan Matthew, son of **Valerie Warner Nettles '92** and husband Thomas, born August 5, 2000. He joins brother, T.J.

Matthew Ryan, son of **Dr. Darren G. Weisensten '92** and wife Tricia, born

July 2000.

Justin John, son of **Kim LaMalfa Fisher '93** and husband Walter, born June 4, 2000.

Abigail Grace, daughter of **Jennifer LaFata Hughes '93** and husband James, born September 1, 2001.

Brianna Loren, daughter of **Nancy Di Franco Levy '93** and husband Jason, born May 2, 2001.

Jessica Christine, daughter of **Lisa M. Barbieri Schaffer '94** and husband Dave, born September 21, 1999.

Grace, daughter of **Gail A. Ghent Edmonds '94** and husband Glenn, born March 17, 2000. She joins brother, Glenn.

Hannah Jane, daughter of **Craig Reynolds '94 and Diane Seaholm Reynolds '95** born June 10, 2000.

Isabella Grace, daughter of **Natalie Barone Fleischacker '95** and husband Mike, born Dec. 22, 2001

Robert Dominic, son of **Regina Weimer-Sollitto '96** and husband Dominic, born October 11, 2000.

James William, son of **Donna Catanzaro Dorsey '97** and husband William, born March 26, 2000.

In memoriam

Dr. Joan Brode Mangum
Education Professor

John J. Gross '35
Robert C. White '40
Erwin J. Endress '41
Helen Wiig '42
William A. James, Jr. '43
Merton E. Kleintop '43
M. A. Pavlick '45
Dr. Burton Krimmer '47
Dr. Ian A. Morrison '48
William Mahoney '50
Frank Mulvihill '50
Thomas F. Russo '50, M'63
Salvatore A. Eretto '52
Richard C. Mohrman '52
Fred Geils '53
Virginia Haggerty Prall '53
Col. David A. Spurlock '53
Dr. Francis J. Corgan '55
Dorrit Weill Berg '56
Edward J. Kelly '56
Margaret L. Rigby M '56
Robert C. Born '57
Leo Glazer '57
Jena Close '58
Lillian H. Nasseby '58

Constance Amitrani '59 M'63
Matthew DeTeresa '60
Thomas Finan '60
Dr. Joan Houseman
Ellenhorn '60, M'70
Theressa Robinson Lyles M'60
Robert W. Wright '60
Frederick W. Gurney '63
Rev. Dr. Franklin J.
Schweiger H'64
Timothy S. Keane '66
Joseph Boland M'72
Guy J. Gangemi '73
Alan K. Jensen '74
Helen Ehrhorn Nuzzo M'75
John E. Connolly '76
Dennis J. Cregan M'80
Michael DeRienzo '87
Martha Megerle H'89
Joseph J. Hasson '91
Martin A. Geraghty '92
Timothy J. Finnerty M'94
Michael J. Clarke '96
Stephanie Tacopino
Amore M'98
Joseph Doyle '99
Michael F. Cammarata '00

Wagner College Fund Honor Roll

SEPTEMBER 2000-AUGUST 2001 INNER CIRCLE

The President's Inner Circle is comprised of distinguished alumni, parents and civic and corporate leaders who, by their generosity and stature, heighten the prominence of Wagner College. Members receive regular communications from the President and they participate in social and cultural occasions that provide an opportunity for close relations among those who are helping the College achieve its goals.

\$100,000 OR MORE LIFE MEMBERS

Dr. Margaret Bambach Buck
Reynolds T '40 H'98
Dr. Evelyn Lindfors
Spiro '49 H'92
Dr. Donald W. Spiro T '49 H'88
Estate of Anna H. Parker &
George Parker
Dr. Robert C. O'Brien T '66 H'95
& Patricia O'Brien F
Estate of Astrid D. Paugh
Dr. Frederic P. Cande '69
& Estelle Cande F
Richmond County Savings
Foundation
Estate of Kevin Sheehy
Dr. Kevin L. Sheehy T '67'70'92
H 99+
Elaine Sheehy F
Dr. Albert B. Accettola T '41
Doris Bensen Bucky '44 '64
Dr. G. Robert Evans T '53 H'01
& Charlotte Evans F
Irvine Flinn, Esq. F
Richard A. Herburger '66
& Margaret Herburger F
Dr. Gregory P. Knapp T '66 H'00
& Patricia Knapp F
Fred W. Lange T '53
& Mary Lange F
Dr. John E. Lehmann T '62 H'93
Dr. Eva Megerle T H'97
Dr. George H. Megerle T H'94
& Judy Megerle F
Dr. Martha Megerle H'89 +
Polly Peck Moles '68
Dr. Thomas G. Moles T '65 H'00
John H. Myers T '67
& JoAnn Myers F
Margaret Christie Nicolais '49
Michael A. Nicolais '49
Estate of Rosemary Truempy
Mr. & Mrs. Edgar A. Tomlinson P

\$50,000-\$99,999

Andrew F. Cortese T '72
& Barbara Cortese F
Evangelical Lutheran Church
in America
Rev. Dr. Stephen Bouman T
Elsie Schatz Love '50 '61

\$25,000-\$49,999

The Marie Baier Foundation
Dr. Theodore Dowd '50
Robert Z. Rudman F
SISB Community Foundation

10,000-\$24,999

Harry J. Abrahamsen, Sr. '65 '70
Donald M. Fox '64
& Susan Fox F
General Electric Foundation
John A. Gloistein T '68 P
& Ellen Gloistein P
Cathrine Heller Gritman '60

Robert E. Gritman '58
Jay P. Hartig '67
& Marianne T. Hartig F
Norman B. Hutchinson '62 '65
Louise Repage Kaufman T '75 '78
& Dr. Peter Kaufman F
Estate of Leo F. Kennedy, Jr.
Lutheran Brotherhood
Jay Parry Monge T
& Elizabeth Tracy Monge F
NJ Synod of the Evangelical
Lutheran Church in America
Edward D. Peterson '56
& Pat Peterson F
Pfizer Inc.
Nicholas J. Phillips '74
PricewaterhouseCoopers LLP
Dr. Warren R. Procci T '68
& Linda Procci F
Dr. Paul Qualben '44
& Ruth Qualben F
Maureen L. Robinson T '67
& Derish Wolff F
SJT Imaging Inc.
Switzer Foundation

\$5,000-\$9,999

Walter H. Baumhoff '59
Cannstatter Foundation Inc.
Anthony A. Capetola '67
Dr. Richard Diamond H'91
& Alice Diamond F
James F. Elliman '64
& Constance Elliman F
Exxon/Mobil Foundation
Independent College Fund
of New York
Reginald J. Kennedy '56
LL Partners Inc.
Luetz Riedel Charitable Trust
Michael Miskulin '56
Samuel I. Newhouse
Foundation
Mr. & Mrs. Joseph Pfeifer F
Harold Theurer '79
& Lynn Theurer F
Wagner College Guild

\$2,500-\$4,999

Aid Association for Lutherans
Howard R. Braren '50
Ruth Traeg Braren '56
The Chase Manhattan Fdn.
Linda Terpening Dotson '63
James J. Drumgoole '66
John P. Dugan '57
Walter W. Earl F
Dr. Charles A. Fager '44
Fitzsimmons Insurance &
Financial Services
Steven R. Grunsfeld '62
Mr. & Mrs. John Gutzeit F
Herbert H. Hewitt '50
& L. June Hewitt F
Dorothee Heins Holmstrup '41
Nancy Pelcak Johnson '70 '79
Russell H. Johnson '67 '72
Patrice M. Jordan '81
Britta Woodbury Kuehne '50
Rev. Harald K. Kuehne '49
Kurt Landgraf T '68

Ann H. & Norbert
Leeseberg Trust
Gail Williams Megenity '56
Dr. Kevin M. Morris '71
Nationwide Foundation
Christine Keene Needham '67
Donna Mollica New '68
Robert F. O'Donnell F
Alfred F. Palladino '61
Christine Zullo Palladino '64
Phoenix Beverages Inc.
Wanda Schweizer
Praisner '54 '57
& Dr. Robert J. Praisner F
Jacqueline Rubio Pryor '65
John P. Pryor '65
Diane R. Recio '74
& John C. Cuddy F
Frederick P. Riedel F
Philip Rugani '79
Vivian Carbone Rugani '79
S.I. Community Fund Inc.
Shell Oil Company Foundation
Barbara J. Simpson '97
& James Simpson F
Joan Becker Smihula '59
Rev. Walter G. Smihula '50
Dr. Norman R. Smith
& Dr. Susan Robinson
Verizon
Victory Worldwide
Genevieve De Witt
Wesselmann '57
Frederick C. Williamson, Jr. '64

\$1,000-\$2,499

AT&T Foundation
Albertina Enterprises Inc.
American Express
Vincent D. Amoia '67
Archaeology Society of SI
Paul Arentsen '55 '62
John D. Barbes '39
Lila Thompson Barbes '40
Edith Bauer-Buttner '49
Bear Creek Corporation
Dr. Philip A. Becker '49 '55
Behrins & Behrins P.C.
Honorable Ralph A.
Beisner '64 '68
Dr. Herbert S. Bell '50
Bernis Company Foundation
Lisa M. DeRespino Bennett '85
Mr. & Mrs. Anthony F. Bianca P
Nancy Munch Bilheimer '61
Edwin Blaauw, Jr. '50
Estate of David Bodaness
George R. Boyer, III '73 '75
Captain Allan K. Brier '55
Jane Tilson Brier '57
Gordon M. Brinkman '53
John G. Casey, Jr. '69
& D. Lynn Casey F
Coach USA
Kathleen A. Comiskey '75
& Robert T. Matthews F
Connors & Connors P.C.
John P. Connors, Jr. F
Mr. & Mrs. John C. Cooper P
Dr. Joan Helene Corell '59
Anonymous

Louis DeLuca '60
Deutsche Financial Services
The Dime Savings Bank
Patricia McCabe Donnelly '73
William A. Donnelly '73
Sherman Dwight Drew '73
Susan Patchin Drury '59
Ann C. DuMoulin F
Edward DuMoulin F
Richard T. DuMoulin F
Dale M. Dunlop '68
Susan Goetz Dunlop '68
Joseph J. Ficarra, Jr. '66 '69
First Union National Bank
John J. Ford '51
Philip R. Forlenza '63
Doris Fry-Corbin '58 '63
Eva Gabriel F
Robert Gabriel F
Stephen W. Gabriel F
Rev. Dr. David C. Gaise '35
George D. Gates, III '74
Nancy Fischer Gates '88
Eleanore Muller Gearhart '50
Wilson R. Gearhart '49
Geneger Inc.
Dr. Lucille Taverna Giardina '67
James P. & Ruth C. Gillroy
Foundation
Mr. & Mrs. Anthony C. Ginetto P
Honorable Alexander Graves '50
Dr. James Guariglia '74
Joyce Cini Guariglia '75
Margaret J. Harris F
Ann Glaessel Hartmann '63
George C. Hartmann, Jr. '63
Walter G. Hartung '58
Dr. Judith Accettola
Hendricks '71
Mildred Messenbrink
Hergenhan '40
Barbara Gernert Hess '57
& Ed Hess F
Norma Brandkamp
Holmes '42 '79
Jackson & Perkins
Gottfred C. Jacobsen '54
Muriel Christian Johnson '42
Werner Johnson '41
Edward J. Jones '38
Dr. Timothy J. Kaercher '31
Albert A. Kapigian '57
Dana Quaranta Ketelsen '81
Kevin F. Ketelsen '79
KeySpan
Edith Buraus Kibler '50
& Lynden Kibler F
Heike Schander Kilgore '62
Richard L. Kilgore '62
George A. King T
& Gail King F
Rita B. King '62
Dr. Morton Kurland '52
Roland C. Lawrence '75
Richard E. Lawson '75
Bruce N. Liozzi '64
Stephen L. Lipcsey F
Susan Brandt Lipcsey '75
Joanne Falco Love '81
& James R. Love F
Mr. & Mrs. Robert H. Manske F
Kathy Van Tassell Maxcy '71

John H. McIsaac '50
& Irene H. McIsaac F
Janet Junge Merkel '57
Merrill Lynch & Company, Inc.
Dr. Ralph K. Messo, Jr. '83
Dr. Eugene S. Mosiello '69
Geraldine D'Anna Mosiello '69
Frank Mulvihill '50 +
The Munch Bilheimer Foundation
Robert A. Murphy '60
Dr. Erwin C. Nolte '43 '46
Lillian Glock Nolte '43 '44
Mildred Neumann Olsen '50
Robert S. Peirano '50
& Susan Peirano F
Marie L. Pahnke Pflaum '52 '53
Philip D. Pflaum '50 '54
Deborah Gibson Phillips '76
Robert C. Phillips '75 '96
Dr. Donna M. Pietrocola '71
Marie Pohls Pianta '59
& James E. Pianta F
Phyllis MacDonald Powell '49
The Procter & Gamble Fund
Mary E. Kehoe Reardon '49
William B. Reitze '49
Huyler E. Romond, Jr. '69 '89
Mr. & Mrs. Peter J. Salvatore F
Dr. Norman E. Schaefer '49
June Gerdin Schaupp '56
George E. Scheitlin '53
& Olga Scheitlin F
Alice Evans Schick '50
Philip F. Schick '50
Robert J. Schinkel '52
Dr. Albert K. Schoenbuecher
'38 '42
Albert F. Schroeder '56
Maryann Steeneck
Schroeder '57
Thomas D. Searl '41
Raymond C. Smith '51 '64
The St. Paul Companies
Staten Island Rotary Foundation
Wilbur H. Sterner '42
Dr. Stanley Stilwell '76
F.C. Stone & Co., LLC
Natch Taylor F
Technical Telephone Systems Inc
Times Mirror Foundation
Albert Tosi '53
Mr. & Mrs. Maarten VanHengel F
Dr. Royce A. Watson '52
Dr. Egon O. Wendel '49
Katherine Kuhn Wendel '67
Frederick Witte '49 '75
& Shirley Witte F
Estate of John B. Woodall
Caroline Birkel Woodruff '40
David C. Yorkston '58 '64
Frank W. Young
& Ingrid Young
John M. Zawisny '76
Dr. Chris P. Zazakos, Jr. '68
& Connie R. Zazakos F
Lois Whitehead Zentmaier '69
Robert L. Zentmaier '66
Jean Vetterlein Zipf-Borup '55

ANNUITIES

Dr. Albert B. Accettola T '41

Bold — over \$100

T — Trustee

H — Honorary

P — Parent

F — Friend

+ — Deceased

1929 – 1938

CLASS AGENT:

REV. HOWARD KUHNLE '29
PARTICIPATION: 45%

Rev. Howard Alexander Kuhnle '29
Rev. John A. Kaercher '31
Rev. Dr. Albert P. Stauderman '31 H'52
F. Gordon Lathrope '32 +
Commander Canio J. DiCairano '34
John H. Berglund '35
(In memory of Dr. Albert C. Corbin)
Rev. Dr. David C. Gaise '35
John J. Gross '35 +
Mabel (Spitzer) Sharon '35
Henry F. Trautman '35 +
Henry V. Pape '36
Dr. Vincent V. Raccuia '36
Ernst Rittershausen '37
Louis W. Balmer '38
Bessie (Sadowsky) Cooper '38
Beatrice (Blumenthal) Eberling '38 '63
Elaine (Comeforo) Iacifoli '38
Edward J. Jones '38
Dr. Donald E. Lathrope '38
(In memory of Catherine Newton McDermott)
(In memory of F. Gordon Lathrope)
Edwin Leonard '38
Clara (Shake) Rittershausen '38
Dr. Albert K. Schoenbuecher '38 '42
Rev. Ralph L. Tellefsen '38
Edward L. Weller, Jr. '38
Dr. Charles N. Accettola '36
Dr. Paul V. Rogler '36
Dr. Abraham Kobren '37

1939

CLASS AGENT:

JOHN D. BARBES
PARTICIPATION: 33%

John D. Barbés
(In memory of Mario Esposito)
(In memory of Dr. Albert C. Corbin)
Dr. Harold Haas H'58
John A. Neher
Albert W. Roberts
Dr. Gwynne B. Swartz
Gulborg (Nilsen) Tellefsen
Marion (Jensen) Tonnessen

1940

CLASS AGENT:

MARJORIE RIEB SEGUINE
PARTICIPATION: 75%

Lila (Thompson) Barbés
(In memory of Mario Esposito)
(In memory of Dr. Albert C. Corbin)
Dr. Arnold J. Cerasoli
Noel L. Dahlander
Carroll W. Dawson
Virginia (Costich) Fensterer
Willard M. Grimes
Gloria (Lorenz) Hampton
Dr. Elbert Harris
Mildred (Messenbrink) Hergenhan
Dr. Margaret (Bambach Buck)
Reynolds T H'98
Captain Robert J. Schneck
Ruth (Gorman) Schneck
Marjorie (Rieb) Seguire '72
(In memory of Margaret Mayer Sheldon)
Margaret (Mayer) Sheldon +
Gloria (Muller) Stevenson
Virginia (Beebe) Sullivan
(In memory of Doris Campbell)
Caroline (Birkel) Woodruff
Rev. Dr. Jack Cooper
Eunice (King) Jackson
Rev. John S. Kic
Esther (Turnheim) Kolbjornsen
Commander Robert C. White +

1941

PARTICIPATION: 53%

Dr. Albert B. Accettola T
Roy A. Cutter
Charlotte (Keffler) Demchuck
Erwin Endress +
Dorothee (Heins) Holmstrup
Beatrice (Werner) Jensen
Werner Johnson
(In memory of Dr. Albert C. Corbin)
Mario Moccia
Dr. Hans W. Neuberg
(In memory of Dr. Clarence C. Stoughton)
Dr. Robert J. O'Connor
Kenneth W. Rogler
Ruth (Forster) Rogler
Thomas D. Searl
Dr. Robert P. Vomacka
Louis P. Agoliat
Ralph (Rafello) Francini
Evelyn (Ohr) Phelan
Shirley (Macdonald) Wigren

1942

CLASS AGENT:

THEODORE W. GIBSON
PARTICIPATION: 56%

Bernice (Mikkelsen) Aldrich
Marie (Krumpe) Borth
Norma (Arndt) Hibbard
Norma (Brandkamp) Holmes '79
Muriel (Christian) Johnson
(In memory of Dr. Albert C. Corbin)
Dr. Kenneth J. Kerwin
(In memory of Dr. Albert C. Corbin)
Charles A. McCarthy
Leon J. Miller
Edith (Rayner) Morison
Virginia (Clark) Peel
Michael Perfect
Irma (Gramm) Presutti
Ruth (Haas) Roeper
Edwin Saul
Wilbur H. Sterner
Helen (Sandberg) Swartz
Helen Wiig +
Robert Bergendahl
Muriel (Zoll) Hustedt
Minnette (Waters) Kundtz
Dr. Robert C. Pettit
Col. Martin F. Schroeder
Ruth (Kriby) Schroeder

1943

CLASS AGENTS:

DR. ERWIN C. & LILLIAN
GLOCK NOLTE
PARTICIPATION: 49%

Catherine (Morelli) Albera
Marie (Ohlson) Dietrich
Gloria (Rappold) Greening
Frances (Murray) Grimes
Carl E. Heilsberg
Joy (Cashel) Holmstrup
Helen (MacNeal) Huber
Dorothy (Deal) Morten
Dr. Erwin C. Nolte '46
Lillian (Glock) Nolte '44
Louise (Niclas) Saul
Lenore (Carney) Taylor
Faith (Vigurs) Grannis
Elsie Heldt Roemer
Wilbur D. Henriques
Cornelia (Gurka) Iversen
Joseph Leber
Jean (Evans) Stewart
Lois (Reisch) Weber
Rev. Reinhold K. Weber

1944

CLASS AGENT:

THEODORE W. GIBSON
PARTICIPATION: 45%

Geraldine (Kirsch) Arnold
Rev. Robert H. Arnold
Doris (Bensen) Bucky '64
Grace (Parker) Dahlander
Dr. Charles A. Fager
Frank Flisser
Chaplain Theodore C. Hermann
Isabelle J. Maiorano '56
Dorothy (Krauss) Neuburger
Dr. Paul Qualben
Cornelia (Borgemeister) Reynolds
Rev. Paul G. Alberti
Louis Chrampanis
Marie (Horan) Engelhardt
Agnes (Dempsey) Quinlan
Rev. Paul C. Reisch
Caroline (Muller) Reissig
Dr. Gilmour L. Wagle
Rev. Edward H. Wiediger

1945

CLASS AGENT:

WILLIAM R. FUHLBRUCK
PARTICIPATION: 30%

Gertrude (Lucas) Brown
Elaine (Hoebel) Fuhlbruck
William R. Fuhlbruck
Gerda (Pahnke) Mentha
Evelyn (Schaefer) Diers
Dorothy (Kraus) Dietrich
Rev. Helmut T. Dietrich
Annamarie (Dreyer) Hardy
Elsie (Flor) Kortrey
Dorothy A. Mohlenhoff

1946

CLASS AGENT:

GLORIA GILMOUR LINDSEY
PARTICIPATION: 45%

Alice (Delaney) Cienia +
Violet (Dittmer) Geffken
Gloria (Montrola) Gilmour
John W. Mentha
Rev. Alastair Sellars
Gloria (Femenella) Wood '48
Muriel (Schweer) Wood
Donald W. Ahrend '57
Dorothy (Gross) Alberti
Jeanette (Cuthbert) Balagurchik
Dorothy (Miller) Butler
Penny (Spina) Curry
Mary (Blaine) Green '52
Adeline (Ripken) Johnson
Rita (Mc Givney) Kennedy
Virginia (Bloom) King '52
Jean (Oeder) La Hart

Gloria (Gilmour) Lindsey
Janet (Johnson) Little
Lilyan (Bennett) Mulvaney
Elizabeth (Longair) Rose
Doris (Ekstrand) Taber
Charlotte L. Tipples

1947

PARTICIPATION: 38%

Rev. Robert H. Armstrong
Edith (Knecht) Kallidin
Barbara (Bradford) Licking
Doris (Larsen) Mims
Mildred (Stutzman) Ahrend
Ella (Reiss) Biangardi
Paul O. Bruehl
Mark G. Carney
Joseph A. Fernandes
Margaret (Kilthau) Fornari
William J. Hennessy
Diana (Marsh) Holland
William M. Holland
Marjorie (Hartung) Marschall
Dorothy (Gutekunst) Ritz
Joan (Welch) Stubbs
Florence (Welkowitz) Toder

1948

PARTICIPATION: 32%

Agnes (Suarez) Fellows
Claude F. Geffken
Margaret (Jerlin) Grosz
Dr. Alphonse J. Iannacone
Charles A. Kallidin, Jr.
Muriel (Evers) Keigher
Elaine (Strongman) Kesner
Neil MacIntyre
Ronald H. Reynier
Frances (Cottingham) Ritchie '67
Dr. Robert H. Salvessen
William W. Sephton
Adele (True) Stoughton
Rev. Donald W. Stoughton
Hildegard (Viohl) Walker
Ira Wells
Clara (Hausler) Cazzulino
Frances (Masut) Clohessy
Rhoda (Gonzalez) Fabregas
June (Bellows) Hickman
Elisabeth (Hintermeister) Johnson
Claire (Eilenberger) Kispert
Walter L. McColl
Alva E. Schulz
George R. F. Tamke
Patricia E. Treiber
Esther (Luffman) VanCleave

1949

CLASS AGENT:

MARGARET CHRISTIE NICOLAIS
PARTICIPATION: 35%

Joseph F. Abissi
Florence (Hardie) Artaserse
Edith Bauer-Buttner
Dr. Philip A. Becker '55
William M. Beveridge
(In memory of Wenda Ericson Keegan)
Bert H. Castens
Wilson R. Gearhart
Harriet (Steinberg) Grover
Kenneth R. Hansen
Robert G. Hoffmann '52
Merrill C. Horine
Eugene W. Husted
John E. Iwersen
Donald T. Kane
Rev. Harald K. Kuehne
Kenneth E. Laucella
Rev. William G. Luger
Gertrude (Deuschle) Morrison
Dr. William A. Morrison
Clare (Meehan) Murphy
Margaret (Christie) Nicolais
Michael A. Nicolais
Helen (Sup) Patterson
L. Richard Paugh
Phyllis (MacDonald) Powell
Mary (Kehoe) Reardon
William B. Reitze
Joseph F. Roggenburg
Anthony J. Roperi
Dr. Norman E. Schaefer
William M. Schorkopf
Dr. Evelyn (Lindfors) Spiro H'92
Dr. Donald W. Spiro T H'88
Dr. Egon O. Wendel
Frederick Witte '75
Esther (Savacool) Wood
Dr. Henry N. Wood
Jennie O. Aagenas
M. Earl Arnold
Dirk Kolff Breyman
Theodore J. Collier
Elsie (Chancellor) DeWolf
Roy C. Debus
Bette (Goesle) Finn
Marie (Powell) Florentine
Muriel (Byrne) Hassel
Barbara (Brann) Landowne
Dr. Albert Marschall
Edwin F. Mensing
Bernice (Rimanow) Orenstein '71
Carl H. Ritz
William Wagner '56

1950

CLASS AGENT:

HERBERT H. HEWITT
PARTICIPATION: 46%

Alice (Patterson) Andersen
Virginia (Nelson) Armstrong
Dr. Herbert S. Bell
Donald C. Betzler
Edwin Blaauw, Jr.
Howard R. Braren
Mary Carlucci
Harold H. Carstens
Joel H. Cohen
Anne (Roberts) Creveling
Frank A. Creveling
Olga (Antonopoulos) Doerzbacher
Theodore Doerzbacher
Walter Dohmann
Dr. Theodore Dowd
Jean (Lawrie) Dutton
John R. Eagleton
Charlotte (Pederson) Edgar
Mario J. Esposito +
Eleanor (Muller) Gearhart
James Gilmartin
Hon. Alexander Graves
Perry Grover
Paul Guertler, III
Herbert H. Hewitt
Frederick V. Hurst
Hope (Stevens) Husted
Calvin C. Johnson
Edith (Buraus) Kibler
Ernest Kiefer
Rev. Stanley H. Knull
Britta (Woodbury) Kuehne
Franklin J. Larson
Elsie (Schatz) Love '61
Glenn MacDonald
Dr. Andrew A. Mancini
Richard F. McAlister
John H. McIsaac
Claire (St. Leger) McNally
Edward J. Megerian
Gene (Midgett) Megerian
Max J. Moretti
Frank Mulvihill +
George W. Niederhauser
Helen (Deuschle) Niederhauser
Mildred (Neumann) Olsen
Robert S. Peirano
Philip D. Pflaum '54
Gilbert A. Quintana
Rev. Henry W. Reenstjerna
Robert E. Reisch
Alice (Evans) Schick
Philip F. Schick
Ilse (Heinrich) Seitz
Rev. Henry S. G. Sheppard
Rev. Walter G. Smihula
Leonard A. Spalluto
Walter H. Stiering
Margaret (Kraut) Thompson
Arthur R. Vakiener
Dr. Peter D. Walz
Dr. Robert W. Wannemacher
Samuel T. Weening
Anne (Carlucci) Willis
Herman C. Witthaus
Harold P. Archinal
Donald F. Atcheson, Sr.
Frank Ballweg
Thor D. Bugge
Philip A. Burghart
John Castle, Jr.
Homer J. Costalos
Dominic N. DePaola
Joanne (Clason) Decher
Virginia (Christiana) DiGiacomo
James E. Downing
Donald Drown
Joan (Wareham) Drown
Richard A. Erickson
Gladys (Wichmann) Fischer
Herbert Frankenberg
Rev. Omar N. Gjerness
Rev. David J. Greer
Bernice (Kiefer) Hanson
Julia (Kneeshaw) Hayes
Robert B. Hinz
Ralph H. Hosler
Lydia (Peters) Jacobs
Paula (Tuckner) Kirsch '54
Dr. Ralph Kramer
Richard W. Lindenberger '56
William A. Mahoney +
Frank C. McCormick
Janet (Mann) McCormick
Robert A. McGovern
Florence (Capobianco) Meade
Rudolph J. Mikson
Edward B. Murphy
John K. Newman '59
Lillian R. Olsen
Jacqueline (Holt) Pike
Irma (Kunmann) Polhemus
Alice (Shetlock) Reinbold
Irene (Cupo) Renehen
Joseph Romano
Matthew Scaffa
Frank V. Silva
Julia (Fedirka) Tomes
Ave (Futchs) Wenzel
Rev. Walter E. Wrede

1951

CLASS AGENT:

HARRY A. VOLZ
PARTICIPATION: 52%

Charles A. Allbee

Lenore (Brody) Alpert
Dr. Raymond A. Amoury
Joseph Auchter
Richard W. Baller
Bernard Baratta '55
Rev. Frank A. Bauman
Patricia (Weidknecht) Blomquist
Robert J. Bogard
Kathryn (Otten) Bowen-Smith '63
Edward L. Brown +
Jane (Stowell) Brown
Carl G. Cash
Emil Cenci
Arnold W. Cleveland
Burgis B. Coates
Christopher Deane
Marvin I. Duskin
Howard J. Epstein
Rev. Dr. Eugene W. Foote
John J. Ford
Christine (Thing) Gilmartin '77
Donald Graves
Joan (O'Regan) Graves
Col. Milton J. Grosz
John P. Harrison '66
Frank B. Hayes
James E. Henry
Dr. H. Richard Hoff
Charles W. Keller
John Lagana, Jr. '56
Alice (Stead) LeSueur
Patricia (Montgomery)
Lindheimer '61
Arne K. Lorentzen
Marijean (Worley) Luger
Margaret (Pfeil) Manrodt
Herman J. Methfessel
Richard E. Meyer
Richard T. Norlander
George Oberle
Earl E. Patterson
Michael F. Petosa '56
Dr. Arthur V. Pinski
Dr. Edwin A. Rudinger
Walter C. Schoenfeld
Dr. I. Gene Schwarz '53
Florence M. Seidler
Carol (Bradley) Shumack
Raymond C. Smith '64
Charles W. Sokolowsky
Anita (Dinnerstein) Targan
Palmer B. Thompson, Jr.
Addison R. Trismen
Artemis Vardakis
Rev. David L. Vogel
Harry A. Volz
Victor H. Bock
Samuel E. Codomo
Irving Cohen
Charles E. Cortelyou
Francis T. Dolen
Bernard F. Engelhardt
W. Arthur Finn
Marion (Juchtern) Goebbert
John G. Maher
Agnes (Waagenes) Hall
Allen T. Hall
Rev. Robert A. Hansly
Rev. Dr. James A. Harrison
Elizabeth (Huf) Hibbeler-Anderson
Grace (Behling) Johansen
Calvin H. Johnson
Rev. Wallace S. Kemp
Gerard N. Kern
Richard G. Koski
Harriet P. MacDonald '59
Carl E. Martens
Viola (Wanzer) Maxfield
Dorothy (McCarthy) McKenzie
Marcelle (Moore) Olsen
Rolf A. Olsen
Doris (Heepe) Pade
Robert W. Pennamaccoor
Lillian (Noren) Posey
Rev. Henry L. Reinewald
Patrick J. Rubilotta
Ferdinand J. Salvatore
Louis W. Siani '62
Dr. Edgar F. Stillwell
Donald B. Sweatman
Charles W. Tull
Dr. Arthur H. Ulrich
Paul H. Wasmund
Peter C. Zaneteas

1952

CLASS AGENT:

LAWRENCE P. SWEENEY
PARTICIPATION: 40%

Andre V. Beaumont '57
Lt. Col. James W. Bishop
Walter A. Burke
Dorothy (Srabian) Corell
Raymond R. Doody
George E. Dorry
John M. Durkee
Margot (Selman) Eagleton
Rev. William C. Fensterer
Anthony R. Galdi '55
Jack P. Gilbert
Evelyn (Pedersen) Gordon
William J. Gordon
Dr. Donald S. Gromisch
Rev. George E. Handley
Dr. William Harvey
Dr. Sidney A. Kilsheimer
Dr. Morton Kurland
Douglas G. Lawrence
Elizabeth (Hamann) Lawrence
Charles A. Lenzian
Robert T. Maleeny
Dr. H. Edward Marshon

Emanuel D. Melachrinou
Carl J. Mileski
Barbara (Lorenz) Norris
Rev. Harold C. Norris
Joan (Spear) Peters
Marie (Pahnke) Pflaum '53
William K. Roehrich
Robert H. Rogan
Dr. Hillar M. Rootare
Ellen (Piene) Sangesland '81
Robert J. Schinkel
(In memory of Ruth Schinkel)
Ethel (Ahlstrom) Schorkopf '80
Joan (Weyand) Schwarz
Kenneth L. Swanson
Lawrence P. Sweeney
Margaret (Raufer) Vogel
Dr. Royce A. Watson
Rev. Edward F. Weiskotten
Evelyn (Hall) Wuest
Paul F. Wuest
Emil P. Bader
Marie (Young) Ballweg
Dr. Frederick J. Brockmann '54
Mary (Spinelli) Crescitelli +
John J. DeNicola
Joseph J. DiMarco
Salvatore A. Eretto +
(In memory of Salvatore Eretto '73)
Frances (Marks) Fisher
Grace Gabrielsen
Ethel (Maarberg) Halvorsen
Kenneth O. Hansen
Margaret (Snyder) Hausheer '78
Arch W. Henry
H. Theodore Johnson
Jane (Marsden) Johnson
Kaare A. Johnson '60
Ruth (Greenwood) Koss
Sanford A. Krongold '61
Harry L. Kummer
Mel Lichtig
Andrew Macrae
Frances (Gutekunst) Main
Henry P. Peterson +
Anita (Stubbe) Pfaff
Vincent C. Pompa
Gloria (Stammier) Powelson
Ralph J. Powelson
Dorothy Ann Reynolds '64
Rev. William H. Rittberger
Dr. Martha (Kinscher) Rodin
George J. Salomon
Dorothy (Willock) Schmich
John D. Silva
Rhoda (Ellenbogen) Waas
Joan (Sweeney) Wall '54
Rev. Hugh C. Whitaker

1953

CLASS AGENT:

ALBERT TOSI
PARTICIPATION: 36%

Charles A. Babikian
Walter S. Blomeley
Gordon M. Brinkman
William Brown
Edmund M. Diaz '57
Richard L. Dury
Dr. Arthur J. Ericksen
Salvatore J. Esposito
Dr. G. Robert Evans T H'01
Fred Geils +
Morgan W. Giles
Hildegard Grill
Rev. Walter H. Hamester
Ted Klemens
Richard A. Koss
Fred W. Lange T
Neil J. Leonard
Phyllis (VanNostrand) Melachrinou
Adolph Moller
Rev. Robert T. Neilssen
Francis A. O'Leary
Miriam A. Plitt
Virginia (Haggerty) Prall +
Robert W. Ruedisueli
George E. Scheitlin
Kenneth L. Schlamp
Bruce D. Stoller '56
Albert Tosi
Elleneva (Kamp) Weening
Rev. Lloyd A. Berg
Rev. Dr. William Bodamer
Dorothy (Schmidt) Boesch
Lee (Schriever) Brockmann
Rev. Sherwood W. Bryant
Lorraine (Phillips) Ferris '75
Donald W. Finley '59
Henry J. Foerst
George T. Ford '54
Charles W. Grod '54
Grace M. Maher
William O. Harden
B. H. Jones
Eleanor (Corliss) Kaufmann
Erica (Luck) Kelly
Nancy (McLaughlin) Kern
James F. Klem
Elaine (Hendricksen) Meluso
Janet (Lauterbach) Mohr
Rev. Constance (Daverson) Morrison
Barbara (Blumoeher) Ogren
Joan (Harrison) Olsen
Arthur Richard
Joan (Fox) Rittberger
Charles Rockefeller
Clarence F. Schneider
Wilma (Forster) Szepeanski
Paul Takach '58
Wilbert A. Wehrli
William F. Winterfeld

1954

CLASS AGENT:
COL. MANFRED W.
LICHTMANN, M.D.
PARTICIPATION: 43%

Rev. Paul Baranek
Howard Berntsen
Joyce (Billier) Bishop
Sam A. Colucci '56
Donald R. Dausch
Clarke DeWaters
James T. Hansen
Lucille (Brown) Hayes
Gottfred C. Jacobsen
(In memory of Gus Merkel)
Lillian (Roudi) Kovacs
Herbert D. Kuhl
Col. Manfred W. Lichtmann
Dr. Austin S. Litvak
Ruth (Zinn) Maleeny
Dr. Rolf H. Mielzarek
Eileen (Porter) Monroe
Janet (Warnecke) Muller
Leonhard Pahl
Vito V. Pavia
Jean-Paul Pillet
Wanda (Schweizer) Praisner '57
Marilyn (Schmidt) Quintana
Dr. Walter D. Reinsdorf
Lionel Rotelli '61
Elizabeth (Hoft) Scheck
David Schildwachter
Alfred Schlegel
Dorothy (Miller) Scholz
Dolores J. Shotwell '83
F. Richard Steinberg
Joan (Sheaffer) Stiggelbout '72
Dr. Spero Vozeolas
Elmer Arrindill
Marian J. Bellan
Emily (George) Bradt
Carol (Hieronymus) Chapman
Helen (Wenkert) Charpentier
Judith (Russell) Deickler
Rev. Rolf W. Eschke
Claire (Magnuson) Guertler
Rev. Edward R. Hanson
Carl W. Hausheer
Barbara (Helmke) Henriksen
Tyra (Rydell) Hobbs
Ingeborg (Skarsten) Hofrenning
Jacques N. Jacobsen, Jr. '63
Harold M. Johnson '59
Frederick Kaestel
Dr. John A. Lindberg, Jr.
Jean (Anderson) Matula '54
Louis Matura
Marianne (Schoenlank) Neville
Carl H. Nuernberger Jr.
Mary O'Brien
Elizabeth (Meyer) Oberg
O. Robert Oberkehr
Nancy (Carsten) Peterson
Kathy (Gibbons-Heil) Plourde
Herbert F. Schumann '63
Edward B. Wasielewski '56
Gloria (Bauman) Weiskotten

1955

CLASS AGENT:
CAPT. ALLAN K. BRIER
PARTICIPATION: 39%

Ray A. Anderson
Paul Arentsen '62
Lenore (Ahalt) Bandler
Janet (Lang) Berntsen
Captain Allan K. Brier
Barbara (Noack) Brubaker
S. (Welter) Cangemi
Helen (Lawlor) Garbarino '57
Rev. Russell B. Greene, Jr. '62
Charles F. Harreus
Rev. William T. Heil, Jr.
Elsie (Rieper) Helmke
Rosann (Ahlum) Hoffman
Rev. E. Frederick Holst
Henriette (VanDeWal) Kaiser
Bernard M. Katz
Dorothy (Harris) Lapnow
Doris (Rockefeller) Lehmann
Carol Plumb '70
Harry A. Reis
Lt. Col. John W. Rodgers, Jr.
Doris (Ahrens) Roehrich
Richard C. Stevens
Augustus Story
Diana (Young) Thiemer
Jean (Vetterlein) Zipf-Borup
Arlene (Mohlenhoff) Bartzsch
Louisa (Cirillo) Baumhoff
Lucille (Weslowski) Bayne
Julienne (Le Bras) Bergen
Captain Robert A. Biller
Dr. Roswell S. Coles
Joan L. Corradino
Jeanne (Ryland) Elliott
Elaine (Chatovius) Flannelly
Walter J. Flannelly
Martin J. Gillen, Jr.
Richard Guertler
Joan (Schmitt) Hahn
Ernestine (Petsch) Jones
Rev. James Keller +
Robert A. Klumpp
Eleanor (Mehrtens) Kruse
Rita Malm
Shirley (Homafius) Marvin
Leonia (Prusak) Mroczkowski
Rev. Royal L. Olson

Ursula (Helmke) Peters
Dr. Anthony J. Polomene '60
Marilyn (Chery) Preede
Walter C. Romanofsky
Rev. John C. Schaertel
John F. Schick
Vernon Scholar
Louise (Hahn) Siemann
Rev. Richard W. Siemann
Nunzio Sisto +
Rev. Carl A. Werner
Rev. William M. deHeyman

1956

PARTICIPATION: 46%

Rosanne (Schlichting) Anderson
James Boylan
Ruth (Traeg) Braren
Donald L. Burry
Thomas J. Coffey '64
Robert Connors '61
Dr. Patrick M. DiBello
Dr. Adrian L. Edwards
Barbara (Hubbard) Evans
Margaret H. Farlow
Rev. Robert J. Furreboe '60
Marion (Andersen) Greene
Ruth (Stelter) Horst
Else (Steffensen) Jensen '83
Reginald J. Kennedy
Una (Schafer) Lawrence
George E. Lewis
John J. Mangiante
Erika (Maier) Manifold '59
Mary (Matanic) Martinsen
Gail (Williams) Megenity
Joanne (Flotten) Melloh '59
Dr. Theodore Melloh '67
Ernestine (Wrba) Miller
Norman Milligan
Michael Miskulin
Robert Mize +
Rev. Hyacinth J. Mordey
C. Raymond Nelson
Rev. Kurt Ottway, Jr.
Joseph J. Paccione
Donald R. Paull
Carl R. Pedersen
Edward D. Peterson
Robert E. Piela
Paul J. Prester '60
Dr. Clarence D. Rappleyea H'98
Louis J. Romolo
June (Gerdin) Schaupt
Albert F. Schroeder
Warren R. Schubert
George R. Schulz
Mary (Fazakerley) Schulz
Edward F. Scozzare
Evelyn Van Dermark
Margery (Miller) Vanderbilt
Dorothy G. Varrone
Dr. Joan L. Venes
Germaine (Brennan) Vindigni
Salvatore A. Vindigni '63
Anne-Mae (Lorenz) Visoky
Anne (Perrotti) Anastasio
Janet (Brooks) Anderson
Carole (White) Bayley
Ann (Robinson) Carmer
Peter J. De Marzio +
Patricia (Sunshine) Dischino
Frances Fortinash
Rev. Dr. Paul F. Garrity
Marjorie (Wehmeyer) Grossman
Elizabeth (Hammel) Hall
Robert S. Hicks
Dagmar (Kreider) Hollenbeck
Sheila (Byrne) Holman
Elizabeth (Traeg) Hunter
Donald F. Johnson
Doris (Ford) Kirkwood
Edna (Pert) Laing '73
Rev. Richard H. Mintel
Joan (Ritzheimer) Munzing
Dolores (Hanley) Navarino
Leland B. Piper
Adele (Wessels) Prill
George P. Prill
Carol (Dickson) Quackenbush
Rev. Roy Roderick
Dr. Jeffrey Safford '60
Aaron L. Schlissel
John J. Scott
Rev. Robert L. Siegel
Wilma (Noffke) Studenmund
Caroline (Holzschuh) Sundell
Audrey (Rathjen) Vecellio

1957

CLASS AGENT:
COL. EWALD S. FORSBREY
PARTICIPATION: 41%

Elaine (DiPasca) Boies
Guy F. Brenkert
Jane (Tilson) Brier
Lillian (Beneforti) Burry
George F. Carstens
James A. Costie
Patricia (Swanson) Costie
Irene (Lueders) Cunningham
Diane (Sreenen) Dorry
John P. Dugan
Kenneth A. Ellis
Dr. William H. Gerdes
Hannah G. Glasser
Dr. Karen E. Grimmell
Dorothy (Ingilis) Growney
Barbara (Gernert) Hess

Albert A. Kapigian
Nordelle (Robinson) Kelly
John A. Knudson
Rev. Norman C. Krapf '60
Eric N. Lachmansingh
Rev. Kathy (O'Connor) Lancaster
Emile A. Lutkenhouse '59
Daniel V. Malloy
Thomas A. Mangino
Richard A. Martinsen
Janet (Junge) Merkel
Marilyn (Thies) Owens
Frances (Moy) Pace
Patricia (Jones) Paull
Roy D. Perry
Richard A. Peterson
Barbara L. Pietracatella '59
Heidi (Hunersen) Prester
Dr. George V. Reswik '70
Dr. Janet (Ahalt) Rodgers
Dr. William Rollender
Dr. John S. Saia
Maryann (Steeneck) Schroeder
Annabel (Bassett) Schwartz
Ann (Ashworth) Sellitto
Sara (Walker) Smith '58
LuAnn Steinhauer
Peter O. Suchman
Martin T. Taylor
(In memory of Robert H. Goetz)
Fred E. Thiemer
Dr. John Tice
Dr. Salvatore R. Tuzzo
Kenneth R. Von der Heiden
Dorothy (Jones) Watson
Harriet (Hempel) Weening
Kay (Welsing) Werner
Genevieve (DeWitt) Wesselmann
Lois (Edwards) Augustus
Rev. Peter Bornemann
Virginia (Pels) Brown
Dr. Jayne (Birchall) Bruno
Barbara (Boslow) Buehler
Florence (Butterweck) Campanile
Beverly (Bettinger) Collins
Marie (Schwartz) Ellner
Ann (Pantano) Fischer '63
Kathrynne (Tracy) Forsbrey
Mary (Neal) Fritsch
Nancy Glusker
Annemarie (Jensen) Godston
Jean (Gross) Haughwout
Lloyd L. Hollenbeck
John M. Klindtworth
Joan (Castorina) Knighton
Lucille (Kalpakjian) Knott
Marilyn (Hubach) Larson
Dr. Michael Madianos
Michael H. Mahmet '65
Herbert Marx
Pauline (Pape) Marx
Robert L. O'Donnell
Robert J. Russell '60
Virginia (Bonadio) Schmidt
Allen Sherman
Anne (Metzner) Sieg
Patricia (Perry) Steinkamp
Georgene (Palmer) Tacke
Ursula (Arend) Ulrich
Rev. Burton H. Vincent
Rev. Frederick G. Wedemeyer

1958

CLASS AGENT:
H. MILTON KEEN
PARTICIPATION: 44%

Phyllis (Ernske) Albertson
Rev. Peter A. Anderson
Ruth (Lopez) Anderson
Rudolph G. Ayoub
Barbara (Kriftner) Bol
Jena (Larson) Close
Elizabeth (Vaillancourt) Drake
Thomas J. Drake
Dr. Thomas H. Falk
Doris Fry-Corbin '63
Dr. Dennis Galanakis
(In memory of James & Madeline O'Sullivan)
Patricia (Hill) Graeff
Robert E. Gritman
Rev. Henry R. Gureck
Edith (Feller) Haack
Walter G. Hartung
Nancy (Alexander) Hibbs
Paul F. Julch
Rev. Alan W. Kamens
H. Milton Keen
Wayne J. Leese
William O. Lowen
Daniel S. Muller
Hon. Frederick C. Page '65
Dr. Ira Pisetzner
Elizabeth (Ebers) Press
Marilyn (Walter) Rickard
Patrick R. Sbarra '75
Gerhardt A. Schreiber '66
Richard Simler +
Tonnes Stave
Diana (Lozier) Sullivan
Sue (Hayes) Taylor
Charles T. West
David C. Yorkston '64
Arthur Anderson
Ruth (Bie) Bautista
Nancy (Carmer) Beauchamp
George Blomquist, Jr.
Raymond J. Brennan
Janet (Leonard) Buccola
George F. Carey
Vincent L. Cimmino
Meredith (Young) Coleman

Marion (Geary) Cooney '58
Walter Erosh
Robert J. Farrell
Edward F. Freund
Shirley (Josephson) Groom '59
Knud L. Hansen
Joan (Ward) Hodge
Rev. Richard A. Hogarth
Peter C. Klumpp
Sylvia (Steiner) Kruckner
Dorothy (Lumb) Leese
Mary MacLean Heuser
Dorothy (Meyer) Merrick
Robert Montana
Annette (Cirillo) Natale
Grace A. Petrone
Dr. Loretta (Salzmann) Potter
M. (Barbero) Scura
Janice (Toedtmann) Seifert
Lawrence D. Seligman
Frank L. Sharp
Dorothy (Rodemann) Sickler-Coy
Astrid (Bredal) Thorstenson
Arlene (Endee) Towse '75
Joyce E. Truyster
Warren M. Tunkel '72
Lilly-Ann (Lundstrom) Walker
Carl R. Young '60
Caroline (Runyon) Zuber

1959

CLASS AGENT:
DIANE G. BORST-MANNING
PARTICIPATION: 38%

Dr. Robert M. Anderson
Walter H. Baumhoff
Peter C. Bol
Dr. Joan Helene Corell
Dewey L. Coscia
Jacqueline (D'Antonio) Davio
Ellen (Derr) Dircks
Phyllis (Lewis) Donahue
Susan (Patchin) Drury
Ernest A. Farris
Dr. Eileen (Kelley) Gage
Alexander W. Gray
Hattie (Meier) Hammer
Henry H. Heil
Ruth (Bergemann) Heil '74
Dr. G. Roy Horst
Sarah (Bailey) Houck
Albert R. Huber
David J. Lamb, Sr.
Robert B. MacCraw
Dr. Mildred Nelson
Richard N. Petersen
Marie (Pohls) Pianta
Marietta (Corso) Pitarresi
Claire (Lallier) Safford
Joan (Sutter) Scialla '65
Andrea (Zullo) Simler
Joan (Becker) Smihula
Harry W. Steeve
Dr. Cecelia (Monat) Taylor
Doris (Mayer) Tierney '64
Carl A. Westerdahl
Elizabeth (Vlachic) Bmdjar
Rev. Dr. John M. Bmdjar
Stephen W. Buechner
Joseph A. Casucci
Nancy (Berle) Dowling
Cecelia (Michaelis) Edenholm
Melinda (Wuelper) Farhangi
Eugenia (Patella) Fasano
Barbara (Peragallo) Fedor
Stephen W. Fedor
Margaret Glueck
Kenneth E. Goehl
Ross M. Goodfellow, Jr.
Marilyn (Harper) Humes
William R. Jordan
Michael D. Kirby
Lola (Bartram) Kotterman
Robert S. Kotterman '64
Judith (Pederson) LeVesque
Samuel C. Marino
Guy A. Matyas '62
Doretta (Steingass) Mayer
Eleanor (Carey) Muellers
Rev. Jerome J. Nedelka
Donald C. Neu
Frederick S. Osmer
Kathryn (Wahlers) Reisch
Carol (Marschhaus) Rutherford
June (Billings) Safford
Janet (Castellano) Scaffa
Robert P. Scarr
Elaine Schreiber
R. (Reinhold) Shiga
Dr. Doris (Olson) Smith
Ruth (VonRusten) Thumann
Karla (Huebing) Tyson '63
Drew VanWinkle
Constance (Vallas) Vassiliades
Michael G. Walker '59
Rev. Paul C. Walley
Mary (Guebert) Wegener

1960

PARTICIPATION: 30%

Sally (Croll) Aversano
Kenneth W. Berg
Doris (Sorensen) Broughton
Gunhild (Grunde) Corbett
Dr. Harold L. Crater
George F. Da Rocha
Robert D. DeHaven '68
Louis DeLuca
Alba (Beneforti) DiBello

Dr. Joan (Houseman) Ellenhorn '70+
Barbara (Ogden) Feldner
Elizabeth (Frost) Fowler
Joan (Henke) Gibney
Cathrine (Heller) Gritman
Rev. Melvin J. Hammer
Dagny (Jensen) Hassinger
George A. Hassinger
Judith (Rank) Hatke
Kenneth N. Hodgins
Carlton W. Honebein
Karl A. Kamp
Rev. Ulrich M. Keemss
Gretchen (Schuyler) Lankenau
Rosemarie (Bade) Lasinski
Walter G. Lockland '71
Diane (McDonough) MacCraw
Robert A. Murphy
Richard A. O'Connell
William E. O'Mara
Barbara (Cronacher) O'Neill
Suzanne (Mocko) Perreault
Donald C. Persichetty
Therese (Millett) Persichetty
Mary (Snyder) Pollack
Dr. Joan (Frediani) Rener
Dr. Jon E. Roeckelein
Kenneth A. Rosnell '73
Mary L. Schulz
Niels Schulz
Susan (Wohlfart) Steeve
Rolf A. Stensrud
Dr. Robert H. Swanborg
Dr. Aaron M. Taub
Betty-Jean (Thompson) Tongberg
D. Peter Welker
Dorothea (Waters) Whitton
Frank J. Baldassarre '63
Carol (Skata) Bentsen '65
Stuart B. Bentsen '62
Madeline (Ignozza) Buono
Patricia (Hiller) Clapp
Anna (Jaeger) Currin
Matthew DeTeresa +
Francis C. Fiorino
Kathryn (Denk) Heintz
Robert J. Jackson
Robert W. Johnson
Dr. Kenneth M. Kerr
Cynthia (Potts) Lindenbaum
David W. Martin
Eleanor (Kahle) McComas
Conrad H. Meibauer '74
Jacqueline (Halazon) Montoya
William J. Paglia
Deana (Becker) Petty
Rev. Edward R. Post '66
Irene (Carroll) Ross
Frances (Ricciardi) Saraceno '62
Carol Sharpe '68
Theresa G. Stiano '64
Margyl (Eskedal) Terdal
Robert F. Tynan '65
Lelah (Carlton) Urban '65

1961

CLASS AGENT:
ALMA COSTIE VINCENT
PARTICIPATION: 36%

Dr. William J. Behrje
Paul A. Bertholet
Nancy (Munch) Bilheimer
Malcolm D. Boreham
Carol (Hansen) Bunning
Ruth (Germaine McGowen)
Burton '69
Ralph J. Cannarozzi
Salvatore M. Cannavo
John A. Carmody +
Tom Ming Chin
Arlene (Thomas) Comstock
Joseph R. Costello
Alma Costie Vincent
Anthony Cuzzucoli
Judith (Wiegel) Cuzzucoli
Laurene (De Witt) Davidson
Anthony F. Davio
Edwin R. Ellingsen
Allan J. Ferrie '67
Albert A. Fowler
Anthony J. Franchina
William J. Gambin
Dr. Martin D. Gelender
Robert L. Graber
Thelma Graber '87
Sue (Williams) Grele
Kenneth W. Gyarmathy
Robert E. Hein
Lydia (Haas) Holsten
Charles O. Jopp
Margaret (Sherry) Kamp
George W. Kling
James J. Krieger '71
Rev. Jeffrey T. Lange
William R. Lankenau
Constance (Lange) Lord
Donald N. MacKenzie
Joseph Metzger
G. C. Niedermayer
Prof. Jean Normandy '64
Walter J. Pagan
Alfred F. Palladino
Elizabeth (Wendelken) Peirez
Linda (Skrod) Peters
Lawrence R. Pierce
Rev. Theodore R. Rice
Barbara (Ehlenberger) Saia
Bert W. Samuelson '71
George F. Scarpato
Karen (Christiansen) Schneider
Dr. William J. C. Schroth
Margaret (Dykes) Steiner

Thor A. Stensrud
Frederic E. Sutter, Jr.
Sally (Kriegshaber) Swezey
Frederick Ufferfilge
Marian (Frudden) Ufferfilge
Evelyn N. Weiss
Judith (Warr) Welker
Dr. Herbert G. Wendelken
Carolyn (Miller) Barrick
Barbara (Baumeister) Belanger
Gale (Tollefsen) Bellafiore
Florette (Witzig) Bodmer
Ingrid (Arend) Buswell '81
Robert Cavallone
Gail (Barrett) Crane
Elaine (Andersen) Dively
H. John Endres
Frank T. Esposito '61
Marjorie (Minor) Fisher
Audrey (Francis) Ford
Grunde Robert Haugeto
Paul I. Holman
Col. Carl L. Jensen
Roy E. Jorgensen
Carol (Magie) Lane
Emma J. Lauterbach
Rosemary Loffredo
Carolyn (Hynes) McAllister '67
Robert J. Meehan
Shirley (Gifford) Mulligan
Brian P. O'Connor '74
Elizabeth (Rogers) Oliver
Walter S. Plowman
Carol (Bauer) Rader
Deanna (Beckmann) Riedisperger
Vivian (Lasting) Seidel
Barbara (Eshleman) Vroom '61
Lawrence J. Wallich
Nancy (Luquer) Wallich
James P. Wright

1962

CLASS AGENT:
HON. ROBERT A. STRANIERE
PARTICIPATION: 32%

Clinton G. Abrams
Brian A. Bates
Dr. Richard T. Bertuccio
Donald Cavalli
Helen R. Costello '81
Carol (Gaise) Crews
Laney Dahl
Gail (Baerenklau) Engelking
Janet (Furmark) Erickson
Phyllis (Ricciardi) Erikson
John C. Fodera
Richard J. Granger
Daina B. Grasmanis
Steven R. Grunsfeld
Donald A. Howard
Norman B. Hutchinson '65
Heike (Schander) Kilgore
Richard L. Kilgore
Rita B. King
Wendell R. Kopp
Eugene R. Lasinski '75
Dr. John E. Lehmann T H'93
Carolyn (McCabe) Miller
Rosalie (Lee) Oberle '66
Dr. Constantine P. Pagonis
John W. Palmer, Esq.
Karen (Olsen) Peterson
David E. Petrovits
John C. Pitarresi
Judith (Rothmer) Reswik
Karen (Murtha) Rosnell
Dr. Joel P. Ross '64
William F. Schmitz
William P. Sloane '66
Stephanie (Mulay) Spero
Cynthia (de Heyman) Spry '82
Beth (Kirkwood) Stensrud
Robert Svenningsen
Ginette (Hyde) Wendelken
Gardner Werking
Dr. A. Williams-Myers
Bruce J. Wilson '69
Rev. William A. Wittcopp
Kathleen (Armstrong) Amoia '67
George A. Aram
Rosemary Baratta-Regan
Susan (Johnson) Bormolini
George J. Bower
Theodore H. Caccia
Carol (Nesland) Carlsen
Charles Carlsen
Eleanor (Warren) Derr
Ronald J. Engles
Dr. Vincent A. Fischetti '66
Nancy (Born) Goodwin
Rev. Kenneth E. Graham
Sally (Eckhardt) Graham
George Greendale
H. John Harrington
Diane (Anselm) Hill
John A. Keeler
Dr. Timothy J. Killeen
John H. Lange, Jr.
Geraldine (Boyce) Lavite
Joyce (Wilson) Lund
(In memory of Helene Gann)
Dorothy (Grieco) Monteiro
Edward C. Podhajsky
Jean (Bosch) Prochnow
Dr. Richard C. Rice
Ralph K. Riemensperger
Barbara (Shengle) Scheufele
Alan W. Schlienger
Ruth (Thornton) Shea '66
Arthur G. Siegel '67
Donald A. Stewart
Antra (Zarins) Thrasher

1962 (Continued)

Karl F. Trachte

1963

PARTICIPATION: 34%

Kenneth R. Behrins
Verna (Patridge) Bellotti
Charles E. Bergstrom
Jane (Offit) D'Agostino '70
Ralph A. Daiuto
Dr. George Dale
Linda (Terpening) Dotson
Edward Doxey
Rev. Linda Faltin
Philip R. Forlenza
Diane (Tietjen) Foster '63
Ruth (Healy) Furhövden
Carl Geffken '68
Charles G. Gravenstine
Louisa (Ernst) Graver
Dr. Winfried H. Hansen
Ann (Glaessel) Hartmann
George C. Hartmann, Jr.
Susan S. Hartwell
Barbara (Hunsdorfer) Hotinski
Ellen (Rosanoff) Hulnick '77
Dr. Warren D. Hulnick
William C. Jaeger
Dr. Otto W. Johnston
Ronald C. Jones
Carol (Berger) Klein
Walter Kristiansen '71
Richard F. Kulzer
Virginia (Giles) LaFalce '64
Lois (Schutz) Laurence
Virginia (Scott) Llewellyn
Edmund J. Mattei
Raymond W. Moskal, Jr.
Henry W. Murphy '69
Lorraine (Cooke) Narvesen
Roger E. Nelson
Elinor (Ranta) Peterson
Judith (Pedersen) Samuelson
John F. Schneider
Robert A. Soriano
Frank Spero
Jayne (Lewis) Vozeolas
Charles K. Wetherill
Joseph S. Amato
John T. Andresen
Carol (Buxbaum) Apol
Judith (Holscher) Barnes '67
Katherine (Guttler) Benson
Janet A. DeRoche
Lawrence M. Diamond
Dr. Donald S. Emmeluth
Carole (Pucher) Ewanitz '67
Suzanne (Rowe) Furst
Renate Haugeto '66
John C. Heinrichs
Ellen (White) Jeffrey
Carol (Mc Cullough) Killeen
Rev. Richard W. Kitz '66
Judith (Nelson) Kroehler
Dareen (Babuska) Kruger
Peter Patrick Murphy
Dr. John F. Olsen
Edward B. Pedersen
Karl W. Riemann '70
Richard J. Sanborn
Maureen (Cavanagh) Scalzo '82
David Leroy Schuster '67
Frank J. Silvestro
Richard Skeel
Barbara A. Spelman
Evelyn (Vocke) Suchting
Charles H. Wiener
Lois (Hofman) Winans

1964

CLASS AGENT: FREDERICK C.
WILLIAMSON, JR.
PARTICIPATION: 32%

Julia (Sinisgalli) Barchitta '81
(In memory of Helen Rohrs)
Roy R. Barchitta '68
Hon. Ralph A. Beisner '68
Carol L. Bischoff
Raymond A. Brewer
Doris (Blomstrom) Carlton
Gail (Flotten) Chambliss
Winona L. Cole
John L. Cossitt
John F. Crews
Camille (Chigi) DiClerico
Anthony T. DiSimone
Dr. John E. Dreslin
Donald N. Eckert
James F. Elliman
Paul M. Feeney
John M. Finley
Donald M. Fox
Dr. Carol (Scavnick) Grasz
Robert H. Hanley '71
John L. Henson
Richard M. Hotinski
Doris (Swanborg) Hoyer '76
Barbara Huber-Iffand
Dr. Joyce (Holland) Jauch
Rev. Robert E. Johnson '67
Susan L. Johnson '67
William C. Johnston
Eleanor (Simmons) Kimmerly
Rev. Russell N. Kimmerly
Rev. Fred Klittich
Judith (Steeves) Kulzer
Josephine T. LeMole '76

Robert A. LeMole
Melinda (Ferragano) LiBassi
Bruce N. Liozzi
Dr. Peter J. Mohr '73
Richard A. Munroe
Irene (Goetz) Nelson
Joanne M. Niebanck
Nancy (Welter) Ottati
Christine (Zullo) Palladino
Elaine (Angelides) Palmer
Randi (Joberg) Petrovits
Stephen V. Robinson
Stanley R. Roesler '70
Donald T. Savage, Jr.
Linda (Stier) Seaholm
Leonard C. Smith '83
Stuart L. Smith
Joyce (Vander Bogart) Stanga
Jean (Gaise) Swedberg
Charles H. Taylor
Alice (Garand) Tobin '70
Teresa (Whitaker) Tretter
Louise Valuck
Frederick C. Williamson, Jr.
John M. Wilson
Dr. Brian J. Winkel
Daphne (Frazee) Bainbridge
John P. Bainbridge
Robert L. Bainbridge
Vincent J. Baldassano
John H. Ball
Regina (Pezzella) Becker
Mary (Carroll) Carroll
Thomas Cervinski
Thomas H. Crouse
Ethel Dankertsen '68
Rev. Jack A. Denys
Denise (Porcell) Doyle
Carl R. Fischer
Linda (Allen) Fisher
Judith (Carlin) Franzreb
Helen (Berg) Henninger
S. (Smith) Huguenin
Augie A. Ingoglia
Thomas J. Jensen
(In memory of Kappa Sigma Alpha
Brothers)
William C. Johns
Lorraine E. Koch
Barbara (Eagleson) Larsen
Karen (Grunsfeld) Lyford
Cherie (Lee) Madonna '74
Elizabeth (Schweichardt) Meyer
Virginia L. Minor
Helen (Ludemann) Moeller
James W. Morio
Ingeborg (Hartwig) Padden
Elaine (Anderson) Phillips
Diana (Sineo) Picerno '67
Joseph B. Pierre
Barbara (Freiberg) Rice
Evelyn (Fleischman) Schiavo
Alexander H. Sickel
Ferdinand Sisto
Rev. John Smolik '68
Luise (Wischhusen) Speakman
Barbara (Wall) Sprague
Dr. Carol L. Stepczuk
Marian (Eichelberger) Trasborg
Joan (Himeback) West
Susan (Hoff) Wiener
Elaine (Hampfler) Williams

1965

CLASS AGENT:
JAY J. ABBES
PARTICIPATION: 28%

Harry J. Abrahamsen, Sr. '70
George Barsa
Allen H. Beyer
Joseph B. Breed, IV
Regina (Spellberg) Bridges
Chester J. Brodnicki
Glenna (Snell) Brodnicki
Elizabeth (Beck) Bysshe
Constantine Constantine
Donald J. Dalstrom
John B. DiMaggio '75
Maxine (Zittel) DiMaggio
Aletta (Kipp) Diamond
Peter T. Dirlam
Robert E. Dowling, Jr.
(In memory of Kappa Sigma Alpha
Brothers)
Sandra (Kossmann) Doxey
Elbert N. Eggly
Richard P. Emery
Steven L. Geller
Rev. Clifford C. Gerber
Curtis K. Goss
John T. Heine
Elizabeth (Siemers) Henriksen
Betty (Hornyak) Hrdlicka
Rev. Dr. Paul D. Hrdlicka
Linda (Poepfel) Kehoe
Audrey (Knapp) Kretow
Robert P. Kretow
Gary W. Leung
Clifford L. Lish
Dr. Eugene H. Markham
James D. McKenzie
James W. Midgley, Jr.
Joan (Davey) Miller
Dr. Thomas G. Moles T H'00
Barbara (Grubmeyer) Morcom
Fredrick G. Newberg '72
John A. Nikander
Dr. Arthur J. Oberle
Michael A. Ottati
Karin (Eriksen) Perez
Jacqueline (Rubio) Pryor
John P. Pryor

Donald A. Reinertsen
Arthur P. Robinson
Frederick M. Robinson
Kathryn (Block) Rock
Cynthia (Holthusen) Sanford
Elena (Fiorelli) Santo
Mary (Barr) Sholl
Dr. Matthew Snapp
Janet C. Trettau
Francois J. Was
Rev. Carl F. Wilfrid
Robert R. Wutzdorff
Bruce C. Andrus
John F. Antonello '70
Leslie (Grieve) Bainbridge
Patricia (MacConnell) Benson
Stanley P. Bishop
John A. Brockway
Jean (Healton) Burton
Rev. Robert W. Busch
Carole (VanCaneghan) Capell
Charles R. Daly
Greta E. Davis
Karen L. Dawkins
Diana (Tietjen) Deeb '72
Anne (Sundet) Dirlam
Richard A. Dowling '68
Lynn (Ekstrand) Fischer
John T. Hicks
Joyce (Conen) Jethwani
Sterling W. Jones
Stephen F. Jordan '67
Dr. Nora M. Kelley '67
Carol (Intenzo) Lenza '76
Nina (Lauritsen) Lujan
Maureen (Bailey) MacEvoy
Anthony A. Margarella
Thelma (Tonnesen) Mastalerz
Rev. R. Haines Moffat
Milan Mraz
Erik I. Natti
Joan (Steen) Olson
Lillian S. Orrok
Linda (Schreihof) Plamondon '70
June (Gartner) Roytos
Robert C. Ruth
Bradley L. Sherman
Charles W. Snyder
Edna (Nelson) Standerwick
Everett G. Titus '68
Dr. W. Richard Wagner
Ronald J. Willetts
Virginia (Dennis) Willetts

1966

PARTICIPATION: 29%

Dr. Arthur O. Anderson
Kathy L. Berg
Joseph F. Bowden
Judith (Neck) Buchholz
Charles R. Carlson '68
Carl F. DeBiase
William Dean
James J. Drumgoole
Charley (Weber) Fedchenko
Joseph J. Ficarra, Jr. '69
Jeffrey D. Forchelli
H. Donald Friedrichsen
Carole (Sanford) Gandy
Judith (Larsen) Geller
Phyllis (McClelland) George '66
Elizabeth (Woods) Goss '68
Lois (Bowdish) Hainsworth
Janet (Kleysteuber) Hansen
Carolyn (Haas) Henry
Richard A. Herburger
(In memory of Dr. Gaspard Pinette)
Dr. Timothy J. Kaercher
Michael R. Kelly T '72
Paul A. Kleinau
Dr. Gregory P. Knapp T H'00
Judith (Hvidsten) Krieger '70
Evelyn (Goysick) Larson '68
Nils E. Larson
Edward W. Lauder
Jeanette (Christ) Loken
Gerard Magliocca '76
(In memory of Kappa Sigma Alpha
Brothers)
Edward W. Marsh
Marie (Kilar) Mautner
Theresa (Baker) Mulligan
Richard J. Nelson
Dr. Robert C. O'Brien T H'95
Louise Pickersgill
David G. Pockell
Naomi (Kic) Pockell
Rev. Daniel D. Ramm
Elaine (Gailer) Recklet
Peter E. Recklet
Diana (Brokhoff) Reeves
Dr. Joel J. Rock
Dr. Ronald G. Sarg
Irene (Isaacson) Schellings
Carol (Clark) Schroeder
William W. Schroeder
Marie Sedutto '68
Nancy (Zick) Smith
Jack W. Thomas
Theresa E. Uster '69
Susan (Poval) Voegel '89
Philip M. Volz
Lois (Sgrosso) Was
Walter D. Wilson
Robert L. Zentmaier
Linda (Pecok) Auzenne
Marlene (Dettef) Barba
Stephen Bates
Joyce (Kuhn) Bavlina
Judith (Bollman) Beard
Rev. Dr. Donald R. Billeck
Alastair C. Brock

Serina (Miceli) Day
Gloria J. Deppe '67
Corinne (Robertson) Dreon
Joan Errong-Weider
Iola (Carlson) Franz
Stephen B. Geisler
Linda (Rappaport) Gralitzer
Ernest E. Grecsek
Thomas G. Hynes
Pamela (Kosswig) Juhl
Elizabeth (McWilliams) Kelly
Suzanne (Hoyt) Kirk
Monroe J. Klein
Alfred C. Lenza
Nancy (Fenniman) LoPiccolo
Louis Moskal
Joan (Praskach) O'Connor '69
Linda M. Paglia
Charles A. Perrino
Ellen (Bungay) Posten
Deg K. Rasmussen '71
Mimi (Meyer) Reilly
Rev. Gordon T. Reinertsen
Janet (Isler) Reinertsen
Carol (Blair) Sammond
Elizabeth (Davey) Savery
Patricia (Aust) Scalice
Carl M. Scheffler
Roberta (Moir) Seaton
Joy (Castellano) Sherman
Rev. Frederick G. A. Sickert
Rev. Dr. Thomas G. Sinnott, IV
Donald G. Sullivan
Sandra (Johnsen) Trachte
Dr. Paul J. Tremont
Kenneth F. Vollmer
Sandra (Dreiband) White
Howard G. Wissemann
John C. Woodman

1967

CLASS AGENT:
MAUREEN L. ROBINSON
PARTICIPATION: 43%

Vincent D. Amoia
Margo (Foltz) Astroth
Arthur Attonito
George Bellin
Paul H. Boehringer
Kenneth J. Bolsch
Suzana (Margittal) Burchsted
Anthony A. Capetola
Harry L. Carr
Nancy (Kiligas) Clemens
David G. Crawford
Helene (Rau) Dahlander
Dr. Phyllis (Ekeland) Dale
Nancy (Trinkaus) Fountain '69
Lois (Nepp) Friedrichsen '73
Dr. Lucille (Taverna) Giardina
Barbara (Tavormina) Grunde
Paul Grunde
Ronald J. Guy '78
Dr. James E. Haley
Dr. Richard C. Hart
Jay P. Hartig
Philip L. Heck
Arlene (Hildebrandt) Jackson
Russell H. Johnson '72
Dr. Sharon Kaplan Luchow
Connie (Burr) Kiefer
Kris M. Kiefer
Gail (Jantz) Kristiansen '73
Janice (Corder) Kulisek
Victor J. Kulisek
Carl B. Landau
Fred W. Lindlaw, Jr.
Nancy (Wheeler) Martiny
Louis J. Mazzarese '72
Sharon E. McCarty '73
James P. McGowan
Dr. Velvet G. Miller
John H. Myers T
Christine (Keene) Needham
John R. O'Brien
Rev. Dennis G. J. O'Rourke
Bernard M. Olsen
Elwood C. Olson
Dr. Carolyn G. Plonsky '69
James H. Robb '75
Dr. Rosemary A. Robbins
Maureen L. Robinson T
Bonnie (Morris) Rogers
Lucille (Ahner) Scholpp
Esther (Butcher) Schuk
William G. Schwarz
Stella-Lee (Pluchino) Sforza
Dr. Kevin L. Sheehy T
'70 '92 H'99 +
Dr. H. Kenneth Shoaf '72
Kenneth Sinclair
Robert C. Smith
Diane (Falcone) Trentacoste
Alexander S. Turnamian
Robert C. Wegener
Eileen (Strunk) Willard
Carol (LaForge) Acquista
Margaret (Burfeind) Anderson '69
Joseph Aragonesi '75
Charles L. Breiner
Pamela (Altemus) Bmdjar
Rev. Dr. Paul L. Bmdjar H'82
Ian Brock
Van D. Bucher
Virginia (D'Albero) Buonviaggio
John A. Castellano
Marilyn (Hanson) Cherego
Edward R. Christensen '69
David B. Clem
Brian Coape-Arnold
Barbara (Linke) Cox
Thomas J. Crane

Elaine (Dreyfus) Curry
H. Craig Curry
Lillian DePalma
Richard D. Delaney
Anna (Scholz) Dunn
Marylou Foley
Captain Donald C. Guckenberger
Sarah (Hartenstein) Harbison
Dr. Carol M. Haupt '69
Katherine (Marini) Hebert
Lois (Leewe) Hedberg
Joan (Kramer) Hildebrandt
Herbert F. Kaasmann
Charles E. Kuebler
Sandra (Henshaw) Kurland
Gail (Morgan) Lindstrom
James Longley, Jr.
Marilyn (Rudolph) Madsen '71
Patricia Mahnken
Stephen P. Maluk '74
Carol (Deppe) McCarthy
Rita D. McMahon '67
Helen (Harms) Milano
Peter A. Milano
Arno R. Minkinen
Martha (Stromgren) Morris
Eileen (Gibney) Moyer
Mark A. Nadel
Peggy J. Nuspliger
Arthur Otchy, Jr.
Jayne (Hugo) Petersen
Caroline (Banks) Planting
Janet (Skinner) Polay
Rosemary (Carolan) Ravenna
Kathleen (Coleman) Robinson
Edward Ronckovitz
Janice (Farkouh) Salem
Joyce (Klie) Sarver
Karen (Drewsen) Scheffler
Warren Schueler
Arthur B. Sforza
Ellen (Schmidt) Spencer
Dr. Dennis Stainken
Melissa (Hutchinson) Theil
Bruce J. Thomas
Barbara (Pearson) VonThun
James E. Vyse
Karl Weiss '69

1968

CLASS AGENT:
RICHARD W. BALL
PARTICIPATION: 24%

Dennis R. Arnold
Richard W. Ball
Michael V. Barrett
Diane (Montemarano) Bellin
Susan (Rissmiller) Bittler
Christine (McLaughlin) Byars
Lois (Barry) Carroll
Charles Cascio
Maryanna (Perry) Crawford
Roberta (Coons) Cronin
Barbara (Ferris) Cupples '73
Roger Dacey
Noel L. Dahlander
Susan (Berry) Devine '71
Dale M. Dunlop
Susan (Goetz) Dunlop
Dr. Charles Fierro
David Gilson
John A. Gloistein T
Susan E. Golick
Dr. Thomas B. Grosh, III
Edwin D. Gualtieri
Kathleen (Williams) Hall
Robert S. Kastner
(In memory Nicholas Bissell Jr.)
Angela (Lucera) Lambert
Kurt Landgraf T
Paul A. Larsen '74
Rodney C. Larsen
Frank M. Mauceri
Polly (Peck) Moles
Anne (Ward) Morgenthaler
Sandra (Kangas) Nelson
Donna (Mollica) New
Janice A. Nordstrom
Richard Oberman
Dr. Glenn A. Ocker
George A. Olsen
Dr. Warren R. Procci T
Ralph E. Rogler '72
Chester A. Sadowski
John Scholz
Russell H. Selger '74
Jane (Sutherland) Shaw
Katherine (Gallo) Sheldon
Robert E. Sheldon
Barbara H. Smith '80
Ellen (Hanratty) Smyth
Lynn (Schrader) Snyder
Margaret (Milligan) Wegener
Raymond A. Williamson
Dr. Chris P. Zazakos, Jr.
Susan (Smiley) Barron
Rosanne (Pucillo) Beam
Rev. Alfred K. Beck
Janet (Calcagne) Brock
Lisabeth (Holderle) Brockway
Michael J. Cammarata
Barbara S. Cirianni
Dr. Michael C. Cirigliano '71
Candace (Lowerre) Deisley
Elaine (Risko) Deramo
Dr. Nancy (Behling) Dillon
Richard Donnelly, Jr.
Darby (Brown) Fleming
Richard H. Fleming
Dawn (Mueller) Hynes
Rev. Paul J. Jann
Susan (Manley) Jordan

John Kelse
Marvin Lax
Rev. Leslie Merlin
Robert W. Meyer
Sandra Hughes Minkinen
Lawrence Miraldi
Alan S. Molnar
Rev. James A. Nelson
Vita (Cannavo) O'Donovan '73
Janet (Sheie) Olson
Lorilyn (Reetz) Paulsen
Larry C. Pozefsky
Gregory N. Schneider
Raymond G. Schuster
John C. Schwenzer
Ronald Sciara
Theresa (Gillikin) Searl
Marilyn (Borack) Spierer
Peter M. Syrdahl
Karen-Lee (Sims) Thompson '71
Charlotte R. Volage
Rev. Edward Voosen
Jean (Fritts) Westby
Shirley Wolinitz-Sacoff '70

1969

CLASS AGENT:
HON. PHILIP STRANIERE
PARTICIPATION: 28%

Lawrence E. Ambrosino
Alan M. Baratta
Susan (Nickell) Behmke
Robert N. Billings
Flora (Pearson) Brophy
Melissa (Latt) Brown
Peter W. Brown '71
Helen (Page) Browne
Nicholas J. Camera
John F. Campbell
Dr. Frederic P. Cande
John G. Casey, Jr.
George A. Cooper
Anonymous
Bruce E. Dunn
James A. Fenniman
Dr. Richard C. Fountain
Ann (Taranto) Giordano '70
Ellen (Musilek) Gualtieri
Susan E. Hergenhan
Thor K. Hervold
Fredrick J. Hoogland
Jack H. Irving
James W. Jenkins
Frank J. Kelly '77
Russell A. Kohlmann '80
Richard A. LaRosa
Joanne (Tiff) Lacey
Col. Lawrence N. Lacey
Jean (DiMatteo) Lindlaw
Dr. Eugene S. Mosiello
Geraldine (D'Anna) Mosiello
Carolyn (Frey) Nace
Bonnie (Mathews) O'Neill
Arnold Obey '73
Janis (Gorski) Olsen
Dr. Norman E. Olsen
Alice I. Qualben
Huyler E. Romond, Jr. '89
Anthony T. Scotto
Gay (Ormsby) Selger
Susan M. Sieverman
Dr. Jeffrie J. Silverberg
Dr. Donald H. Silverman
Henry Simon
Robin (Warrington) Smith
Hon. Philip Stranieri '73
Elliott T. Sweetser
John P. Tummaro
Robert J. Van Caneghan
Judith (Storms) Warner
Elizabeth (Brenner) Williams
Robert Witkowsky '74
John G. W. Zacker
Dr. William F. Zahner
Lois (Whitehead) Zentmaier
Marilyn (Cruz) Apicos
Joan (Bailey) Armet
Claire Arnold
Stephen P. Bernard
Dr. Christine E. Bose
Emma J. Carlson
Ysabel E. Chuvalla
James D. DeRose
John Delaney
Lois (Oakley) Dickey
Jane (Stuart) Donnelly
John B. Downes
Susanne (Lee) Downes
Russell J. Drachenberg
Deborah Drew
Berna (Glover) Eich
Diane (Nobauer) Ekholm '78
Thomas R. Fennessey '76
Dolores M. Ferragano
Lynda (Geiple) Ferree
Gregory Gallina
Cathleen F. Gardner
Nancy (DeMaria) Gonsalves
Diana (Leonovich) Gradwell
Crystal (Settle) Hamelink
R. Bruce Hamilton
Renee (Bittar) Hamilton
Esther (Deever-Garcia) Hammer
Nancy (Lintvedt) Hansen '84
Margaret (Cole) Harriman
John W. Havrilla '73
Beverly (Johnson) Helgren
Catherine (Maack) Heneghan
Rev. Dr. Richard O. Hill
Carole (Clark) Hunt
Karen (Anderson) Hutcheson
William G. Hutcheson
James A. Krestalude

1969 (Continued)

Robert A. Kriete
S. (Maddowell) Kriete
Richard Marks
Sharyn (Tucker) McCalla
Marcia (Pitts) Meyer '72
Karen A. Nielsen '71
George D. Paglia
Peter G. Pavlacka
Bruce B. Rohner
Elizabeth (Grounds) Schenck
Linda (Cathers) Schueler
Jocelyn (Franz) Siler
Jeanne (Day) Simmons
Catherine (Reed) Spence
Linda (Barbes) Stein '73
Karyn (Brown) Stevenson
Diane (Johnson Thompson) Tinkham '70
Robert N. Turken
Dr. James L. VanTassell
Rev. Randall E. Webb
Arlene (Olsen) Williams
Miriam (Laird) Williams
Bette (Parker) Wunderle
Lawrence Wunderle
Col. Brian M. Youngs
Carl F. Zimmermann
Micheline (Ulrich) Zumbo

1970

PARTICIPATION: 24%

Dorothy (Buck-Jensen) Ambrosino
Anna Baldino
Joseph J. Bryan
Karen (Smith) Carlson
Isabella (Goodfellow) Cavanagh
MaryJane (Certo) DeSantis
Rev. Louis E. Drew
Alexander Ferrara '72
Kathleen Gerbing '74
Gregory Gulbrandsen
Floyd J. Hagen
Jacqueline Helt
Linda (Cszimadia) Hoogland
Carl J. Hultine
Nancy (Pelcak) Johnson '79
David Kesselman
Dr. Carole (Logan) Kuhns
Joanne (Tumminello) LaRosa
Nancy (Langman) Langman
Stephen M. Lawrence
Beverly (Clayton) Lund
Paul R. Lund
Karin (Schroeder) MacDowell
Peter McClintock
John D. McLaughlin, Jr.
Mary (Hellyer) McLaughlin
Dr. Leon R. Melideo
Dr. Gertrude Pfaffenbach
M. Peter Rapp
Richard C. Schrader
Craig Siepe
Francis A. Sisto
Anna Ruth Thies
Richard VanLeeuwen
June (Maxwell) Vigar '73
Anne Marie Wilhelmsen
Commander William E. Aninowsky '78
Barry Bodine
Susan (Bosco) Campagna
William D. Canner, Jr.
Jean (Salthammer) Christensen '70
Cathy (Heim) Corner
Robert D. Corner
Barbara (Anderson) Ebeling
Helen (Schoenebaum) Fortin
Michael Franz
Barbara (Kohler) Friedrich
Harriet (Hoffman) Gates
Dr. Judith (Levrat) Goodenough
Kathleen (Herrig) Haldenwang
Linda (Hinds) Hill
Caryl (Linsenmaier) Hoffman
Judith (Fuchs) Jacobs
Barbara (Barone) Johnson
Carl H. Johnson, Jr.
Jo (Tucci) Koenig '72
Linda J. Kramer
Ruth (Yeaton) Kretzing
William G. Lindboe, Jr.
Linda (Cumbly) McClain
Brian J. McNamara '72
Judith (Tarallo) McNamara '72
Ellen (Loche) Mohn
David Paul Mulnard
Kimberly (Grandage) Nadel
Teri (Connolly) Naples
Dr. Mark S. Nemiroff
Corinne Nygren '75
Carolyn (Reifenkugel) Olsen
Christine (Broadbent) Peck
Joyce (Eberhardt) Ray
Jean Reswick
Russell Robinson
Diane (Jeffers) Rossiter
Martin Rubenstein
Lynn (Troast) Sapp
Charles W. Scranton
George W. Stevens
Anita (Budke) Tietjen
Dr. Vincent C. Tropeano '75
Kathy (Beach) Vollano

1971

CLASS AGENT:
PAMELA BRODERICK
PARTICIPATION: 22%

Ann (Clemmenssen) Allen

Christine (Larson) Auer
Carol (Rabbitt) Barth
Raymond E. Breuninger
Nancy (Edmunds) Brown
Carmine C. Carullo '74
Ronald H. DeMarco
Christine DiBona
Suzanne L. Felder
Paul S. Halamandaris
Dr. Judith (Accettola) Hendricks
James C. Jackson
Joost Keesing
Kathleen (Atwater) Keesing
Virginia Kopetz '77
Kathy (VanTassell) Maxcy
Dr. Charles J. Mistretta
Maria Modica-Snow
Dr. Evan P. Mondshine
Dr. Kevin M. Morris
Dr. Donna M. Pietrocola
Susan B. Rapp
Cynthia (Weltz) Roberti
Richard A. Snow
Erna (Lindoefer) Sottile
Sarah (Cornell) Sweet
Michele (Connors) Tellefsen '74
Marsha Weber '74
Peter Wiggberg '76
Priscilla (Beattie) Wiggberg
Cynthia (Hemenway) Yeo
Richard Zinn
Richard L. Adinolfi
Elizabeth (Seeley) Barniville
Barbara (Thompson) Bibro
Howard F. Bowe, Jr.
Jane (Kohls) Brose
Suellen (Gawler) Butler
Susan (Vrablik) Cimmino '73
Kathy (Damberg) Clark
Elizabeth (Hartung) Cruz
Henry M. Cruz
Salvatore Delassandro
Caroline (Petosa) Ferreri
Judith (Potterfield) Gruber
Cynthia (Duskin) Hausheer
Dr. W. Jeff Hausheer
Elisabeth (Addison) Heidelberg '75
Victoria Heins-Shaw
Jane (Fiore) Hormann
Leland Jacob '79
Gunvor H. Jensen '76
Sharon (Baker) Johnson
Edward F. Kausch '77
Diane (Follenius) Kennedy
Karol Kruse
Kenneth P. Kruse
Kenneth E. Larsen '75
John W. Lewis
Joseph Martucci
Llewellyn H. Mason, Jr. '73
Suanne (Spinelli) McCleneghen
Robert E. McDivitt
Dorothy (Curren) Monteleone
Brett W. Murphy '75
Richard A. Osmer
Susan (Owen) Pacia
Donna (Romano) Pesce
Robert M. Piegari '79
Maureen (Leddy) Powers '74
Paula (Sciafani) Ruisi
Linda (Hoddinott) Schuster
Ingrid G. Scott '74
Martha (Newton) Skelley
Martin W. Smith
Arthur P. Stahl
Marjorie (Brinkman) Stanley
Paul G. Teaman
Raymond C. Thomas, III
Joan (Swenson) Valentine
Ruth (Sandberg) Voosen
Nancy (Leopitzi) Wawrla
Valerie (Robertson) Webb
Barbara Weber
Evelyn (Bradley) Youngs
Stephanie (Markos) Zarvos
Marjorie (Taber) Zimmermann

1972

PARTICIPATION: 22%

Glenn C. Adamo
Lily (Larsen) Adamo
Frank Bayersdorfer
Karen (Kelly) Bayersdorfer
Rev. Gary Carrier
Gerard J. Conte
Dorothea (Morris) Cornell
Andrew F. Cortese T
Fred W. Curtis, Jr.
Dr. Stephen A. DiGiovanni '72
Susan Paula Dib
Linda J. Ditmars
Astrid (Langeland) Dolan
Brenda (Wahl) Druback
James Fagan
Nancy (Herrmann) Fraser
Robert E. Garber
Barbara (Sommers) Giammarco
Peter Hudson
Rosemarie (Lee) Kelly
Barbara (Mitchell) Marchio
Douglas Matthius '77
Henry Mertens
Paul J. Monterosso
Ted Noback
Andrew C. Panagy
Joseph J. Peters
Susan (Corbett) Quinlan
Susan Schrader Sonstrom
Arlene M. Schroeder
William A. Senese
Elizabeth Silvestri
Mitchell V. Tadross

Gerard J. Tedeschi
Richard P. Weber
Laura (DeLeo) Wenban
Catherine (Lukacs) Windrum
Tracy Windrum
Mary-Jo Zollo
Janice (Cranz) Bambara '74
John E. Bardes '80
Rev. James R. Bocchino
Pamela (Zachara) Botka
Wendy (Huber) Carrier
Barbara (Bryce) Clark
James Cleveland
Carol (Rowley) Cornell
Susanne (Tasa) DeTrizio
Major Samuel Downes
Anthony C. Ferreri '81
Kathleen Gardner
Margo (Reisch) Gelfman
James B. Glorioso
Patricia (Maiorano) Gouin
Toni (Fiore) Grimley
Patricia (Eurich) Hancock
Gregory Hansen
Donald D. Herbst
Glenn A. Hood
Susan (Mazzei) lasiuolo
Roberta (Bates) Jamin
Molly S. LeVan
Brian D. Levine
Samuel Lonero, Jr.
Joan A. Macaluso
Nancy (Ricciardi) Magrans '74
Eugene Marinelli
Julie (Rasmussen) Marinelli
Edith (DeArmond) Markloff
Diane (Wilk) Martucci
Patricia (Eells) McCann
Sandra (Pollock) McGetrick '75
Robert Minot
Helene (Cramer) Newman
Helen O'Brien-Briggs
Dorothy (Pouch) Petrochuk
Gayle E. Pueschel '76
Randall J. Raines
Valerie (Wenzel) Ramsberger
Susan Romani
Carol (Newton) Rumph
Valerie J. Satchell
Janet (Peel) Schneider
Arden (Sprague) Scranton
Joyce (Florschutz) Stahl
Roberta (Plass) Stokes
Mary Ellen Tarangelo
Alda Tavares
Steven R. Taylor
Joyce (Hall) Thomas
Charles E. Turner
Christine (Holub) Turner '74
Erik Unhjem
James Brian Victor '75
Dean S. Wilson
Donne-Lynn (Borth) Winslow
Rosemary T. Zacchi

1973

CLASS AGENT:
HENRY E. GEMINO
PARTICIPATION: 21%

Kathleen (Kerwin) Abbene
Robyn (Wilcox) Ahlers
Oreste Vincent Baffi
Richard A. Baratta
Richard C. Bartels
Shirley (Sinkler) Bowman
George R. Boyer III '75
Linda (Truett) Carullo '77
Dolores (Early) Cody
Lois (Bredholt) Colpo
John A. Cucco
Patricia (McCabe) Donnelly
William A. Donnelly
Sherman Dwight Drew
Raymond Ferragano
Dr. Diane Flisser-Roeshman
Henry E. Gemino
Thomas C. Gerry
Rev. Dr. Edward J. Kloos, Jr.
Edith (Pacifico) Knudson
Joyce A. Larson
Dorcas (Davison) McCartney
Sarah R. Moden-Alliston
Frank A. Morelli '77
Richard J. Murphy
Lorraine (Gaeta) Pierce
Ramon E. Pineiro
James M. Samuelson
Mary (Anderson) Samuelson
Dennis L. Sanquini
Victoria (Petosa) Sanquini '78
Dr. Douglas B. Smith
Jacquelyn (Roy) Tropiano
R. Lee Vogel, MD
Linda J. Wright
Emily A. Youssouf
Wendy (Backlund) Zimbelman
Joyce (Levine) Abecassis
Kristina (Blake) Anthony
Kate Bell
Hans H. Blome
Julie L. Britko
A. (Finegan) Cain
Nancy (Richetta) Cannizzo
Barbara (Weltz) Capezzeria
Anthony M. Caporizzo
James M. Casey
Steven R. Correll
Judith (Miller) Cumiskey
Carol (Silvy) Curcuro '77
Joyce DalSanto
Beverly (Fraser) Datzell
Allan J. DeGrandis '81

Jeffrey C. Dorland
Mary (Ruggles) Dow
Paul C. Dunlop
Roseanne (Prince) Faig
Donna (Cardinale) Fezler
Susan (Willow) Fonss
Marie (Stella) Grasso '81
Gail C. Harker
Richard C. Hittinger
Victoria (McCabe) Hittinger
Elizabeth J. Holcomb
Marilyn W. Jackson
Dolletta (Whitford) Kalberer '78
Karen (Neale) Kalbfeld
Nina (Zietek) Knaust
David G. Koza
Michael Krause
Barbara (White) Lampman
Susan C. Landtot
Patricia (O'Donnell) Lewis
Margaret (Bennett) Lindoefer
Raymond N. Mattes
Christine (Maiorano) McCabe '78
Michael J. Muccino
Donna (Aitchison) Munsch
Carol (VanLeeuwen) Murphy
Carole (Petta) O'Hara
Thomas F. Powers '77
Marilyn (Painter) Raines
Doris (U'Sellis) Rendt '73
Joanne (Zenker) Rupp
Douglas P. Sanecki
Lynda (Marsac) Sanecki
Lawrence J. Schmidt
Anne J. Signorile '76
Frank J. Silvestro
Barbara M. Stevens
Barbara (LaPointe) Tullo
Stephen J. Vaccarella
Janet R. Ward
Lois E. Weierstall
Elaine (Chapman) Wick
Maureen (O'Shea) Wylie

1974

CLASS AGENT:
DIANE RECIO
PARTICIPATION: 21%

E. John Berger
Eileen A. Bowe
Denise (Kyle) Breuninger
John J. Cronin, Jr.
John R. DiForte
Gary D. Doyle
Janet (Officer) Drozd
Richard O. Garber '77
George D. Gates, III
Dr. James Guariglia
David M. Haar
Patricia (Cox) Haar
Dr. Susan (Moan) Hardie
Kathleen (Cywin) Heck
Susan (Palmer) Jackson
Dr. Charles V. Khoury
Holly (Halvorsen) Khoury
Gregg E. Kiefer
Robert K. Larsen
Barbara (Horstmann) Lauro
Raymon G. Lorne
Theodore J. Mangione '76
Adrienne F. Milics
C. Thomas Miller
Debra (Schinkel) Newell
David Oakley
Susan (McEver) Padover
John S. Parker
Matthew M. Pastore, Jr.
Nicholas J. Phillips
Dr. Mario J. Poon
Gustave Raitz '79
Mary (Schroeder) Raitz
Diane R. Reçio
Marcy (Wieczorek) Rodriguez '78
Peter C. Stahl
Arthur W. Tuttle
Deborah (MacFarland) Vogel
Bruce A. Aughter
Janet (Roscher) Bevilacqua
Dr. Gary D. Blake '76
Annalisa (Keller) Burke
Barbara (Raskulinez) Calano
Steven J. Ciceron
Allen C. Courtney
Susan (Postel) Embree-Davis
Elizabeth (Limouze) Enriquez
Josephine (Fata) Fanciullo
Florence (Ercole) Foshay
Lorraine Gilroy-Erickson
Dr. Edward Goldenberg
Dana P. Gruenburg
Lorelei A. Heidenstrom '77
Alan K. Jensen +
Janet (Larson) Kain '77
Merrybeth (Fruscione) Lenore
Stephen K. Lohrmann
Elaine (Entersz) Manousoff
Brian K. Manske
Ruth D. Mitchell
Kathleen (Andersen) Muller
Theresa A. Nauta '83
Keith Nicholas
Dr. Paul A. Nye
Robert P. Ringhoff '76
Michael Rosen
Lynn F. Rupp
Diane I. Stahl
Bettina (Fiks) Stoller '75
Clara (Morrill) Taylor
Jane (Waleski) Unhjem
Dr. George Varounis
Carol (Eberle) Weissberg '76
Karen (Johnsen) White

Leah (Kunkel) Wintemute
Ellen A. Zanfini '89

1975

CLASS AGENT:
RICHARD G. DE PAUL
PARTICIPATION: 24%

Katherine (Rosenwinkel) Adelson
Dr. Nicholas S. Albicocco
Joan (Carroll) Arnold
Gary L. Branning
Kathleen A. Comiskey
April (Maxwell) Debeauvernet
Christine D. Dombrowski
Janice M. Dyball
Elizabeth (Gargiulo) Farishian
(In memory of William Horn)
Gary J. Farishian
(In memory of William Horn)
Joyce (Cini) Guariglia
Joseph D. Gutierrez
George L. Heck, III
Louise (Repage) Kaufman T '78
Aleta (Conrad) LaBarbera
Roland C. Lawrence
Richard E. Lawson
John T. Lettieri
Susan (Brandt) Lipcsey
Robert J. Palinkas
Warren E. Peterson, Jr.
Robert C. Phillips '96
William C. Puck '81
Dorothy L. Reciniello
Bruce W. Richardson
Robert A. Rorke
Deborah (Fischer) Rudowsky
Steven Slaterbeck
Elizabeth J. Strange
Mark Svenningson
Rev. James H. Adams
Anne B. Affatato
Susan (Schnell) Bacon
Barbara (Conti) Barinque
Alison (Stone) Basmajian
Dr. Gregory M. Birch
Lee C. Boody
Harold M. Brundage, III
Donna (DiResta) Carver '80
Joan (Gioia) Celentano
Donna D'Ermiilio
Richard G. DePaul '77
Elizabeth (Sarkisian) Doramajian
Anne T. Fahey
Gail (Valentine) Fountain
Theodora G. Friscia
David G. Fuller
Lorene (Ripak) Gagliano
Peter A. Gilvary
Nancy L. Gross
Helenann (Reilly) Haley
Sonia (Sealey) Hinds
Carla (Cirillo) Karlsson
Margaret (Fox) Katzenberger
Laura (Doolittle) Kleiss
Dr. Glen M. Kraig
Lynne (Sorensen) Logatto
Barbara (Perl) McCauley
Gail (Sparandero) McConville '99
Elaine (Lindquist) McGrath '77
Lydia (Maida) Michalsen '77
Susan (Jacobs) Moresco
Mary (Phillips) O'Connell
Cynthia (Seguine) O'Donnell '98
Joanne (DiMango) Orr '77
Valerie J. Ottofaro
Diane (Berato) Pane
Geraldine (Acito) Parisi
Diane Pillarella '87
Donald F. Piotrowski
Laura (Towart) Pirone
Lauren Reinertsen
Dr. Nadine Revheim
Teresa (Zagami) Romano
Mara (Flax) Rutan
Amelia (Vigorita) Schirippa
Arthur A. Schrafft
Sharon (Roth) Schrafft
Richard J. Sigman
Michele (McCormack) Smith
Francis M. Starrett
Carl W. Steike
Joseph J. Stevens '78
David Taylor
Bonnie (Klimcsak) Thigpen
Marilyn (Olson) Tracy
Scott H. Tracy
Diane (Morse) Troutman
Maureen (Plancon) Tumulty '81
Susanne (Eisenburger) Urban

1976

CLASS AGENT:
JOHN M. ZAWISNY
PARTICIPATION: 20%

William C. Araneo '82
Lillian (Scaturo) Barker
Micheline Becker-Fluegel
Dr. Kathleen A. Bobbitt '78
Gina Bolden-Rivera '78
Carol (Kozak) Bonder
Marian (Avena) Connolly '80
Nancy (Darin) Costa
Dr. Louis C. D'Aquila
Marilynn (Daly) Grever
Mary (O'Connor) Harris '80
Odette M. Janavel
Dorothea (Willecke) Kane '77
George Khoury, Jr. '85
Robert A. Kosecki '80

Alice (Sielski) Laswood
Dr. C. Anthony LoPresti
Linda (Davi) Matthius
Robert Matthius
Anne (Ruocco) Menendez
William Menendez
Nancy (Driscoll) Moncrief
Elaine (DelPriore) Murphy
Cynthia (DeRosa) Palinkas
Rev. Gregory A. Perry
Carole J. Peterson
Deborah (Gibson) Phillips
Joanne M. Platz
Don J. Pucillo '80
Lisa (Merante) Pucillo
Regina (DeLucia) Sarti
Marie J. Scotti
Joanne Simone
Valerie (Eirich) Sparandero '80
Barbara (Merrell) Stadelberger
Dr. Stanley Stilwell
Donald J. Ullstrom
Cynthia Upton-Haigh
John M. Zawisny
Richard C. Zenker
Jody Anne Allen
Nancy Armitstead '83
Susan (Lasko) Bartholomew
Kathryn A. Carse
Freda (Mazer) Caruso
Marjorie (Solomon) Christian
Audrey (Allman) Coles
Margaret (Loeffler) DePaul
Michele M. Delasandro '80
Joseph E. Delmonico
Christine (Forst) Donald
Dr. Adrienne A. Ferretti
James F. Forbes
Deborah (Wollman) Fredson
Dr. Randy L. Graff H'01
Richard G. Grunthaler
Wendy (Koenig) Henrich
Carol Jones
Lynn R. Korenblit
Kenneth C. Larsen
Robert R. Lettieri
Gwen (Cattron) Leverett
Adrienne (Lamia) Liander
Leslie A. Lore
Donna A. Lupardo
Valinda (Sattely) Makar
Carolyn (Blomquist) Manske
Elissa McDonald
Kathleen (Goring) McPherson
Sally Morales
Katharine (Hausheer) Murray
Susan H. Ozimek
John T. Przybyski
Maureen (Molyneux) Robertazzi '78
Karen (Johnson) Sahmel
Michele Sarracco
Lorraine (Baranoski) Schiavi
Dr. Jane E. Smith
Sister Frances Thibodeau
Marianne (Stewart) Wood
Dorothy (Jaxheimer) Wriolie
Roy D. Yates

1977

CLASS AGENT:
MAARTEN R. VAN HENGEL
PARTICIPATION: 15%

Anne (Perretta) Albicocco
Joan (Krupskas) Barbour
Laurie Bartoloni '83
Brian Brozek
Jeanne Delaney-Malikian
Deborah R. Detwiler
Eileen (Acer) Ferragano
James R. Ford, Jr.
Kenneth R. Hahn
Carol (Driscoll) Kagdis
Cmdr. Edward J. Kane
Deborah (Sarama) Karuppan
Marie Mann-Oliveras
Norman G. Martens, Jr.
Kristine (Iwersen) Moore '81
Jayne (Hagel) Perry
Patricia A. Reilly Mangione
Robert G. Riga
Barbara (Gundersen) Schiano
Christine (Morten) Smith
Donna (Motola) Stueber '81
Claudia (Bressan) VanHengel
Maarten VanHengel
Hope (Harty) Zenker
Susan (Alberti) Aughter
Mindy (Schramm) Beard '83
Dr. Bonnie (Hillpot) Becker
Dr. Camille (Zampino) Bentley
Laurie (Staedle) Brennan
Peter J. Brennan
Joy (Cannavo) Cappucci '79
Carol (Hluchy) Carson
Katherine (VanSteen) Coiro
Debra C. Corbett
Mark S. Corbo
Susan (Vitale) Costello
Susan M. Daly '79
Brenda (Knese) DeMelo
Robert Ebstein
Susan B. Fahey
Carol (Kaufman) Hoffman
Susan (Daigneault) Kaye
Thomas R. Knechel
Susan McMurphy
Philip F. Napolitano
Maria (Pizzuto) Pinto
Joann (Midhassel) Polulak
Phyllis (Sarnella) Prinzi
Dr. Carolyn (Ceder) Root
Anna (Pisani) Rowe '81

1977 (Continued)

Mary (Scudieri) Ruggiero '79
Karen (Hansen) Sherer
Mark T. Solimo '78
Nancy (VanAlphen) Vigezzi
Nancy (Bauerle) Walker '79
Caryl (Fletcher) Welsh

1978

CLASS AGENT:
MARIA LIND JENKINS
PARTICIPATION: 14%

Lisamarie Alba '80
Susan O. Cappelmann
Michael Carlucci
Roberta (Santillo) Cloud '81
William D. Erosch
William Francis
Susan (McGrath) Greico '91
Patricia (Maguire) Gualtieri
James F. Heuberger
Thomas N. Kendris
Steven J. Marchetti
Ruth (Lampe) McAuley
Thomas J. Swanekamp
Michele (Menichella) Vikse
Edward P. Atkin '86
Elaine (Britton) DeAngelo
Anthony D. DelBove
Loretta Faulkner-Werts
Margarita Fernandez
Dr. Gary G. Ford
Dr. Elizabeth Greenfield-Bezruczyk
Laura (Gonzalez) Hayes '85
Judith (Lowe) Holdorff
Susan J. Johnson
Amy (Price) Jordheim
Ina (Rich) Koppel
Nick Kvasic
Janet (Testa) Lovett
Ann Marie Mazzella-Ebstein '93
William McGuigan
June (Sandrib) Muri
Thomas J. Pellegrino
Jodi Pulice-Smith
Gale (Anderson) Rauschenberger
Cynthia (Dean) Rodriguez
Finette (Lerman) Russak
Major William L. Smith
Mary (Stocker) Stephenson
Margaret (Grimley) Summers
Philip P. Summers
Fay Taranto McManus
Mark H. Thomas
Rev. Robert Thompson-Gee
Linda (Marcario) Wells '79
Beverly Zinicola

1979

CLASS AGENT:
HAROLD THEURER, JR.
PARTICIPATION: 17%

Robert K. Beattie
Lorraine Bianco
Patricia (Hoff) Dillon
Dr. Edward J. Ferdinando
Bernard W. Hackett Jr.
Philip S. Harrington
Kurt R. Jacobson
James A. Kagdis
Brian L. Kasler
Margaret D. Kelly
Kevin F. Ketelsen
Bernard McSherry
Frances Panico
Ann (Masnica) Pickens
Wendy Roehrich-Hall
Philip Rugani
Vivian (Carbone) Rugani
Ann F. Ruzycka
Kathleen (Dunn) Savarese '83
James L. Shand
Eric A. Stern '82
Christopher H. Swingle
Harold Theurer
Cynthia (Scott) Thomas
Wayne T. Wendel '84
Jeanne (Labis) Alessio '81
Patricia (Kilichowski) Beuchler
Russell W. Boardman
Dr. Angelo C. Brisimitzakis
Carol Chase
Lisa (Wells) DeMaio
Jo (Hermann) Deterding
Ernest C. Eckstein
Raymond T. Faulkner
Ann (DeFreitas) Goetz
Ann (Stanger) Henderson
Karen (Marchese) Klempner
Joan (Lukacs) Knechel
Susan (Psomas) Kosinski '81
Lisa (Pugarelli) Kropp
Mary P. LaManna '83
Karen Larsen
Carol (Mulvey) McGowan
Debra (Tellefsen) Morris
David J. Mousch
Angela R. Nusser
Dr. Mary Theresa Ortiz
Wendy (Piazza) Pierce
Sandra (Ferraro) Russo '84
Debra (Garone) Santora '80
Geary S. Schroy
Joanne P. Spensieri
Kathleen (Flanagan) Sturges
Kathleen A. Thompson
Kyna (Kerwin) Tyndall

Kevin W. Walker '89

1980

CLASS AGENTS:
EDWARD I. GARLOCK
BILLY K. TYLER
PARTICIPATION: 17%

Jean (Olsen) Beaudette
Jeanne (Scalera) Cerbone
Barbara (Connolly) Comly '83
Daniel G. Couture '88
Robert Cucinelli '83
Jeff S. Dailey
Patricia (Salig) Foster '84
Eric M. Gansberg
Gary Greenfeder
Kathleen (Bush) Haggerty
Tracy (Fell) Hahn
Peter C. Hammes
Nancy (Appel) Hannigan
Wendy (Hunt) Harrington
Dr. Thomas G. Hartman
Lonnie R. Helfand
David T. Li '85
Suzanne L. Mannell
Peter F. Monzi
Rosalind A. Noonan
Kay (Kettering) Welch
Ann (DeCarlo) White
Charles S. Balintitt '97
Patricia M. Ballweg
Rebecca (Jensen) Braisted '83
Melissa A. Claudio
Ricky M. DePalo
Laura-Jeanne (Bonventre) Diorio
Barbara E. Duckworth '90
Linda (Greco) Eckstein
Richard A. Erickson
John M. Gialella
Stephen W. Guice, Esq.
Patricia (Rogers) Hagemann
Carolyn Hammel
Helen (Loughran) Heinmets
Richard G. Henry
Alton A. James
Susan (Solahub) Kausch
Priscilla J. Kloth
Anna (Ciardullo) Klug
Patricia (Marcigliano) LaCava
Maryanne (Edera) Levendosky
Roseann (Marcuiliano) Marcus
Douglas L. Melzer '80
Laurie (McCarthy) Mulvaney
Chaplain Eric W. Olsen
Andrew M. Pope
Susan (Venezia) Rebholz
Maria (DeCandia) Russo
Laura A. Schoppmann
Marita (Juppe) Schroy
Rev. Claude G. Scott '83
Barbara (Donnelly) Shelley '83
Joseph W. Shelley
Karen (Johnson) Spangler
Stephen Spataro
Patricia (Wachenheim) Walsh
Lt. Col. Stephen M. Wells '87
Marianne Zazzera-O'Rourke

1981

CLASS AGENT:
MARY T. GORMLEY
PARTICIPATION: 15%

Anne A. Beveridge
Rev. Dr. William E. Bogholtz
Maureen (McElligott) Chiaramonte
James J. Coscia
Joanne (Hein) Couture
Nanci (Roder) Deverin
Leigh (Thirion) Florez
Philip Rugani
Robert C. Hastedt
Patrice M. Jordan
Dana (Quaranta) Ketelsen
Gregory J. LaMorte '83
Herbert C. Lindsley
Joanne (Falco) Love
Daniel E. Marino
Taryne (McNerney) McCarthy '85
Lisa (Calabrese) Merrill
James Nix
Theodore Perednia '88
Dr. Laura Pica-Pazienza
Janice (Qualben) Shand
Gail (Bergendahl) Sheldon
Karen (Fabrizio) Spadaro
Joan C. Sutura
Mary (Berloco) Ternes
Ann (Zepko) Tvedt
William G. VanBuren
Thomas J. Welch
Donna M. Barry
Craig J. Beattie
Karen (Lugg) Boden
Anne (Molinelli) Casazza
Dr. William Conforti
Nancy T. Davis
Elizabeth L. Denton
Sandy (DeMarco) Erwood
Joan P. Everson
Maura Fleming
Thomas A. Francomano
Michele Giaimo
Susan (Rosenthal) Gould
Cheryl C. Guwa
Sandra E. Hallstead
Colleen (Meinelschmidt) McGuigan
Catherine (Rothmaler) Mousch
Lynne (Gable) Pizor
Antoinette F. Rucando

Rose Siciliano
Theresa L. Stylianou '85
Susan (Johnston) Vargas
Diana (Walters) Zambrano

1982

CLASS AGENT:
JOHN SPADARO
PARTICIPATION: 16%

Cynthia (Overby) Adleman
Franz-Josef Balve
Mary (Roggenburg) Balve
John A. Caruso
Frank M.-Ciufu '91
Alyssa (Iaciofoli) Culver
Tony M. DeLuca
Kelly (O'Donnell) Galvin
Dr. Ruben Guzman
Sean Haggerty
Joseph Imbro
Donna (Frederick) Kendris
Christina (Beyer) McSherry
John K. Sheldon '88
John Spadaro '85
Lillianne (Percia) Torrente
Catherine A. Viverito
Richard E. Walker
Christine (Hughes) Arrigan
Geraldyn (Cesario) Behring
Barry J. Bier
Stephen J. Boncich
William G. Callahan
Bonnie (Benson) Caputo
Sheila (Voelbel) Carnevale
Ralph G. Cretella
Peter A. Deblasio
Karan (Arslanian) Falco
Natalie (DiForte) Fischetti '85
Barbara (Metzger) Gibbons
Mary (Powers) Girimonte
Jane (DeMio) Guiliano
Robin A. Ince
Josh H. Kalish
Thomas Kasprowitz
Hope Mavaro-Iliceto
Eleanor (Vetri) McDaniel
Cecelia (O'Connor) McGivney
Patricia (Thayer) Moresco
Lisa (Mayercik) Platt
June C. Reinertsen '89
Mary (Murray) Rispoli
Joseph M. Scaleria, Jr.
Dr. Catherine J. Schiano '83
Leslie (Egbertson) Schmeelk
Thomas E. Schmeelk
Barbara (Falanga) Sparacio
Kimberly (Kennedy) Stone
Lucy A. Tszuska '87
Denise (Falcone) Vaccaro '98
Edwin Vreedevelt '84

1983

CLASS AGENT:
SCOTT FINK
PARTICIPATION: 16%

John P. Anthony
Anthony J. Castellano
Peter Demeropoulos
Colleen (Lynch) Eldridge
Scott Fink
Ralph E. Gaglione
Jerylyn Grismer O'Connell
T. J. Higgins '90
Joan (Hausbeck) Imbro
Bruce T. Lange
Robert E. Mackisey '86
Dr. Ralph K. Messo, Jr.
Joann Moore
William A. Murphy
Susan Russo
Anthony T. Venturella '86
Jacqueline (Sirian) Weeman
Richard H. Wegener
Bonna Yu
Lisa Anderson '87
Carol Baginski
Carole (Casini) Baker
Christine (Piazza) Carroll
Laura (LaRocca) Caruana
Gregory B. Ciprut '85
Paulette Coy '85
Janet (Geaman) Dally '83
Robert W. Demarest
Dr. Lisa A. Esposito
Richard A. Famiglietti
Robert W. Flaherty
Philip Georges
Janet Havelock-Galbo
Diane (Lagomarsino) Kasprowitz
Mark S. Landstrom
Julie (Greco) Levinsky
Barbara (Rubano) Masiello
Diane (Gryziec) Massa '88
Virginia Murtha
Barbara Noceti
Anne (Boecklin) Odessa
Corri (Cioppa) Paulo '89
Karin Prussak
Linda (Appignani) Romani '89
Paul D. Santillo
Tobie A. Shevick
Paul E. Szalay
Steven Weinstein
Catherine (Reyes) Wirkus

1984

CLASS AGENT:
CHRISTIAN W. MILLER
PARTICIPATION: 11%

Kassandra K. Brooks
Margaret (Kelly) Cartmell
Terry M. Delgado
Dr. Michael J. Gastaldi
Carla L. Heiberg
Dr. Salvatore Indelicato
Timothy J. Kelley
Margaret M. Lyons
Dr. Brian J. Mignola
Christian W. Miller '88
Joseph T. Molloy
Michele Ruotolo
Michele VanNote
Karen (Jerlin) Wiltshire
Mildred (Jezycki) Aurigemma
Kelly (Hermansen) Carbonaro
Mary (Foster) Chadwick
Christopher M. Conte
Gregory S. Dawson
Kathy (Harjes) Dawson
Brenda (Anderson) DeSantis
Ralph S. Guiliano
Louis J. Mannarino
Marcia (Young) McCarthy
John F. Murphy
Tracy (O'Donnell) Murray
Patricia M. Russ-Fischer '89
Robert W. Schnorbus
Maryann F. Troiano '84
Luis H. Vargas
Nancy (Finden) Weckel

1985

CLASS AGENT:
ANDREW G. WILLIAMS
PARTICIPATION: 14%

William A. Anderson
Lisa (DeRespino) Bennett
Cynthia M. Bonforte
David W. Braisted, Esq.
Sabato D'Alessio
John A. Franco
Lori Giacomini-Mignola
Debra (Radocaj) Kelley
Robert S. Kitts
John C. Maglione
Christopher A. Maldari
Frank P. Sinapi, III
Maureen T. Tarpey '91
Andrew G. Williams
Michael A. Anticev
Joseph Biggica, Jr.
Lisa (Jonathan) Elliott
Lori (Mayercik) Burrows
William Cleary
Carol Conti '88
Angela (Balacich) Courtenay
Richard D. Curtin
Maria L. Daggett
Roberta (Farrell) DiVuolo '89
Jeanne A. Froehlich
Clare (Sluys) Giancaspro
Keith L. Giglio
Mei-Chan Li Hwang
Mary Jo N. Kindzierski
Donna D. Marinacci, Esq.
Timothy R. Minze
Anthony P. Nardini '85
Kathleen M. Olsen
Linda (Winkler) Panyu '88
Jeanine (Joho) Pentz
Annette Pope-Lydon
Dominick J. Sageer
Elaine M. Speranza-Romano
Leslie G. Thompson
Robert N. Tucker
Richard J. Wickstrom

1986

CLASS AGENT:
WADE C. APPELMAN
PARTICIPATION: 12%

Helen (Vansevicus) Albicocco
Elizabeth (Ceruleo) Bruno
Amber (Klock) Clarke
William D. Cundiff '88
Lorraine (Warnke) Danischewski
Jeffrey L. DeLutis
Frank R. Kincade
James F. Lundgren
Christine (Ottway) Molloy
Edward J. Nitekiewicz
Anwer K. Qureishi '88
Lisa (Young) Sinapi
Christine (Ottway) Tani
Norman D. Thomas
Jacqueline Wilbraham
Donald S. Wildrick
Mary B. Boody
(In memory of Dr. Albert C. Corbin)
Annemarie (Romano) Colandrea
Todd R. Dudley
Widette (Lang) Fox
Laurie (Thurston) Johnson
Thomas W. Ledwith, Esq.
Margaret (Licata) Lewis
Kathleen (Cultraro) Mahmet
Joan Mazzella
Jerry J. Mercatelli
Karen E. Miklos
Roselyn (DeStefano) Schianodicola
Kenneth T. Smolinski

Brenda L. Taylor
Barbara Weir +
Gretchen (Busch) Wolfrum

1987

CLASS AGENT:
MEREDITH LYNCH ACACIA
PARTICIPATION: 10%

Dr. Paul S. Albicocco '90
Mystica M. Alexander
Emelene H. Bennett
Harshan Bhangdia
Linda (Cohen) Bhangdia
Betty J. Bleivik
Karen B. McNeice '89
Edward J. Miletich
David M. Miranda
Frank A. Nigro
Andrew W. Poulos
Lauren (Larsen) Senum '90
Emelene A. Bennett-Burek '93
Ketan R. Bhatia
James F. Ciccarino
Karen E. Dunne
James S. Glassford
Lynne (Benson) Gonzalez
Roy T. Gustafson
William E. Lambert
Kelly (Farrell) Molinari
Sabina A. Trancucci
Karen M. Van Den Heuvel

1988

CLASS AGENT:
KENNETH NILSEN
PARTICIPATION: 11%

James W. Delaney
Dr. Ankur M. Desai
John C. Fraser
Thomas Hennig
Frederick Jorin
Karl Lens
Michael S. Moses
E. (Morgan) Musacchio
Kenneth Nilsen
Luisa Ortiz-Qureishi
Therese (Connelly) Shannon
Chris G. Stefanacci
Kevin Wetherell
Joseph A. Yankauskas
Susan Brown-Tonrey '90
John F. Chaney
Alex Coules
Robert L. DiCostanzo
Maggie (Morris) Guzzardo
Elizabeth (Malloy) Hartell
Shawn Heron
Ira H. Jenkins
Robert Koziol
Eileen (Greene) O'Donnell
Donna Pare-Coules
Kimberly (Rodd) Tucker

1989

CLASS AGENT:
MARIA T. GIURA
PARTICIPATION: 11%

Norma (Formica) Comisar
Maria T. Giura
Claire (Magner) Hannan
Brandt Mandia
Jennifer (Solaas) Nilsen
Peter Ottaviano '95
Mary Jo Stark
Eileen (Young) Braun
Leonard F. Cancellieri, III
Kris E. Cauda
Theresa (Fey) Cohen
Rosemarie Fontano
Rev. Ollie Banko Hall
Joyce (De Fluri) Hebbe
Francine (Hupfer) Kelly
Steven La Rosa
Barbara A. MacGregor
Brian K. Meyers
Stacy (Wernovsky) Meyers
Frank A. Miceli
Michilina (Martucci) Scala
Alan Umbria
Sean C. Vreeland
Mona (Ballan) Zaloom

1990

CLASS AGENT:
ALEXANDRA C. DUGGAN
PARTICIPATION: 9%

Alexandra (Burgos) Coughlin
Michael J. Fair
Gerald J. Maniscalchi
Kenneth R. Savoia
Michael J. VonBevern
Peter J. Cea, Jr.
Christina (Capece) Chusid
Bruce F. Davidson
Theresa L. Dobbin
Patrick Egan
Richard E. Esposito
Anthony A. Filardo
Frank J. Giovannone
Charles V. Gruber
Patricia (Flanders) Lagarenne
Carolyn (Hein) McGee
Steven J. Mineo

Monica (Ursillo) Passante
Robert M. Rams
Trude (Collins) Vitarelli '98
Chrismarie (Roth) Vreeland

1991

CLASS AGENT:
JENNIFER A. NORTON
PARTICIPATION: 9%

Lucinda H. Alfieri
Amy C. Bender
Noel A. Christensen
Thomas S. Daly
Marc D. Lebovitz
Tara A. Maguire '93
Marylee M. Pratnicki
Matthew J. Sgambettera
Ahmar Shakir
Karen L. Benner
Sgt. Scott R. Dooley
Jennifer (Nelson) Mineo
Donna M. Pagano
Joseph Percoco
James J. Selleck
Rachel A. Songer
Mary E. Tyrell '00

1992

CLASS AGENT:
NATALIE MIGLIARO
PARTICIPATION: 8%

Scott A. Boccia '97
Carrie (Arnold) Browning
Kristen (Przelomski) Haussman
Dr. Anthony S. Mandracchia
Natalie Migliaro
Cynthia Perrone
Simone E. Pitts '94
Dr. Todd Prager
Jennifer (Baldwin) Dawson
Elise R. Kreines '93
Dr. Elaine Mariolis '94
Debra A. Monchik '99
Phyllis J. Murray
Valerie (Warner) Nettles
John D. Poppe, Jr.
Irene (Barlow) Porter
Michelle S. Sweeny

1993

CLASS AGENT:
STUART PLOTKIN
PARTICIPATION: 7%

Reina Pisano-Schuman
Christine (Coppola) Sherlock
Thomas J. Sherlock
Charles R. DeBiase, Jr.
Kathleen M. Dobbin
Kim (LaMalfa) Fisher
Lisa M. Giacomoni '95
Dr. Christina L. Klein
Kathryn Morse-Maguire
Lisa (Toscano) Percoco '95
Jo-Ellen Tyrell '95
Christopher L. Williams
Scott Williamson

1994

CLASS AGENT:
JAMES J. HICKEY
PARTICIPATION: 14%

David G. Buddensick
Robert J. Comerford
Linda A. Gurrieri '99
Brian L. Hassinger
Christopher R. Haussman
Brigitte Hermann
James J. Hickey '96
Patricia A. Mulrane
Lisa (Barbieri) Schaffer
Steve J. Sharf
Patricia (Winterfeldt) Svraga
Dawn M. Barone
Jessica (Schwartz) Bruschi
Mary-Leah Dellavalle '99
Dana (O'Neill) Dembroski
Veronica (Schron) DiMeglio
Jean (Bavaro) Dorto
Dawn (Savage) Fiore
Joel Goldberg
Christine (Theophall) Golembiewski '96
Kristen (Kozma) Grandmaison
Christine M. Heegan
Michael I. Hoffman
Richard J. Mallerba
Beatrice Perilli-Martin

1995

CLASS AGENT:
STACEY I. CANNON
PARTICIPATION: 8%

Brenda M. Milano
Ralph V. Parmegiani '98
Doreen (Gaffney) Altschuler
Elizabeth L. Asplin
Allison (O'Donnell) Ballschmieder '97
Timothy M. Carr '97
Linda I. Carrelli
Jeanette E. Castaldo

1995 (Continued)

Gracemarie (DiBenedetto) Cupo
Michele (Chicola) DeDonna '97
Andrew A. DiOrio, III '97
Alice M. Giovannello '96
Jennifer (Horan) Jazmin '97
Amy E. Lee
Deena Maimone
Helen (Walsh) Moran
Tammy Papanikolaou '98
AnneMarie Petrizzo
Paul S. Rossi
Francine J. Spinowitz
Stella (Osemwege) Tart-Daniels

1996

CLASS AGENT:
LEIGH-ANN DE PASCALE
PARTICIPATION: 12%

Valerie S. Kreda
Debra (Vigar) Mirabella
Stephanie (Jiannetto) Alesi
Gina M. Battista
Joseph J. DeRenzo
Paul L. DiPietro
Jennifer A. Hehner
Kent C. Hermann '98
Sonia (Nolff) Ingerson

Lisa Jiannetto-Surusco
Kelly J. Kolman
Timothy J. McGuire
Kenneth J. Meade
Cheryl (Palmarozza) Merolo
ToniAnne Mizzi '01
Carmela A. Naumann
Erica A. Riccardi
Jennifer A. Schaefer, Esq.
Daniel J. Sok
Lisa M. Teleki
Rosalia A. Tierno '98

1997

CLASS AGENT:
ALISON N. BOYD
PARTICIPATION: 9%

Anthony L. Bavaro
Annette (Caragiulo) Beale '99
Valerie A. Brown
Alison D. Penna
Brian R. Sgambati
Barbara J. Simpson
Jesse M. Weiss
Douglas S. Arrigo
Suzanne Avellini '00
Dawn (Zielinski) Balak
Dana E. Blasko
Alison N. Boyd '99
Sherri A. Crispi

Peter DiStefano, III
Donna (Catanzaro) Dorsey
Marjorie C. Etienne
Sara (Schappert) Ferguson
Elaine Fisher
Concetta (Perrone) Freund
Kevin B. Gilchrist
Jennifer K. Godley
Lisa M. Gordon '99
Joshua F. Hill
Gail E. Kelley
Vincent N. Lenza
Helena C. Lindsey
Kathleen A. Ramirez
Jasmin A. Ramos '00
James A. Runnels
Ben N. Ruscigno
Robert G. Sisko
William J. Smith

1998

CLASS AGENT:
TARA L. YEO
PARTICIPATION: 5%

James M. Beale
Nicholas J. Lorenzo
Colleen Brown
Frank J. Calabro
Richard S. Cammarata
Bradford W. Chernovetz

Jennifer Colombo
Michele Crowley
John Cucuzza '99
Karen Flagello
Sara Frazier
Janene Gerardi '99
Marina Kasidonis
Matthew A. Ondo '99
Edward N. Portelles
Iva Tull
Nathan S. Uschmann
Chad A. Wiley
Tara L. Yeo
Alex J. Zeron

1999

CLASS AGENT:
VINNIE S. POTESTIVO
PARTICIPATION: 10%

Barbara E. Bellesi
Kristyl M. Cuenca
MaryAnn DeMarco
Salvatore A. Diana
Frieda Menos
Vinnie S. Potestivo
Andrea (Minafo) Aaron
Danielle Arena
Robert J. Ascitto
Thomas M. Britt
Michael J. Calandra

John A. Carrescia
Frank J. DeBlasi
Robert G. Galvin
Christine E. Gerke
JoAnne C. Kavanagh
Diane M. Klein
Kara L. Lauren
Amanda L. Maines
Scott J. Rickes
Krista Savarese
Leslie B. Scamardella
Michele M. Shapiro
Keith M. Wallach

2000

CLASS AGENTS:
MATTHEW J. ACANFORA
ERIN K. DONAHUE
PARTICIPATION: 9%

Gina M. Fazzalaro
Michael R. Schrader
Ens. Matthew J. Acanfora
Catherine R. Bottiglia
Victoria A. Crispo
(In memory of Helen Rohrs)
Jennifer M. Crowley
Gina M. DeLucrezia
Erin K. Donahue
Kellie A. Dowd
Lisa M. Ferrara

Theresa D. Forte
Douglas Frost
Steve M. Gargano
Marcella R. Latino
Dennis J. Liberti
Michele Massone
Phyllis M. Miranda
Allison R. Picerno
Margo Pierre-Louis
Ryan H. Pitcher
Michael A. Ponzio
Brian R. Russo
Damaris Santiago
Colleen Taylor
Nancy Vislocky
Chaim J. Winderman

Senior class gift

Gerard W. Abrahamsen '01
Michael C. Brady '01
Donna A. Chan
AnneMarie Daiuto '01
Christopher T. Fekete '01
Kristina L. Fischer '01
Carla M. Gerace '01
Danielle V. Harte '01
Danielle Krueger '01
William J. McGrath '01
Leslie A. Tanzillo '01
Danielle A. Zavarelli '01

Thank you

All of us at Wagner College gratefully acknowledge everyone whose name appears in this annual Honor Roll. The Wagner College Fund supports the College's most important priorities, including scholarships, academic programs and student life. We applaud our donors and invite others to join in supporting the 2001-2002 Wagner College Fund.

Graduate degree donors

Henry M. Aaron '88
Annella J. Barranco '85
Joseph G. Bennett '87
Gary E. Birmingham '79
Helen W. Bolton '72
Dr. Anthony Carter '89
Mary Carter '96
Richard J. Cicero '67
Frank A. Colucci '88
Marion (Worthy) Cullen '84
Walter F. Dickhaus '72
Francine (Morales) Doerrbecker '95
Richard R. Eger '76
Ronald D. Foster, MD '82
Nancy (Fischer) Gates '88
Janet (Olivero) Grassia '91
Burbridge J. Harden '58
Dr. Kathleen J. Holik '71
Michael A. Juras '81
Shanmugan Karuppan '77
Carol H. Kerr '61
Rev. Young Soo Kim '73
Katherine Kish '99
Donald E. Liebhart '76
Jane M. Lyons '77
Louise E. Massetti '66
Vincent Morrone '96
Joan B. O'Connell '90
Claude Pappas '93
Louise D. Petosa '77
Dr. MaryEllen Romano '99
Mary (Goodwin) Romeo '56
Steven B. Rosner '85
Norman P. Rucker '74
Dr. Peter M. Russo '69
Maureen Sadowski '70
Judith A. Silbert '76
John Sole '86
Marian A. Stegmann '93
Les Stutzman '82
Terence Touhey '99
Dr. Paula (Dunn) Tropello '98
Anonymous
Katherine (Kuhn) Wendel '67
Susan E. Aanonsen '97
Emmanuel Adu-Okoampah '79
Patricia A. Ammendola '70
Michael A. Ammirato '00
Robert J. Andrews '84
Camille (Lo Guidice) Bacenet '79
Paul J. Bailo '90
Marguerite Bartoloma '77
Dr. Gordon L. Bates '65
Commander Earl Beatty III '94
Dr. Vincent P. Bellafiore '63
Joan C. Blanchfield '98
Nancy L. Boylan '73
Lenore F. Braverman '76
Brian J. Cahill '98
John L. Carullo '85
Lyle (L'Hommedieu) Cavanaugh '80
Paulette Cirillo '91
Susan (Bush) Cizin '99
David Colton '85
Sharon (Eiss) Constantino '73
Catherine (Brett) Coughlin '92
Dennis W. D'Amato '77
Tunde A. Daniel '99
Joann A. DeGeorge '97
Phyllis (Crane) DeLaRosa '92
Joan M. Desfosse '77
Thomas J. DiVuolo '90
Margaret (Walsh) Digan '74
Frank S. Discenza '75
Joan (Mazza) Dobis '68
Louise Donadio '81
Denise (Spergel) Dreksler '85
Claire (Stephens) Drinnan '74
Florence Einhorn '65
Lora Eisenberg '57
Hugh W. Eng '98
Janet M. Faicco '99
Mary Beth Fevelo '00
Marysue (Sheehan) FitzSimmons '98
Thomas FitzSimmons '98
Mary Beth Francis '91

Korinne (Bentsen) Frank '77
Roger H. Gennari '70
Katherine M. Gibson '66
Virginia U. Gough '66
Barbara Hadden '69
Christine Hagedorn '95
Jill A. Harrington '96
Francis A. Harte '77
Herbert H. Hensel '54
Cornelius Huff '62
Viola (Merlino) Huston '59
Hong-Chang Hwang '87
Angela A. Infuso '00
Stanley M. Jay '67
Sharon L. Jennette '71
Patricia A. Karnatski '96
Janet Kennedy '80
Andree Kocian '98
Stephen J. Kudless '65
Patricia V. Lavelle '00
Ruth (Richmond) Leason '59
Vincent Lima '96
Ann (Harth) Logan '91
Raymond Long '69
Mary Grace Manger '00
Kenneth Manheim '83
Albina (Setaro) Manzione '54
Patrick L. Marano '74
Grace R. Marino '62
Mattie (Henderson) McCarthy '89
Foster McMillen '72
Lt. Col. Edward H. Meiser, USA '64
Nancy N. Mick '75
Louis M. Mogol '69
Terri A. Mongelli '99
Una (Porta) Morrissey '95
Marjorie (Curley) Moschella '61
Ruth (Lee) Moss '66
Dr. Wayne W. Mouritzen '62
Lillian H. Nasseby '58
Catherine J. Nichols '70
John J. Niemiec '81
Amanda J. Nixon '00
Carroll J. Nugent '58
Helen (Ehrhorn) Nuzzo '75
Anne M. O'Brien '98
Patricia M. O'Brien '95
Kathleen O'Hanlon '96
Kathleen Oberfeldt '99
Dorothy (Reinertsen) Olsen '67
Ronald C. Olson '81
David W. Ostergren '65
Frank M. Palmer '99
Maryjane Pantaleo '99
Alan J. Parker '76
Kenneth Paulo '84
Frank J. Perrotta '83
Kenneth D. Pochank '75
Angela (Perr) Popaca '76
Steven E. Poris '73
Richard V. Ragone '87
Kathleen (Loren) Raines '84
Rosanne Raso '85
Anne (Mc Grath) Rautenstrauch '94
Sanford Rexon '72
Rosemarie (Leonardi) Rocchio '96
Michael J. Sabella '86
Dr. Dale Sandstrom '74
W. G. Schick '79
Frank J. Scollo '95
Susan (Kelly) Segalla '96
Shari Serxner '99
Sanjay C. Shah '84
Thomas P. Sheehy '80
Accursia C. Sichenze '80
Lawrence A. Stahl '80
Ronald J. Stanley '74
Donna M. Stock '00
Dr. Jeanie Strobert-Payne '76
Karin (Vilonen) Syrdahl '75
Frank P. Taylor '73
Richard Telesino '99
Ethel (Andrews) Terkelsen '58
Margaret M. Timon '67
Evelyn Trombino '68
Linda (Brown) Tuma '94
Rev. Richard J. Vettrus '75
Kristin A. Wells '00
Dr. Burton W. Wilcke '71
Patricia A. Wilder '99
Stephen G. Wizeman '99

Elizabeth Wojtal '99
Joyce A. Wright '77
Aura Rosa Zelada '90

Friends, faculty & staff

Susan Ajello
Barbara Allegaert
(In memory of Dr. Albert C. Corbin)
Dr. Robert M. Anderson
Mr. & Mrs. Mark Angarola
Robert C. Balut
Julia (Sinisgalli) Barchitta '64 '81
Richard Barth
Carl E. Bergeron
Anne Beveridge
(In memory of Wenda Ericson Keegan)
Dr. Kathleen A. Bobbitt '76 '78
Rev. Dr. Stephen P. Bouman T
Estelle Burns
Donald N. Campbell
(In memory of Doris Campbell)
Frank Cangemi
Frank Cannizzaro
Mary Ann Cannizzaro
Marjorie Carmody
Dr. Anthony Carter '89
John J. Colleary
Darrell J. Colpo
Eileen A. Comerford
Mr. & Mrs. John P. Connors, Jr.
Barbara Cortese
John C. Cuddy
Mr. & Mrs. Paul A. Danielson
(In memory of Dr. Albert C. Corbin)
Kevin P. Davies
Marilyn DeSario
(In memory of Dominick Conforti)
Mr. & Mrs. Jerry DeLuca
Stella DeLuca
Jeffery Deverin
Dr. Richard Diamond H'91
& Alice Diamond
Sean M. Dillon
Mr. & Mrs. Andrew Diorio, III
Edward DuMoulin
Mr. & Mrs. Richard T. DuMoulin
Walter W. Earl
Constance Elliman
Charlotte Evans
Margaret Fagen
Barbara Fleming
Susan Fox
Mr. & Mrs. Robert Gabriel
Stephen W. Gabriel
Nancy Gerdes
June Gilbert
Mr. & Mrs. Alan R. Grabinsky
(In memory of Frederick & Louise Anna Rost)
Robert F. Grele
Rev. Lyle R. Guttu
(In memory of Helen Rohrs)
(In memory of Theresa Baker)
(In memory of Jacqueline England)
Mr. & Mrs. John Gutzeit
Tracy Gyarmathy
Christine Hagedorn
Frances M. Halamandaris
Jeffrey K. Hall
Mr. & Mrs. Walter C. Hameline
Dr. Donna Hanover T H'98
Marianne T. Hartig
Paul E. Henry, Jr.
Margaret Herburger
Charles F. Hermann
Ed Hess
L. June Hewitt
Captain Howard R. Hill, Jr.
Beverly Hoff
Mr. & Mrs. Harvey Horowitz
(In memory of Doris Campbell)
Brian Ierardi
Dr. Walter A. Jensen H'84
& Mrs. Gladys Jensen
Dr. Peter Kaufman
Gloria Keemss

Margaret Keller
Danelle Kelly
Adrienne G. Kerwin
Mark B. Ketchen
Lynden Kibler
Mr. George A. King T
& Mrs. Gail King
Dr. Marilyn Kiss
Patricia Knapp
Stanley J. Kula
Mary Lange
Joseph J. LiBassi
Stephen L. Lipcsey
Theresa Lofaro-Simon
Lina Logan
James R. Love
Judith L. Lunde
Stuart Lunde
Emile A. Lutkenhouse
Mr. & Mrs. Robert J. Lytle
Natalia F. Majurinen
Rita P. Majurinen
Mr. & Mrs. Joseph E. Manifold
Mr. & Mrs. Robert H. Manske
Mr. & Mrs. Thomas Massetti
Robert T. Matthews
Richard W. Mautner
Bertha N. McClintock
Irene H. McIsaac
Thomas L. McMahon
Dr. Eva Megerle T H'97
Dr. George Megerle T H'94
& Judy Megerle
Dr. Martha Megerle T H'89
Mr. & Mrs. Carl R. Meurk
(In memory of Dr. Albert C. Corbin)
Mr. & Mrs. Greg B. Mikalauskas
David E. Miller
Shirley V. Mize
(In memory of Robert Mize)
Jay Parry Monge T
& Elizabeth Tracy
Roger M. Mooney
Jerome M. Morea, Jr.
Mr. & Mrs. Patrick Morris
Harold V. Muller, Jr.
Mary Alice Muller
Mildred E. Murphy
Dr. Tito Musacchio
JoAnn Myers
Dr. Mildred Nelson '59
Patricia O'Brien
Olive O'Connor
Robert F. O'Donnell
Peter Ottaviano '95
Sonja L. Page
Alice B. Pappas
Susan Pavia
Mr. & Mrs. Robert Peirano
Laura K. Petersen
Mr. & Mrs. Joseph Pfeiffer
James E. Pianta
Dr. & Mrs. Arthur J. Pidorian
Vinnie S. Potestivo
Dr. Robert J. Praisner
Linda Procci
Lars P. Qualben
(In memory of James D. Qualben)
Ruth Qualben
Nancy O. Rappleyea
Larry Rawson
Jean Reiss
Frederick P. Riedel
Ray Ripper
John Ritchie
Dr. Susan Robinson
Ronald A. P. Rock
Albert Roeper
Anne Roesler
Edward C. Rogers
Dr. Eleanor H. Rogg
Robert Z. Rudman
Dr. George J. Safford
Marcia Salton
Mr. & Mrs. Peter J. Salvatore
Holly N. Savoia
Olga Scheitlin
Matthew J. Sgambettera
Mr. & Mrs. James J. Shanahan
Jeffrey Shaw
Elaine Sheehy

Mr. & Mrs. Stanley R. Shilling
Kenneth F. Sinclair
Mr. & Mrs. Vincent J. Slizewski
Natasha Smith
Dr. Norman R. Smith
Mr. & Mrs. Timothy W. Smock
Gertrude Sokolowsky
George Sorkvist
Frank Sparandero, MD
Virgil L. Speroni
James E. Stayoch
Donald Steinman
Vicki Sutter
John Swedberg
Natch Taylor
Thomas Tierney
Lawrence Tocci
Dr. Paula (Dunn) Tropello '98
Anonymous
John H. Vanderbilt
Jo Ann Venturella
Mr. & Mrs. Alexander Weiss
Gaylen C. White
Arleen Wilk
Mr. & Mrs. Joe W. Williams
(In memory of Richard Gaffney)
Dee Williamson
Brenda W. Wilson
Gloria A. Wilson
Shirley Witte
Derish Wolff
Stephen L. Yale
Franklin W. Young
Ingrid Young
Connie R. Zazakos
Mr. & Mrs. Thomas L. Adams
Linda Ammirato
Rosemary Anarumo
(In memory of Helen Rohrs)
Dina Assante
(In memory of Helen Rohrs)
Peter J. Bacenet, Jr.
Gloria A. Bakker
Dr. George E. Bambara
Mr. & Mrs. Edward Barrett
Mr. Bartholomew
Mr. & Mrs. Steven B. Berenback
Virginia R. Bittner
Kara L. Brennan
(In memory of Wallace E. Baldwin)
Nancy Burkett
(In memory of Helen Rohrs)
Mr. & Mrs. Gary L. Chelsen
Mr. & Mrs. Philip M. Comerford, Jr.
Camille Cook
(In memory of Helen Rohrs)
Kristin (Baldwin) Daigneault
(In memory of Wallace E. Baldwin)
Gerard Dawson
(In memory of Wallace E. Baldwin)
Lois L. DeRoss
Patricia DeTeresa
Andrea T. Demarest
Mr. & Mrs. Joseph Dondiego
William A. Dorsey
Diana P. Drachenberg
Mr. & Mrs. Philip W. Ebner
Mr. & Mrs. Jack Eisenberg
John G. Ernst
Kim C. Erwood
Mr. & Mrs. Walter Ewanitz
Dr. Douglas Faig
Dr. & Mrs. Joseph Fisler
Christian Fonss
Dominick Fontano, III
Mr. & Mrs. August J. Gary
Roseann Gerace
Joanne Goodfellow
Lorraine E. Greene
David F. Hall
Henry A. Harding
(In memory of Frederick & Louise Anna Rost)
Ann C. Harris
Mr. & Mrs. Marc A. Harris
John J. Hayes
Herman P. Heil
Anly Kang Hsu
Yvonne Huacuja
Mr. & Mrs. Thomas B. Hughes
Diane M. Jacey

Diana Jacobacci
Mr. & Mrs. Michael A. Jezior
Constance Jichetti
Glenn M. Kaiser
JoAnne C. Kavanagh '99
Priscilla B. Keller
Adrienne G. Kerwin
(In memory of Dr. Albert C. Corbin)
Anita Khouri
Sylvia A. Kok
Deborah Korzatkowski
Tom Kruse
Mr. & Mrs. Kenneth P. Kubik
Alana H. Kunzelman
Anthony Kuzniowski
William F. LaCurtis
Mr. & Mrs. Salvatore Levatino
David S. Lewis
Claudia LoBue
Mr. & Mrs. Peter A. LoBue
Claire L. Lohmann
Mr. & Mrs. Ralph Lund
Lois A. Macrae
Doris D. Magnuson
Linda Marone
(In memory of Helen Rohrs)
Douglas Martin
Earl E. Maxfield, Jr.
J. Keith McCauley
Stephanie McGlinchey
(In memory of Helen Rohrs)
Yvonne F. McGrath
Joan Meyer
Nancy I. Mintel
Mr. & Mrs. Howard Mokotoff
Mr. & Mrs. Jude D. Moog
Suzanne G. Morio
Betty B. Murphy
Carol Nicolayson
Mr. & Mrs. Roman Nowakiwsky
(In memory of Frederick & Louise Anna Rost)
Cynthia (Seguine) O'Donnell '75 '98
Hon. Jerome X. O'Donovan
Kathleen Oberfeldt '99
Mr. & Mrs. C. Gunnar Olson
Mr. & Mrs. Michael Palace
Charles Paul
Mr. & Mrs. William Petraglia
Carmella M. Pucci
(In memory of Helen Rohrs)
Carol S. Quinby
Hon. Royal Radin
Mr. & Mrs. Francis Randazzo
Dorothy B. Rapp
Susan Nutley Riordan
Mr. & Mrs. James Rispoli
Ralph K. Ritchie
(In memory of Dr. Albert C. Corbin)
Dr. Wendy E. Ross
Mr. & Mrs. Albert L. Roy
James Schiro
Barbara L. Schwenger
Lillian Sheehy
Robert Shimony
Janet Simonetti
Alice Sisto
Mr. & Mrs. Kenneth Smith
Helen Soderman
(In memory of Frederick & Louise Anna Rost)
Kevin K. Starrett
Sue Starrett
Lena Steiner
James Thompson
James E. Tonrey, Jr.
Edward M. Toth
Duke Tullo
Jean Unhjem
Marietta Vaccaro
Virginia Vallario
Mr. & Mrs. Leslie B. Warren
(In memory of Doris Campbell)
Novlette Williams
Carol Ann Wittmann
Monica Wizeman
Madeline Zuckerbrow

Parents

Mr. & Mrs. Michael J. Ajello
Mr. & Mrs. Charles A. Anderson
Mr. & Mrs. Robert Arcate
Mr. & Mrs. Larry Ashim
Mr. & Mrs. Francis R. Ashline
Mr. Charles H. Auer
& Mrs. Christine Auer '71
Dr. & Mrs. Paul Auteri
Mr. & Mrs. Howard Babitts
Mrs. Diane E. Baldwin
(In memory of Wallace E. Baldwin)
Mr. & Mrs. Alex D. Barabuscio
Mr. John D. Barbes '39
& Mrs. Lila (Thompson) Barbes '40
Mr. & Mrs. Louis G. Baskinger
Mr. & Mrs. John Basso
Mr. & Mrs. William E. Bates
Mr. & Mrs. Douglas R. Bennington
Mr. John Berglund '35
Mr. & Mrs. Anthony F. Bianca
Mr. & Mrs. John A. Bolash
Mr. & Mrs. Leonard R. Bombardier
Mr. & Mrs. Frank Bongiorno
Mrs. Ann M. Boyarsky
Mr. & Mrs. Thomas M. Brackney
Mr. & Mrs. Michael J. Brillante, Sr.
Mr. & Mrs. John Brosnan
Mr. & Mrs. Joseph Bruzzese
Dr. & Mrs. Warren G. Buck
Mr. & Mrs. James R. Burns
Mr. & Mrs. Robert J. Carbonaro
Mr. & Mrs. Anthony Caruvana
Mr. John G. Casey, Jr. '69
& Mrs. D. Lynn Casey
Mr. & Mrs. James A. Cockefair
Mr. Philip A. Conti
Mr. & Mrs. John C. Cooper
Mr. & Mrs. Mason D. Corn
Mr. & Mrs. Joseph T. Costanza
Mr. & Mrs. John Crowley
Mrs. Barbara (Biel) D'Addesa
Mrs. Margaret A. D'Alleva
Mr. & Mrs. Anthony F. D'Anna
Mr. Noel Dahlander '40
& Mrs. Grace Dahlander '44
Mr. Paul O. Daly
Mr. & Mrs. Sal Damiano
Mr. & Mrs. Peter L. Davis
Mr. William Dean
Mr. & Mrs. Angelo DelRusso
Mrs. Jacqueline DiLeo
Mr. Lawrence W. Dick
Mrs. Diana Durazzo
Ms. Katherine Earle
Mr. Mario J. Esposito '50 +
Mr. & Mrs. James Fagen
Mr. & Mrs. Christopher C. Ferreri
Mr. & Mrs. Thomas J. Ficarra
Mr. & Mrs. Robert L. Fischer, III
Mr. & Mrs. Jan J. Fisher
Mr. Jeffrey D. Forchelli
Mr. & Mrs. Robert P. Fornatale
Mrs. Diane (Tietjen) Foster '63
Mr. & Mrs. Roger Fredericks
Mr. & Mrs. Warren H. Friske
Mr. & Mrs. Richard Frizzel
Mr. & Mrs. Fritz L. Garcia
Mr. & Mrs. John T. Giebel
Mr. & Mrs. Anthony C. Ginetto
Mr. John A. Gloistein T '68
& Mrs. Ellen Gloistein
Mr. & Mrs. Theodore P. Gogol
Mr. & Mrs. Eugene Golia
Mr. William J. Gordon '52
& Mrs. Evelyn Gordon '52
Mr. Donald Graves '51
& Mrs. Joan Graves '51
Mr. John J. Gross '35
Mr. & Mrs. Robert A. Hamm
Mrs. Margaret J. Harris
Mr. & Mrs. Robert Hennessey
Mrs. Ruth Henry
Mr. Charles Hermann
& Mrs. Brigitte Hermann '94
Mr. & Mrs. Gary Hett
Mr. & Mrs. John G. Hoover
Mr. & Mrs. Vito Ingravallo
Mr. John E. Iwersen '49
Mr. & Mrs. Gary L. Jamin
Mr. & Mrs. Richard B. Julian
Rev. John A. Kaercher '31
Mr. & Mrs. Charles H. Kendrick
Mrs. Athena Kendris
Mr. Ernest Kiefer '50
Mr. & Mrs. Anthony Kirincic
Mr. & Mrs. Raymond Kurkowski
Mr. & Mrs. Frank P. Latino, Jr.
Mr. & Mrs. Robert O. Latour
Mr. & Mrs. David A. Lazarony
Mr. & Mrs. Juan R. Lebron
Mr. & Mrs. Owen Lennon
Mr. & Mrs. Ronald C. Levi
Mr. & Mrs. Stephen Liberti
Mr. & Mrs. Robert A. Liberto
Mr. & Mrs. Vincent Litto
Mr. Emile A. Lutkenhouse '57 '59
Mr. & Mrs. Wayne W. MacNaughton
Mr. William K. Majurinen
Mr. & Mrs. James J. Mancuso, Sr.
Mrs. Lenore Manicoto
Mr. & Mrs. Angelo Marangio
Mr. & Mrs. Jesus M. Marrero
Mr. Richard F. McAlister '50
Mrs. Maria Rodrigues McBride
Mr. & Mrs. Patrick K. McCarthy
Mr. & Mrs. Robert McElean
Mr. & Mrs. Richard P. McGinity
Mrs. Catherine McMahon
Mr. & Mrs. Marco F. Minichino
Dr. Barbara C. Mossberg
Mr. & Mrs. Richard Nicotra
Mr. & Mrs. John A. Noce
Mr. & Mrs. John J. O'Connor
Mrs. Mildred (Neumann) Olsen '50
Mr. & Mrs. Joseph Ondo
Mr. Robert J. Palinkas '75
& Cynthia (DeRosa) Palinkas '76
Mrs. Virginia (Clark) Peel '42
Mr. & Mrs. Richard Pellegrino

Mr. & Mrs. Francis Thomas Petraitis
Mr. & Mrs. Robert A. Polizzi
Mr. & Mrs. Robert J. Rinaldi
Mr. & Mrs. James B. Robinson
Mr. William K. Roehrich '52
& Mrs. Doris Roehrich '55
Mr. Gerald Rogg &
Dr. Eleanor H. Rogg
Mr. & Mrs. Vincent Saccente
Mr. & Mrs. Peter A. Scagnelli
Mr. Robert J. Schinkel '52
Mr. & Mrs. Thomas Schmidt
Mr. John Scholz '68
& Mrs. Joan Scholz
Dr. & Mrs. Donald J. Schroeder
Mr. & Mrs. Barry Schwartz
Ms. Marie Sedutto '66 '68
Mr. & Mrs. Baudin Sela
Mr. James Simpson
& Mrs. Barbara Simpson '97
Rev. & Mrs. James H. Slater, III
Mr. & Mrs. George F. Smith
Mr. & Mrs. Timothy W. Smock
Mr. Leonard A. Spalluto '50
Mr. & Mrs. Edward H. Steve
Mr. & Mrs. Robert Strafer
Mr. & Mrs. John J. Stuart
Mrs. Sheila M. Stuart
Mr. & Mrs. Thomas P. Sullivan
Mr. & Mrs. Steven P. Sulpizio
Mr. & Mrs. Richard H. Swann, Sr.
Mr. & Mrs. Mitchell V. Tadross
Mr. & Mrs. Sallustio Tanzi
Mrs. Maria Thompson
Mr. & Mrs. John Vanden-Heuvel
Dr. & Mrs. Pasquale D. Vassalluzzo
Mr. & Mrs. Raul Vazquez
Mr. & Mrs. Thomas Venable
Mr. & Mrs. Andrew Walters
Mr. & Mrs. Zhigniew Wanielista
Mr. Samuel T. Weening '50
& Mrs. Elleneva (Kamp) Weening '53
Mr. & Mrs. Thomas Wilk
Mr. & Mrs. Stephen Wobido
Mr. & Mrs. Paul Wyszinski
Mrs. Cynthia (Hemenway) Yeo '71
Mrs. Barbara Yuzuk
Mr. & Mrs. Anthony Zafarino
Mr. & Mrs. Peter J. Zahakos
Mr. & Mrs. Gerard T. Abrahamson
Mr. & Mrs. Carl M. Acierno
Mr. & Mrs. Victor Amato
Mr. & Mrs. Bruce C. Andrus '65
Mr. George A. Aram '62
Mr. & Mrs. Edward C. Bale
Mr. & Mrs. Geoffrey T. Bamford
Mr. Oscar B. Barnhardt
Mr. & Mrs. Steven L. Bell
Mr. & Mrs. Peter C. Bessette
Mr. & Mrs. James A. Brady
Ms. Elizabeth Brown
Mr. & Mrs. Michael T. Canavan, Sr.
Mr. & Mrs. James A. Candiloro
Mr. & Mrs. Anthony Cappuccio
Mrs. Paula J. Checker
Mr. & Mrs. Philip A. Ciesio
Mr. & Mrs. Allan J. Cleary
Mr. & Mrs. Sheldon Cohen
Mrs. Emelia Collazo-Semiday
Mr. & Mrs. Ronald A. Connery
Mr. & Mrs. Frank Cook
Mrs. Barbara Crowley
Mr. & Mrs. John Cucuzza
Mr. & Mrs. Gerald Cullen
Mr. & Mrs. Thomas J. Curtin
Mr. & Mrs. Michael J. Daly
Mr. & Mrs. Daniel B. Davis
Mr. & Mrs. Richard DeCicco
Mr. & Mrs. Lee DeGeronimo
Mr. & Mrs. Francis L. DeKalb
Mr. & Mrs. Alphonse DeMayo
Mr. & Mrs. Daniel Dilworth
Mr. & Mrs. William Doyle
Mrs. Denise L. Emery
Mr. Richard A. Erickson '50
Mr. Walter Erosh '58
Mr. & Mrs. Richard A. Errico
Mr. & Mrs. Frederick Facciponti
Mrs. Jane B. Fauver
Mr. Robert M. Ferrari
Dr. & Mrs. Thomas Fiero
Mr. Dominick Fontano, III
& Rosemarie Fontano '89
Mr. & Mrs. Gary Forthofer
Mr. & Mrs. Michael R. Frawley
Mr. & Mrs. Gerardo Frisoli
Mr. & Mrs. Daniel Ganci
Mr. & Mrs. Joseph George
Mr. & Mrs. Samuel Georgekully
Mr. & Mrs. Thomas Gerace
Mr. & Mrs. Thomas J. Giannattasio
Mr. & Mrs. Thomas C. Gill
Mr. & Mrs. Art T. Gilmore
Dr. Judith (Levrat) Goodenough '70
Mr. & Mrs. Jesse A. Grant
Mr. & Mrs. Geoffrey A. Greene
Dr. & Mrs. Karl F. Gretz
Mr. & Mrs. Carmine J. Guiga
Mr. & Mrs. John M. Hammill
Mr. & Mrs. Kenny Harper
Mr. H. John Harrington '62
Ms. Teresa Hawthorne
Mr. & Mrs. Louis Healey
Mr. & Mrs. Ric F. Hensberry
Mr. William Herbst
Rev. Dr. Richard O. Hill '69
& Mrs. Linda Hill
Mr. & Mrs. Timothy J. Hogan
Miss Elizabeth J. Holcomb
Mrs. Faith Honer-Coakley
Mr. & Mrs. Douglas T. Hopkins
Mr. Jacques N. Jacobsen, Jr.
Mr. & Mrs. Edward Jaworski
Mr. & Mrs. Carmine Jichetti
Mr. & Mrs. Jeffrey R. Johnson
Mr. & Mrs. Sam Kesselman
Mr. & Mrs. Robert Khouri
Mr. & Mrs. Kenneth Klingele
Mr. & Mrs. Paul H. Knudsen
Mr. & Mrs. Robert Korzatkowski
Mr. & Mrs. Robert Kostic, Sr.

Mr. & Mrs. Dimitri Koutsovasilis
Mrs. Marie H. Krueger
Mr. & Mrs. Kenneth P. Kubik
Mr. & Mrs. Thomas A. Lachance
Mrs. Christine Lenart
Mr. & Mrs. Alfred C. Lenza
Mr. & Mrs. Richard A. Leone
Mr. & Mrs. John Lewis
Mr. & Mrs. Peter Lopa
Mrs. Patricia S. Loscialo
Mr. & Mrs. Elvio Luca
Mr. Gerard V. Lyman
Mr. & Mrs. Anthony Maida
Ms. Mary Grace Manger
Mr. & Mrs. Frank Marino
Mr. & Mrs. Manousos Maropakis
Mr. & Mrs. Clark Mason
Mr. & Mrs. Michael J. Maurino
Mrs. Barbara McGrath
Mr. & Mrs. James W. McGrath
Mr. & Mrs. Robert F. McQuade
Mrs. Dorothy Muccino
Mr. & Mrs. Joseph E. Muraco
Mrs. Anna Naale
Mrs. Marie A. Nacco
Mr. Michele Natale
Hon. Jerome X. O'Donovan &
Mrs. Vita (Cannavo) O'Donovan '68 '73
Mr. & Mrs. Michael B. O'Neill
Mrs. Nancy J. Owen
Mr. James B. Owings
Mr. & Mrs. Gerald M. Palano
Mr. & Mrs. Joseph M. Palmiotto
Mr. Edward B. Pedersen '63
Mr. & Mrs. Roy A. Peters
Mr. & Mrs. Edward Picerno
Mr. & Mrs. Richard Polonitza
Mr. & Mrs. William D. Prout
Mr. & Mrs. Richard Pryor
Ms. Leslie S. Ragucci
Mr. & Mrs. Carlo Rivieccio
Mr. & Mrs. Peter J. Rogers
Mr. & Mrs. Dennis Rubino
Mr. & Mrs. Gerard J. Ruggiero
Mr. Robert J. Russell '57 '60
Mrs. Carol R. Ruxton
Mr. & Mrs. Arnold Savarese
Mr. Robert Scamardella
Mr. & Mrs. Stephen Schioppo
Mr. & Mrs. Arthur A. Schrafft
Mr. & Mrs. Mitchell Schultz
Mr. & Mrs. Thomas J. Sheeran, Sr.
Dr. & Mrs. Harvey A. Silverstein
Mr. & Mrs. Thomas F. Smolka
Mrs. Andrea Sommella
Mr. & Mrs. Richard Southern
Mr. & Mrs. Kenneth R. Tanzillo
Mr. & Mrs. Michael D. Theodorakis
Mrs. Karla Tolomeo
Mr. & Mrs. Felix Torres
Mr. & Mrs. Richard J. Traks
Mr. & Mrs. Louis J. Vaccarella
Mr. & Mrs. Joseph Vaccaro
Mrs. Robin A. Van Manen
Mr. Rex L. Volentine
Mr. Wilbert A. Wehrli
Mr. & Mrs. George A. Williams
Mr. & Mrs. Raymond Wolter
Mr. & Mrs. Walter Woljen
Mr. & Mrs. Patrick Yngstrom
Mrs. Ann Zavarelli
Mr. & Mrs. Ernest Zimpritsch

Groups

Alpha Delta Pi Si Alumnae Assn.
Alpha Omicron Pi Sorority
Archaeology Society of Staten Island
Delta Nu Fraternity
Metropolitan Intercollegiate
Basketball Association
The John A. Noble Collection
Public School 4 Staff
S.I. Community Fund Inc.
Staten Island Rotary Foundation
Wagner College Guild
Delta Mu Delta National Chapter
New Dorp High School
Public School 4 Sunshine Fund
Wagner College Staff
Young Democrats of Richmond County

Churches

Evangelical Lutheran Church in America
New Jersey Synod, ELCA
St. Peter's Evangelical Lutheran
The Good Shepherd Guild
Zion German Lutheran Church

Foundations

The Marie Baier Foundation
Cannstatter Foundation Inc.
James P. & Ruth C. Gillroy Foundation, Inc.
Luetz Riedel Charitable Trust
The Munch Bilheimer Foundation, Inc.
Samuel I. Newhouse Foundation
Richmond County Savings Foundation
SISB Community Foundation
Switzer Foundation
Bogatin Family Foundation
Johnson Family Trust

Corporations

16W Marketing LLC
Adco Electrical Corporation
ATT&T Foundation
ATTCO Associates, Inc.
Aetna Foundation, Inc.
Aid Association for Lutherans
Albertina Enterprises, Inc.
Alex's Auto Body Inc.
The Allstate Foundation
American Express Company

American Express Foundation
American Home Products
American International Group
Anheuser-Busch Companies, Inc.
AON Corporation Foundation
BP Amoco Foundation
Back to Health Chiropractic PC
The Bank of New York Foundation
The Bay Ridge Group
Bear Creek Corporation
Behrns & Behrns, P.C.
Bell South
Bellin's Clifton Swimming Club
Bemis Company Foundation
Beuscher's Flower Shop
Billings Insurance Managers, LLC
Braisted & Braisted
Bristol-Myers Squibb Foundation, Inc.
CIGNA Foundation
Cars Information Systems Corp.
Charles Schwab Corp. Foundation
The Chase Manhattan Foundation
Chevron Corporation
Chris Flower Shop
The Chubb Corporation
Circle System Group
Clark Martire & Bartolomeo, Inc.
Coach USA
Colgate-Palmolive Company
Compass Group
Con Edison
Connors & Connors P.C.
DMC Communications Inc.
DUO Plumbing and Heating Corp.
Deutsche Financial Services
The DiForte Agency, Inc.
The Dime Savings Bank
Du-Well Furniture Services
Duke Energy Corporation
Dutch Industries Inc.
EJD Constructive Concepts, Inc.
ExxonMobil Foundation
F & T Service Company, LLC
Farmers Insurance Group of Companies
First Union National Bank
Bob Fischer Company, Inc.
Fitzsimmons Insurance & Financial Services Inc.
Flexstaff
Geneger Inc.
General Electric Foundation
General Re Corporation
George's Restaurant
W. W. Grainger, Inc.
Great Lakes Carbon Corporation
Harcourt General Inc.
Healthcare Associates In Medicine
Hercules Incorporated
Hershey Foods Corp.
Hewlett-Packard Funds
J. M. Huber Corporation
Illinois Tool Works Foundation
Independent College Fund of NY
International Business Machines
Interpublic Group of Companies
Jackson & Perkins
Jenzabar
Johnson & Johnson
Johnson Controls Foundation
KPMG LLP
KeySpan
LL Partners, Inc.
LVI Environmental Services, Inc.
Levidow, Levidow & Oberman, PC
Lidochem Inc.
Eli Lilly & Company Foundation
Lockheed Martin
Lucent Technologies Foundation
Lutheran Brotherhood
Manchester Family Chiropractic
Marsh & McLennan Companies, Inc.
Maser Consulting
Mattbro Construction Company
McGraw-Hill Companies Foundation, Inc.
The Merck Company Foundation
Meredith Corporation
PricewaterhouseCoopers
Merrill Lynch & Company Inc.
Metro Sports Publications
Minnesota Mining & Manufacturing
Mobil Foundation, Inc.
Moravian Florist & Garden Center
Motorola Foundation
Nationwide Foundation
New York Life Foundation
Northfield Savings Bank
PNC Bank Corporation
J & P Parsonage Inc.
Pfizer, Inc.
Phoenix Beverages, Inc. LLP
Russ Parts, Inc.
SBC Foundation
SI Bank & Trust
SJT Imaging, Inc.
SMW Trading Co. Inc.
Sales Professionals
Sarlo and Associates
Conrad J. Schweizer Nursery
Shared Technologies Fairchild
Shell Oil Company Foundation
Smitty's Sports
South Shore Orchids
Southwest Gas Foundation
Southwest Specialty Advertising
Special Risk Consultants
The St. Paul Companies
Staaten Restaurant
The Stanley Works Foundation
State Farm Companies Foundation
Staten Island Boat Sales Inc.

Staten Island Plate Glass Co. Inc.
Statwood Windows and Doors
F.C. Stone & Co., LLC
Summit Bancorp
T.A.S. & Associates Inc.
Tadross Productions Inc.
Anita Targan Associates
Technical Telephone Systems, Inc.
Telcordia Technologies
Tenet Healthcare Foundation
Textron
Time Warner, Inc.
Times Mirror
TyCom
UBS
United Technologies
United Way of New York City
Verizon
Victory Worldwide Transportation
1444 Richmond Realty Corporation
Amelia's Restaurant Corporation
AstraZeneca Pharmaceuticals LP
B.A.H.C.O. Home Maintenance
BPA-PAC Charitable Program
Caraig Corp.
Carroll's Florist
Dress Barn
The Dun & Bradstreet Corporation
Flake-Wilkerson Market Insights
Gannett Foundation
Goodfella's Brick Oven Pizza
Guardian Life Insurance Co. of America
Hartford Insurance Group
J. P. Morgan & Co., Inc.
John Hancock
Lexis-Nexis
MONY Life Insurance
Metzger Limousine Inc.
The New York Times Company Fdn.
PP&L, Inc.
Pepsico Foundation Inc.
Quaker State Medical Services Co.
Richmond Florist Inc.
Schering-Plough Foundation, Inc.
Sempra Energy
Sun Microsystems Foundation
Unilever United States
Vital Sunshine Realty
William Wrigley Jr. Company Fdn.
Z.W. Plumbing & Heating Corporation

Estates

Estate of David Bodaness
Estate of Leo F. Kennedy, Jr.
Ann H. & Norbert Leeseberg Trust
Estate of Louis Miller
Estate of Anna & George Parker
Estate of Astrid D. Paugh
Estate of Sylvia Rappaport
(In memory of Linda Rappaport Gralitzer)
Estate of Kevin Sheehy
Estate of Rosemary Truempy
Estate of John B. Woodall
Estate of Jean Miller

Education Dept. Curriculum Library Fund

Lila Thompson Barbes
Anne A. Beveridge
Virginia Costich Fensterer
Donald Campbell
(In memory of Doris Campbell)
Doris Fry-Corbin
Gloria Lorenz Hampton
Muriel Christian Johnson
Harriet P. MacDonald
Margaret Bambach Buck Reynolds
Marjorie Rieb Segune
Margaret Mayer Sheldon +
Virginia Beebe Sullivan
Gaylen C. White

In memory of Arthur E. Love '51

Mr. & Mrs. John D. Barbes
Virginia R. Bittner
Mr. & Mrs. Theodore Doerzbacher
Mr. & Mrs. Joseph Dondiego
Bruce E. Dunn
Mr. & Mrs. James J. Gilmartin
Mr. Steven R. Grunsfeld
Mr. & Mrs. Walter C. Hameline
Mr. & Mrs. Werner Johnson
Elsie Schatz Love
Neil MacIntyre
Mr. & Mrs. Albert L. Roy
Mr. & Mrs. John Scholz
Mr. & Mrs. Vincent J. Slizewski
Jacquelyn Tropiano
Mr. & Mrs. Frederick Witte

Dr. Kevin L. Sheehy '67 '70 '92 H'99 Memorial

Mr. & Mrs. Thomas L. Adams
American Express
Mr. & Mrs. Mark Angarola
Dr. & Mrs. George E. Bambara
Mr. & Mrs. Roy R. Barchitta
Mr. & Mrs. Edward Barrett
Mr. & Mrs. Steven B. Berenback
Mr. & Mrs. Howard R. Braren
CIGNA Foundation
John A. Castellano
Mr. & Mrs. Gary L. Chelsen
Mr. & Mrs. Edward R. Christensen
Mr. & Mrs. Andrew F. Cortese
Mr. & Mrs. H. Craig Curry
Delta Nu Fraternity
Lois L. DeRoss

Dr. & Mrs. Richard Diamond
Aletta Diamond
Edward DuMoulin
Mr. & Mrs. Richard T. DuMoulin
Mr. & Mrs. Philip W. Ebner
Mr. & Mrs. Jack Eisenberg
Mr. & Mrs. Walter Ewanitz
Rhoda Fabregas
Dolores M. Ferragano
Dr. & Mrs. Joseph Fisler
Barbara Fleming
Mr. & Mrs. James Gilmartin
Mr. & Mrs. Walter Hameline
Mr. & Mrs. Marc A. Harris
Mr. & Mrs. Richard A. Herburger
Capt. Howard R. Hill, Jr.
Anly Kang Hsu
Mr. & Mrs. Thomas B. Hughes
Diane M. Jacey
Diana Jacobacci
Mr. & Mrs. Michael A. Jezior
Frederick Kaestel
Mr. & Mrs. Kris M. Kiefer
Katherine C. Kish
Sylvia A. Kok
William F. LaCurtis
Dr. John E. Lehmann
Mr. & Mrs. Salvatore Levatino
David S. Lewis
Claudia LoBue
Mr. & Mrs. Peter A. LoBue
Mr. & Mrs. Stuart Lunde
Mr. & Mrs. Robert J. Lytle
Doris D. Magnuson
Mr. & Mrs. Joseph E. Manifold
Suzanne Manly-Knudsen
Mr. & Mrs. Robert H. Manske
Mr. & Mrs. Thomas Massetti
Sharon E. McCarty
Thomas L. McMahon
Dr. Velvet G. Miller
Mr. & Mrs. Jude D. Moog
Jerome M. Morea, Jr.
Martha I. Morris
New Dorp High School
Mr. & Mrs. Richard Nicotra
The John Noble Collection
Dr. & Mrs. Robert C. O'Brien
Hon. & Mrs. Jerome X. O'Donovan, Jr.
Mr. & Mrs. George D. Paglia
Mr. & Mrs. Robert S. Peirano
Laura K. Petersen
Mr. & Mrs. William Petraglia
Michael A. Ponzo
Public School 4 Sunshine Fund
Public School 4 Staff
Mr. & Mrs. Francis Randazzo
Anne Marie Rautenstrauch
Larry Rawson
Susan Nutley Riordan
Ray Ripper
Mr. & Mrs. James Rispoli
Maureen L. Robinson
SI Bank & Trust
Mr. & Mrs. Peter J. Salvatore
Elena C. Santo
Mr. & Mrs. Carl M. Scheffler
James Schiro
William A. Senese
Lillian Sheehy
Mr. & Mrs. Stanley R. Shilling
Robert Shimony
Janet Simonetti
Mr. & Mrs. Kenneth Smith
Rosalia A. Tierno
Edward M. Toth
Diane Trentacoste
Jean Unhjem
Virginia Vallario
Mr. & Mrs. Robert C. Wegener
Mr. & Mrs. Alexander Weiss
Carol Ann Wittmann
Derish Wolff
Stephen L. Yale
Mr. & Mrs. Frank Young
Young Democrats of Richmond County
Rosemary T. Zacchi
Madeline Zuckerbrow

Seahawk Club

Vincent D. Amoia '67
Nicholas J. Camera '69
Andrew F. Cortese '72 T
Dr. Louis C. D'Aquila '76
James J. Drumgoole '66
Salvatore J. Esposito '53
Scott Fink '83
John A. Gloistein '68 T
Steven R. Grunsfeld '62
James W. Jenkins '69
John A. Knudson '57
Clifford L. Lish '65
Robert E. Mackisey '83
John J. Mangiante '56
Charles A. McCarthy '42
Joseph Metzger '61
Joann Moore '83
Dr. Robert J. O'Connor '41
Alfred F. Palladino '61
Robert S. Peirano '50
Edward D. Peterson '56
Philip F. Schick '50
Robert J. Schinkel '52
Peter C. Stahl '74
Walter H. Stiering '50
Frederick C. Williamson, Jr. '64
Frederick Witte '49
Stanley P. Bishop '65
Major Samuel Downes '72
Kevin B. Gilchrist '97
Rev. David J. Greer '50
Maggie S. Guzzardo '88
Lucille Hayes '54
Thomas Kasprowitz '82
Robert S. Kastner '68
Robert L. O'Donnell '57
Robert E. Piela '56
M. Peter Rapp '70
Rev. Harry A. Reis '55
Dr. Jeffrey Safford '56
Laura A. Schoppmann '80
Lois E. Weierstall '73
Raymond A. Williamson '68

■ LONGTIME SUPPORTER OF THE COLLEGE

Dr. Martha Megerle, 1908-2002

Dr. Martha Elisabeth Megerle (H'89) died on Feb. 1, 2002. Mother of Wagner Trustees, Dr. George and Dr. Eva Megerle, Martha was for decades one of the College's most ardent advocates and supporters.

Born Martha Daiber in Schorndorf, Gemany, she emigrated with her husband, Eugene, to Staten Island in 1931.

The Sutter family, who was responsible for bringing Wagner College from Rochester to its present Grymes Hill campus, befriended the Megerles upon their arrival.

In a veritable storybook Horatio Alger manner, Eugene developed out of his garage the cosmetic products that became the Wella Balsam enterprise.

As their fame and wealth grew, the Megerles never forgot Wagner College and for decades set the example in giving. Megerle Hall is named in their honor for their advocacy of science education.

The building, which houses the science and math departments, was dedicated in their name in 1976.

"I remember first meeting Martha shortly after arriving at Wagner in 1988," recalls President

Norman Smith. "She, along with her son and daughter, expressed concerns about the College and its difficulties, and informed me that they were going to step away from their decades of extraordinary support.

"Thankfully, they changed their mind and became even more active. Over the past 14 years of my presidency, Martha's example, reinforced by her son, George, and daughter, Eva, have been key to all of the most important initiatives and subsequent successes that the College has experienced in the past decade and a half."

In addition to promoting the sciences at the College, Martha also loved the music programs and in the early 1990s sponsored their European tour, which included a performance in her hometown in Germany which she attended along with the town Mayor.

"She was bright, personable, energizing and, most notably, extremely selfless. She strongly believed that wealth and good fortune should not be hoarded, but shared toward improving the quality of life and education for others.

"Her legacy will always be among the Wagner College legends," concluded President Smith.

The Rev. Lyle Guttu, Wagner chaplain, officiated at a funeral service on Feb. 5 in Tenafly, N.J. Members of the Wagner College Choir, under the direction of Roger Wesby and accompanied by Barbara Wesby, performed at the service.



Dr. Martha Megerle in 1993 at the unveiling of her portrait, along with Dr. Donald Spiro, chairman emeritus of the Board of Trustees.

Wagner's biggest booster donates \$50K for stadium lights

Elsie Love is known as the 'heart and soul of the Touchdown Club'

There's nothing in Elsie Love's background that even hinted at the giant shadow she would cast on Grymes Hill.

She came to Wagner and Staten Island from a small New England town, Lawrence, Mass., shortly after World War II when sports and women were incompatible... when athletics were "too strenuous" for the "weaker sex."

Elsie was a cheerleader during four undergraduate years at Wagner. She's still a cheerleader: She's been at 55 straight Wagner Homecoming games — and is still counting. But Elsie's been much more than a cheerleader.

That was obvious once again this past

summer when the football team was practicing after the sun had set and the heat and humidity had begun to subside.

Elsie donated \$50,000 to the college in memory of her husband Art, her long-time companion at Wagner games who passed away 16 months ago. And, she specified the money was to be used to light the practice field behind the stadium.

"I asked myself, 'What can I do in Art's memory?'"

"The lights are what I felt was needed most," Elsie said, explaining afternoon football practices have been characterized by players arriving late from class, leaving early for class, or missing practice entirely because of class.

"Nothing Elsie does surprises me," said Jack Scholz, the free safety on the undefeated, Lambert Cup-winning 1967 Seahawks who has since had three sons - Jack, Jason and Jamie — play football at Wagner while

earning their degrees.

"Elsie was involved in Wagner football and the Touchdown Club long before I got here," Scholz said. Elsie is the common thread from Jim Lee Howell and Mickey Sullivan to Bob Hicks to Bill Russo and Walt Hameline.

"A Wagner superstar," said former trainer John Knudson, himself a Grymes Hill institution. "She's the heart and soul of the Touchdown Club."

Both Knudson and Hameline remembered when Elsie retired after a 37-year career as a public school teacher on Staten Island.

"She worked as a volunteer in the athletic department, primarily for the football team," Hameline said.

"But only six days a week."

There were also two tours as the first — and only — woman president of the Touchdown Club, terms as the organization's secretary and treasurer, and a 12-year stint

on the Wagner board of trustees — "She was a powerful voice for football," Knudson said.

Officer or no, Elsie was involved in the Touchdown Club's fund-raising, its end-of-season awards dinner, and all parent-fan road-trip arrangements — from Monmouth to San Diego — and everywhere in between.

"Elsie would take care of the new players and their parents to make sure they knew what was going on," Scholz said.

"Sometimes, she sort of adopted players," said Bunny Barbes, whose long-time coaching-teaching career has made him a Wagner institution. Much the way she adopted the football team a half-century ago.

"The lights," Hameline said, "are just one more thing they — Elsie and Art — have done to help the football program."

"But," Scholz added, "it won't be the last."

[Written by Jack Minogue; reprinted from the Staten Island Advance]

The Link

Wagner College
One Campus Road
Staten Island NY 10301

RETURN SERVICE REQUESTED

IN THIS ISSUE

- Sept. 11 memorials — Pages 12 and 13
- Presidential search — Page 4
- Homecoming pictorial — Page 11

Non-Profit Org.
U.S. Postage
PAID
Staten Island, NY
Permit No. 120