

OMAHA
1964



FOOTBALL

CHAMPIONS

C.I.C.

CONFERENCE...

1962 & 1963

1964

THE 1964 SCHEDULE

Saturday, September 19	- Idaho State (There)	2 p.m.
Saturday, September 26	- + Northern Ill. (Home)	2 p.m.
Saturday, October 3	- Morningside (There)	8 p.m.
Saturday, October 10	- Bradley (There)	2 p.m.
Saturday, October 17	- A Pittsburg (There)	8 p.m.
Saturday, October 24	- * Drake U. (Home)	2 p.m.
Saturday, October 31	- A @ Washburn U. (Home)	2 p.m.
Saturday, November 7	- A Emporia (There)	2 p.m.
Saturday, November 14	- A Fort Hays (Home)	2 p.m.

A-CIC Game +Band Day *Homecoming @ Parents Day
All games are CST except Idaho State (MST)

TO THE REPRESENTATIVES OF PRESS - RADIO - TELEVISION

This brochure, outlining the University of Omaha's football team, is intended to provide vital information to the members of the fourth estate.

Arrangements for scouting space in the press box **MUST** be made with this office at least a week in advance of the game. Teams scouting Omaha U. and their opponents will abide by the following CIC Rule:

Each school shall be permitted to scout an opponent once only during a football season with no more than two men and that notification is to be given to the host school at least a week before a game or contest. The maximum limit of seats required for scouting for each host school shall be four and priority shall be given to scouts from the opponent of the next week.

Arrangements for broadcasting space in the press box are explained on page two.

Much information in this booklet was compiled in advance of the season and is subject to change.

For further information, photos, statistics, ticket requests, special releases, and feature stories, please contact:

Norm Taylor, Sports Information Director
University of Omaha, 60th and Dodge
Omaha, Nebr. 68101 TELE 553-4700, X358-9

University of Omaha telephone..... 553-4700
Athletic Department (Fieldhouse).....Ext. 305
Ticket Office (Fieldhouse).....Ext. 310

OU FACTS AND HISTORY

The University of Omaha, 55 years an institution of higher learning, was founded in 1908 as a private, non-sectarian, co-educational school. The University became municipal in 1931.

The present campus, on the fringe of Omaha when the Administration Building was opened in September of 1938, has grown with the city of Omaha, now 330,000 population. In 1949, the second building on campus was opened--the \$750,000 fieldhouse-stadium.

Full educational and athletic programs are offered the University's 9,000 students, of which 4,601 are full-time day students.

SPORTS IN REVIEW

Omaha University has earned an enviable reputation for the quality and character of its athletic teams and currently is a member of the Central Intercollegiate Conference (CIC) and the National Association of Intercollegiate Athletics (NAIA).

Six Indian sports squads won more than they lost in 1963-64.

Cross Countrymen won 5, lost 0; the football team won a second straight CIC title and finished 7-2; Indoor cindermen won four straight triangular meets and outdoors they captured two duals without a loss; The successful baseball team won 18 of 20; the basketball team was 12-11 and second in CIC play for their best mark in nearly a decade; Golf, Tennis and wrestling squads were all near the .500 mark.

Included in the successful 1963-64 season were many honors to OU athletes. Tackle Jack Petersen was named All-American. The cross country team was eighth in the nation as a team. Trackmen Roger Sayers, Terry Williams and Ken Gould were among national leaders. Conference championships were won by the football and baseball squads. The cage squad was runnerup in CIC play. Jim Jones, a wrestler, was named to compete in the Olympic trials.

Highlights of the year included football victories over Idaho State, Northern Michigan and Drake University, basketball wins over NAIA Champion Rockhurst and CIC toughie Pittsburg, and a baseball victory over Mayville (N.D.) State in NAIA playoofs.

Petersen, OU's All-American tackle, was drafted by the professional Green Bay Packers and pitcher Larry Krehbiel was a leader in national rankings in baseball.

FOR THE PRESS

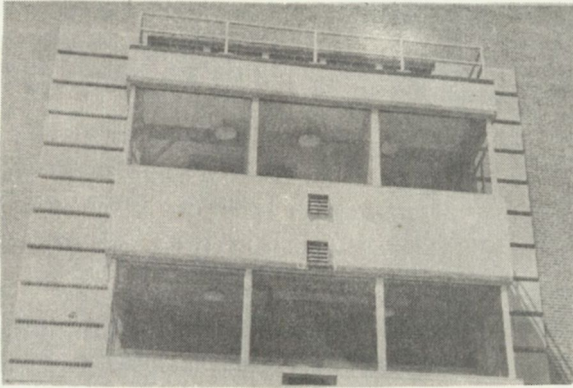

PRESS BOX SPACE

All press box working space should be requested from the Sports Information Office, Norm Taylor, Director. So that we may serve you better, please make your requests early.

ALL SEATS IN THE BOX ARE RESERVED FOR WORKING newspaper men, radio and TV broadcasters, spotters, statisticians and other personnel necessary for the smooth functioning of the box. We believe our facilities are quite adequate, but as a safety measure, it is best to make your reservations in advance if possible.

APPLICATION FOR BROADCASTING RIGHTS

1. Radio stations wishing to broadcast University of Omaha intercollegiate athletic contests must apply to the Director of Athletics. Sponsors of such broadcasts shall be those acceptable to the University and those who cooperate in representing intercollegiate athletics as an integral part of the educational program. Stations will be expected to give competing schools reasonable time for appropriate school publicity during all broadcasts. Approval of applications will be given by the Faculty Athletic Committee upon the recommendation of the Director of Athletics and the Dean of Administration. Approval must be granted for all broadcasts, commercially or non-commercially sponsored, not later than five days prior to the date of the contest.
2. The University will assign all broadcasting facilities through the Director of Sports Information. All facilities will be assigned on a first-come, first-served basis.

OMAHA NEWS MEDIA

Maurice Shadle
World-Herald
14th and Dodge
Omaha, Nebr. 68102

Paul Williams
Sun Newspapers
4808 South 25th St.
Omaha, Nebr. 68105

Don Pieper
United Press International
P.O. Box 1336
Downtown Station
Omaha, Nebr. 68101

Associated Press
P.O. Box 838
Downtown Station
Omaha, Nebr. 68101

Larry Tucker
Non-Pareil
117 Pearl
Council Bluffs, Iowa

Dave Blackwell KMTV
2615 Farnam
Omaha, Nebr. 68131

Jack Payne WOW-TV
3501 Farnam
Omaha, Nebr. 68102

"Fritz" KETV
27th and Dodge
Omaha, Nebr. 68131

Mike Moran
Gateway
University of Omaha
60th and Dodge
Omaha, Nebr. 68101

Don Cole KFAB Radio
5010 Underwood
Omaha, Nebr. 68132

Frank Allen KOIL Radio
511 So. 17th Street
Omaha, Nebr. 68102

Sports Director
KBON Radio
676 World Ins. Bldg.
Omaha, Nebr. 68102

Walt Gibbs
KRCB Radio
120 South Main St.
Council Bluffs, Iowa

Sports Editor
Omaha Star (Negro)
2216 North 24th St.
Omaha, Nebr. 68114

Sports Editor
True Voice
1604 Grace North
Omaha, Nebr. 68110

Sports Director
KOWH Radio
8th Floor, Kilpat. Bldg.
Omaha, Nebr. 68102

Sports Director
KOOO Radio
1910 California St.
Omaha, Nebr. 68102

Norm Taylor
Sports Information Director
University of Omaha
60th and Dodge
Omaha, Nebr. 68101

HEAD FOOTBALL COACH

Al Caniglia

The winningest football coach in OU annals, Al Caniglia begins his fifth season at the OU helm this fall. The 43-year old Omaha native has a 22-13-2 record in his first four OU campaigns.

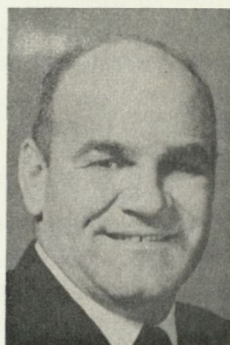

Caniglia served two years as an assistant prior to taking the top job in 1960. He brought to Omaha a winning program of interesting football.

His inaugural season in 1960, ended 1-7-1, followed by 6-3, 8-1-1 and 7-2 campaigns. Al was selected --"Little All-American Coach of the Year" by the Knute Rockne Club of Kansas City after his 6-3 season in 1961.

Al attended Omaha Central High School. He entered the Navy after attending Creighton University from 1940-43. In 1946 he signed a contract with the Green Bay Packers.

After one season at regular offensive guard, Al coached the Norfolk (Va.) Naval Football team in 1946 and the Paterson, N.J., farm club of the Detroit Lions in 1947. After two years as an assistant coach at St. Louis University (1948-49) he moved to Hillsboro, Ill., High School, where he coached football and track, taught physical education and served as Dean of Men for seven years. His Hillsboro teams compiled a record of 36-25-2.

Caniglia's OU Record

1960 - Won 1, Lost 7, Tied 1
1961 - Won 6, Lost 3, Tied 0
1962 - Won 8, Lost 1, Tied 1
1963 - Won 7, Lost 2, Tied 0

PERSONAL INFORMATION - Born Omaha, Nebr. August 21, 1921; College - Creighton and Omaha U., graduated with B.S. in Education from OU in 1951. Awarded Masters Degree from OU in 1956. Standout footballer at Creighton. Professional Football - 1 year, Green Bay Packers.

MEET THE COACHES

LINE COACH - Don Watchorn - Joined OU staff in July, 1959. Came to OU from Schuyler, Nebr. High School.

Coaching Experience - 2 years Ponca (Nebr.) 1950-52; 7 years Schuyler (Nebr.) 1952-59; 5 years University of Omaha 1959-present. He is track assistant at OU.

Personal Information - Born Dodge County, Nebr. July 10, 1926. College - Midland College, graduate in 1946 with B.S. in Education. Awarded Masters Degree from OU in 1961. Football and track standout at Midland.

BACKFIELD COACH - Ken Fischer - Joined OU staff in February, 1960. Came to OU from Blair (Nebr.) High.

Coaching Experience - 4 years Oakland (Nebr.) 1950-54; 1 year Chappell (Nebr.) 1955; 5 years Blair (Nebr.) 1956-59; 4 years University of Omaha 1960-present. His coaching record - 69-19-4. He is Golf Coach at OU.

Personal Information - Born St. Edward, Nebr. March 18, 1927. College - University of Nebraska, graduated in 1950 with B.S. in Education. Awarded Masters Degree from OU in 1962. Star footballer at Nebraska.

ASSISTANT COACH - Don Benning - Joined OU staff in August, 1963. Came to OU from YMCA in Omaha.

Coaching Experience - 2 years, University of Omaha as graduate assistant 1959-61; 1 year University of Omaha 1963. He is head Wrestling Coach at OU.

Personal Information - Born Omaha, Nebr. October 10, 1936. College - University of Omaha, graduated in 1958 with B.S. in Education. Awarded Masters Degree from OU in 1961. Standout footballer and wrestler at OU.

ASSISTANT COACH - Carl Meyers - Joined OU staff in August, 1964. He is 1964 OU graduate.

Personal Information - Born Omaha, Nebr. September 14, 1941. College - University of Omaha, graduated in 1964 with B.S. in Education. Was three-year starter for OU as quarterback.

PRESS BOX SERVICES AND FACILITIES

Telephone facilities are available. During the game you will be provided with halftime and final statistics. Programs, lineups and other statistics will be provided during the game.

The lower level of the press box is for working newsmen, spotters and statisticians. The second level has two radio booths and the Public Address booth. On the roof are facilities for visiting moviemen and TV cameramen. Newspaper photographers operate on the sidelines.

ON THE ROAD

September 19-20 (Idaho State University) ... Bannock Hotel
 October 3-4 (Morningside College) Biltmore Motor Inn
 October 9-10-11 (Bradley University). Jefferson Hotel
 October 16-17-18 (Pittsburg State). Besse Hotel
 November 7-8 (Emporia State). Ranch House Motel

1963 Omaha U. Grid Results

Morningside 33, O.U. 25
 O.U. 19, Idaho State U. 6
 Northern Ill. 18, O.U. 7
 O.U. 39, Fort Hays State 6
 O.U. 27, Emporia State 13
 O.U. 28, Northern Mich. 17
 O.U. 34, Washburn U. 6
 O.U. 37, Pittsburg State 20
 O.U. 34, Drake U. 29

63 CIC Standings

	CIC	W	L	T	All	W	L	T
O.U.	4	0	0			7	2	0
Pitts.	2	1	1			5	3	1
Washb.	2	2	0			3	6	0
Ft. Hays.	1	3	0			2	6	1
Emporia.	0	3	1			2	5	2

OU RUSHING LEADERS IN RECENT YEARS

1963 -- Wayne Backes, 607 on 119 rushes for 5.1 average
 1962 -- Lou Miloni, 686 on 103 rushes for 6.7 average
 1961 -- Roger Sayers, 707 on 73 rushes for 9.7 average
 1960 -- Lou Miloni, 406 on 94 rushes for 4.3 average
 1959 -- Dick Hegarty, 385 on 68 rushes for 4.1 average
 1958 -- John Molczyk, 153 on 44 rushes for 3.5 average
 1957 -- John Molczyk, 113 on 34 rushes for 3.3 average
 1956 -- Bill Englehardt, 458 on 159 rushes for 2.9 average
 1955 -- Bill Englehardt, 592 on 158 rushes for 3.8 average
 1954 -- Bill Englehardt, 584 on 134 rushes for 4.4 average
 1953 -- Bill Englehardt, 518 on 127 rushes for 4.1 average

OMAHA'S ALL-AMERICANS

1963 -- Jack Peterson, Gackle - NAIA, AP, UPI, Williamson
 1962 -- Paul Blazeovich, End - Williamson
 1961 -- Paul Blazeovich, End - Williamson
 1954 -- Bill Englehardt, Tailback - NCAA Small College

THE 1964 INDIAN PROSPECTUS

Dependence on newcomers, team morale and field leadership are the three most important factors in Omaha U.'s football outlook.

"We can make a representative showing if our recruits fill in and perform as anticipated, if we can find evidence of some field generalship, if our present morale holds up and if we can hold together for the first two or three games," Coach Al Caniglia pointed out.

"Right now 1964 is very questionable despite the fact that we have a fair nucleus of 18 returning lettermen," he continued.

"Recruits will have to fill our weak spots caused by graduation and provide the needed depth which you must have as the season progresses," he said.

Caniglia continued: "We should be the type of team which improves as the season moves along. This should be helpful, especially in the conference race."

Another tough schedule awaits the Indian gridgers.

"The opposition is really going to be rough," the veteran coach noted.

Breaking it down, Caniglia noted that "Overall the backfield is less experienced and probably not as quick as the past, but our backs are bigger and might be better than blocking backs in the past."

Strong spots on the club should be: left half-back with Gerald Allen returning; Quarterback especially as the season progresses; End is single strongest position with three lettermen; Guard with four returnees.

Center is much improved, fullback is the best balanced position, and other positions only fair.

Weak spots include: Offensive tackle and defensive interior. There are virtually no returnees at these spots.

"Overall, it will be an interesting season," Caniglia said.

The 1964 club will be a hustling-type of club because they "will have to be."

Prospects could be better than indicated if the new recruits come through with good performances.

Regarding CIC play, Caniglia believes Pittsburg will be stronger and a title contender, Washburn is building but don't sell Fort Hays and Emporia short in the race.

MEET THE INDIANS
(Player Thumbnails)

ENDS

JAMES ROBERT (JIM OR JIMMY) JONES...6-5, 255, 20, Junior and two-year letterman from Morristown, N.J. Big, fast, strong, agile and aggressive, Jones was biggest man on spring squad. He has the potential to be a great end both offensively and defensively. A three-sport star at Morristown, Jones has earned two letters each in football, track and wrestling at OU. He was named to compete in the Olympic grappling trials last summer. He is a student in the Teachers College. ALL-AMERICAN CANDIDATE.

MICHAEL (MIKE) DIBIASE...6-3, 200, 19, Sophomore and one year letterman from Willcox, Arizona. Equally adept offensively and defensively, Mike got plenty of experience in 1963 and should be a two-way starter. A strong blocker and excellent receiver with good hands. Three-sport letterman as a prepster.

TERRILL (TERRY) EDWARDS...6-0, 185, 19, Sophomore and one-year letterman from Omaha Technical. Good speed and agility could develop Edwards into a fine offensive end. The president of his High School Junior and Senior class, Edwards is a business administration major.

EDWIN E. (ED) NEEL, JR...6-0, 175, 19, Sophomore and two-year squad member from Bellevue, Nebr. Good hands and speed his attributes. A Teachers College student, Ed may come into his own after two years experience. A two-year track letterman, Ed hurdles and jumps for the OU cinder corps. Carries a near-B average in school.

JAMES L. (JIM) NORRIS...6-2, 205, 23, Freshman from Lusk, Wyo. Good size and strength his forte. Could develop into good defensive end. A business major, Jim was a three-sport athlete at Lusk.

GARY PAUL NEUMANN...6-2, 175, 19, Sophomore from West New York, N.J. (Memorial). A P.E. major, Gary has good hands and toughness but may be a year away. A three-sport letterman as a prepster, he is a cage candidate.

MICHAEL (MIKE) GITTINGS...6-1, 195, 19, Freshman from Omaha Holy Name. A fast comer with good speed, Mike is an English major. A three-sport star in high school, he was named to the All-Metropolitan Football team.

TACKLES

WILLIAM (BILL) JANSEN...6-1, 255, 20, Sophomore from Cincinnati (Purcell), O. Transferred from U. of Cincinnati. An all-city selection, Bill is very agile and strong. Impressed in spring drills. Earned B grades in first semester here. Was starter in spring.

DAVID (DAVE) RAK...6-2, 215, 19, Sophomore and one-year letterman from Omaha South. A surprise starter as an unheralded rookie, he did a good job offensively. With added maturity and heft, he should be better yet this fall.

THOMAS (TOM) HUTCHISON...5-10, 215, 19, Sophomore from Cincinnati, O. Came to OU with Jansen. A hard-worker and hustler, he could be a starter both ways.

RONALD (RON) STAVE...6-0, 220, 20, Sophomore from Omaha Westside. A part-time starter as a rookie in 1962, he sat out last season. Very tough and quick.

DONALD (DON) LOFTUS...6-0, 210, 20, Freshman from Omaha South. An All-Stater in both football and wrestling, he shows great promise. He is a P.E. major.

GUARDS

HARLAN ADEN...6-1, 206, 21, Senior and one-year letterman from Scottsbluff, Nebr. Transfer from Scottsbluff JC was a starter last fall. A hard worker, the tough Aden could be a real standout. A business major.

JEFFREY (JEFF) NEW...5-10, 205, 20, Senior and one-year letterman from New Rochelle, N.Y. Very dependable man at guard last season, Jeff is a transfer from Sterling JUCO. Quick and very tough; a P.E. major.

JERRY FERGUSON...6-0, 205, 24, Sophomore from Peoria, Ill. Transfer from Bradley U. impressed in spring drills with his hard-hitting. An all-city performer at Manual Training, Ferguson could earn a starting job this fall. A top student in the Teachers College.

LARRY VON TERSCH...5-10, 195, 20, Sophomore and one-year letterman from Omaha Creighton Prep. Quick and very deadly on defense, he impressed as a linebacker in the spring game. Earned his letter as an offensive guard in 1962.

PAUL CULLEN...6-0, 205, 19, Sophomore and one-year letterman from Morristown, N.J. An all-state gridder in high school, he is a fine defensive player.

CENTERS

REED G. SHIPMAN...6-0, 220, 21, Senior and one-year letterman from Peoria, Ill. Transfer from Trinidad JC is a converted tackle. He was plagued by injuries last fall. An outstanding blocker, he is tough and hard-nosed. A pre-law major.

WILLARD F. (WILL) SHEPARD...5-10, 185, 20, Junior and one-year letterman from Lincoln, Nebr. A converted guard, he started in 1963. Quick, with fine blocking finesse, he is a varsity wrestler. A Teachers College major.

QUARTERBACKS

MARLIN BRISCOE...5-9, 170, 20, Sophomore and one-year letterman from Omaha South. Served as defensive back and sub quarterback in 1963. Excelled defensively with several pass interceptions. A starter in basketball despite his size, he is very quick and an outstanding passer. Engineering major.

JOE L. BENSON...5-10, 180, 21, Senior and one-year letterman from Paducah, Ky. Has seen only limited action in last three seasons. Could develop as a senior. A good passer, he earned All-American honors as a prep player. He has earned 3 letters as a tennis regular. An Architecture major.

DENNIS FOSTER...5-9, 155, 19, Sophomore from Council Bluffs, Iowa. Showed great improvement in spring ball. Adds depth to the signal-calling corps.

HALFBACKS

GERALD (GERRY) ALLEN...6-2, 205, 23, Junior and two-year letterman from Massilon, O. Could be of the greatest backs in OU history. He gained 566 yards last year as he demonstrated that he can go around you or run over you. His great balance and cutting ability plus a great desire make him an All-AMERICAN CANDIDATE. An All-state full-back at Massilon, he may run from either full or halfback. A P. E. major, he earned All-CIC honors in 1963.

DONALD M. (DON) MORAY...5-10, 175, 19, Freshman from Ann Arbor, Mich. His speed (10.2 hundred), agility and balance moved him to first unit in spring drills. An all-city selection, he is a Teachers College major.

DONALD W. (DONNIE) CRUM...6-0, 178, 20, Junior and two-year letterman from Omaha South. A two-year starter in the defensive secondary, Don had been a baseball starter for the Indians. Could see some offensive duty in spots. An all-city selection in both sports, he is a P.E. major.

TERRY WILLIAMS...5-10, 180, 20, Junior and one-year letterman from Omaha Central. A :09.5 sprinter in track. Terry is just learning the game. He averaged 10 yards a carry last fall. Could come along fast. P.E. major was third in NAIA 100 in 1963.

CALVIN MCGRUDER...6-0, 175, 21, Junior from Omaha North. Transfer from Hastings College where he was a two-year regular on defense. Coaches discovered he may be a good offensive back in spring drills. P.E. major.

RICHARD L. (RICH) COMBS...5-6, 143, 19, Sophomore from Omaha Central. Saw limited action in 1962. Very small and very quick, but will probably see only spot duty. Education major is sub :10 hundred man.

WILLIAM (BILL) ERNST...5-7, 160, 20, Sophomore from Butler, N.J. He is very quick and agile and lacks size, but may see spot duty. Three-sport star in high school.

FULLBACKS

LARRY TROFHOLZ...6-0, 185, 22, Sophomore from Schuyler, Nebr. An outstanding blocker, he is as tough as they come. A fine runner, he is expected to see lots of duty both offensively and defensively. All-Stater in high school under OU assistant Don Watchorn.

LARRY (BUDDY) CRUM...5-10, 190, 22, Sophomore and one-year letterman from Omaha South. Very dependable, he does everything well. Played lots on offense and defense last year. P.E. major.

TOM WOLFF...6-2, 215, 21, Junior and two-year letterman from Omaha Westside. Converted from guard in spring drills. Part-time starter in 1963 at guard, he has good speed and plenty of power. An outstanding journalism-psychology student with a near A average.

JAMES L. (JIM) RAUCH...5-9, 185, 20, Junior from Omaha Creighton Prep. Has seen limited action last two years. A good blocker and able ballcarrier. All-city selection is business student with B average.

1 IDAHO STATE UNIVERSITY

September 19 at Pocatello -- 2 p.m. MST - ISU Stadium
MEMBERSHIPS - Big Sky, NCAA, NAIA; OFFENSE - Wing T
NICKNAME AND COLORS - Bengals and Orange and Black
ENROLLMENT AND 1963 RECORD - 3,800 and 5-3-0
Head Coach - I.J. (Babe) Caccia, Idaho '41 (70-30-1)
Athletic Director - John Vesser, Idaho '25
Sports Information Director - Joe Richmond

1964 SCHEDULE

Sept. 19--Omaha U.	Oct. 24--At Weber St.
Sept. 26--At Coll. of Idaho	Oct. 31--Montana S.U.
Oct. 3--Arizona St. College	Nov. 7--No. Dakota St.
Oct. 10--Fresno State	Nov. 14--At Cal Poly
Oct. 17--At Montana State	

2 NORTHERN ILLINOIS UNIVERSITY

September 26 at Omaha -- 2 p.m. CST - University Stadium
MEMBERSHIPS - IAC, NCAA, NAIA; OFFENSE - Shotgun
NICKNAME AND COLORS - Huskies and Cardinal and Black
ENROLLMENT AND 1963 RECORD - 11,200 and 10-0-0
Head Coach - Howard Fletcher, Northern Ill. '40 (43-29-1)
Athletic Director - George (Chick) Evans, Des Moines '23
Sports Information Director - Ted Emery

1964 SCHEDULE

Sept. 19--Whitewater State	Oct. 24--Eastern Ill.
Sept. 26--At Omaha U.	Oct. 31--At West. Ill.
Oct. 3--U. of Wisc. (Milw.)	Nov. 7--Cent. Mich.
Oct. 10--At Illinois St.	Nov. 14--St. Coll. Iowa
Oct. 17--Bradley Univ.	

3 MORNINGSIDE COLLEGE

October 3 at Sioux City -- 8 p.m. CST - Pub. Schools Stad.
MEMBERS - NCC, NCAA; OFFENSE - Wing T
NICKNAME AND COLORS - Maroon Chiefs - Maroon & White
ENROLLMENT AND 1963 RECORD - 1,300 and 3-5-0
Head Coach - R.D. (Dewey) Halford, Morningside '41 (37-33-3)
Athletic Director - A.W. Buckingham, Morningside '39

1964 SCHEDULE

Sept. 12--At McAlester	Oct. 10--South Dakota U.
Sept. 19--At No. Dakota St.	Oct. 17--At St. Coll. Iowa
Sept. 26--North Dakota U.	Oct. 24--At So. Dakota St.
Oct. 3--Omaha U.	Oct. 31--Augustana
	Nov. 7--Moorhead State

4 BRADLEY UNIVERSITY

October 10 at Peoria -- 2 p.m. CST - Peoria Stadium
MEMBERSHIPS - MVIAA, NCAA; OFFENSE - Shotgun
NICKNAME AND COLORS - Braves and Red and White
ENROLLMENT AND 1963 RECORD - 3,900 and 4-5-0
Head Coach - Billy Stone, Bradley '50 (40-40-4)
Athletic Director - John I. Meinen, Bradley '41
Sports Information Director - James J. Dynan

1964 SCHEDULE

Sept. 12--U. of Wis. (Milw.)	Oct. 17--At No. Ill.
Sept. 19--Butler University	Oct. 24--At Wheaton
Sept. 26--Western Illinois	Oct. 31--At Drake U.
Oct. 3--At Illinois State	Nov. 7--Parsons
Oct. 10--Omaha U.	Nov. 14--Evansville

5 KANSAS STATE COLLEGE AT PITTSBURG

October 17 at Pittsburg -- 8 p.m. CST - Brandenburg Sta.
MEMBERSHIPS - CIC, NAIA; OFFENSE - Bears T
NICKNAME AND COLORS - Gorillas and Crimson and Gold
ENROLLMENT AND 1963 RECORD - 4,400 and 5-3-1
Head Coach - Carnie Smith, Kansas '33 (102-39-6)
Athletic Director - Prentice Gudgeon, Pittsburg '28
Sports Information Director - Richard R. Carr

1964 SCHEDULE

Sept. 19--At Cntrl. Missouri	Oct. 24--At Washburn
Sept. 26--Missouri Mines	Oct. 31--Emporia St.
Oct. 3--At NE Missouri	Nov. 7--At Fort Hays
Oct. 10--SW Missouri State	Nov. 14--NE Oklahoma
Oct. 17--Omaha U.	

6 DRAKE UNIVERSITY

October 24 at Omaha -- 2 p.m. CST - University Stadium
MEMBERSHIPS - NCAA, MVIAA; OFFENSE - Spread T
NICKNAME AND COLORS - Bulldogs and White and Blue
ENROLLMENT AND 1963 RECORD - 4,500 and 4-4-0
Head Coach - Bus Mertes, Iowa '46 (21-15-0)
Athletic Director - Jack McClelland, Drake '43
Sports Information Director - Paul F. Morrison

1964 SCHEDULE

Sept. 19--At Iowa State	Oct. 24--At Omaha U.
Sept. 26--At South Dakota U.	Oct. 31--Bradley U.
Oct. 3--Western Illinois	Nov. 7--South Dak. St.
Oct. 10--At St. Coll. of Iowa	Nov. 14--Abilene Christ.
Oct. 17--Southern Illinois	Nov. 21--At Louisville

7 WASHBURN UNIVERSITY

October 31 at Omaha -- 2 p.m. CST - University Stadium
MEMBERSHIPS - CIC, NAIA; OFFENSE - Wing T
NICKNAME AND COLORS - Ichabods and Yale Blue & White
ENROLLMENT AND 1963 RECORD - 3,994 and 3-6-0
Head Coach - Ellis Rainsberger, Kansas State '57 (9-9-0)
Athletic Director - Bill Jennings, Oklahoma '40
Sports Information Director - Ken Klein

1964 SCHEDULE

Sept. 19--Kearney State	Oct. 24--Pittsburg St.
Sept. 26--At Cntrl. Missouri	Oct. 31--At Omaha U.
Oct. 3--At Colo. Mines	Nov. 7--At Peru St.
Oct. 10--So. Colorado St.	Nov. 14--Emporia St.
Oct. 17--At Fort Hays St.	

8 KANSAS STATE TEACHERS COLLEGE (EMPORIA)

November 7 at Emporia -- 2 p.m. CST - Welch Stadium
MEMBERSHIPS - CIC, NAIA, NCAA; OFFENSE - Wing T
NICKNAME AND COLORS - Hornets and Old Gold and Blue
ENROLLMENT AND 1963 RECORD - 5,500 and 2-5-2
Head Coach - Keith Caywood, Emporia '42 (21-56-5)
Athletic Director - Dr. Joseph Pease, Cent. Mich. '47
Sports Information Director - Larry Ensminger

1964 SCHEDULE

Sept. 19--At SW Missouri	Oct. 24--Fort Hays State
Sept. 26--William Jewell	Oct. 31--At Pittsburg
Oct. 3--Central Missouri	Nov. 7--Omaha U.
Oct. 10--At NW Missouri	Nov. 14--At Washburn U.
Oct. 17--Southern Colorado	

9 FORT HAYS KANSAS STATE COLLEGE (HAYS)

November 14 at Omaha -- 2 p.m. CST - University Stadium
MEMBERSHIPS - CIC, NAIA; OFFENSE - Multiple T
NICKNAME AND COLORS - Tigers and Black and Gold
ENROLLMENT AND 1963 RECORD - 4,250 and 2-6-1
Head Coach - Wayne McConnell, Washburn '34 (65-53-5)
Athletic Director - Paul (Busch) Gross, Ft. Hays '22
Sports Information Director - Ted C. Tow

1964 SCHEDULE

Sept. 12--At Kearney St.	Oct. 24--At Emporia State
Sept. 19--SW Oklahoma	Oct. 31--At South. Colo.
Sept. 26--Colo. Western	Nov. 7--Pittsburg State
Oct. 10--At Cntrl. Missouri	Nov. 14--At Omaha U.
Oct. 17--Washburn U.	

FORMER CIC CHAMPIONS

1928-College of Emporia	1948-Emporia State
1929-Emporia State	1949-Pittsburg, Washburn
1930-Washburn U.	1950-Emporia State
1931-Washburn, Wichita	1951-Emporia, Pittsburg
1932-Wichita U.	1952-Emporia State
1933-Wichita U.	1953-Washburn, St. Benedict's
1934-Fort Hays State	1954-Fort Hays, Washburn
1935-Wichita-Pitts-Ft. Hays	1955-Pittsburg State
1936-Fort Hays State	1956-St. Benedict's
1937-Wichita U.	1957-Pittsburg State
1938-Wichita U.	1958-St. Benedict's
1939-Wichita U.	1959-St. Benedict's
1940-St. Beneditt's	1960-St. Benedict's
1941-Pittsburg State	1961-Pittsburg State
1942-Pittsburg State	1962-OMAHA UNIVERSITY
1947-Emporia State	1963-OMAHA UNIVERSITY

Pittsburg has won or shared eight grid titles. Others:
 Wichita 7; St. Benedict's 6; Emporia 6; Washburn 5;
 Fort Hays 4; OMAHA UNIVERSITY 2; and C. of Emporia 1.

INDIAN COACHES RECORDS

Year(s)	Coach	W	L	T	Pct.
1912	Otis Morgenthaler	2	4	0	.333
1913-14	Andrew Dow	0	7	0	.000
1914-25	Harry Delamatre	2	11	1	.179
1919-25	Ernie Adams	18	16	3	.527
1926-27	L. M. Bradfield	5	11	0	.313
1928-34	Ernest Hubka	30	16	11	.623
1935-41	C. L. Hartman	20	29	6	.418
1947-59	Lloyd Cardwell	58	52	2	.527
1960-	Al F. Caniglia	22	13	2	.622
44 years	Nine (9) Coaches	157	149	25	.512

OU'S RECORD AGAINST 1964 FOES

Team	W	L	T	Pts.	Opp.
Idaho State	3	3	1	52	96
Northern Illinois	5	7	0	205	213
Morningside	11	12	1	303	278
Bradley	3	3	0	125	105
Pittsburg State	3	3	0	118	107
Drake University	1	1	0	47	55
Washburn University	8	10	0	265	260
Emporia State	9	2	1	254	133
Fort Hays State	4	2	1	156	94
	46	43	4	1525	1341

COMPOSITE SCHEDULE

*Night Game													
TEAM	Sept. 12	Sept. 19	Sept. 26	Oct. 3	Oct. 10	Oct. 17	Oct. 24	Oct. 31	Nov. 7	Nov. 14			
IDAHO STATE		* At OMAHA U.	At College of Idaho	Arizona State College	Fresno State	At Montana State	At Weber	Montana State University	North Dakota State	* At California State Polytechnic College			
NORTHERN ILLINOIS UNIVERSITY		At Whitewater	At OMAHA U.	University Wisconsin (Milw.)	At Illinois State	Bradley University	Eastern Illinois State	At Western Illinois	Central Michigan College	State College of Iowa			
MORNINGSIDE COLLEGE	At McAlester	At North Dakota State	North Dakota University	At OMAHA U.	South Dakota University	At State College of Iowa	At South Dakota State	Augustana College	Moorhead State				
BRADLEY UNIVERSITY	* University Wisconsin (Milw.)	Butler University	* Western Illinois	At Illinois State	At OMAHA U.	At Northern Illinois	At Wheaton College	At Drake University	At Parsons College	Evansville College			
PITTSBURG STATE		* At Central Missouri	* Missouri Mines	At Northeast Missouri	* Southwest Missouri	* OMAHA U.	At Washburn University	Emporia State	* At Fort Hays State	* Northeastern Oklahoma			
DRAKE *** UNIVERSITY		At Iowa State	At South Dakota University	Western Illinois	At State College of Iowa	Southern Illinois	At OMAHA U.	Bradley University	South Dakota State	Ablene Christian			
WASHBURN UNIVERSITY		* Kearney State	* At Central Missouri	* At Colorado Mines	* Southern Colorado	At Fort Hays State	Pittsburg State	At OMAHA U.	* At University Peru	* At Emporia State			
EMPORTIA STATE		* At Southwest Missouri	* William Jewell College	* Central Missouri	* At Southwest Missouri	Southern Colorado	Fort Hays State	At Pittsburg State	At OMAHA U.	* Washburn University			
FORT HAYS STATE	* At Kearney	* Southwest Oklahoma	* Western Colorado		At Central Missouri	Washburn University	At Emporia State	At Southern Colorado	* Pittsburg State	At OMAHA U.			

***Drake also plays on Nov. 21 - At Louisville