

OMAHA
1965

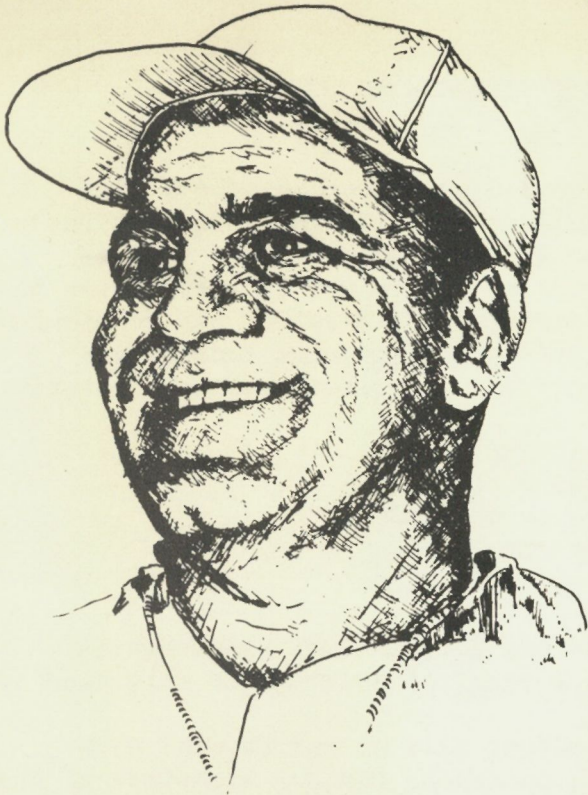

Football

University
Omaha

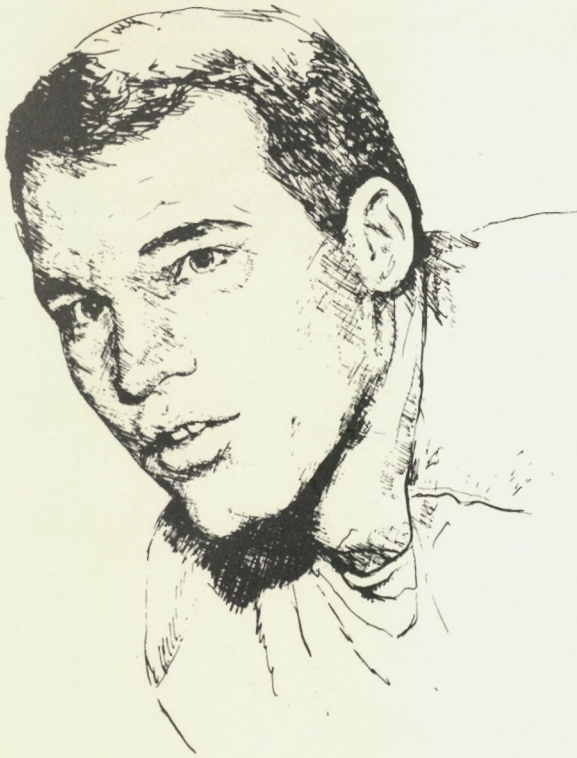

TO THE REPRESENTATIVES OF PRESS - RADIO - TELEVISION

This Brochure, outlining the University of Omaha's football Indians, is intended to provide vital information to the members of the fourth estate.

We hope this information will be useful in the preparation of your stories and newscasts. We would like to thank you for all the fine cooperation the University has had with the representatives of the press.

For further information, photos, statistics, ticket information, special releases, feature stories or any other additional facts, please write to:

Norm Taylor
Sports Information Director
University of Omaha
Omaha, Nebraska 68101
553-4700, Ext. 358-9

Arrangements for scouting and broadcasting space in the press box should be made with this office at least a week in advance of the game.

Much information in this booklet was compiled in advance of the season and is therefore subject to change.

UNIVERSITY PHONE NUMBERS

University of Omaha.....553-4700
Athletic Department.....Ext. 305
Information Office (Administration 176)...Ext. 358

TICKET INFORMATION

Tickets may be obtained at the OU Fieldhouse Ticket office or at the gate.
Send your request to:

Harvey Vogler
Omaha U. Ticket Office
Fieldhouse
University of Omaha
Omaha, Nebraska 68101

ATHLETIC TICKET OFFICE

Location -- OU Fieldhouse
Phone - 553-4700, Ext. 310
Hours - 7:30 a.m. to 5 p.m.

SEASON TICKET PRICES (Home Games)

Season Reserved Seat (5 games).....\$12.00
Season Box (8 Chairs).....\$ 90.00

SINGLE GAME PRICES

Reserved Seat.....\$2.50
General Admission.....\$2.00

A NEW OFFENSE

It's been four years since the University of Omaha had a losing football team. And early predictions for the 1965 campaign indicate the Indians can hope for another winner this fall.

There are three big factors in the predictions--a new offense, 20 returning lettermen and a great backfield.

The new offense--the pro-set--will feature a passing attack centered around junior quarterback Marlin Briscoe. Marlin (The Magician) is an expert passer who can throw short or long. If he can't throw, he can run with the abandon of Fran Tarkenton, Minnesota Viking's exciting scrambler.

There are many good receivers like Gerald Allen, Rick Davis, Terrill Edwards, Jim Jones and Don Crum.

However, the Indians won't depend entirely on the air arm. On the ground OU has All-American Gerald Allen at left half, fullback Bill Dodd, Davis at flanker back and the versatile Briscoe. In addition, OU has lettermen like Cal McGruder, Lew Garrison, Joe Benson, Jim Rauch and Tom Wolff to back up the front line backs.

Up front are standouts like Bill Jansen, 255 pound tackle; guards Harlan Aden and Jerry Ferguson, 220 pounders; center Ken Pelan, 210; and ends Jim Jones, 255; and Terrill Edwards, 200.

"We think we are pretty well staffed with experience and there is plenty of depth at most positions," Caniglia points out.

"We have some great individuals; If we jell as a team, this could be one of our greatest seasons" Caniglia continued.

Caniglia believes the Indians could have a fine season if injuries and a tough schedule don't hew down some fine individuals.

And of course, freshmen recruits must fill in at some trouble spots depthwise, if the Indians are to roll.

OU's first ten-game schedule in recent seasons ranks as one of the toughest.

"We could have a good club and lose several games," Caniglia said.

Breaking it down position-wise:

Ends--good with lettermen like Terrill Edwards, Jim Jones and Harold Lenz. Loss of veterans Mike DiBiase and Jim Norris, who chose not to return, greatly felt. DiBiase caught 19 passes for five TD's last year and Norris was a good outside linebacker.

Tackles--good shape with vets like 255 pound Bill Jansen, Dave Rak, Ron Stave and Tom Hutchison. Jansen is greatly improved, should make big difference in offensive line. Rak and Stave defensive veterans.

Guards--Harlan Aden and Jerry Ferguson two of the best in the business.

Center--Ken Pelan, sophomore letterman, has developed and should be adequate.

Backfield--Strongest position on squad, headed by All-American Allen, Briscoe, Davis, Dodd, and six other lettermen.

THE 1965 INDIAN FOOTBALL SCHEDULE

Sept. 18 IDAHO STATE UNIVERSITY, 7:30 p.m. Rosenblatt Stadium
 Sept. 25 At Northern Illinois University, DeKalb, 1:30 p.m.
 Oct. 2 MORNINGSIDE COLLEGE, 2 p.m. (Band Day), University Stadium
 Oct. 9 BRADLEY UNIVERSITY, 7:30 p.m. Rosenblatt Stadium
 Oct. 16 PITTSBURG STATE, 2 p.m. (Homecoming), University Stadium
 Oct. 23 At Eastern New Mexico, Portales, 7:30 p.m.
 Oct. 30 At Washburn University, Topeka, 7:30 p.m.
 Nov. 6 EMPORIA STATE, 2 p.m., (Parents' Day), University Stadium
 Nov. 13 At Fort Hays State, Hays, 7:30 p.m.
 Nov. 20 At Drake University, Des Moines, 1:30 p.m.

1964 INDIAN FOOTBALL RESULTS

Idaho State 30,	University of Omaha	0
Omaha Univ. 26,	Northern Illinois Univ.	20
Omaha Univ. 13,	Morningside College	12
Omaha Univ. 29,	Bradley University	28
Pittsburg State 14,	Omaha University	6
Drake University 24,	Omaha University	19
Washburn University 19,	Omaha University	12
Omaha Univ. 19,	Emporia State	12
Omaha Univ. 33,	Fort Hays State	15

Won 5, Lost 4

OMAHA UNIVERSITY'S 1964-65 SPORTS SUMMARY

Football--Tied for 2nd in CIC	Wrestling--2nd in NAIA District 11
Cross Country--Fourth in CIC	Outdoor Track--Fifth in CIC
Basketball--Tied for 2nd in CIC	Golf--Third in CIC
Indoor Track--Third in CIC	Tennis--Fifth in CIC
Bowling--NAIA Champions	Baseball--Second in NAIA Nationals

HEAD FOOTBALL COACH..AL CANIGLIA

One of the most successful coaches in OU football history, Al Caniglia begins his sixth season at the Omaha helm this fall. The 44-year-old Omaha native has as a 27-17-2 record in his first five seasons.

Caniglia served two years as an assistant before taking the top job in 1960. His inaugural season in 1960 ended 1-7-1, followed by 6-3, 8-1-1, 7-2 and 5-4 campaigns. Al was selected "Coach of the Year" by the Knute Rockne Club of Kansas City in 1961 after his 6-3 season.

Born in Omaha, Caniglia attended Omaha Central High School. He entered the Navy after attending Creighton University from 1940-43. He went to the University of Iowa in 1946, the same year he signed a professional contract with the Green Bay Packers of the National Football League. He was a starter until an injury halted his playing career.

He coached the Norfolk, Va., Naval football team in 1946 and the Patterson, N.J., farm club of the Detroit Lions in 1947. After two years as assistant coach at St. Louis University (1948-49), he moved to Hillsboro, Ill., High School where he coached football and track, taught physical education and served as Dean of Men for seven years. His Hillsboro teams compiled a 36-52-2 record.

Caniglia came to OU in 1958 as Lloyd Cardwell's top assistant and took over as Head Coach when Cardwell resigned after the 1959 season.

Al received his BA degree in education from the University of Omaha in 1951. He later earned his MA from OU in 1956.

Caniglia is single.

ASSISTANT COACH..DON WATCHORN

Don Watchorn was named top assistant by Caniglia in July 1959. He is now in his seventh year at OU.

Born in Dodge County, Nebr., Don attended Ponca (Nebr.) High School, where he later served as principal, coach and teacher (1950-52). From 1952 until the time he came to Omaha, Don was an outstanding coach at Schuyler (Nebr.) High School.

He was head football and track coach, assistant basketball coach and industrial arts teacher at Schuyler. His teams won Nebraska high school Class B titles for several years. Watchorn, now 39, is married and has a daughter.

Don earned his BA from Midland College in 1946 and his MA from OU in 1961. The former Midland track and football star is assistant in track at Omaha in addition to being responsible for the line in football.

ASSISTANT COACH..KEN FISCHER

Ken Fischer is beginning his sixth year at Omaha U. A personal choice of Caniglia, he was appointed in February, 1960.

Ken, a native of St. Edward, Nebr., coached at Oakland, Nebr., from 1950-1954 and at Chappell (Nebr.) from one year before a long term at Blair (Nebr.) High School.

His Blair teams rolled up a 69-19-4 mark in 10 seasons. Fischer, now 38, was a two-year letterman at the University of Nebraska where he was a halfback and a quarterback. He earned his BA in 1950 and got his Masters Degree from OU in 1962.

Fischer is married and has 3 daughters and 2 sons.

ASSISTANT COACH..DON BENNING

Don Benning, 29, a former University of Omaha football and wrestling standout, was named assistant coach in 1963.

An OU football assistant in 1959-60 and 1960-61, Benning returns to his Alma Mater as Head Wrestling Coach and football assistant.

Don earned four letters in football and was one of the top wrestlers in Indian school history. He was the leading rusher in the 1956 football team and compiled an undefeated season as a wrestler in 1958. He captained both the football and wrestling teams his senior season.

Benning received both his BA and MA from OU.

Don is married and the father of 1 daughter and 1 son.

ASSISTANT COACH..CARL L. MEYERS

Carl Meyers, former OU gridiron star, is beginning his second season as an Indian assistant.

Meyers, 24, came to OU right after his graduation in 1964. A three-year starter at quarterback, he piloted OU clubs to a 21-6-1 mark in his tenure as the man under center.

Born in Omaha, Carl is a graduate of Creighton Prep High School. He attended the University of Wyoming before coming to Omaha.

Meyers also is assistant coach in basketball and baseball.

Carl is married and has 2 sons and 1 daughter.

ATHLETIC DIRECTOR..VIRGIL YELKIN

Virgil Yelkin begins his 20th year as University of Omaha athletic director and baseball coach this fall.

He came to Omaha in the fall of 1946 and has compiled one of the most envious baseball coaching records in the nation.

Yelkin, 52, was born at Firth, Nebr., and attended Lincoln (Nebr.) High School. He went to the University of Nebraska where he was a football and basketball standout in the mid-30's. He was on the Kansas City Star's All-Big Six football team and received honorable mentions to the All-American teams.

He received his Bachelor's degree in education in 1936 and his Masters degree from Omaha in 1954.

Virg's coaching career started at South Sioux City (Nebr.) High School in 1937-38. He also coached at Norfolk and Fremont (Nebr.) High Schools before an overseas stint as a major in the Army. He also served in the Korean conflict.

Yelkin has directed his baseball teams to one of the finest records in all coaching annals at Omaha University.

Virg was named to the NAIA Hall of Fame in 1965 and NAIA Coach of the Year in 1962. His overall OU baseball record is 237-73-3.

ATHLETIC BUSINESS MANAGER

Harvey Vogler

Harvey Vogler, 56, is the OU Business Manager of Athletics. Vogler is a native of Saunders County, Nebr. Vogler's title includes Field House manager.

His responsibilities include the following: Ticket manager for all OU athletic events, statistician, manager on road trips, arranging for transportation and lodging for all squads and many other administrative duties. Vogler is a graduate of Mead High School and is father of two married children.

SPORTS INFORMATION DIRECTOR

Norm Taylor

Norm Taylor, 26, begins his fifth year as OU sports information director. A graduate of Overton, Nebr. High School, he attended the University of Nebraska, where he was a student assistant in the Athletic Department under Sports Publicist John Bentley. A former Lincoln Journal reporter and Dawson County (Lexington, Nebr.) Herald sports editor, Taylor came to OU in February of 1962, replacing Dick Kaegel.

Taylor is married and the father of a seven-year-old daughter.

THE INDIANS ON THE ROAD

Sept. 24-25-26	-- Northern Illinois...via bus.....	Golden Harvest Motel
Oct. 22-23-24	-- Eastern New Mexico..via plane....	Clovis Hotel, Clovis, N.M.
Oct. 29-30-31	-- Washburn University.via bus.....	Holiday Inn North
Nov. 12-13-14	-- Fort Hays State.....via bus.....	Lamer Hotel
Nov. 19-20	-- Drake University....via bus.....	Savery Hotel

THE INDIANS BY STATES

Nebraskans.....30	Arizona.....1
New Jersey.....8	Kentucky.....1
Ohio.....3	Iowa.....1
Illinois.....1	

SCOUTING THE INDIAN'S TOP PERFORMERS

No. 44 LH GERALD ALLEN
24, 6-2, 205, Senior, Massilon, Ohio; All-American in 1964, All-CIC 1963

Senior standout has 3 OU football letters and outstanding credentials. Earned AP All-American honors last fall after playing in only five games. Allen, who is married and has two children, is a four-year Air Force veteran. Gained 213 yards rushing at Bradley last year. Collected 489 yards in 1964.

72 LG HARLAN ADEN
22, 6-1, 218, Senior, Scottsbluff, Nebr.; All-CIC in 1964

Former Scottsbluff Junior College standout, Harlan was granted an additional season of eligibility by the CIC this fall. Earned two grid letters at OU while developing into the greatest blocking guard in Omaha history.

66 LT BILL JANSEN
21, 6-1, 255, Junior, Cincinnati, Ohio

A transfer from the University of Cincinnati, Jansen was a starter at tackle for the Indians last fall. He improved so vastly in spring ball, Coach Al Caniglia figures on great things from the big tackle.

77 MLB LARRY VON TERSCH
21, 5-9, 212, Junior, Omaha, Nebr.

This leading tackler on the 1964 Indian team, Von Tersch has developed into a great middle linebacker. An outstanding offensive guard, Coach Caniglia has used Larry in both capacities his first two seasons. Larry is married.

64 DE RON STAVE
21, 6-1, 230, Junior, Omaha, Nebr.; All-CIC in 1964

A starter at both defensive end and offensive tackle, Stave has been a capable performer the past two years. He was the second leading tackler on the 1964 OU team. Strong and quick, Stave has great defensive ability.

62 RT DAVE RAK
20, 6-2, 212, Junior, Omaha, Nebr.; All-CIC 2nd Team in 1964.

Another two-way performer for the Indians, Rak came to OU an unheralded high school player. His defensive ability is on an equal level with his offensive blocking.

27 QB MARLIN BRISCOE
20, 5-10, 175, Junior, Omaha, Nebr.; All-CIC in 1964.

Marlin, known as "The Magician" ran and passed for 1309 yards last fall. A great passer and an outstanding runner, he should have his best season.

1965 UNIVERSITY OF OMAHA VETERANS ROSTER

Name	Hgt.	Wgt.	Age	Class	Letters Earned	Hometown (High School)
<u>ENDS</u>						
Belitz, Stan	5-11	185	19	Fresh.	0	Omaha, Nebr. (Central)
Edwards, Terrill	6-0	195	20	Junior	2	Omaha, Nebr. (Technical)
Gittings, Mike	6-0	195	20	Fresh.	0	Omaha, Nebr. (Holy Name)
Jones, James	6-4	255	20	Senior	3	Morristown, N.J.
Lenz, Harold	6-2	175	19	Sophomore	1	Omaha, Nebr. (Benson)
Neel, Ed	6-1	180	21	Senior	0	Bellevue, Nebr.
Neumann, Gary	6-2	190	21	Sophomore	0	West New York, N.J.
<u>TACKLES</u>						
Hutchison, Tom	5-10	218	21	Junior	1	Cincinnati, Ohio (Purcell)
Jansen, Bill	6-1	255	22	Junior	1	Cincinnati, Ohio (Purcell)
Rak, Dave	6-2	218	20	Junior	2	Omaha, Nebr. (South)
Stave, Ron	6-1	230	21	Junior	2	Omaha, Nebr. (Westside)
<u>GUARDS</u>						
Aden, Harlan	6-1	225	23	Senior	2	Scottsbluff, Nebr.
Blankenship, Bob	5-10	190	19	Fresh.	0	Omaha, Nebr. (St. Joseph)
Blankenship, George	6-0	195	20	Sophomore	0	Omaha, Nebr. (Holy Name)
Eckley, Mike	6-1	215	20	Fresh.	0	Omaha, Nebr. (Benson)
Ferguson, Jerry	6-1	220	25	Sophomore	1	Peoria, Illinois
Von Tersch, Larry	5-9	220	21	Junior	2	Omaha, Nebr. (C. Prep)
White, Gary	5-9	200	19	Fresh.	0	Morristown, N.J.
Witt, Herman	6-0	215	20	Sophomore	0	Omaha, Nebr.
<u>CENTERS</u>						
Dempsey, Tim	6-1	230	20	Freshman	0	Omaha, Nebr. (Central)
Kay, Jim	6-2	220	20	Freshman	0	Iowa City, Iowa
Pelan, Ken	6-0	220	20	Sophomore	1	Omaha, Nebr. (Technical)
<u>QUARTERBACKS</u>						
Benson, Joe	5-10	180	22	Senior	1	Paducah, Ky.
Briscoe, Marlin	5-10	175	20	Junior	2	Omaha, Nebr. (South)
Garrison, Lewis	5-10	170	20	Sophomore	1	Omaha, Nebr. (Technical)
Haas, Bill	6-3	200	19	Freshman	0	Ralston, Nebr.
Shaw, Ray	6-0	180	19	Freshman	0	Omaha, Nebr.
<u>HALFBACKS</u>						
Allen, Gerald	6-2	210	24	Senior	3	Massillon, Ohio
Barber, Bill	5-10	190	22	Senior	0	Morristown, N.J.
Crum, Donnie	6-0	185	22	Senior	3	Omaha, Nebr. (South)
Davis, Rick	5-6	185	21	Sophomore	0	Omaha, Nebr. (North)
Ernst, Bill	5-6	165	21	Junior	0	Butler, N.J.
McGruder, Cal	6-1	185	21	Senior	1	Omaha, Nebr. (North)
Ondilla, Dennis	5-11	190	21	Junior	0	Hillside, N.J.
Rauch, Jim	5-9	180	22	Senior	1	Omaha, Nebr. (C. Prep)
<u>FULLBACKS</u>						
Dodd, Bill	6-0	220	21	Junior	0	Omaha, Nebr. (Central)
Wolff, Tom	6-2	225	22	Senior	3	Omaha, Nebr. (Westside)
Young, Doug	6-0	210	19	Fresh.	0	Pender, Nebr.

Conference Information

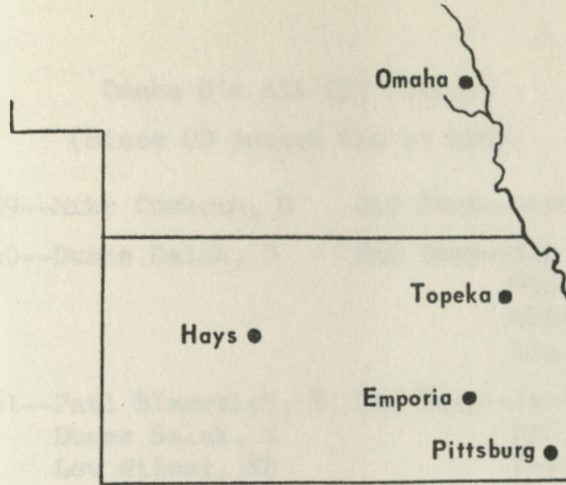

Emporia State . . . located in Emporia, Kans., population 16,000 . . . officially Kansas State Teachers College . . . enrollment is 5,609 . . . Welch Stadium seats 7,000 for football . . . Emporia Civic Auditorium holds 2,600, theater-type seating.

Fort Hays State . . . located in Hays, Kans., population 13,000 . . . officially Fort Hays Kansas State College . . . enrollment is 4,200 . . . Lewis Field Stadium holds 7,000 for football . . . Sheridan Coliseum seats 1,800 for basketball; theater-type seating.

Omaha University . . . located in Omaha, Neb., population over 300,000 . . . officially Municipal University of Omaha . . . enrollment is 4,601 . . . University Stadium seats 5,000 for football . . . University Fieldhouse holds 4,000; bleachers.

Pittsburg State . . . located in Pittsburg, Kans., population 20,000 . . . officially Kansas State College of Pittsburg . . . enrollment is 4,550 . . . Brandenburg Stadium holds 9,000 for football . . . College Gymnasium seats 2,500 for basketball; bleachers.

Washburn University . . . located in Topeka, Kans., population over 125,000 . . . officially Washburn University of Topeka . . . enrollment is 4,242 . . . Moore Bowl seats 8,500 for football . . . Whiting Fieldhouse holds 3,100 for basketball; bleachers.

CENTRAL INTERCOLLEGIATE CONFERENCE

Brice B. Durbin, Commissioner
1816 West 26th St.
Topeka, Kansas

1964 CIC FOOTBALL STANDINGS

	CIC			ALL GAMES		
	W	L	T	W	L	T
WASHBURN	4	0	0	8	1	0
Omaha U	2	2	0	5	4	0
Fort Hays	2	2	0	5	4	0
Pittsburg	2	2	0	4	5	0
Emporia	0	4	0	0	9	0

Former CIC Champions

1928--College of Emporia	1950--Emporia State
1929--Emporia State	1951--Emporia State, Pittsburg State
1930--Washburn University	1952--Emporia State
1931--Washburn, Wichita U.	1953--Washburn, St. Benedict's College
1932--Wichita University	1954--Fort Hays State, Washburn University
1933--Wichita University	1955--Pittsburg State
1934--Fort Hays State	1956--St. Benedict's
1935--Wichita, Pittsburg, Fort Hays State	1957--Pittsburg State
1936--Fort Hays State	1958--St. Benedict's
1937--Wichita University	1959--St. Benedict's
1938--Wichita University	1960--St. Benedict's
1939--Wichita University	1961--Pittsburg State
1940--St. Benedict's	1962--OMAHA UNIVERSITY
1941--Pittsburg State	1963--OMAHA UNIVERSITY
1942--Pittsburg State	1964--Washburn University
1947--Emporia State	
1948--Emporia State	
1949--Pittsburg State, Washburn University	

Fort Hays State, Emporia State, Pittsburg State and Washburn have been CIC members since the conference was chartered in 1928. St. Benedict's joined in 1937, and Omaha in 1959. Pittsburg has won or shared eight grid titles; Others: Wichita 7; St. Benedict's 6; Emporia 6; Washburn 6; Fort Hays State 4; Omaha University 2; and College of Emporia 1.

INDIAN COACHES' RECORDS

Year(s)	Coach	W	L	T	Pct.
1912	Otis Morgenthaler	2	4	0	.333
1913-14	Andrew Dow	0	7	0	.000
1914-15	Harry Delamatre	2	11	1	.179
1919-25	Ernie Adams	18	16	3	.529
1926-27	L.M. Bradfield	5	11	0	.313
1928-34	Ernest Hubka	30	16	3	.663
1935-41	C.L. Hartman	20	29	6	.418
1947-59	Lloyd Cardwell	58	52	2	.527
1960-	Al F. Caniglia	27	17	2	.609
45 years Nine (9) Coaches		162	153	25	.513

OU'S RECORD AGAINST '65 FOES

Team	W	L	T	Pts.	Opp.
Idaho State	3	4	1	52	126
Northern Illinois	6	7	0	231	233
Morningside	12	12	1	316	290
Bradley University	4	3	0	154	133
Pittsburg State	3	4	0	124	121
Eastern New Mexico	0	2	0	19	95
Washburn University	8	11	0	279	279
Emporia State	10	2	1	273	146
Fort Hays State	5	2	1	189	109
Drake University	1	2	0	66	79
	52	49	4	1703	1611

1965 CENTRAL INTERCOLLEGIATE CONFERENCE (CIC)

Composite Football Schedule

- Sept. 18 - Emporia State hosts Southwest Missouri State, 7:30 p.m.
Kansas State College (Pitt) hosts Central Missouri State, 8 p.m.
Fort Hays State visits Southwestern Oklahoma (Weatherford), 8 p.m.
Washburn University visits Kearney (Nebr.) State, 7:30 p.m.
University of Omaha hosts Idaho State University, 7:30 p.m.(+++)
- Sept. 25 - Washburn University hosts Central Missouri State, 7:30 p.m.
Fort Hays State hosts Kearney (Nebr.) State, 7:30 p.m.
Kansas State College (Pitt) visits U. of Missouri (Rolla), 8 p.m.
Emporia State visits William Jewell College (Liberty, Mo.), 7:30 p.m.
University of Omaha visits Northern Illinois U. (DeKalb, Ill.), 2 p.m.
- Oct. 2 - Emporia State visits Central Missouri State (Warrensburg), 7:30 p.m.
University of Omaha hosts Morningside College, 2 p.m.
Kansas State College (Pitt) hosts NE Missouri State, 8 p.m.
Fort Hays State visits Colorado State College (Greeley), 8 p.m.
Washburn University visits Fresno State (Calif.), 8 p.m.
- Oct. 9 - Washburn University visits Southern Colorado State (Pueblo), 8 p.m.
Fort Hays State hosts Central Missouri State, 7:30 p.m.
Kansas State College (Pitt) visits Southwest Missouri State, 8 p.m.
Emporia State hosts Northwest Missouri State, 2 p.m.
University of Omaha hosts Bradley University, 7:30 p.m. (+++)
- Oct. 16 - University of Omaha hosts Kansas State College (Pitt), 2 p.m.
Emporia State visits Southern Colorado State (Pueblo), 8 p.m.
Fort Hays State visits Washburn University, 1:30 p.m.
- Oct. 23 - Washburn University visits Kansas State College (Pitt), 2 p.m.
Fort Hays State hosts Emporia State, 2 p.m.
University of Omaha visits Eastern New Mexico State, 7:30 p.m.
- Oct. 30 - University of Omaha visits Washburn University, 7:30 p.m.
Emporia State hosts Kansas State College (Pitt), 2 p.m.
Fort Hays State hosts Southern Colorado State, 7:30 p.m.
- Nov. 6 - Washburn University hosts Peru State (Nebr.), 7:30 p.m.
Kansas State College (Pitt) hosts Fort Hays State, 8 p.m.
Emporia State visits University of Omaha, 2 p.m.
- Nov. 13 - Washburn University visits Emporia State, 2 p.m.
Kansas State College visits Northeastern Oklahoma State (Tahlequah), 8 p.m.
Fort Hays State hosts University of Omaha, 7:30 p.m.
- Nov. 20 - University of Omaha visits Drake University (Des Moines, Ia.), 1:30 p.m.

(+++)
U. of Omaha games at Omaha's John Rosenblatt Stadium, 13th and Deer Park.

PROBABLE OMAHA U. DEPTH CHART

Offense

Left End -- Stan Belitz	Harold Lenz*	Ed Neel	
Left Tackle -- Ron Stave**	Dave Rak**		
Left Guard -- Harlan Aden**	George Blankenship	Herman Witt	
Center -- Ken Pelan*	Tim Dempsey		
Right Guard -- Jerry Ferguson*	Mike Eckley	Bob Blankenship	
Right Tackle -- Bill Jansen*	Tom Hutchison*		
Right End -- Jim Jones***	Terrill Edwards**	Gary Neumann	Mike Gittings
Quarterback -- Marlin Briscoe**	Joe Benson*	Bill Haas	Lew Garrison*
Left Halfback -- Gerald Allen***	Cal McGruder*	Jim Rauch**	
Flanker Back -- Rick Davis	Don Crum***	Bill Ernst	
Fullback -- Doug Young	Bill Dodd	Tom Wolff***	

Defense

Left Linebacker -- Terrill Edwards**	Mike Gittings	
Left End -- Dave Rak**	Tim Dempsey	
Left Tackle -- Tom Hutchison*	Jerry Ferguson*	
Middle Linebacker -- Larry Von Tersch**	Stan Belitz	George Blankenship
Right Tackle -- Bill Jansen*	Ken Pelan*	
Right End -- Ron Stave**		
Right Linebacker -- Jim Jones***	Gary Neumann	
Right Safety -- Don Crum***	Bill Barber	Joe Benson*
Right Cornerback -- Gerald Allen***	Tom Wolff***	
Left Safety -- Lew Garrison*	Harold Lenz*	
Left Cornerback -- Cal McGruder*	Rick Davis	Doug Young

*Denotes Letters Earned

S C O U T I N G T H E O P P O N E N T S

1 IDAHO STATE UNIVERSITY 1

September 18---Rosenblatt Stadium
Omaha, Nebraska-----7:30 p.m. CST

Location: Pocatello, Idaho	Head Coach: I. J. (Babe) Caccia
Enrollment: 4,135	Athletic Director: John Vesser
School Colors: Orange and Black	1964 Record: 6-3-0
Team Nickname: Bengals	Sports Information Director: Joe Richmond

2 NORTHERN ILLINOIS UNIVERSITY 2

September 25-----Huskie Stadium
DeKalb, Illinois-----1:30 CDT

Location: DeKalb, Illinois	Head Coach: Howard Fletcher
Enrollment: 13,000	Athletic Director: George C. Evans
School Colors: Cardinal and Black	1964 Record: 7-2-0
Team Nickname: Huskies	Sports Information Director: Ted Emery

3 MORNINGSIDE COLLEGE 3

October 2-----University Stadium
Omaha, Nebraska-----2 p.m. CST

Location: Sioux City, Iowa	Head Coach: R. D. Halford
Enrollment: 1,400	Athletic Director: A. W. Buckingham
School Colors: Maroon and White	1964 Record: 4-5-0
Team Nickname: Maroon Chiefs	Sports Information Director: A. W. Buckingham

4 BRADLEY UNIVERSITY 4

October 9-----Rosenblatt Stadium
Omaha, Nebraska----7:30 p.m. CST

Location: Peoria, Illinois	Head Coach: Billy Stone
Enrollment: 4,000	Athletic Director: John I. Meinen
School Colors: Red and White	1964 Record: 6-4
Team Nickname: Braves	Sports Information Director: Jim Dynan

5 KANSAS STATE COLLEGE OF PITTSBURG 5

October 16----University Stadium
Omaha, Nebraska-----2 p.m. CST

Location: Pittsburg, Kansas	Head Coach: Carney Smith
Enrollment: 5,500	Athletic Director: Prentice Gudgeon
School Colors: Crimson and Gold	1964 Record: 4-5-0
Team Nickname: Gorillas	Sports Information Director: Dick Carr

October 23---Greyhound Stadium
Portales, New Mexico--7:30 p.m.

Location: Portales, New Mexico
Enrollment: 3,200
School Colors: Green and Silver
Team Nickname: Greyhounds

Head Coach: B.B. Lees
Athletic Director: Dr. Joseph Dickson
1964 Record: 4-5-0
Sports Information Director: Bill Southard

October 30---Moore Bowl
Topeka, Kansas--7:30 p.m.

Location: Topeka, Kansas
Enrollment: 4,000
School Colors: Yale Blue and White
Team Nickname: Ichabods

Head Coach: Ed Linta
Athletic Director: Bill Jennings
1964 Record: 8-1-0
Sports Information Director: Dick Rosetta

November 6---University Stadium
Omaha, Nebraska--2 p.m.

Location: Emporia, Kansas
Enrollment: 6,000
School Colors: Old Gold and Blue
Team Nickname: Hornets

Head Coach: Keith Caywood
Athletic Director: Dr. Joe Pease
1964 Record: 0-9-0
Sports Information Director: To be named

November 13--Lewis Field Stadium
Hays, Kansas--7:30 p.m.

Location: Hays, Kansas
Enrollment: 4,700
School Colors: Black and Gold
Team Nickname: Tigers

Head Coach: Wayne J. McConnell
Athletic Director: Cade Suran
1964 Record: 5-4-0
Sports Information Director: Bob Lowen

November 20---Drake Stadium
Des Moines, Iowa--1:30 p.m.

Location: Des Moines, Iowa
Enrollment: 4,700
School Colors: White and Blue
Team Nickname: Bulldogs

Head Coach: Jack Wallace
Athletic Director: Jack McClelland
1964 Record: 6-4-0
Sports Information Director: Paul F. Morrison

PLAYERS' BIRTHDAYS

January

- 4---Bill Barber (1942)
- 11--Terrill Edwards (1945)
- 28--Jerry Ferguson (1940)

February

- 7---Joe Benson (1943)
- 9---Gary Neumann (1945)
- 11--Dennis Ondilla (1944)
- 20--Tom Wolff (1943)
- 20--Bill Dodd (1945)
- 21--Stan Belitz (1946)

March

April

- 1---James Jones (1944)
- 6---Charlie Clay (1944)
- 16--George Blankenship (1945)
- 24--Don Crum (1944)

May

- 18--Harlan Aden (1943)
- 22--Rick Davis (1945)

June

- 1--Dave Rak (1945)
- 3--Bill Haas (1946)
- 5--Herman Witt (1944)
- 26--Gerald Allen (1941)

July

- 14--Mike Eckley (1946)
- 16--Larry Von Tersch (1944)

August

- 9---Cal McGruder (1944)
- 12--Ray Shaw (1946)
- 14--Mike Gittings (1945)
- 21--Bill Jansen (1944)

September

- 10--Marlin Briscoe (1945)
- 16--Ron Stave (1944)
- 28--Harold Lenz (1946)

October

- 10--Bob Blankenship (1946)
- 29--Jim Kay (1946)

November

- 6---Bill Ernst (1945)
- 7---Gary White (1944)
- 7---Ed Neel (1944)
- 11--Jim Rauch (1943)
- 23--Tom Hutchinson (1942)

December

- 7---Tim Dempsey (1943)
- 14--Ken Pelan (1945)
- 28--Doug Young (1945)

INDIAN ROAD RECORD IS AS GOOD AS HOME MARK

University of Omaha footballers under Al Caniglia have done no better at home than on the road. At home, Al's clubs have won 13, lost 8 and tied 2. On the road the record is 14-9. The Percentage is .609 for both records.

OU FACTS AND HISTORY

The University of Omaha, 56 years an institution of higher learning, was founded in 1908 as a private, non-sectarian, co-educational school. The University became municipal in 1931.

The present campus, on the fringe of Omaha when the Administration building was opened in September of 1938, has grown with the city. In 1949, the second building on the campus was opened--the \$750,000 Fieldhouse stadium.

The Gene Eppley Library was completed in 1955. Applied Arts Building in 1959 and the Student Center Building in 1960. All campus buildings are completely air-conditioned, making Omaha U. the only such University in the world.

Full educational and athletic programs are offered the University's 9,000 students, of which 4,600 are full time day students.

The University, fully accredited by the North Central Association of Colleges and Secondary Schools, is composed of five colleges: Arts and Sciences, Applied Arts and Sciences, Business Administration, Liberal Arts College of Teacher Education and College of Adult Education. The Division of Technical Institute and Graduate Studies plus a Summer Sessions Program help round out the educational program.

The University, as a further service to the community, designs training courses for business and industrial employees; supplies in-service training for teachers; conducts television classes for University credit on KMTV; and sponsors a wide variety of conferences, workshops, lectures and concerts to enrich the academic program.

The University of Omaha has gained an enviable reputation for the quality and character of its athletic teams and currently is a member of the Central Intercollegiate Conference (CIC), the National Association of Intercollegiate Athletics (NAIA).

National recognition and honors have been received in all sports and steady progress in intercollegiate athletics has been evident during the last decade. Full schedules are sponsored in 8 sports -- football, cross country, basketball, wrestling, baseball, golf, tennis and track.

Intercollegiate athletics are directed and controlled in the same manner as all other academic and extracurricular activities. All athletic policies conform to the basic policy of the University as determined by the Board of Regents. The responsibility for the administration of these policies is delegated to the OU president. The Director of Athletics and the Faculty Athletic committee actually administer and advise in the administration of the program. The program is coordinated with the PE and intra-mural programs.

1964 UNIVERSITY OF OMAHA FOOTBALL STATISTICS

	OPP
26....Team First Downs.....	118
25....By Rushing.....	65
26....By Passing.....	47
25....By Penalty.....	6
25....Fumbles.....	18
23....Own Fumbles Lost.....	10
26....Penalty Yardage.....	348

TOTAL OFFENSE PLAYS	RUSH	PASS	TOTAL	AVG.
Briscoe.....	270	370	939	1309 145.6
Allen.....	76	489	...	489 69.9
Trofholz.....	59	228	...	228 25.3
Butler.....	46	207	...	207 23.0
L. Crum.....	42	165	...	165 18.3
Moray.....	23	118	...	118 17.0
Williams.....	20	89	...	89 9.8
D. Crum.....	9	33	...	33 3.6
Wolff.....	8	26	...	26 5.2
Garrison.....	3	13	...	13 2.5
Rauch.....	2	9	...	9 3.0

SCORING BY QUARTERS

QU	25	42	45	45--157
OPP	27	65	31	52--175

OMAHA U.	553	1735	939	2674	297.1
OPPONENTS	557	1400	1114	2514	279.3

RUSHING	TC	YG	YL	NG	AVG.	GAME
Allen.....	76	498	9	489	6.4	69.9
Briscoe....	127	572	202	370	2.9	41.1
Trofholz....	59	229	1	228	3.9	25.3
Butler.....	46	218	11	207	4.5	23.0
L. Crum....	42	171	6	165	3.9	18.3
Moray.....	23	128	10	118	5.2	17.0
Williams....	20	92	3	89	4.4	9.8
D. Crum....	8	71	38	33	4.1	3.6
Wolff.....	8	28	2	26	3.2	5.2
Garrison....	1	13	0	13	13.0	...
Rauch.....	2	9	0	9	4.5	...
OMAHA U.	407	2006	271	1735	4.3	192.9
OPPONENTS	376	1588	188	1400	3.9	155.5

SCORING	TD'S	EPA	EPM	FGA	FGM	TOTAL
DiBiase.....	5	0	0	0	0	30
Briscoe.....	4	1	1	0	0	35
Allen.....	4	1	1	0	0	25
Trofholz....	4	0	0	0	0	24
Moray.....	3	0	0	0	0	18
Butler.....	2	0	0	0	0	12
Edwards.....	0	19	8	0	0	8
Garrison....	1	0	0	0	0	6
Williams....	1	0	0	0	0	6
D. Crum....	0	2	0	0	0	0
OMAHA U.	24	24	11	0	0	*157
OPPONENTS	26	26	15	0	0	+175

*Includes one safety +Includes two safeties

PASSING	PA	PC	YDS	INT	TD	PCTG.
Briscoe...143	73	939	12	9	.511	
Garrison...2	0	...	1	0	.000	
D. Crum...1	0	...	1	0	.000	
OMAHA U	146	73	939	14	9	.510
OPPONENTS	181	89	1114	7	10	.492

KICKOFF RETURNS	NO.	YDS.	RET.	TD	AVG.
Allen.....	8	195	0	24.4	
Trofholz....	4	73	0	18.2	
Butler.....	4	63	0	15.8	
Williams....	3	60	0	20.0	
L. Crum....	3	30	0	10.0	
Jones.....	6	27	0	4.5	
Rauch.....	1	17	0	17.0	
Wolff.....	1	9	0	9.0	
OMAHA U.	31	474	0	16.3	
OPPONENTS	30	497	0	16.6	

PASS RECEIVING	NO.	YDS.	TD	AVG.
DiBiase.....	19	280	5	18.9
Jones.....	21	199	0	9.5
Butler.....	11	187	1	17.0
Moray.....	3	81	2	27.0
D. Crum....	7	78	0	11.1
Williams....	2	53	0	26.5
Allen.....	2	34	0	17.0
L. Crum....	8	18	0	2.3
Norris.....	1	17	0	17.0
Edwards....	2	11	0	5.5
Garrison....	1	6	1	6.0
OMAHA U.	73	939	9	12.8
OPPONENTS	89	1114	10	12.5

PUNT RETURNS	NO.	YDS.	RETURNED	TD	AVG.
Butler.....	8	93	0	11.6	
Garrison....	4	80	0	20.0	
D. Crum....	3	66	0	22.0	
Lenz.....	2	13	0	6.5	
Allen.....	2	12	0	6.0	
Williams....	1	10	0	10.0	
Rak.....	1	10	0	10.0	
McGruder....	1	0	0	0.0	
OMAHA U.	22	279	0	12.7	
OPPONENTS	5	27	0	5.4	

PUNTING	NO.	YARDS	BLKD.	AVG.
D. Crum...31	993	1	32.0	
OMAHA U.	31	993	1	32.0
OPPONENTS	40	1387	1	34.7

INTERCEPTION RETURNS	NO	YDS.	RET	TD	AVG.
OMAHA U.	8	49	0	6.1	
OPPONENTS	14	121	0	8.6	

OU RUSHING LEADERS IN RECENT YEARS

- 1964--Gerald Allen, 489 on 76 rushes for 6.4 average
- 1963--Wayne Backes, 607 on 119 rushes for 5.1 average
- 1962--Lou Miloni, 686 on 103 rushes for 6.7 average
- 1961--Roger Sayers, 707 on 73 rushes for 9.7 average
- 1960--Lou Miloni, 406 on 94 rushes for 4.3 average
- 1959--Dick Hegarty, 385 on 68 rushes for 4.1 average
- 1958--John Molczyk, 153 on 44 rushes for 3.5 average
- 1957--John Molczyk, 113 on 34 rushes for 3.3 average
- 1956--Bill Englehardt, 458 on 159 rushes for 2.9 average
- 1955--Bill Englehardt, 592 on 158 rushes for 3.8 average
- 1954--Bill Englehardt, 584 on 134 rushes for 4.4 average
- 1953--Bill Englehardt, 518 on 127 rushes for 4.1 average

Indian All-American Gridders

- 1964--Gerald Allen, Halfback - AP
- 1963--Jack Petersen, Tackle - NAIA, AP, UPI, Williamson
- 1962--Paul Blazeovich, End - Williamson
- 1961--Paul Blazeovich, End - Williamson
- 1954--Bill Englehardt, Tailback - NCAA Small College

1965-66 CENTRAL INTERCOLLEGIATE CONFERENCE OFFICERS

President -- Prof. Wilmont Toalson, Faculty Representative at Fort Hays Kansas State College (Hays)

Secretary -- Brice B. Durbin, Topeka, Kans.

Commissioner -- Brice B. Durbin, Topeka, Kans.

THE 1965 PLAYERS....By Age

Average Age.....	20.5
Youngest Player.(Gary White).....	18
Oldest Player...(Jerry Ferguson).....	25
Eighteen.....	1
Nineteen.....	12
Twenty.....	10
Twenty-One.....	13
Twenty-Two.....	7
Twenty-Three.....	1
Twenty-Four.....	1
Twenty-Five.....	1

Sports Casters Guide

(Pronunciation)

Aden.....	Aid-in	Rak.....	Rack
Belitz.....	BEE-lutz	Rauch.....	Rowk
Haas.....	Haws	Stave.....	Staw-vey
Pelan.....	Pay-lun		

OMAHA NEWSPAPERS, RADIO AND TELEVISION OUTLETS

Newspapers

Maurice Shadle, Sports Dept., World-Herald, 14th and Dodge (AM & PM)	341-0300
Eldon Miller, Sports Dept., Sun Newspapers, 4808 So. 25th (Wed. PM)	733-7300
Larry Tucker, Sports Editor, Non-Pareil, 117 Pearl, C.B. (PM)	342-2121
Wally Provost, Sports Editor, World-Herald, 14th and Dodge (AM & PM)	341-0300
Charles Washington, Sports Editor, Star, 2216 No. 24th (Friday) (Negro)	346-4041
Sports Desk, True Voice, 1604 Grace N. , (Catholic, Friday)	342-2915
Sports Editor, Gateway, U. of Omaha (University of Omaha Student)	553-4700

Television

Dave Blackwell, Sports Director, KMTV, 27th and Farnam (NBC)(Ch. 3)	345-3333
Jack Payne, Sports Director, WOW-TV, 35th and Farnam (CBS) (Ch. 6)	346-3400
Sports Director, KETV, 27th and Douglas (ABC) (Ch. 7)	345-7777

Radio

Don Cole, Sports Director, KFAB, 5010 Underwood (NBC)	556-8000
Jack Payne, Sports Director, WOW, 35th and Farnam (CBS)	346-3400
Sports Director, KBON, 304 S. 18th St.	342-8282
Sports Director, KOIL, 511 So. 17th St.	342-7626
Sports Director, K000, 102 No. 48th St.	556-6700
Walt Gibbs, KRCB, 546 Mynster St. (Council Bluffs, Ia.)	341-6750
Sports Director, KOWH, 60th and Hartman	453-6100

Wire Services

Charlie Wieser, UPI, P.O. Box 1336, Downtown Station	346-6868
Sports Editor, AP, P.O. Box 838, Downtown Station	341-4963

FOR THE PRESS

All press box working space, as well as applications for radio or TV broadcasts, should be requested from the Sports Information Office, Norm Taylor, Director. So that we may serve you better, please make your requests early. ALL SEATS IN THE BOX ARE RESERVED FOR WORKING NEWSMEN, BROADCASTERS, SPOTTERS, STATISTICIANS AND OTHER PERSONNEL NECESSARY FOR THE FUNCTIONING OF THE BOX. We believe our facilities are quite adequate, but as a safety measure it is best to make your reservation at least a week in advance.

Seating of Scouts

Teams scouting Omaha U. or their opponent the following week will be allowed two seats in the press box. All other scouts will be seated (two seats only) as press box space permits. This rule was set by the CIC conference.

Services and Press Facilities

Telephones, halftime and final stats as well as programs, lineups, depth charts and photos will be available at all home games.