

A N N U A L   R E P O R T   O F  
THE  
ART INSTITUTE  
OF SEATTLE

1929-1930

ANNUAL REPORT *of*  
THE  
ART INSTITUTE  
OF SEATTLE

---

*Twenty-Fourth Year*

1929-1930

SEATTLE, WASHINGTON

MCMXXX

## TRUSTEES

### ART INSTITUTE OF SEATTLE

1929 - 1930

President, Mr. Raymond G. Wright  
First Vice-President, Mr. Richard E. Fuller  
Second Vice-President, Mrs. Reginald Parsons  
Secretary, Mr. Horton C. Force  
Treasurer, Mr. Harry B. Lear

TERM ENDING 1930

Mrs. C. B. Blethen                      Mrs. Cebert Baillargeon  
Dr. E. B. Edgers (deceased)

TERM ENDING 1931

Mr. Sherwood D. Ford                      Mr. Lister Holmes

TERM ENDING 1932

Mr. Carl F. Gould                      Mr. Kenelm Winslow, Jr.  
Miss Rena B. Raymond

## TRUSTEES

### ART INSTITUTE OF SEATTLE

1930 - 1931

President, Mr. Richard E. Fuller  
First Vice-President, Mr. Raymond G. Wright  
Second Vice-President, Mrs. Reginald Parsons  
Secretary, Mr. Horton C. Force  
Treasurer, Mr. Harry B. Lear ✕

TERM ENDING 1931

Mr. James G. Eddy 7                      Mr. Sherwood D. Ford  
Mr. Lister Holmes                      Mr. R. D. Merrill ✕

TERM ENDING 1932

Mr. Carl F. Gould ✕                      Miss Rena B. Raymond  
Mr. C. W. Stimson 7                      Mr. Kenelm Winslow, Jr. ✕

TERM ENDING 1933

Mrs. Cebert Baillargeon ✕                      Mrs. A. S. Kerry  
Dr. A. H. Peacock ✕                      Mr. Walter O. Reese

*Mrs. Peacock ✕*

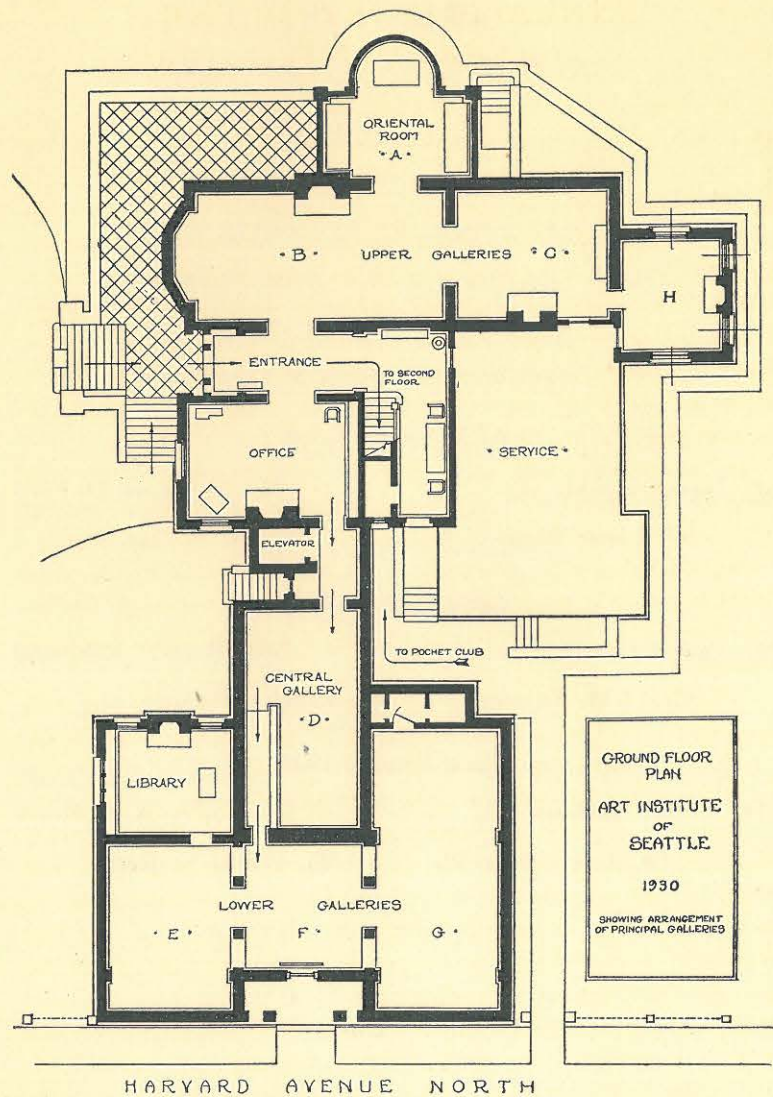

## ANNUAL REPORT OF THE PRESIDENT

*To the Members of the Art Institute of Seattle:*

IT HAS been my privilege to serve as your President during the twenty-third year of the life of your organization. From the viewpoint of a new and growing city it may be said that we are not youthful, but, nevertheless, as compared with similar organizations we are young enough to make experiments, which whether successful or not, will serve as guides to the future. Having this in mind and with no intention of giving you a detailed report of all that has been done or happened, I shall endeavor to outline to you what appears to be the more important events of the past year.

In September, 1928, we moved to our present quarters—the home of the late H. C. Henry, for many years Seattle's leading citizen and a great friend of the art movement in our community. If the added expenses resulting from this move and from other advances yet to be made are to be met, it will be necessary for us to perform the duties and assume the responsibilities of a civic institution.

Believing that our city has reached that period when it will require and support an Art Institute of a civic character, your Board of Trustees determined to eliminate all social functions in any way conflicting with the chief purposes of an art gallery. To determine the effect of this change our director has kept an accurate tabulation of those visiting the gallery during the past year, and during the last six months of the preceding year. Estimating the attendance for the entire preceding year on the basis of this last six months, approximately 9,000 people visited our gallery. In the past year there has been something over 21,000, and there has been a continually growing tendency towards an increase, the attendance for each of the last two months being something over 5,000. Possibly in the future we may have to modify the present policy, but in the main the Art Galleries should be used only for our principal purpose if we are to gain the popular support that we desire.

During the past year our membership department has been our greatest problem. The study of other organizations in other cities has led us to believe that every well organized art institution must have these two departments—business and art—each supplementing the other. The art department cannot properly function without a successful business department, nor can the business department function without a successful and efficiently operated art department.

In May of last year we completely changed the organization of our membership department. It had been satisfactory up to a certain point, but had demonstrated its inability to carry forward. The Board felt that it was absolutely essential for our future welfare that some change be made. The entire year has been given up to experiments, which have not been successful, but which we hope will be useful in the future. Fortunately the net amount received from our active members is approximately the same as in the preceding year, so that while it might be said that the past year has been a disappointment, it has nevertheless not been costly. Experience has shown that you may expect a twenty per cent loss in your active members each year. It is the duty of your membership department to offset this loss with new members. At present this department is directly under the supervision of our director, Mr. Hatch. It is our thought that this will be only a temporary arrangement, as it is our desire to leave Mr. Hatch free to devote all his time to the other phases of our work.

During the past year the change which was instituted in the early part of 1929—of increasing the regular dues from \$5.00 to \$10.00 per year—has been completed. We have gained one new Founder, Mrs. Reginald H. Parsons—for many years a Life Member. This now gives us a total of \$6,500.00 received from our Founders, the income of which may be used for any purpose.

Six new Sustaining Members have been added, raising this number from one to seven, who contribute \$100 annually.

Before leaving this subject I wish to speak a word of appreciation of the work done for this department by Mr. F. W. Thrane and Mrs. Daniel Ragan.

Heretofore our organization has been maintained to a great extent by voluntary workers as well as voluntary contributors. It is our belief, however, that our future growth depends upon our work being put in charge of someone, capable from experience and ability, devoting all of his time to the work of the Institute, subject, of course, to the supervision and direction of the Board of Trustees and the various Committees of the Institute. We have been fortunate in having as our director Mr. John Davis Hatch, Jr., who has continued the enthusiasm he brought to our organization, and who always has been alert to obtain for us the best results obtainable within our circumstances.

The work of the various departments will be detailed to you in the director's report, but I think it only right that I should mention as the outstanding events during the past year, the Fifteenth Annual Exhibit of Northwest Artists, the Exhibit of Old Masters from the Van Diemen Gallery, and the Exhibit of Japanese Art which was jointly sponsored by the China Club, Far-East Society, Japan Society, and the Department of Oriental Studies of the University of Washington. We are also indebted in our exhibits to the cooperation of the Seattle Public Schools, the Seattle Garden Club, the Poche Club, The American Institute of Architects, the Seattle Camera Club, Seattle Times and the Extension Division and the Art Department of the University of Washington.

At the Northwest Annual Exhibit the West Seattle Art Club again presented the Catherine B. Baker Memorial Prize of \$100 for the most outstanding and creative work, and the Music and Art Foundation presented the Music and Art Foundation Creative prize of \$50.00, in addition to a second prize of the same amount. The spirit in which these two prizes were presented means more to us than did the prizes to the winning artists.

I am unable to praise sufficiently the work which our Lecture Committee has done during the past year under the chairmanship of Prof. Walter Isaacs. Those who have been fortunate enough to attend at least some of these lectures know that the quality was far above the average. These lectures were usually given on Sunday

afternoon, and the number attending was substantially above that of the previous year. It is our hope that with proper publicity to our members the attendance for the coming year will be a reward for the quality of the lectures given during the past year.

Under the sponsorship of the Junior Fine Arts, Mrs. Charlotte Whitmore of the Print Corner of Hingham's Center, Massachusetts, gave a very interesting lecture on "The Making and Enjoyment of Fine Prints" on April 9th, 1930.

The Director's report will show the various accessions to the Gallery during the past year, but it seems appropriate that I should mention Mrs. Eugene Fuller's generosity and friendship, because of which we are able to say today that all of our current indebtedness has been paid.

I have to report the death during the past year of Dr. E. B. Edgers, a Charter Member of our organization, and for many years a trustee and friend.

The late Judge Burke once said that an Art Gallery is as essential to the growth of a community as a Chamber of Commerce. If we are to keep pace with other cities the Art Institute must be fostered and developed. Within the next few years we should acquire a permanent home, for without it we cannot play our rightful part or render proper service to the community. This is a problem which must be met within the next few years.

In closing I wish to state my great appreciation for the cooperation of all the members and particularly that of the members of the Board.

It is my hope and wish that the coming year will be the best in our history and that my successor will enjoy the work as much as I have mine.

Respectfully submitted,

RAYMOND G. WRIGHT,  
*President.*

## ANNUAL REPORT OF THE DIRECTOR

*To the Trustees and Members of the Art Institute of Seattle:*

**D**URING the year, 1929-1930, the development of the Institute has been very encouraging—that development showing in practically all phases of the Institute's work.

### ATTENDANCE

Perhaps the most interesting notation which indicates the advance made is in the attendance. This phase is especially important because the functions and activities of the staff and the Institute, as a whole, are useless if the general public does not visit the galleries and take advantage of the opportunities offered. Although no regular check was made on previous attendance for the entire year, an approximate check for a period of six months showed visitors to the galleries totalled about 9,000 during the year 1928-1929. This past year the attendance has increased to 21,000.

Groups visiting the galleries and taking advantage of docent service offered have included art departments of the various clubs, public schools, etc. In some cases, high schools required all students taking art to make periodical visits to the galleries.

### ACCESSIONS

The organizing of a well-rounded permanent collection is of paramount importance. Particularly encouraging was the notable increase of accessions listed this year—not only from the point of number but of quality as well. Encouraging, too, was the predominance of Oriental material. If the collections of the Institute are to be specialized, it would seem logical that the Oriental field should hold predominance because of the near proximity of Seattle to the Far East. The complete list of accessions appear elsewhere in this report. Among those which should be mentioned in particular are "landscape" by Homer Martin, old Roman bust of Emperor Hadrian, and a fine example of a Seventeenth Century Norwegian Chest.

### SPECIAL EXHIBITS

The holding of numerous loan exhibitions of varied character

and high quality is at present the foremost activity of the Institute. By means of these, it is hoped to bring to the citizens of Seattle outstanding examples of art in past and contemporary times. In this manner of changing exhibits frequently, limited gallery space can be turned to the maximum use. Thirty-one temporary exhibits were held during the year, which included ten one-man shows of local artists. Outstanding in this past year's exhibitions were the Fifteenth Annual Exhibition of Northwest Artists, the collection of Old Masters from the Van Diemen Galleries, and the retrospective exhibition of Japanese art. Dr. Karl Lilienfeld, of the Van Diemen Galleries, while here was honored at a luncheon of the Chamber of Commerce and was represented on the speakers' program. Through the "Northwest Annual" and one-man shows, the gallery endeavors to encourage public interest and support of local artists' work.

Monied awards for the Fifteenth Northwest Annual were received by the following:

For first in oil "Boats" by C. S. Price.

For second in oil "Old Houses" by F. Drexel Smith.

For Creative Prize and first in sculpture "Femme Poisson" by Alice de Crefft.

Others receiving mentions were: Dorothy Dowiatt, Arthur Durston, J. M. Fitzgerald, Alda Jourdan, Irene McHugh, Jacques Schnier, Anna Stone, and Kamekichi Tokita.

One hundred and sixty pieces were selected by the jury from over five hundred entries.

Additional notation should be made of the retrospective Japanese exhibit. This is the first of a series of four exhibits to be held by a specially formed Oriental Art Committee. Next year, at the same time, will be shown an exhibition of Chinese and Korean art; the two remaining years to cover the Philippines, Java, India, Siam, Tibet, etc. In this series, the Institute is cooperating with the Japan Society, the China Club, the Far East Society, and the Oriental Studies Department of the University of Washington. Other organizations who have cooperated with the Institute in securing

exhibits are the Seattle Public Schools, Seattle Camera Club, the Poche Club, the Seattle Garden Club, the Washington State Chapter of the American Institute of Architects, and Junior League of America.

#### LECTURES

Two groups of Sunday afternoon lectures, offered free to the public, were held during the past season. Each series consisted of talks on various phases of art and art work. The Institute is particularly grateful to the speakers of this series who generously offered their services. Although but few special evening lectures were offered, all were of high character. A complete list of lectures held is noted elsewhere in this report.

#### CLASSES

Two classes in extension work from the University of Washington were sponsored by the Institute. In the fall "History of Art" by Professor Walter Isaacs and "Primitive Art" by Dr. Erna Gunther Spier, in the spring.

Classes in art for children were offered on Saturday mornings—an active group of children participating under Maryhelen Byers and Ruth Pennington, instructors.

An evening and a day group in sculpture under Dudley Pratt was maintained throughout the year, and a special summer course in sculpture was offered under the direction of Professor Avard Fairbanks of the University of Michigan.

A no-instruction evening sketch group from life was carried on with most encouraging attendance. The children's classes and this no-instruction group have been held unbrokenly as an activity of the Institute from its early days.

#### JUNIOR FINE ARTS

During the month of January, the Junior Fine Arts held with great success its annual "Festa della Bufana." Throughout the year study groups in Modern Art, Early American Furniture, Italian Painting, Oriental Rugs, met regularly in their Junior Fine Arts room. In sponsoring the special lecture by Mrs. Charles Whitmore of the Print Corner, Hingham Center, Massachusetts, the Junior Fine Arts earned great credit for their work.

### LIBRARY

A table on current art periodicals has been maintained in the galleries for the use of the visitors and an additional table of publications from other museums is also available for reference. A number of additions have been made in the past year to the books and manuscripts. Particularly generous have been the donations of Miss Agnes Birkman, Mrs. E. B. Edgers, Mrs. Eugene Fuller, and Mrs. Frances Tobey.

### PUBLICITY

In a large measure, publicity is directly responsible for an increased interest in the Institute. The local newspapers have been very generous in their cooperation and, although no regular column on art appears in any of the daily papers, the Town Crier has been conducting a well written column each week for this purpose.

During the Northwest Annual, placards were carried on the front of street-cars; this was made possible through the Street Railway Advertising Co. and an anonymous donor. Items and write-ups concerning the work of the Institute have appeared regularly in national art magazines, as have articles in publications of the Chamber of Commerce of this city and tourist books in others.

It is to be hoped that the Institute will continue to maintain the well rounded development and will continue the progress that has been made during the past year. In conclusion it must be stated that whatever the Institute has accomplished in the past year is in no small way due to employees and members of the staff whose work deserves the highest commendation.

Respectfully submitted,

JOHN DAVIS HATCH, JR.

*Director.*

### ACCESSIONS

1929 - 1930

Pastel sketch by John McLure Hamilton—Gift, Judge Charles H. Carey

Oil "Monastery" by Paul Emile Sautai—Loan, Mrs. Christy

Oil Painting by Jean Pater—Loan, Mrs. Christy

Eight Pieces Old Roman Pottery—

Gift, in memory of Baroness Hervart von Bittenfeld

Six paneled Japanese gold Screen—Loan, Mrs. F. S. Ewing

Nineteenth Century Japanese Gold Lacquered cabinet—

Loan, Mrs. Oliver P. Mason

Early Eighteenth Century Norwegian Chest—Gift, Anonymous

Sixteenth Century Buddhistic Scripture—Loan, Prof. Eldon Griffin

Forty Lithographs by Honore Daumier—Gift, Mr. Richard E. Fuller

Fifth Century Roman bust of Emperor Adrian—

Loan, Mrs. George W. Mahoney

Forty-two prints by Giambattista Piranesi—Loan, Mr. Carl F. Gould

Two-paneled Japanese silver screen—Loan, Mrs. J. J. Connell

Heavy lacquered Japanese writing set—Loan, Mrs. Edith A. Jordan

Thirty-two snuff bottles—Gift, Mrs. Eugene Fuller

Three Jade carvings—Gift, Mrs. Eugene Fuller

Buddhistic guard (wood carving) Tokugawa Period—Loan, Anonymous

Seated Ming bronze figure—Loan, Anonymous

Miniature "Napoleon" by Isaby—Loan, Mrs. Alfred LeBlanc

Twelve Sevres Plates—Loan, Mrs. Alfred LeBlanc

Decorative Panel by Mark Tobey—Loan, Mrs. Edgar Ames

Gilded Incense Burner, Eighteenth century—Gift, Mrs. Eugene Fuller

Porcelain Box, Kanghsi (17th-18th century)—Gift, Mrs. Eugene Fuller

Japanese Generals Suit of Armor, Tokugawa Period—

Loan, Capt. James Griffiths

Twenty-one pieces Old Lace—Gift, Junior Fine Arts

Twelfth Century Silver Coins—Gift, Mrs. Phoutrides



## TEMPORARY EXHIBITIONS

- Exhibit of Arts and Crafts of Seattle Public Schools, including work of Children's Orthopedic Hospital, April 5-29.  
Annual Flower Show of Seattle Garden Club, May 10, 11 and 12.  
Annual Northwest Architectural Exhibition, May 15, June 4.  
Fifth International Exhibition of Pictorial Photography, June 10-30.  
Oil Paintings by Noboru Foujioka, June 10-30.  
Exhibition of the "Seattle Times" Soap Carving Contest, June 10-30.  
Memorial Exhibition of work of Arcady Walters, July 7, August 5.  
Etchings by Roi Partridge, July 7, August 5.  
Dial Reproduction of Modern Art, July 7, August 5.  
Bromoils by Emil Mayer, July 7, August 5.  
Anna Swarva Gregg, One-man Show, July 14-28.  
Russian Ikons from Corona Mundi, August 10, September 24.  
Paintings by Morgan Padelford, One-man Show, August 10, September 24.  
Fifteenth Annual Exhibition of Northwest Artists, September 28, November 24.  
Oil Paintings by Boris Deutsch, November 6-30.  
Wood sculpture by Jacques Schnier, November 6-30.  
Original drawings and sketches by Thomas Handforth, November 6-30.  
Paintings by T. C. Harmer, One-man Show, November 6-16.  
Wood blocks by Waldo Chase, One-man Show, November 19-30.  
Exhibition of Contemporary American Paintings, December 5, January 6.  
Watercolors by John Whorf, December 5, January 6.  
Sketches by Kenneth Callahan, One-man Show, December 5, January 6.  
Photographs by Dr. K. Koike, December 5, January 6.  
Landscape sketches in oil by F. H. Varley, January 8, February 3.  
Japanese Woodblocks, Hirochige's "Views of the Tokaido," January 8, February 3.  
Exhibition of Contemporary American Paintings, January 8, February 3.  
Sketches by Arthur Durston, One-man Show, January 8, February 3.  
Paintings by Elizabeth Cooper, One-man Show, January 8, February 3.  
Exhibition of Van Diemen Collection of Old Masters, February 5, March 2.  
Oil Paintings by F. H. Varley, February 5, March 2.  
Exhibition of work of Ernest Norling and Eustace Ziegler, February 5, March 2.  
Retrospective exhibition of Japanese art. (This is the first of a group of four annual exhibits on the art of the Orient, to be held in Seattle under the direction of a specially organized Oriental Art Committee.)

## LECTURES

### Special Evening Lectures

- October 16—Douglas Donaldson, "Color."  
January 21—Prof. L. E. Lord, "A Trip Through the Aegean."  
April 9—Mrs. Charles Whitmore,  
"Making and Development of Fine Prints."

### Sunday Afternoon Lectures

- April 7—"Spirit of Japanese Art," Tarao Kawisaki.  
April 14—"Creative Child Art," Miss Clara Reynolds.  
April 21—"Historic Maps of the Pacific Coast," E. H. Allen.  
April 28—"Early American Painters," John Davis Hatch, Jr.  
October 27—"Variations in Painting," Prof. Walter Isaacs.  
November 3—"Art of Illumination," Theodora Harrison.  
November 10—"Formation of Taste," Prof. Edwin Guthrie.  
November 17—"Michael Angelo," Prof. A. P. Herman.  
November 24—"Indian Art of the Northwest," Dr. Erna Gunther Spier.  
December 1—"Cathedrals of the Middle Ages," Carl F. Gould.  
January 26—"Processes in Pictorial Reproduction," Fred Wiman.  
February 2—"Observations on Foreign Galleries,"  
Mrs. Frederick Hall White  
February 9—"Continental Trends in Modern Interiors," Miss Hope Foote.  
February 16—"Character in Contemporary Textile Design,"  
Miss Edna Benson  
February 23—"The Modern View of Old Sculpture," Dudley Pratt.  
April 13—"Chinese Painting," Dr. William E. Savery.  
April 20—"Art in Advertising," Walter O. Reese.  
April 27—"The Emotional Aspect of Art," Dr. Herbert E. Cory.

### Lectures Given Elsewhere by Director

- December 6, 1929, Lowell School—"Wanderings Through the Orient."  
January 6, 1930, Aloha Club, Tacoma—"Modern" Art.  
January 28, 1930, Washington Park Unit, Music and Art Foundation—  
"Early American Painting."  
February 25, 1930, Laurelhurst Unit, Music and Art Foundation—  
"Early American Painters."  
May 8, 1930, Franklin High School—"Art as a Vocation."

## DONORS TO THE LIBRARY

Akron Art Institute	Grand Rapids Art Association
American Association of Museums	Mr. John Davis Hatch, Jr.
American Federation of Arts	Honolulu Academy of Art
Washington State Chapter of the American Institute of Architects	Kantack and Company
Art Association of Indianapolis, Indiana	Mr. Frederick Keppel
Art Center, New York	Knoedler and Company
Art Institute of Chicago	Memorial Art Gallery, Rochester, New York
Art Students Guild, New York	Milwaukee Art Institute
Baltimore Museum of Art	Museum of Fine Arts, Boston
Miss Agnes Birkman	Museum of Fine Arts of Houston
Brooklyn Museum	Mr. Suemasa Okamoto
Buffalo Fine Arts Academy	Osaki Mainichi Publishing Company
California Palace of the Legion of Honor	Mrs. Reginald Parsons
Carnegie Institution	Pennsylvania Museum of Art
Mr. Ralph M. Chait	Phillips Memorial Gallery
Cincinnati Art Museum	Portland Art Association
City Art Museum of St. Louis	Mrs. John E. Price
Cleveland Art Museum	Rhode Island School of Design
Dayton Art Institute	San Francisco Art Association
Dayton Museum of Art	Seattle Public Library
Isaac Delgado Museum	Smith College Museum of Art
Des Musees Royaux	Syracuse Museum of Fine Arts
Detroit Institute of Art	The Museum, Newark, New Jersey
Mrs. E. B. Edgers	Mrs. Frances Tobey
Fine Arts Gallery of San Diego	Mrs. A. B. Todd
Mrs. Eugene Fuller	Toledo Museum of Art
Mr. Richard Fuller	Wadsworth Atheneum
	Mr. Erwin Wasserman
	Worcester Art Museum

## MEMBERS *of the* ART INSTITUTE OF SEATTLE 1929-1930

## MEMBERSHIP

### HONORARY MEMBERS

MR. HEMAN FIELD  
MRS. HEMAN FIELD

### PATRON MEMBERS

MRS. EUGENE FULLER

### FOUNDER LIFE MEMBERS

MRS. A. H. ANDERSON  
MR. RICHARD E. FULLER  
MRS. A. F. McEWAN  
MR. R. D. MERRILL  
MR. REGINALD H. PARSONS  
MRS. REGINALD H. PARSONS  
MRS. THOMAS STIMSON

### LIFE MEMBERS

MRS. H. VANWINTER

### SUSTAINING MEMBERS

MR. M. F. BACKUS	MRS. HORTON C. FORCE
MR. CEBERT BAILLARGEON	MR. HARRY B. LEAR
COLONEL C. B. BLETHEN	MR. KENELM WINSLOW, JR.
MRS. C. B. BLETHEN	MR. RAYMOND G. WRIGHT

### CONTRIBUTING MEMBERS

MRS. J. C. ATWOOD, JR.	MRS. SOPHIA E. HENRY
MR. W. D. COMER	MR. GEORGE F. HORLUCK
MR. T. D. DAKEN	LOWMAN & HANFORD COMPANY
MR. NATHAN ECKSTEIN	LLOYD OWEN—PRINTER
MR. JAMES G. EDDY	MRS. W. H. ST. CLAIRE
GLADDING McBEAN & COMPANY	

ANNUAL MEMBERS

Mr. & Mrs. Philip J. Aaron  
 Dr. Frederick A. Adams  
 Miss Florence Agen  
 Mrs. Joseph E. Agnew  
 Mr. Joseph E. Agnew  
 Mr. & Mrs. H. C. Agnew  
 Mr. William Aitken  
 \* Mrs. Sarah Truax Albert  
 Mrs. Frederick Alexander  
 Mrs. H. F. Alexander  
 Mr. & Mrs. George H. Allen  
 Mrs. P. W. Allen  
 Mr. & Mrs. Wm. M. Allen  
 Mrs. Carl L. Altenburg  
 Mrs. Clarence M. Ambrose  
 Mr. Edgar Ames  
 Mrs. Edgar Ames  
 Mrs. Peter Anderson  
 Judge & Mrs. Wm. D. Askren  
 Madeleine T. de B. Auzias  
 de Turenne  
 Mr. R. Auzies de Turenne  
 Miss Elizabeth Ayer  
 Mr. & Mrs. H. A. Bachtold  
 Mrs. Leroy M. Backus  
 Mr. Leroy M. Backus  
 Mrs. Ceibert Baillargeon  
 Mrs. F. W. Baker  
 Mr. & Mrs. David E. Baldwin  
 Mrs. R. P. Ballard  
 Mr. & Mrs. George M. Ballentine  
 Mrs. John H. Ballinger  
 Mr. & Mrs. H. P. Banks  
 Mrs. Samuel L. Barnes  
 Mrs. Wm. P. Barrett  
 Mr. & Mrs. F. A. Barricklow  
 Mrs. George H. Bartell  
 Mrs. D. W. Bass  
 Mrs. Fred Baxter  
 Miss Jeanette Baxter  
 Mr. Charles H. Bebb  
 Mr. & Mrs. B. C. Beck  
 Mrs. H. W. Beecher  
 Mrs. Bertha H. Bekins  
 Dr. & Mrs. Will Otto Bell  
 Mr. & Mrs. Wm. G. Bender  
 Mrs. Lee H. Bennett  
 Mrs. Frederick Bentley  
 Miss Sylvia R. Berman  
 Mr. Albert Berry  
 Miss Charlotte S. Best  
 Mrs. Edith Bice  
 Miss Agnes Birkman  
 Mr. & Mrs. Charles F. Bishop, Jr.  
 Mrs. Henry Bittman  
 Mr. & Mrs. Charles H. Black  
 Mrs. Frank D. Black  
 Mrs. J. C. Black  
 Mrs. Nettie G. Black  
 Mr. & Mrs. Leo S. Black  
 Mrs. Genevieve Blethen  
 Mrs. J. H. Bloedel  
 Mrs. Wm. E. Boeing  
 Mrs. Charles E. Bogardus  
 Mrs. Lawrence Bogle  
 Mrs. L. W. Bonney  
 Mrs. George W. Boole  
 Mr. Lawrence S. Booth  
 Dr. & Mrs. Albert J. Bowles  
 Mrs. H. G. Brace  
 Mrs. Henry K. Bradley  
 Mrs. C. G. Bradner  
 Mrs. J. E. Bratnober  
 Mr. & Mrs. J. F. Branigan  
 Mrs. Sophia H. Bremer  
 Mrs. J. E. Brennan  
 Mr. Henry Broderick  
 Mrs. Eli N. Brooks  
 Mr. W. A. Broom  
 Mrs. Isaac Brown  
 Mr. & Mrs. Rutherford A. Brown  
 Mrs. Francis H. Brownell  
 Mrs. C. P. Bryant  
 Mr. & Mrs. W. C. Bryant  
 Mrs. Florence Brydon  
 Mrs. G. H. Bucey  
 Mrs. Frederick J. Buell  
 Mrs. Anna Bull  
 Mr. & Mrs. A. Scott Bullitt  
 Mrs. James A. Bulman  
 Mr. & Mrs. F. A. Bunge  
 Mrs. Thomas Burke  
 Mr. & Mrs. C. A. Burkhardt  
 Mr. & Mrs. J. L. Burnham  
 Mr. & Mrs. Frank E. Burns  
 Dr. & Mrs. T. W. Bushmann  
 Mr. & Mrs. J. D. Butler  
 Mrs. Everett O. Butts  
 Mr. & Mrs. Samuel C. Calderhead  
 Mrs. M. E. Callender  
 Mrs. James H. Calvert  
 Mr. & Mrs. Starr H. Calvert  
 Mr. & Mrs. William Calvert, Jr.  
 Mrs. Henry Bittman  
 Mr. & Mrs. Charles H. Black  
 Mrs. William Patterson Cameron  
 Mrs. Haller Campbell  
 Mrs. H. Erskine Campbell  
 Mrs. John Campbell  
 Mrs. John Adams Campbell  
 Mr. & Mrs. W. T. Campbell  
 Mrs. John T. Champion  
 Mr. & Mrs. Vivian Carkeek  
 Mrs. Paul Nels Carlson  
 Mrs. Joseph Carman, Jr.  
 Mrs. N. M. Carman  
 Mrs. William Watts & Miss Eva Carr  
 Mrs. John R. Case  
 Mrs. W. P. Cassell  
 Mrs. W. A. Castleton  
 Mr. & Mrs. Fred W. Catlett  
 Mr. & Mrs. Adam A. Catterall  
 Mrs. S. J. Chadwick  
 Mr. & Mrs. C. W. Chamberlain  
 Mrs. E. F. Chase  
 Miss Letitia Chesney  
 Mr. & Mrs. James Chrystal  
 Mrs. Archibald G. Clark  
 Mr. & Mrs. Ernest Dunbar Clark  
 Mr. & Mrs. Orlando Towne Clark  
 Mr. & Mrs. William G. Clark  
 Mr. C. H. Clarke  
 Miss Marie E. Cleary  
 Mr. & Mrs. James W. Clise, Jr.  
 Mrs. Charles Clise  
 Mrs. A. F. Coats  
 Mr. & Mrs. Harry L. Coe  
 Dr. & Mrs. Herbert E. Coe  
 Mrs. Emma G. Colby  
 Mrs. John Collins  
 Mrs. Josiah Collins  
 Mrs. O. D. Colvin

Mr. & Mrs. Wilber E. Coman  
 Mrs. W. D. Comer  
 Mrs. H. F. Compton  
 Mrs. H. A. Compton  
 Mrs. John T. Condon  
 Mrs. Edward Connor  
 Mrs. Paul Cook  
 Mrs. Ray Cooke  
 Mrs. Arthur J. Cooley  
 Mrs. Isaac Cooper  
 Miss Lucy Corbet  
 Mr. & Mrs. Darrah Corbet  
 Mrs. Arthur Crookall  
 Mr. Hans Cron  
 Miss Bernice I. Dahl  
 Dr. H. J. Davidson  
 Mr. & Mrs. James Davies  
 Mr. Charles A. Davis  
 Mrs. C. Edwin Davis  
 Dr. & Mrs. Lewis R. Dawson  
 Mr. & Mrs. Bertram Dean  
 Mr. & Mrs. E. P. Dearborn  
 Mr. & Mrs. Chester Deering  
 Mr. & Mrs. L. F. de Julien  
 Mrs. John B. De Mars  
 Mr. & Mrs. C.B. De Mille  
 Mrs. Charles L. Denny  
 Mr. & Mrs. Rolland H. Denny  
 Mr. & Mrs. Hawthorne K. Dent  
 Mr. & Mrs. George E. de Steiguer  
 Mrs. Henry De Van  
 Mrs. James H. de Veuve  
 Mr. Archibald C. DeVoe  
 Mrs. Harold Dickey  
 Miss Elizabeth R. Dickinson  
 Mrs. George E. Dickinson  
 Mrs. George W. Dickinson  
 Dr. & Mrs. E. K. Dight  
 Mrs. George W. Dilling  
 Mrs. C. B. Dodge  
 Mrs. Anna M. Donahoe  
 Mrs. Charles Donahoe  
 Mr. Charles T. Donworth  
 Mr. George W. Donworth  
 Mrs. George W. Donworth  
 Mr. & Mrs. Wayne Doty  
 Mr. J. F. Douglas  
 Mrs. Frank P. Dow  
 Mrs. Flora Dowd  
 Miss Harriett F. Forbes  
 Mr. & Mrs. George A. Dowling  
 Mrs. A. S. Downey  
 Mr. A. S. Downey  
 Mrs. M. H. Draham  
 Mrs. Roscoe M. Drumheller  
 Mrs. George Du Bois  
 Mr. & Mrs. Gilbert L. Duffy  
 Mr. & Mrs. Richard B. Duncan  
 Dr. & Mrs. J. I. Durand  
 Mrs. L. S. Duryee  
 Mrs. J. F. Duthie  
 Mrs. O. J. C. Dutton  
 Mrs. D. D. Dwyer  
 Mrs. Michael Earles  
 Mrs. Corwin H. Eberling  
 Mr. & Mrs. Nathan Eckstein  
 Mrs. James G. Eddy  
 Mrs. John Eddy  
 Mrs. Stanley L. Eddy  
 Miss Adaline Eddy  
 Mrs. J. C. Eden  
 Mrs. E. B. Edgers  
 Mrs. J. H. Edwards  
 Mr. & Mrs. Charles B. Efinger  
 Mrs. Carl H. Eggert  
 Mrs. Frank O. Ehrlich  
 Mrs. B. B. Ehrlichman  
 Mrs. P. C. Eichhorn  
 Mr. A. G. Elder  
 Mrs. Arthur S. Eldridge  
 Mrs. Victor Elfendahl  
 Mrs. James G. Elliott  
 Mr. & Mrs. George A. Elmer  
 Mrs. Bruce Elmore  
 Mrs. Earl E. Embree  
 Mrs. E. G. English  
 Mr. John Erikson  
 Mr. & Mrs. R. C. Erskine  
 Mr. & Mrs. Gilbert R. Fales  
 Mr. & Mrs. Frank Farrar  
 Mrs. J. G. Fawcett  
 Mr. & Mrs. W. L. Feely  
 Mrs. George Ferguson  
 Mr. & Mrs. C. H. Field  
 Mrs. H. C. Field  
 Mrs. Barnett Fisher  
 Mrs. Oren W. Fisher  
 Mrs. W. P. Fisher  
 Mrs. E. G. Fitzgerald  
 Mr. & Mrs. Edwin H. Flick  
 Mr. H. C. Force  
 Mrs. J. S. Ford  
 Mr. & Mrs. Sherwood D. Ford  
 Mrs. Joseph M. Forde  
 Mrs. C. Arthur Foss  
 Mrs. A. E. Franklin  
 Mrs. Thomas A. Fransioli  
 Mrs. Raymond R. Frazier  
 Mr. D. E. Frederick  
 Mrs. D. E. Frederick  
 Mr. & Mrs. Pierre J. Frein  
 Mrs. Francis G. Frink  
 Mrs. Gerald Frink  
 Mr. Charles H. Frye  
 Mrs. Charles H. Frye  
 Mr. & Mrs. Wm. L. Fulmer  
 Mr. M. Furuya  
 Mr. & Mrs. W. N. Gaither  
 Mrs. James E. Galbraith  
 Mr. & Mrs. Jas. O. Gallagher  
 Miss Eugenia Galvin  
 Dr. Manch N. Garhart  
 Mr. C. L. Garner  
 Mr. & Mrs. E. I. Garrett  
 Mrs. Arthur & Miss Maribeth Gerbel  
 Mrs. A. J. Ghiglione  
 Mr. James S. Gibson  
 Mrs. D. W. Gibson  
 Mrs. J. S. Gibson  
 Mrs. Eva Stinson Gilman  
 Mr. Norman M. K. Gilmour  
 Mrs. Joseph C. Glass  
 Mr. & Mrs. I. M. Glen  
 Mrs. J. W. Godwin  
 Mrs. Albert C. Goerig  
 Mrs. Harry L. Goetz  
 Mrs. John Goodfellow  
 Mr. E. S. Goodwin  
 Mrs. E. S. Goodwin  
 Mrs. John W. Goodwin  
 Mrs. N. B. Goodwin  
 Mrs. Wm. P. Gorsuch  
 Mr. Mose A. Grady  
 Mrs. J. F. Graham  
 Mr. & Mrs. Clyde Grainger  
 Mr. & Mrs. E. S. Grammer  
 Dr. & Mrs. Geo. L. Grapp  
 Mrs. Conner Gray  
 Miss Bentonia Green  
 Miss Frances Green  
 Mrs. Joshua Green

Miss Pearl Green  
 Mrs. Geo. H. Greenwood  
 Mr. Geo. H. Greenwood  
 Mr. R. P. Greer  
 Mrs. Robert P. Greer  
 Mrs. Jas. A. Griffiths  
 Mrs. Stanley A. Griffiths  
 Mrs. A. E. Griswold  
 Mrs. E. H. Guie  
 Mrs. Helena C. Gunnison  
 Dr. Erna Gunther  
 Mrs. E. R. Guthrie  
 Mrs. Charles Ellis Guthrie  
 Mr. & Mrs. Clyde M. Hadley  
 Mr. William Hahn  
 Mr. James A. Haight  
 Mrs. James A. Haight  
 Mr. & Mrs. James A. Haight, Jr.  
 Mr. & Mrs. A. F. Haines  
 Mrs. Harold Hall  
 Mrs. Neil Hamblen  
 Mr. & Mrs. Albert E. Hamilton  
 Mrs. W. G. Hamlin  
 Mr. & Mrs. Edward B. Handley  
 Miss Gene Hanner  
 Mrs. E. C. Hanselacker  
 Mrs. W. M. Hansen  
 Mr. & Mrs. Frederick Hanson  
 Mrs. R. J. Hanson  
 Miss Gertrude Hardenbergh  
 Mr. George P. Hardgrove  
 Mr. & Mrs. Clinton S. Harley  
 Mrs. C. R. Harold  
 Mr. Paul C. Harper  
 Mrs. Paul C. Harper  
 Mrs. William Harper  
 Mrs. William P. Harper  
 Mrs. M. E. Harrah  
 Mr. & Mrs. Edward Harrah  
 Mr. S. P. E. Harris  
 Mr. & Mrs. John T. Harrison  
 Mrs. Max Harrison  
 Harry W. Hartman  
 Mrs. C. B. Hartwell  
 Mrs. Eugene M. Hatton  
 Mrs. Kirstene Hauser  
 Mrs. John P. Hausman  
 Mr. & Mrs. Samuel Hedges  
 Mrs. J. T. Hefferman

Mrs. F. D. Heliker  
 Mrs. E. E. Hemingway  
 Mrs. M. J. Henehan  
 Mrs. Langdon C. Henry  
 Mr. Paul M. Henry  
 Mrs. Paul M. Henry  
 Dr. & Mrs. A. B. Hepler  
 Mrs. Willis Herr  
 Mr. & Mrs. Ross E. Hibler  
 Mr. & Mrs. J. B. Hill  
 Mr. & Mrs. Lloyd L. Hillman  
 Mrs. Walter G. Hiltner  
 Mrs. Ray. W. Hinea  
 Mrs. Anne Sander Hinton  
 Mrs. J. Russell Hodge  
 Dr. H. A. Hoff  
 Mr. Lacy Hofius  
 Mrs. James D. Hoge  
 Mrs. A. W. Hogue  
 Mr. A. E. Holden  
 Mrs. Frank E. Holman  
 Mr. & Mrs. J. Lister Holmes  
 Dr. & Mrs. Samuel J. Holmes  
 Miss Caroline Horton  
 Mrs. George M. Horton  
 Mr. K. Hotta  
 Dr. & Mrs. John A. Houck  
 Mr. L. Howard-Smith  
 Mrs. James B. Howe  
 Mrs. R. O. Howard  
 Mrs. E. C. Hughes  
 Mrs. Frank W. Hull  
 Mr. & Mrs. J. D. Huil  
 Mr. & Mrs. George A. Hughbanks  
 Mrs. C. I. Humphries  
 Mrs. James E. Hunter  
 Mrs. R. W. Huntoon  
 Dr. & Mrs. Eugene Hurd  
 Miss Helen Igoe  
 Mr. & Mrs. William A. Irwin  
 Mr. & Mrs. P. C. Irwin  
 Mr. & Mrs. Edwin J. Ivey  
 Mrs. J. N. Ivey  
 Mr. & Mrs. Jack Jacobsen  
 Mr. & Mrs. N. F. Jahn  
 Mrs. Burton W. James  
 Mr. & Mrs. Frank R. Jeffery  
 Mrs. Timothy Jerome  
 Dr. & Mrs. N. A. Johanson  
 Mrs. Kepler B. Johnson  
 Mrs. Alfred E. Jones

Mr. & Mrs. Charles T. Jordan  
 Mrs. Falcon Joslin  
 Mrs. Henry N. Jungbluth  
 Mrs. James H. Kane  
 Mrs. O. F. Kastner  
 Mrs. James A. Kerr  
 Mrs. A. S. Kerry  
 Miss Olive Kerry  
 Mr. & Mrs. Ross E. Kilworth  
 Mrs. Charles A. Kinnear  
 Mr. Philip G. Kinzer  
 Dr. & Mrs. M. W. Kirk  
 Mr. & Mrs. Lester Kleinberg  
 Mr. Milton G. Knight  
 Mrs. Howard J. Knott  
 Mr. & Mrs. W. A. Koerner  
 Mr. & Mrs. Arthur J. Krauss  
 Mrs. A. Kristoferson  
 Mr. & Mrs. Charles W. Kucher  
 Mrs. Max Kuner  
 Mrs. Percy S. Laing  
 Mrs. Grant A. Laizure  
 Mr. & Mrs. B. L. Lambuth  
 Mrs. J. V. Lamson  
 Mrs. Otis Floyd Lamson  
 Mrs. Julius C. Lang  
 Mrs. N. H. Latimer  
 Mr. & Mrs. G. E. Leadbetter  
 Mr. & Mrs. H. B. Lear  
 Mr. & Mrs. J. E. Le Blanc  
 Dr. & Mrs. Carl S. Leede  
 Dr. & Mrs. Herman J. Lenz  
 Mrs. William E. Leonard  
 Mr. & Mrs. A. W. Leonard  
 Mrs. L. A. Levensaler  
 Mr. & Mrs. Danby Lewis  
 Mrs. C. H. Lilly  
 Mr. Arthur Lingenbrink  
 Mrs. A. O. Loe  
 Mrs. P. D. Lonergan  
 Mrs. Orin J. Long  
 Mrs. A. V. Love  
 Mr. Arthur L. Loveless  
 Mr. & Mrs. James D. Lowman  
 Mrs. James S. Lowrie  
 Miss Lola E. Lowther  
 Mrs. Vernita S. Lundquist  
 Mr. & Mrs. Stanley D. Lyle  
 Mrs. George G. Lyon  
 Mrs. W. H. Lyon  
 Mrs. John Lyons

Dr. & Mrs. E. Roscoe Lyda  
 Mrs. P. D. Mac Bride  
 Mrs. Clair Macklem  
 Mr. Paul S. MacMichael  
 Mrs. John A. Maitland  
 Mrs. Philip Marion  
 Dr. & Mrs. G. R. Marshall  
 Mrs. W. B. Martin  
 Mrs. Mary F. Mathis  
 Mrs. Harry T. Matthews  
 Mrs. M. A. Matthews  
 Mr. & Mrs. A. K. Matzger  
 Mrs. E. F. Maxwell  
 Mr. Frank McCaffrey  
 Mrs. R. R. McCloy  
 Mr. E. J. McComb  
 Mrs. Gertrude McCoy  
 Mrs. Frank McDermott  
 Mrs. I. P. McElhany  
 Mr. A. F. McEwan  
 Mrs. W. H. McEwan  
 Mrs. Louise Gordon McFee  
 Mrs. Sophie C. McGee  
 Mrs. J. J. McGowan  
 Mrs. W. H. McGrath  
 Mrs. Irene McHugh  
 Mrs. G. I. McIlwain  
 Mr. & Mrs. Wm. O. McKay  
 Dr. & Mrs. Joseph A. McKee  
 Mr. & Mrs. C. A. McKenzie  
 Mr. & Mrs. W. G. McLaren  
 Mrs. Martin McLean  
 Mrs. J. C. McMillan  
 Mr. Paul Pierre McNeely  
 Mrs. E. J. McWhirter  
 Mr. Dwight Mead  
 Mrs. A. H. Meadowcroft  
 Mrs. Frederick Meares  
 Mr. & Mrs. Carl Mengedoh  
 Mrs. R. D. Merrill  
 Mrs. F. T. Merritt  
 Mrs. Tom Mesdag  
 Mrs. Anna Thomsen Milburn  
 Mr. & Mrs. Charles S. Miller  
 Mrs. J. Miner  
 Mrs. Thomas T. Minor  
 Mrs. Frank L. Mitten  
 Mrs. J. C. Moe  
 Mrs. Josiah C. Moore  
 Mrs. Ben L. Moore  
 Dr. & Mrs. W. A. Moore  
 Mr. & Mrs. Robert Moran  
 Mr. & Mrs. John M. Moran

Mrs. David B. Morgan  
 Mrs. Sidney H. Morgan  
 Mrs. G. Crawford Morrill  
 Mrs. Phillips Morrison  
 Mr. Milton A. Muncy  
 Mrs. A. R. Munger  
 Mrs. Thomas F. Murphy  
 Dr. Donald A. Murray  
 Mr. & Mrs. David J. Myers  
 Mrs. Frank Myers  
 Mr. & Mrs. Floris Nagelvoort  
 Mrs. F. Creigh Nelson  
 Dr. & Mrs. Ole A. Nelson  
 Mrs. D. A. Nicholson  
 Mrs. Agatha Noel-Paton  
 Dr. & Mrs. G. S. Noble  
 Mr. & Mrs. J. Grattan O'Bryan  
 Mr. & Mrs. J. M. O'Connor  
 Mrs. E. C. Oggel  
 Mr. & Mrs. Suemasa Okamoto  
 Mr. & Mrs. R. P. Oldham  
 Mrs. Abe. N. Olson  
 Mrs. Harry Ostrander  
 Mr. & Mrs. Lloyd Owen  
 Mrs. Alice M. Owens  
 Dr. Frederick M. Padelford  
 Mrs. George Pankratz  
 Mrs. F. H. Parks  
 Mrs. William H. Parsons  
 Mrs. Charles E. Peabody  
 Dr. Alexander Peacock  
 Mrs. Harris M. Pease  
 Mrs. Clarence I. Peck  
 Mr. Hans Pederson  
 Mrs. W. James Peet  
 Mrs. B. Pelly  
 Mrs. Walter S. Pennington  
 Mr. & Mrs. G. W. Penny  
 Mr. Fred J. Perine  
 Mrs. W. D. Perkins  
 Mrs. W. T. Perkins  
 Mr. P. J. Perry  
 Dr. & Mrs. R. W. Perry  
 Mr. & Mrs. H. C. Peters  
 Mrs. Fred H. Peterson  
 Mrs. Walter J. Phelps  
 Mr. A. E. Pierce  
 Mrs. William Pigott  
 Mr. & Mrs. Edward F. Pinneh

Mrs. Max Piutti  
 Mr. & Mrs. Henning Plaun  
 Mrs. John E. Playter  
 Mr. & Mrs. Wm. M. Plimpton  
 Mrs. George H. Plummer  
 Mrs. Frances F. Powell  
 Mrs. John H. Powell  
 Mrs. Moses Prager  
 Mrs. Harry P. Pratt  
 Mrs. E. G. Preston  
 Mrs. Andrew Price  
 Mr. & Mrs. W. E. Priestley  
 Mrs. William T. Prosser  
 Mr. & Mrs. Earl R. Pulver  
 Mr. & Mrs. Hugh G. Purcell  
 Mrs. Eugenia H. Purdy  
 Mrs. Ida Pursell  
 Dr. & Mrs. Raymond A. Quigley  
 Mrs. George Quinan  
 Mr. & Mrs. A. W. Quist  
 Mrs. O. R. Rabel  
 Mr. & Mrs. George J. Rave  
 Miss Rena B. Raymond  
 Mrs. Leo L. Reardon  
 Mr. F. McL. Radford  
 Mr. Walter O. Reese  
 Mrs. Walter L. Reinhardt  
 Mr. Anthony Geza Rez  
 Mrs. A. J. Rhodes  
 Mrs. Franklin Riker  
 Mrs. J. N. Riker  
 Mr. & Mrs. Edwin Ripley  
 Mrs. H. M. Robbins  
 Miss Milnora de Beelen Roberts  
 Mrs. J. Henry Robinson  
 Mrs. Carrie Rodgers  
 Mrs. N. S. Rogers  
 Mrs. Anna W. Rogers  
 Judge James T. Ronald  
 Mrs. Maud R. Rooke  
 Mr. & Mrs. Otto Roseleaf  
 Mrs. Moritz Rosen  
 Mr. & Mrs. L. N. Rosenbaum  
 Mrs. Harry Rowe  
 Mr. & Mrs. Richardson-Rowntree  
 Mrs. Harry A. Ruff  
 Mr. Giovanni Ruggiero  
 Dr. Annie K. Russell

Mr. & Mrs. Harvey W. Salmon	Mrs. Edwin Strout	Mr. & Mrs. Frank R. Van Tuyl
Mrs. S.L. Savidge	Mrs. Frederick Struve	Mr. & Mrs. L. J. Vaupell
Mrs. Philipp Schonwald	Mrs. H. M. Stryker	Mrs. Frank J. Victor
Mrs. John Schram	Mrs. Elbridge Amos Stuart	Mrs. Walter Virgin
Mrs. Ida K. Schroeder	Mrs. C. R. Stuntz	Mrs. J. Von Herberg
Mrs. H. W. Schuett	Mrs. Milton G. Sturgis	Mr. & Mrs. Amory D. Wainwright
Mrs. Katherine Scruby	Mrs. M. L. Hoge Sullivan	Mr. & Mrs. James Walker
Mrs. Henry G. Seaborn	Mr. & Mrs. George C. Sunde	Mr. & Mrs. Robert B. Walkinshaw
Miss Mabel Seagrave	Mrs. A. A. Sutherland	Mrs. Mary A. Waller
Mr. & Mrs. Grant D. Seaton	Mr. & Mrs. Bert Lee Swezea	Mrs. M. J. Waller
Dr. & Mrs. David Allen Seibert	Mrs. Louis F. Swift	Mr. & Mrs. Carl F. Wallin
Mrs. J. N. Shaw	Mrs. A. E. Symons	Mrs. Alberta Walters
Mrs. T. V. Sheehan	Mrs. George Sypher	Mrs. Clara A. Walters
Mr. S. Shirakura	Mrs. D. M. Taggart	Miss Mary E. Walters
Mrs. E. G. Shorrock	Mr. C. T. Takahashi	Dr. & Mrs. Allison T. Wanamaker
Mr. & Mrs. Arthur E. Simon	Mr. C. T. Takahashi	Mr. & Mrs. E. C. Ward
Mr. & Mrs. Louis H. Simon	Mrs. Fred C. Talbot	Mrs. James B. Warrach
Mrs. F. W. Simpkins	Mrs. W. V. Tanner	Doctors George & Sarah Warren
Mr. & Mrs. Reuben T. Sinex	Mr. & Mrs. Roy W. Tarp	Mrs. Frank Waterhouse
Mrs. Lucie Sirrinc	Miss Mary F. Taylor	Mrs. Richard V. Watkins
Mrs. L. J. Sisley	Mr. & Mrs. I. P. Taylor	Mrs. P. H. Watt
Mrs. Gilbert W. Skinner	Mrs. S. J. Taylor	Mrs. F. E. Weeks
Mrs. D. E. Skinner	Mrs. John T. Tenneson	Miss Ida Margeurite Wegener
Mr. Walter C. Sleigh	Mr. & Mrs. Merlyn Tenney	Mrs. Helen Weir
Mr. Clyde Slone	Mr. G. H. Terrell	Mr. August Weissenborn
Mrs. J. C. Sloss	Mrs. George E. Teufel	Miss Mary Ann Wells
Dr. & Mrs. Frederick Slyfield	Mr. Paul Thiry	Mrs. James Weter
Mrs. Edward Lincoln Smith	Mrs. Harlan Thomas	Mrs. A. M. Wetherill
Mr. & Mrs. Everett Smith	Mrs. Charles W. Thompson	Mr. David Whitcomb
Mr. & Mrs. Stewart E. Smith	Dr. & Mrs. Charles M. Thomsen	Mrs. F. W. White
Mr. & Mrs. L. Leslie Smith	Mrs. Moritz Thomsen	Mrs. Charles Whitney
Mr. & Mrs. Irving D. Smith	Mr. & Mrs. David Thomson	Dr. K. C. Whyte
Mrs. Clara Soot	Miss Marion W. Thomson	Mrs. Edith M. Willey
Mrs. Mary E. Soper	Mr. & Mrs. O. B. Thorgrimson	Dr. George T. Williams
Mrs. William H. Spawn	Mr. & Mrs. Charles M. Thorp	Mr. & Mrs. Cecil D. Willis
Mr. & Mrs. M. Lyle Spencer	Mr. & Mrs. O. Thorstenson	Mrs. Park W. Willis
Mr. Oliver C. Spencer	Mr. Ditlev F. Tillisch	Mr. & Mrs. John Wilson
Mrs. William B. Sprague	Mrs. Margaret E. Timm	Mr. Joseph W. Wilson
Mrs. Ralph Stacy	Mrs. Elmer E. Todd	Mr. & Mrs. Worrall Wilson
Miss Lucy H. Starr	Mr. & Mrs. Gordon Tongue	Mrs. Albert Wilton
Miss Elizabeth St. Clair	Mrs. Helena Torrey	Mr. & Mrs. George M. Winegar
Mrs. Samuel D. Stearns	Mrs. Harry Whitney Treat	Mr. & Mrs. William H. Winfree
Mrs. John T. Steeb	Mr. & Mrs. John E. Tribke	Mr. & Mrs. Arthur W. Wing
Mrs. Samuel R. Stern	Mrs. Anna K. Truax	Mr. Frederick A. Wing
Mrs. A. B. Stewart	Mrs. Perry B. Truax	Mr. Herbert Witherspoon
Dr. Hamilton Stillson	Mr. & Mrs. Herman Tucker	
Mrs. Charles D. Stimson	Mr. & Mrs. O. W. Tupper	
Mr. Charles W. Stimson	Mr. & Mrs. Leander T. Turner	
Mr. Thomas D. Stimson	Mrs. Joseph A. Vance	
Mrs. E. A. Strout, Jr.	Mrs. W. C. Van Dervoort	

Mrs. J. J. Wittwer	Mrs. Mary B. Woolsey	Mrs. James Wylie
Mr. & Mrs. Carl P. Wood	Mrs. E. K. Worthington	Mrs. S. Yamanaka
Mr. & Mrs. James A. Wood	Mrs. Mary E. Wright	Mr. & Mrs. George Youell
Mrs. W. L. Woodnutt	Mrs. Raymond G. Wright	Mr. & Mrs. Henry Wm. Yuile
Mr. & Mrs. George B. Woodruff	Mrs. H.V. Wurdemann	

## ARTIST, EDUCATIONAL AND STUDENT MEMBERS

Mrs. A. W. Agnew	Mrs. Caspar W. Clarke	Dr. H. H. Gowen
Mr. Charles H. Alden	Mrs. Henri H. Cloutier	Mr. Carl F. Gould
Mrs. Orville Allen	Mrs. O. D. Colvin	Mr. Lance Gowen
Mrs. G. G. Altnow	Miss Evelyn Colvin	Mr. Edward L. Graef
Miss Helen Anderson	Mrs. J. H. Cooper	Mr. John Graham
Miss Ellen M. Anderson	Miss Nellie C. Cornish	Mrs. Walter F. Graham
Mr. Francis J. Armstrong	Miss Nina Crumrine	Mr. S. S. Grandy
Mrs. Lawrence M. Arnold	Miss Anna Grant Dall	Miss Ruth A. Grant
Mrs. W. H. Avery	Miss Louise Dally	Mrs. H. W. Gregg
Miss Ellen Backland	Miss Cymbra Daniels	Miss Ida K. Greenlee
Mr. William J. Bain	Miss Elizabeth Gamble de Groote	Miss Charlotte Greer
Dr. Belle H. Baldwin	Mr. George W. Dennis	Miss Marie Greer
Miss Olympia Barker	Mrs. G. D. Dickerson	Mrs. Anna Swarva Gregg
Miss Lucy R. Barnes	Mrs. Harold C. Dodge	Mr. James E. Grunbaum
Mrs. R. G. Barton	Miss Mary Dreher	Mr. Charlton E. Hagyard
Mrs. Frank S. Bayley	Mr. Victor Duner	Misses Anne E. & Helen Hall
Mrs. Warren H. Bean	Mrs. J. E. Dunn	Mrs. Lily Hardwick
Miss Edna G. Benson	Mrs. Harry John Dutton	Miss Elizabeth Harisberger
Mr. S. D. Berry	Mr. Arthur Dysart	Mr. T. C. Harmer
Miss Viviane Bistrom	Mrs. Herman B. Earling	Mrs. Marion Hastings
Dorothea Campbell Black	Miss Maud Elmer	Mrs. Raymond E. Heily
Miss Mary F. Blake	Mrs. Fred Everett	Mr. A. P. Herman
Mrs. F. A. Blethen	Mrs. Bennett Falknor	Mrs. Yates Hickey
Mr. K. Borzo	Mrs. Donnell G. Fisher	Miss Mabel Higgin
Miss Mary Morris Boykin	Mrs. A. J. Fiske	Mrs. S. Lee Hinman
Mrs. Clara E. Brown	Miss Jessie Fiske	Mrs. Vivian Lundberg Hodge
Mrs. Warren Brown, Jr.	Mrs. Keith Fiske	Mrs. J. Holloway
Mrs. Harold Burchard	Mrs. J. B. Fitzgerald	Mr. John Hopper
Miss Henrietta Burgess	Mr. Edgar Forkner	Mrs. Flora Horst
Miss Nina M. Burns	Mrs. Richard L. Frayn	Miss Lulu M. Hotchkiss
Miss Maryhelen Byers	Mrs. James Frink	Miss Kathleen Houlahan
Miss Katharine Caley	Mrs. David E. Fryer	Miss Roberta Humphries
Miss Annie H. Calhoun	Miss Mary Fullington	Mrs. Gloria Frink Huntington
Mrs. Charles John Campbell	Miss Lois M. Fulton	Professor Walter F. Isaacs
Mrs. Henry Sheldon Callison	Miss Marion Gardiner	Miss Josephine Jackling
Mrs. Ronald A. Case	Miss Almira George	Mr. Frank Jacobs
Mrs. Carol Chapman	Mr. Frank Price Giles	Miss Nan T. Jardine
Miss Vera Child	Mrs. Harold V. Glen	Mrs. David H. Jarvis
Mr. Hans Christensen	Mrs. E. Crawford Goodwin	Mr. Joseph Jefferson
Mrs. James N. Clapp	Mrs. Arthur E. Goodwin	

Mr. Judson T. Jennings	Mr. & Mrs. H. W. Mulholland	Miss Gretchen Shaw
Mrs. Carl E. Johnson	Mr. F. A. Naramore	Mr. Glenn Sheckels
Mrs. Jesse C. Johnson	Mrs. T. W. Nash	Miss Celia D. Shelton
Mrs. Philip G. Johnson	Miss Betty Nelch	Miss Mary E. Shelton
Miss Marjorie D. Johnston	Miss Adelaide Nichols	Miss Imogen Smith
Miss Hannah Jones	Mrs. Henry S. Noon	Mrs. C. W. Smith
Mrs. Henry H. Judson	Miss Anna Nordell	Mr. & Mrs. P. K. Smith
Miss Adelheid Kaufman	Madame Jenny Norelli	Mr. William Harold Smith
Mrs. Catherine McBride	Mr. Ernest R. Norling	Mr. Y. Sonnichsen
Keaney	Mrs. Joseph D. O'Malley	Mrs. Louis L. Stedman
Mr. I. Marion Kelez	Miss Jeanette O'Rourke	Mrs. D. M. Stone
Mrs. Chester W. King	Mrs. H. B. Owen	Mr. Butler S. Sturtevant
Mr. William J. C. Klamm	Mr. Morgan Padelford	Miss Gladys Swartz
Mrs. L. D. Knettle	Mrs. Esther E. Partridge	Miss Josephine Taber
Miss Ruth Kreps	Mrs. L. G. Pattullo	Miss Dorothea Taylor
Mrs. Harold Lampert	Mr. O. E. Patzold	Mrs. Frank G. Taylor
Mrs. W. Byron Lane	Miss Patricia Perry	Mrs. Donald P. Thomas
Mrs. Alice Tucker Latimer	Miss Jessie Phillips	Mr. Harlan Thomas
Mrs. Arthur Latimer	Mrs. H. E. Plank	Mrs. Russell Ulrich
Mr. R. C. Lee	Col. W. S. Pollitz	Mr. M. Uttendorfer
Miss Harriet Leitch	Miss Minnie E. Polson	Mr. Peter Van Dalen
Mrs. L. W. Lewis, Jr.	Miss Elizabeth Poor	Miss Esther VanHorn
Miss Freda Libbee	Mrs. John H. Powell	Mrs. Donald Van Sickler
Mr. Albert B. Lord	Mr. Dudley Pratt	Mr. Joshua H. Vogel
Mrs. Alma Royer Lorraine	Mr. Gaspare Puccio	Mrs. Stuart P. Walsh
Mr. William Mallis	Mrs. Hugh Purcell	Mrs. C. A. Warhanik
Mr. Percy L. Manser	Mrs. Colin Radford	Miss May Warner
Miss Catherine T. Marple	Mrs. Daniel Ragan	Mrs. Brian Wattleworth
Mrs. John S. Mauk	Mrs. Addie M. Reed	Mr. James A. Wehn
Miss Ella McBride	Mrs. Mary Miller Reisdorff	Dr. & Mrs. Homer Wheelon
Mr. G. A. McClaire	Miss Clara Reynolds	Mrs. Myra Albert Wiggins
Mrs. D. E. McEacheran	Mrs. E. C. Rising	Mr. H. B. Wilbur
Mrs. W. D. McKenney	Mr. Milnor Roberts	Mr. Andrew Willatson
Miss Eugenia McLellan	Mrs. John Stringham-	Miss Elizabeth Willcox
Mr. C. A. Merriam	Robinson	Mrs. Edith J. Williams
Mr. C. W. Meyers	Mrs. E. W. Rudow	Mrs. Louise Williams
Mrs. Blake D. Mills	Mrs. John E. Ryan, Jr.	Mrs. Boland Wilson
Mrs. Thomas E. Moffitt	Mr. James H. Schack	Miss R. H. Wilson
Mrs. Kenneth Morford, Jr.	Mrs. Etta M. Schluenz	Miss Ruth Worden
Miss Greta Morrison	Mr. A. E. Schneider	Mrs. William S. Worman
Mrs. Inez Morrison	Mrs. Gustav Schultz	Mr. Harry I. Worth
Mr. Herbert P. Muehlenback		Mr. A. M. Young
		Mr. Eustace P. Ziegler

LLOYD OWEN  
P R I N T E R  
S E A T T L E