



SEATTLE ART MUSEUM  
ANNUAL REPORT 1953



FRONTISPIECE. *The Virgin Adoring Her Child with the Archangel Raphael, the Young Tobias, and St. John the Baptist* (oil on wood), by Domenico Ghirlandajo (1449-1494), Italian; Diam. 35½ in. (1t31/G345.1). Anonymous Donor.

## In Memoriam

"Mrs. Eugene Fuller, co-founder and Life Trustee of the Seattle Art Museum, and to whose farsighted generosity much of its renowned collection is owed, departed this life on November 20, 1953.

"Coming to the Pacific Northwest in 1872 at the age of twelve, she early acquired an interest in the art of Asia, which in large measure contributed to the importance placed on the Museum's Asiatic collection, regarded as one of the finest in the world. Her formal collection was begun during the years of World War I, augmented in the 1920s, and in 1930 she and her son provided the funds for the erection of the Museum which they donated to the City of Seattle and which in itself is one of the artistic gems of the country.

"Over and beyond this generosity, Mrs. Fuller was a co-donor of the Museum's Eugene Fuller Memorial Collection, in the enlargement of which she took a constant interest, and also endowed the Museum to help meet its minimum budget needs for art activities. These constant gifts, which never appeared on the balance sheet of the Museum, have been largely responsible for its growth and national renown.

"As members of this Board, we shall greatly miss her gentle presence and wise counsel. As long-time friends, we mourn her passing. Hers was a life of true generosity devoted to bringing the artistic beauty of the ages within the reach of the many. In a devotional spirit, she joined her son in the initial endowment of The Seattle Foundation for the civic good.

"BE IT RESOLVED THEREFORE: That we, the members of the Board of the Seattle Art Museum hereby express our deep sense of sorrow and our great personal loss in the passing of Mrs. Eugene Fuller, a friend whom we honored, esteemed and held in great affection."

*Board of Trustees of the Seattle Art Museum  
December 3, 1953*

ANNUAL REPORT  
OF THE  
SEATTLE ART MUSEUM

FORTY-EIGHTH YEAR

1953

SEATTLE 2, WASHINGTON



# SEATTLE ART MUSEUM

1953-54

## OFFICERS

*President*, Richard E. Fuller  
*First Vice-President*, Norman Davis  
*Second Vice-President*, Charles M. Clark  
*Secretary*, Horton C. Force  
*Treasurer*, Henry H. Judson

## TRUSTEES

### LIFE TRUSTEE

Richard E. Fuller

### TERM ENDING 1955

Mrs. Herbert Brink	Henry H. Judson
Charles M. Clark	Mrs. Corydon Wagner
Norman Davis	Walter L. Wyckoff

### TERM ENDING 1956

Edward W. Allen	Horton C. Force
Manson Backus, II	Mrs. A. M. Young
Mrs. A. Scott Bullitt	Mrs. Reginald H. Parsons

### TERM ENDING 1957

Mrs. Cebert Baillargeon	John H. Hauberg, Jr.
Miss Joanna Eckstein	Henry Isaacson
Mrs. Donald E. Frederick	Raymond G. Wright

## EX-OFFICIO

Mayor of the City of Seattle  
President of the City Council      President of the Park Board  
Comptroller of the City of Seattle  
President of the School Board of Seattle School District No. 1

## MUSEUM STAFF

Richard E. Fuller <i>Director</i>	Mrs. Milton C. Richards <i>Staff Secretary</i>
Millard B. Rogers <i>Assistant Director</i>	Mrs. Giacomo Pirzio-Biroli <i>Research Assistant</i>
Mrs. Coe V. Malone <i>Museum Secretary</i>	Mrs. William J. Lahr J. Ronald Todd <i>Information and Sales</i>
Emily Hartwell Tupper <i>Registrar</i>	Earl T. Fields <i>Staff Photographer</i>
Edward B. Thomas <i>Curator of Education</i>	Ernest Dietrich Walter Froelich Allen C. Wilcox <i>Museum Assistants</i>
Hermie M. Lyons <i>Librarian</i>	Mrs. Cortlandt T. Clark <i>Publicity</i>

## SEATTLE PARK DEPARTMENT

George Haslam  
*Chief Custodian*

David W. Burns	Elmer Herdeck
William Comer	Leslie Holtzworth

*Custodians*



ANNUAL REPORT OF THE  
PRESIDENT AND DIRECTOR  
FOR 1953

During the course of twenty-one years the activities of the Seattle Art Museum have become so multitudinous that it is now desirable to present the greater number of them statistically. This report will therefore stress only the more salient features of the year's activities.

*New Kress Gallery*

The Seattle Art Museum has enjoyed a notable year in many respects. The outstanding feature has been the donation of funds, by one of our Trustees, to construct an additional gallery for the Samuel H. Kress Collection. This will permit us to give adequate space for the fine items which we have already received and to exhibit more appropriately the group of magnificent additions from the Kress Foundation. The plans for the new gallery were drawn by the firm of Young, Richardson, Carleton, and Detlie.

When completed the two Kress galleries will present a comprehensive survey of Italian art from the Romanesque through the Baroque periods with additional masterpieces from the Flemish and Dutch schools. In the selection of the additional works of art, we have had the utmost cooperation from Mr. Rush H. Kress and Mr. Guy Emerson, Trustees of the Samuel H. Kress Foundation, and from Dr. William E. Suida, Curator of Research, and Mr. Mario Modestini, Curator. Although we have had the benefit of their wide experience in this field, the Museum has had great freedom in the specific choice of paintings and sculpture.

During the period of construction and hanging of the Kress galleries, our activities in the immediately adjacent rooms will be curtailed to some degree, and regretably it will cause our present Samuel H. Kress Collection to spend a considerable part of 1954 in storage until the official opening on October 15, 1954.

*Japanese Exhibition*

The other especially notable event of the year was our participation in the Official Japanese Exhibition of Painting and Sculpture. This required almost our entire exhibition space during the month of July. Preparations for it demanded a vast effort on the

part of the staff for several months. It was the first time that Seattle has had the honor of being invited to participate in one of the great international exhibitions. The acceptance of such an honor demanded also the acceptance of a great financial responsibility. To meet the pro-rated expenses, four of the five participating museums charged an entrance fee. The cost of our installation and publicity would have been infinitely higher except for the very generous cooperation of our staff and the many who contributed their services in various capacities. Anticipating a deficit, we invited members and friends of the Museum to volunteer as guarantors of a small fund. Fortunately we came so close to our goal that it was only necessary to call on each for 40% of his pledge. Thanks to the great activity of our publicity committee we achieved a remarkable success and attained a paid attendance of over 57,000 and a total attendance including children of over 73,000. This exceeded the attendance of any of the other museums charging admissions.

*Publicity*

During 1953 we received more publicity than ever before largely due to the famed Japanese exhibition. We are especially indebted to the Seattle Times and the Seattle Post-Intelligencer for the excellent space granted to our activities. For the Japanese exhibition our newspaper publicity was directed by Mrs. Elizabeth Wright Evans, while many folders, brochures, and posters were designed by How. J. Ryan & Sons who most generously contributed their services. We were also indebted to Foster and Kleiser and Sunset Advertising for space for 22 billboards, and to the Seattle Transit System for space for 260 outside bus posters. The Seattle and King County School Systems were responsible for the distribution of over 100,000 letters to parents, and the major banks and business houses enclosed notices of the exhibition in their monthly statements. The city permitted 24 lamp posts in the downtown area to be decorated with plywood shields and flags announcing the exhibition. The principal hotels placed small posters in their rooms and on tables; air lines, railroads, steamship companies, and tourist agencies assisted in similar activities. For this momentous occasion we also had fine television and radio coverage from almost all the stations. Special mention should be given to KING-TV for the excellent half-hour program covering the preview.

Although this major publicity effort dominated the scene in 1953, it is the year-round assistance from the press, radio, television, and our other loyal friends which is so effective in bringing public attention to our activities and services. These are given special emphasis on weekly programs over KXA and KOMO.



### *Education*

In addition to the many educational services performed by our faithful volunteers, Mr. Edward B. Thomas, Curator of Education, presented 54 television shows; 38 radio programs; 94 lectures and tours; 43 Story Hours for children; served on 10 juries; worked on 51 committees and study conferences; cooperated with 54 community organizations on art and educational projects; prepared 8 Children's Corner exhibits and 5 educational exhibits at the Seattle Public Library.

Mr. Thomas has been able to devote much more of his time to larger groups and to increase his use of mass media, particularly television, because of the ever increasing activity of the Guild's volunteer Docents who are now responsible for most of the gallery tours as well as other aspects of our educational program.

### *Library*

Our library increased the 2 x 2 slides by 927, bringing our total to 14,363. Our books now number 4,418. In this field, the greatest donor was Mr. Bernard Freyd who gave 85 of the 253 volumes added to the collection. In recognition of his gifts he has been elected an Honorary Member. It is gratifying to note that the use of the library increased about 10%.

### *Creative Classes*

Although we have greatly enjoyed the privilege of sponsoring the various creative classes which Mrs. Howard S. Lease organized during the past five years, our demands for space this autumn caused us to conclude that phase of our activities. We hope, however, that the success which she and her associates have demonstrated will cause adequate quarters to be built in the city in the near future for this important work.

### *Architecture Exhibit*

The Fourth Annual Architecture Exhibit proved an outstanding success and brought to the Museum the handsome sum of \$3,827. We are most grateful to the various committees for their initiative and efficiency, and to those who so generously offered their homes for the exhibit and tea. The theme, "A Day in the Country," was illustrated by visits to the following fifteen homes situated across Lake Washington: Diamond S Ranch—Judge and Mrs. James W. Hodson, Mr. and Mrs. Thomas Hamilton Olin, Mr. and Mrs. D. A. Ramsey, Mr. and Mrs. Elmer J. Williamson; Clyde Hill—Mr. and Mrs. Donald L. Clark, Mr. and Mrs. A. Draper Coale; Vuccrest—

Dr. and Mrs. C. F. Bourassa, Mr. and Mrs. E. F. Oman; On the Shores of Lake Washington—Mr. Kenneth Connelly, Mr. and Mrs. Lloyd W. Johnson, Mr. and Mrs. Kenneth Meisnest; Hilltop—Mr. and Mrs. Walter Isaacs, Mr. and Mrs. Perry Johanson, Mr. and Mrs. John M. Morse, Mr. and Mrs. Charles W. Smith. Tea was served in the homes of Mr. and Mrs. William Grill, Mr. and Mrs. Carl Prato, and Mrs. Gilbert Skinner.

Mrs. William Grill served as chairman with Mrs. Stanly Donogh as co-chairman and Mrs. Herbert Brink as advisor, with the responsibility also shared by the following subchairmen: Mrs. Richard Buschmann, tickets; Mrs. Henry A. Pratt, hostesses; Mrs. Ray Murray, Jr., publicity; Mrs. Frederic Hansen and Mrs. Hugh Baird, flower arrangements; Mrs. C. Edwin O'Neal, properties; Mrs. W. Norman Piggott, radio; Miss Joanna Eckstein, brochure; Mrs. C. H. Todd, maps; Mrs. George Thompson, transportation; Mrs. Donald McAusland, parking; Mrs. Hugh Benton, Jr. and Mrs. Gail Williams, cashiers; Mrs. Frank Dearborn and Mrs. Martin Lanser, teas; Mrs. John W. White, traffic signs; Mrs. Elizabeth Smithson, home signs; Mrs. James B. Warren, posters.

### *Changes in Personnel*

At the close of the year Mr. Egil Krogh resigned from the Board of Trustees owing to his departure from our city to accept an important position in Rochester, New York. His place had not been filled by the end of the year.

In the early autumn after over twenty years of faithful services as Curator Mr. Kenneth Callahan left the Museum to further his career as a creative artist. This move fortunately has proven to our mutual advantage, for as art reviewer for the Seattle Times his talent as a critic has been more publicized, so that he has continued to render notable service to the Museum. Other changes in our staff have resulted in Mrs. Giacomo Pirzio-Biroli being employed as Research Assistant, Ernest Dietrich as a Museum Assistant, Mrs. William J. Lahr in charge of Information and Sales, and Mrs. Milton C. Richards as Staff Secretary.

### *Maintenance*

Some of the items which we especially purchased for the Japanese exhibit, such as tube lights, will continue to be of value in other gallery installations. For the same exhibitions we purchased new lights for both the Jade Room and the Print Room, which the Park Department installed. The Park Department also installed radiators which we purchased to heat more adequately the downstairs addition. On that floor the most notable improvement was



the enlargement of our darkroom and the purchase of new photographic equipment to facilitate our photography. The city also built storage racks for publications and stationery in our basement supply room.

### *Future Plans*

Each year we become more aware of the fact that nearly all of our facilities require additional space. The growth and the enrichment of the collection during the past twenty years make it a great potential asset to the community. The word potential is used advisedly, for it cannot achieve its full purpose if the material has to be confined to storage sometimes for years at a time. At the most, some of the cream of the collection is exhibited only during the summer months when the schools are closed.

We do not aspire to become static, for the changing exhibits are an essential factor in the life of the Museum and permit us to serve our function as a stimulus for the art of the community. To be of service to the schools, however, we need exhibition space so that classes can be sure of seeing at least some of our finest material of every culture whenever they visit the Museum.

To meet these needs we have been working sporadically for the past two years on plans for an addition to the south in cooperation with the firm of Young, Richardson, Carleton and Detlie. Many difficult problems appear at last to be attaining a logical and relatively economical solution. In the development of these plans, the advice of Mr. Norman Davis, Vice-President of the Museum, has been a most important factor. It is hoped that during the coming year we may be successful in raising funds through the support of our fellow citizens, so that by next year the start of this essential step in the growth of the Seattle Art Museum may be reported.

It is with pleasure that I acknowledge a contribution in excess of \$10,500 from the sale of securities donated by Mrs. John C. Atwood, Jr., toward the building fund, which was initiated last year by the gift from Mr. and Mrs. Walter L. Wyckoff. With their permission this fund was used to give us working capital with which to finance the Japanese Exhibition. Fortunately it was reimbursed. Such unrestricted funds fill a long-felt want. I take great pleasure in acknowledging an additional gift of \$5,000 from Mr. and Mrs. Wyckoff for capital improvements.

In closing I wish again to thank the staff for their faithful service and initiative which has been so largely responsible for our success. We are most grateful to our good members and our friends who have contributed so generously to our activities.

RICHARD E. FULLER  
President and Director

## *Museum Guild*

1953-54

The various committees of the Museum Guild continue to serve the Museum with numerous major projects throughout the year. The volunteer activities of these women contribute greatly to the growth and development of the Museum.

The Program Committee followed the plan of previous years in the *Guild Lecture Series* with morning and afternoon lectures on the second and fourth Tuesdays from October through April. The morning series, conducted by Dr. Richard E. Fuller and Mr. Millard B. Rogers, completed a two year study entitled, *Survey of Chinese Art*. The afternoon series called *Old World Holidays* was designed to give armchair art tours to a number of foreign countries. The speakers for this series were chosen largely from Guild members who had been recently to these countries: *France*, Miss Joanna Eckstein; *England*, Mr. John Ashby Conway; *Mediterranean Highlights*, Mrs. Cassius Gates; *Holland*, Mrs. Frank H. Molitor; *Portugal*, Mrs. Elizabeth Smithson; *Spain*, Mrs. Ronald Koenig; *Austria*, Mrs. Pauline Bolster; *Italy*, Mr. Roland Terry; *The Holy Land*, Mrs. Lester Lewis; *European Porcelain*, Mrs. William L. Harnan; *Cities of India*, Miss Pamela Pearce; and *Turkey*, Mrs. Millard B. Rogers.

Members of the *Docent Committee* conducted tours of the Museum exhibitions from May 1953 to June 1954 for more than 15,000 Museum visitors, approximately 8,600 of which were during the Japanese Exhibit in July and August. This was accomplished in 220 scheduled tours (93 of which were during the Japanese Exhibit) and 20 unscheduled tours.

A monthly 10:00 o'clock *Coffee Hour for Prospective Museum Members* was initiated this year by the *Membership Committee*. After a social period, the groups were conducted on a behind-the-scenes tour of the Museum by the Curator of Education to acquaint old and new members with the organization and activities of the Museum. The favorable response to this has shown up in the increase in new members.

The *Public Relations Committee* arranged over a dozen teas for organizations and convention groups visiting Seattle who were interested in viewing the Museum's exhibits. Approximately 1,390 persons were served.

The *Projects Committee* published the 1954 Art Calendar reproducing 54 objects from the Museum's collections. To date over



3,000 copies of this calendar have been sold. This committee also is responsible for the Art Auction held December 4 and 5, 1953. The art objects auctioned were made up from gifts of generous donors and objects from the Museum's collection. The net profit of \$4,564.56 was applied to the purchase of new objects for the Museum. Two acquisitions from this fund have already been made: a *Landscape*, by the Flemish painter, Paul Bril, signed and dated 1600, and a Nottingham alabaster relief, *The Entombment*, English, about 1400.

*The Hospitality Committee* again this year served coffee and tea during the Guild lunch hour on lecture days.

Publicity for Guild activities was secured by the *Guild Publicity Committee* and included several picture spreads and single pictures as well as 209 inches of copy from the Seattle Times and the Seattle Post-Intelligencer.

A *Speakers Bureau* helped to fill requests outside of the Museum for speakers who could explain the facilities of the Museum and the activities of the Guild.

The Museum Guild through the radio chairman produced a *Monthly Radio Program* on station KXA. The talent for this was drawn largely from among the Guild women who had appeared on this year's lecture series.

The visual aid material assembled by the Guild members in the *Treasure Chest* now includes dolls, costumes, models of dwellings, and other authentic articles suitable for the social study courses of the 3rd grade level covering the Philippines, China, Japan, Mexico, and South America. This material was used by 43 public schools in the city, 3 county schools, and 1 private school. Many of the schools called for their return four or five times. The committee estimates that over 5,000 children used this material.

Again the *Foreign Students' Christmas Party* was held at the Museum as a gesture of friendliness and good cheer. About 600 invitations were issued to the students attending the University of Washington, Seattle University, and Seattle Pacific College. The supper party and entertainment furnished by generous donors for this large group is a sizeable undertaking each year.

The Annual High School Art Exhibit was sponsored by the Museum Guild. This is a juried show open to public and private junior and senior high schools in King County and includes painting, sculpture, and prints.

### *Museum Guild Executive Committee*

Mrs. Frederick J. Calhoun, *Chairman*  
Mrs. Miller Munson, *Vice Chairman and Speakers' Bureau*  
Mrs. Clarence T. Rottler, *Recording Secretary*  
Mrs. James Vernon Metcalfe, *Corresponding Secretary*  
Mrs. Gale Wilson, *Treasurer*  
Mrs. Thomas A. Davies, *Program*  
Mrs. Phillip Soth, *Docent*  
Mrs. Bryant R. Dunn, *Membership*  
Mrs. Richard C. Buschmann, *Public Relations*  
Mrs. Vern A. Cole, *Hospitality*  
Mrs. Nathan Wilkinson, Jr., *Publicity*  
Mrs. Frank H. Molitor, *Projects*

Other Chairmen of Guild activities included:

*Art Auction*, Mrs. T. Dayton Davies

*Art Calendar*, Mrs. Frank Dearborn

*10th Annual High School Art Exhibit*, Mrs. J. Kenneth Pearce

*Foreign Students' Christmas Party*, Dr. and Mrs. Grant I.

Butterbaugh, co-chairmen of the Party, and Mr. and Mrs. Vern A. Cole, supper chairmen

*Old World Holidays*, Mrs. Thomas A. Davies

*Radio Programs*, Mrs. W. H. Bernard and Mrs. Milton L. Haggard, co-chairmen

*Treasure Chest*, Mrs. Carl Swanson

## SCHEDULE OF EXHIBITIONS

(In addition to the Jade Collection and the Samuel H. Kress Collection of Italian Art which were on continuous exhibition)

### January 8-February 1

- Contemporary Japanese Paintings. Circuited by the California Palace of the Legion of Honor
- Four Pacific Northwest Painters: Guy Anderson, Louis Bunce, Carl Morris, and J. S. Shadbolt
- Art of China, 3rd Century B. C.-10th Century A. D. (thru April 5) †
- Women Painters of Washington
- Donald Bear Memorial Exhibition. Circuited by the Santa Barbara Museum
- Northwest Artists' Paintings and Sculpture
- Children's Corner—*Toys From Many Lands* †
- Masterpiece of the Month—*Shotoku Taishi at the Age of Three*, lacquered wood, Japan, 12th-14th Century †

### February 5-March 1

- Contemporary American Painting and Sculpture. Lent by American Museums, Galleries, and Collectors (thru April 5)
- 1952 Accessions to the Collections of the Seattle Art Museum (thru April 5) †
- European and American Drawings of the 20th Century. Circuited by the Museum of Modern Art
- Sculptures from the Bay Area. Circuited by the Western Association of Art Museum Directors
- Children's Corner—*Peep Show* †
- Masterpiece of the Month—*Ship*, pen drawing, Lyonel Feininger (1871-) †

### March 5-April 5

- 25th International Exhibition of Northwest Printmakers. Jury: David McCosh, James Hazeltine, Leon Applebaum, Richard E. Fuller, Glen Alps
- Buddhistic Art †
- Purchase Prize Prints from previous Northwest Printmakers' Annuals †
- Children's Corner—*Life of Christ* †
- Masterpiece of the Month—*The Audience*, colored lithograph, Honoré Daumier (1808-1879) †

### April 9-May 3

- 18th Century European Porcelain. Exhibit arranged by the Seattle Ceramic Society
- 11th International Photographic Salon. Exhibit arranged by the Seattle Photographic Society. Jury: George L. Kinkade, Fred B. Marshall, Roy H. Terry, Richard E. Fuller

†From the Seattle Art Museum Collection

- Four Pacific Northwest Painters: Walter Froelich, William Givler, Carl Hall, Raymond Hill
- Survey of Asiatic Art †
- Painting and Sculpture by Music and Art Foundation Members
- Children's Corner—Paintings by children in the Music and Art Foundation classes
- Masterpiece of the Month—Carved stucco relief, Persia, 12th Century †

### May 7-June 7

- Sutherland—Moore Exhibition. Circuited by the Institute of Contemporary Art in Boston, Mass.
- 13th Annual Exhibition of Watercolors. Exhibit arranged by Northwest Watercolor Society. Jury: Paul Mills, Viola Patterson, Richard Prash, George Tsutakawa, Richard E. Fuller
- 9th Annual High School Art Exhibition. Exhibit sponsored by the Museum Guild. Jury: Lois Fulton, Hazel Koenig, Eugenia Raymond, Edward B. Thomas, Windsor Utley
- Children's Corner—*Houses Around the World* (thru June 28) †
- Masterpiece of the Month—*Pampas Grass*, oil, Stanley Spencer (1891-) †

### May 28-June 28

- Children's Creative Classwork in Painting and Writing. Classes held at the Seattle Art Museum

### June 11-June 28

- Exhibits for the National American Institute of Architects Convention arranged by the Washington State Chapter: Paintings, Sculpture, and Crafts by Northwest Artists; Architecture Exhibits by Washington State Chapter Members
- Photographs of Contemporary Italian Architecture. Circuited by the Italian Government
- Survey of Chinese Art †

### July 9-August 9

- The Official Exhibition of Japanese Painting and Sculpture. Circuited by the Japanese Government
- Survey of Western Art †
- Survey of Chinese Art †

### August 15-September 6

- Survey of Japanese Art †

### September 9-October 4

- States and Territories. Exhibition of Designs for Container Corporation of America
- Sculpture by Tom Hardy
- British Portraits by Molly Guion
- Japanese Art †



October 8-November 8

39th Annual Exhibition of Northwest Artists. Jury: J. L. Shadbolt, Everett G. DuPen, Carl Hall, May Marshall, Richard E. Fuller  
Previous Northwest Annual Prize Purchases†  
Japanese and Chinese Art†  
Children's Corner—*Spooks and Goblins in the Seattle Art Museum*†  
Masterpiece of the Month—Wooden ceremonial mask and raffia beard, Bapende Tribe, Belgian Congo, Africa†

October 23, 24, and 25

12th Annual All Amateur Chrysanthemum Show. Exhibit arranged by the Men's and Women's Amateur Chrysanthemum Associations of Seattle

November 12-December 6

Steuben Glass Exhibition. Circuited by the Corning Glass Company  
Contemporary Aubusson Tapestries. Circuited by the American Federation of Arts  
Contemporary Sculpture†  
Paintings by Edgar Ewing and Dan Lutz. Circuited by the Dalzell Hatfield Gallery (thru November 29)  
Early American Coverlets and Glass (thru November 30) †  
Haitian Paintings. Collection, Mr. and Mrs. Sidney Gerber, Seattle  
American Bird Paintings. Circuited by the National Audubon Society  
Chinese Paintings of the Ming and Ch'ing Dynasties†  
Objects illustrated in our 1953 Engagement Calendar (thru January 24) †  
Children's Corner—*Birds in the Seattle Art Museum*†  
Masterpiece of the Month—Head of a Buddha, grey volcanic stone, Borobudur, Java, 8th Century†

December 10, 1953-January 3, 1954

Retrospective Exhibition of the Work of Myra Albert Wiggins  
Religious Art†  
Ceramics by Paul Bonifas  
Four Pacific Northwest Painters: Ward Corley, Richard Gilkey, William Ivey, and Jack Stangl  
Art of the Ming Dynasty†  
Sung-Yuan Dynasty Ceramics†  
Children's Corner—*Snow Pictures*†  
Masterpiece of the Month—*Still Life With Fish*, oil on canvas, William Merrit Chase (1849-1916) †

LOANS TO OTHER INSTITUTIONS

1. Cleveland Museum of Art, Cleveland, Ohio  
5 Japanese paintings
2. Denver Art Museum, Denver, Colorado  
2 Paintings by Mark Tobey; 2 paintings by Morris Graves
3. M. H. De Young Memorial Museum, San Francisco, California  
2 African sculptures
4. Henry Gallery, Seattle  
1 Painting—Juvonen, *Manifestations of Thought*
5. KING-TV, Seattle  
68 Objects for our Community Workshop Programs
6. Little Gallery, Frederick & Nelson, Seattle  
11 Old Master prints
7. Llewellyn-Kohler Association, Anchorage, Alaska  
25 Facsimiles of Contemporary French paintings
8. Local Stores  
26 Japanese objects to publicize our Official Japanese Exhibition  
12 Objects to publicize the Museum Guild's Calendar Project
9. Los Angeles County Museum, Los Angeles, California  
23 Japanese objects
10. Manchester-Pierce, Bellevue, Washington  
2 Sculptures by Sherrill Van Cott
11. Mayor's Office, Seattle (continuous loan)  
18 Paintings by Northwest Artists
12. Portland Art Museum, Portland, Oregon  
6 Japanese painted screens
13. Rainier Club, Seattle (bi-monthly changes)  
3 Chinese Ming sculptures; 5 Japanese ceramic sculptures;  
5 Peruvian pottery vessels; 3 India sculptures;  
8 Korean bronzes and ceramics
14. Seattle Public Library  
61 Paintings for three different exhibitions
15. Tax Supported Institutions  
827 Framed facsimiles of paintings to 63 agencies  
193 Films to 72 agencies
16. University of Michigan, Ann Arbor, Michigan  
2 Chinese jades



17. University of Minnesota, Minneapolis, Minnesota.  
15 Japanese pottery and wood carvings
18. Walla Walla College, College Place, Washington  
16 Paintings by Northwest Artists
19. Washington State Library, Olympia, Washington  
1 Painting—Ganso, *Summer Storm*
20. Washington State Museum, Seattle  
10 Miscellaneous African objects
21. Wellesley College, Wellesley, Massachusetts  
3 India sculptures
22. Western Association of Art Museum Directors (for traveling exhibition)  
24 Chinese wood block prints; 25 Otsu-e paintings;  
25 Hokusai drawings
23. Vancouver Art Gallery, Vancouver, B. C.  
1 Painting—Manet, *Jeune fille appuyée sur un Vase de Jardin*

## FINANCIAL REPORT

### AUDITORS' CERTIFICATE

We have examined the accounts of the SEATTLE ART MUSEUM for the calendar year 1953, and have prepared the attached statements which, in our opinion, correctly set forth the financial condition of the Museum at December 31, 1953, and the results of its operations for the year then ended.

Securities in the Founders' Endowment Fund and in the Margaret E. Fuller Endowment Fund, shown on the balance sheet at values when acquired, or \$344,147.22, had market values of \$497,525.00 at the close of the year.

A special fund has been set up to account for restricted gifts and the disposition thereof; these were carried in the operating fund statement during the previous year and showed an excess of \$8,224.27 of expenditures over receipts, of which \$7,000.00 was borrowed. These advances represented special funds administered by the Museum for such purposes as the Japanese Art Exhibition, remodelling for the Kress exhibit and preparation of building plans.

During 1953 the \$7,000.00 loan was repaid and other receipts in excess of expenditures resulted in a balance of \$41,218.25 to the credit of the fund.

It must be reiterated that the Museum operates on a strictly cash basis and that, accordingly, properties of considerable value, such as art collection, library, furniture and fixtures do not appear upon the balance sheet.

MEALS & COMPANY,  
*Certified Public Accountants*

Seattle, Washington  
February 28, 1954

SEATTLE ART MUSEUM

BALANCE SHEET — DECEMBER 31, 1953

ASSETS

CASH IN BANKS AND ON HAND:

Petty Cash .....	\$ 25.00
National Bank of Commerce—checking.....	25,314.79
National Bank of Commerce—checking (Film Fund).....	469.11
National Bank of Commerce—savings.....	24,761.08
Seattle Trust and Savings—savings.....	85.84
	<hr/>
Total Cash .....	\$ 50,655.82

NEGOTIABLE SECURITIES:

At market value when gifted; at cost when otherwise acquired	
Founders' Endowment Fund (present market value \$71,731.25) .....	\$ 53,177.40
Margaret E. Fuller Endowment Fund (present market value \$425,793.75).....	290,969.82
	<hr/>
	344,147.22
	<hr/>
	\$394,803.04

SURPLUS

OPERATING FUND .....	\$ 6,894.61
FILM FUND .....	469.11
FOUNDERS' ENDOWMENT FUND .....	53,999.33
MARGARET E. FULLER ENDOWMENT FUND.....	292,221.74
RESTRICTED GIFTS FUND (principally building funds).....	41,218.25
	<hr/>
	\$394,803.04

SEATTLE ART MUSEUM  
OPERATING FUND STATEMENT  
CALENDAR YEAR 1953

RECEIPTS:

Memberships .....	\$ 26,990.00
Dividends, Founders' Endowment Fund.....	1,965.10
Dividends, Margaret E. Fuller Endowment Fund.....	21,473.13
Unrestricted Gifts .....	9,589.10
Commissions, interest and miscellaneous income.....	1,934.60
	<hr/>
	\$ 61,951.93

DISBURSEMENTS:

Salaries .....	\$ 35,783.44
Exhibitions .....	7,588.18
Administration .....	2,718.99
Printing .....	3,163.59
Telephone and telegraph.....	1,533.66
Travel .....	2,160.96
Pensions and medical coverage.....	3,078.16
Equipment and repair.....	1,776.88
Concerts, lectures, film rental.....	1,065.40
Library .....	2,097.64
	<hr/>
	60,966.90
EXCESS OF RECEIPTS OVER DISBURSEMENTS.....	\$ 985.03

SEATTLE ART MUSEUM  
CASH RECEIPTS AND DISBURSEMENTS

	Cash Balance 12-31-52	Receipts	Disburse- ments	Cash Balance 12-31-53
FOUNDERS' ENDOWMENT FUND...\$	647.73			
Life membership .....		\$ 500.00		
Sale of Museum handbooks.....		293.14		
Purchase 6/20 shares Colgate Palmolive Peet .....			\$ 13.65	
Purchase 18 shares Pacific Gas & Electric .....			603.25	
Purchase 4 rights Pacific Gas & Electric .....			2.04	\$ 821.93
MARGARET E. FULLER ENDOWMENT FUND .....	1,251.92			1,251.92
DANIEL COGSWELL MEMORIAL FUND .....	13.33			
Transferred to operating fund			13.33	
FILM FUND .....	644.11			
Donation .....		10.00		
University of Indiana— "Conspiracy in Kyoto".....			185.00	469.11
BORROWED FUNDS (Bank Loan) 7,000.00				
Transferred to Restricted Gifts Fund .....			7,000.00	
RESTRICTED GIFTS FUND				
Transferred from borrowed fund .....		7,000.00		
Restricted gifts for Japanese show, building, etc.....		87,841.32		
Payment of note.....			7,000.00	
Various disbursements .....			46,623.07	41,218.25
OPERATING FUND .....	5,896.25			
Transfer from Daniel Cogswell Memorial Fund .....		13.33		
Receipts per statement .....		61,951.93		
Disbursements per statement....			60,966.90	6,894.61
	\$15,453.34	\$157,609.72	\$122,407.24	\$50,655.82

ACCESSIONS

*Unless listed to the contrary the items are additions to the  
Eugene Fuller Memorial Collection.*

*Decorative Arts*

*Africa*

Spirit mask, painted wood. XIX cent., M'Pongwe tribe, Gaboon, French Africa. H. 10½ in. Af16.10

Cup, wood. Probably XIX cent., Bushongo style, Central Belgian Congo. Gift of Mr. and Mrs. Stanley Marcus, Dallas, Texas. H. 7 in. Af13.3

*China*

BONE

Fragment, carved. Shang dyn. Gift of the Rev. Stephen D. Pyle, Seattle. 7¾x1¼ in. Ch10.10

Three arrowheads. Shang dyn. Gift of the Rev. Stephen D. Pyle, Seattle. L. 3⅝ in. Ch10.11

Oracle bone fragment with inscription. Shang dyn. L. 4¼ in. Ch10.12

CERAMICS

Cup with wing handles, gray earthenware. Middle Chou dyn., possibly Shantung Province. H. 5⅞ in. Ch20.25 (Fig. 1)

Male figure, gray earthenware, polychromed. Six Dyn. H. 12½ in. Ch21.13

Pilgrim bottle, raised vine decoration, glazed earthenware. T'ang dyn. H. 5⅞ in. Ch25.30

Bowl, gray-green, five petaled, in saggar, porcelaneous ware. Possibly late T'ang dyn. H. 3⅞ in., diam. ca. 8¾ in. Ch22.61

Mold for ceramic appliqué, earthenware. T'ang dyn. 2⅝x3 in. Ch12.9

Mold for ceramic appliqué, earthenware. T'ang dyn. 2x2 in. Ch12.10

Miniature horse and rider, white porcelaneous ware. Sung dyn. H. 1¾ in. Ch24.19

Northern Celadon cup, porcelaneous ware. Sung dyn. Diam. 3⅞ in. Ch25.31

Northern Celadon vase, porcelaneous ware. Sung dyn. H. 7¼ in. Ch25.33 (Fig. 2)

Tz'u Chou pillow, porcelaneous ware. Sung dyn. W. 9¾ in. Ch26.34

Mold for round bowl, earthenware. Sung dyn. Diam. 4⅜ in. Ch12.5

Mold for conical bowl, earthenware. Sung dyn. Diam. 5¾ in. Ch12.6

Mold for shallow round bowl, earthenware. Sung dyn. Diam. 9¼ in. Ch12.7

Pagoda, eight-sided, three-color glaze, earthenware. Early Ming dyn. H. 31⅞ in. Ch24.36 (Fig. 3)

Ceramic group, *Paranirvana* (The Death of Buddha), glazed earthenware. Ming dyn. H. 16½ in., W. 18½ in. Ch24.37

Stem cup, "blanc de chine," porcelain. Ming dyn. H. 2⅝ in. Ch25.34

"Swatow Export" bowl, porcelaneous ware. Ming dyn. H. 7¼ in. Ch27.23

Plate, deep blue glaze, porcelain. Hsüan Tê reign. Diam. 8⅞ in. Ch25.32



Vase, peach bloom glaze, porcelain. Ch'ing dyn. H. 5¾ in. Ch22.65  
 Vase, kingfisher glaze, porcelain. K'ang Hsi reign. H. 12⅞ in. Ch22.59  
 Vase, kingfisher glaze with fish roe crackle, porcelain. K'ang Hsi reign. H. 9¼ in. Ch22.63  
 Brush washer, "clair de lune" glaze, porcelain. K'ang Hsi reign. Diam. 3⅞ in. Ch22.64  
 Cup, soft paste. K'ang Hsi reign. Thomas D. Stimson Memorial Collection. H. 2¼ in. Ch22.66  
 Beehive shaped water pot (t'ai-po tsun), peach bloom glaze, porcelain. K'ang Hsi reign. H. 3⅜ in. Ch25.28  
 Ginger jar, blue and white, cracked ice ground, porcelain. K'ang Hsi reign. H. 8⅝ in. Ch26.38 (Fig. 4)  
 Cup, kingfisher glaze, octagonal, egg shell porcelain. Yung Chêng reign. Gift of Mrs. John C. Atwood, Jr., Philadelphia, Penn. H. 1⅞ in. Ch22.62  
 Stem cup, red underglaze fish decoration, porcelain. Yung Chêng reign. H. 4¼ in. Ch26.40  
 Covered bowls, pair, carved, coral red glaze, porcelain. Ch'ien Lung reign. Diam. 4⅜ in. Ch25.29  
 Vase, red underglaze decoration, porcelain. Ch'ien Lung reign. H. 7⅝ in. Ch26.39  
 Vase, blue and white with medallions of enamel decoration, porcelain. Ch'ien Lung reign. H. 12 in. Ch27.21

#### GLASS

Two circular flat beads, white, molded design. T'ang dyn. Diam. 1⅞ in. Ch3.8  
 Round bead, blue with opaque white spots. T'ang dyn. Diam. 1⅞ in. Ch3.9  
 Double gourd, blue. Perhaps T'ang dyn. H. 1⅝ in. Ch3.10  
 String of twenty-two round beads, yellow and green. T'ang dyn. or earlier. Bead diam. ⅜ in. Ch3.11

#### JADE

*T'sung* (symbol of Earth), mottled yellow. Late Chou or early Han dyn. 2⅞x1⅞ in. Ch4.1.4  
 Ornament, ogre head, black. Six Dyn. H. 1½ in. Ch4.6.1  
 Pendant, oval, white. T'ang dyn. H. 1⅞ in. Ch4.1.3

#### JEWELRY

Brooch and earrings, carved from bird beaks, gold mounting. XIX cent. Gift of Mrs. Agnes McDonald, Spokane, Wash. Brooch, oval, 1⅜x1¼ in.; earrings, oval, 1x1⅞ in. Ch9.4

#### METAL

Sword, bronze. Late Chou dyn. Gift of Mr. and Mrs. Millard Rogers, Seattle. L. 19½ in. Ch6.106  
 Mold for circular bronze mirror, stone. Early III cent. A.D. Mirror diam. 7⅞ in. Ch12.8

#### MISCELLANEOUS

Carved ink stone in box of bamboo veneer. XVIII cent. L. 4⅞ in. Ch15.8

#### SNUFF BOTTLES

Rectangular, rock crystal. XVIII cent. H. 2⅝ in. Ch2.11.1  
 Pepper-shaped, yellow agate, with carnelian dragon fly. XVIII cent. L. 2⅜ in. Ch2.11.2

#### TEXTILES

Twelve-symbol robe, k'o ssu, yellow ground. Kuang Hsu reign. L. 49⅞ in. Ch40.77

#### Early Christian

Tapestry fragment. Coptic. Gift of Mr. Nasli Heeramanek, N. Y. 15x6½ in. ECr40.6  
 Tapestry fragment. Coptic. Gift of Mrs. Thomas D. Stimson, Seattle. 10x9½ in. ECr40.7

#### England

Tureen and saucer, porcelain. XVIII cent., Worcester. Gift of Mrs. Henry C. Isaacson, Seattle. Overall H. 5 in. B26.1  
 Hepplewhite knife box, urn shaped, inlaid mahogany. XVIII cent. Gift of Mrs. Charles E. Stuart, Seattle. H. 26 in. B13.2  
 Sheraton knife boxes, pair, mahogany. XVIII cent. Gift of Mrs. Henry C. Isaacson, Seattle. H. 15 in B13.3

#### France

Brocaded taffeta, allover floral sprays. XVIII cent. Gift of Mrs. Alfred F. Woolsey, Port Blakely, Wash. 45⅞x30 in. Fr40.3

#### Further India

Fantastic animal ornament, bronze. Middle Balinese, XIII-XIV cent. H. 4⅝ in. FIn6.2  
 Seal, stupa-shaped, carved in line and low relief, ivory. XVIII cent., Siam. H. 4⅞ in. FIn10.2  
 Shaman's staff, wood. XIX cent., Battak tribe, Sumatra. Gift of Mr. Vincent Price, Hollywood, Calif. L. 52 in. FIn13.6

#### Islamic

Bowl, earthenware. Early XIII cent., Gurgan, Persia. Gift of Mrs. John C. Atwood, Jr. Diam. 8¾ in. Is26.18 (Fig. 5)  
 Bowl, earthenware. Early XIII cent., Rhages, Persia. Diam. 5 in. Is27.9  
 Carpet fragment, wool pile. XVI cent., Persia. Gift of Mr. Nasli Heeramanek, N. Y., in memory of Mrs. Eugene Fuller. 63x25½ in. Is42.2  
 Prayer rug, silk. Probably XIX cent., Tabriz, Persia. Gift of Mrs. A. Scott Bullitt, Seattle. 68x48 in. Is42.3  
 Tapestry fragment, horizontal stripes, silk. XII cent., Fustat (ancient Cairo), Egypt. 10⅞x13 in. Is40.13

### Italy

Embroidered hanging, couched gold thread, green voided velvet border. XV cent. Gift of Mrs. Donald E. Frederick, Seattle.  $90\frac{3}{4} \times 20\frac{3}{4}$  in. It40.5 (Fig. 6)

### Japan

Seto vase, porcelain ware. Kamakura period. H.  $16\frac{1}{4}$  in. J25.4  
Hairpin, silver. Mid. XIX cent. Gift of Mrs. Gilbert Skinner, Bellevue, Wash. L. 7 in. J9.1

### Middle America

Tripod dish, earthenware. Aztec IV period (1507-1519), Chalco, near Mexico City. H.  $4\frac{1}{2}$  in. PC20.57

### Mongolia

Plates, pair, three-color glaze, earthenware. Liao dyn. Diam. ca.  $4\frac{5}{8}$  in. M26.1 & 2  
Pillow, incised and molded decoration, glazed earthenware. Liao dyn. W. 9 in. M26.3

### North America

Bowl with bird head, earthenware. Proto-historic, Mound Builders near Nashville, Tenn. H.  $5\frac{5}{8}$  in. AI n20.1  
Mask, whalebone. Late XIX cent., Eskimo, Norton Sound area, Alaska. H.  $10\frac{3}{8}$  in. AI n16.1

### Roman

Vase handle, bronze. I cent. A.D. L.  $7\frac{7}{8}$  in. Cs6.5

### Scandinavia

Vase, mottled blue glaze, by potters Ingrid and Erich Triller, stoneware. 1952, village of Tobo, north of Upsala, Sweden. H. 11 in. Sc22.5

### South America

Jar, with animal-head spout, earthenware. Early Chimú, Peru. Gift of Mrs. French R. Moore, N. Y. H.  $4\frac{3}{8}$  in. PC20.56  
Double-spouted vessel, painted earthenware. 600-900 A. D., Nazca. Gift of Mrs. French R. Moore, N. Y. H.  $8\frac{3}{4}$  in. PC20.55  
*Kero* (wooden cup) polychromed. Colonial period, Inca style, Peru. H.  $6\frac{1}{2}$  in. LA13.1  
*Kero* (wooden cup), incised decoration. Colonial period, Inca style, Peru. H.  $5\frac{3}{8}$  in. LA13.2

### Southwest Pacific Islands

Container, cylindrical, for betel nut chewing, bamboo. Modern. Celebes. Gift of the Carlebach Gallery, N. Y. H.  $15\frac{3}{8}$  in. Pa13.3

### Spain

Sheet from an antiphony, vellum. XII-XV cent. Gift of Mr. and Mrs. A. N. Gunderson, Tacoma, Wash.  $29\frac{1}{2} \times 20\frac{3}{4}$  in. Sp35.1

### Syria

Bottle, ovoid, with allover chevron design, black and cream glass. Ca. II cent. A.D. H.  $4\frac{1}{8}$  in. Cs3.4  
Bottle, molded with two heads, transparent green glass. Ca. II cent. A.D. H. 3 in. Cs3.5  
Bottle, molded, amber glass. Ca. II cent. A.D. H.  $3\frac{3}{8}$  in. Cs3.6  
Bowl, "millefiori" glass. Egypto-Roman period. Diam.  $1\frac{1}{8}$  in. Cs3.7

## Drawing

### France

Jacques Callot (1597-1635), *Duelling Men*, ink on paper. Gift of Mr. and Mrs. Charles M. Clark, Seattle.  $5\frac{3}{8} \times 7\frac{5}{8}$  in. Fr30/C135.1  
Jean Louis André Théodore Géricault (1791-1824), *Cuirassier on Horseback*, sepia and red on paper. Thomas D. Stimson Memorial Collection.  $14\frac{5}{8} \times 9\frac{3}{4}$  in. Fr30/G315.1 (Fig. 8)  
Henri Matisse (1869-), *Woman Reading*, ink on paper, signed 4/44. Gift of Mr. and Mrs. John H. Hauberg, Jr., Seattle.  $23 \times 27\frac{5}{8}$  in. Fr30/M427.1 (Fig. 7)

### Italy

Giambattista Piazzetta (1682-1745), *Young Man in Turban*, charcoal and white chalk on paper. Gift of Mr. and Mrs. Charles M. Clark, Seattle.  $16\frac{3}{4} \times 12\frac{3}{8}$  in. It30/P577.1 (Fig. 9)

### United States

William Trost Richards (1833-1905), eight landscape sketches, pencil. Gift of National Academy of Design from William T. Brewster Bequest. A30/R3928.1

## Painting

### Canada

J. L. Shadbolt, Vancouver, B. C., *Forms in a Swamp—Evergreen Series No. 1*, watercolor.  $15\frac{1}{2} \times 22\frac{1}{4}$  in. Ca32/Sh12.1

### England

Stanley Spencer (1891-), *Pampas Grass*, oil on canvas. Gift of Mr. and Mrs. Norman Davis, Seattle. B31/Sp35.1

### Flanders

*Adoration of the Magi*, triptych, oil on wood. 1st quarter XVI cent. Purchased from the Archibald Stewart and Emma Collins Downey Bequest.  $39 \times 51\frac{3}{8}$  in. F31.2 (Fig. 10)

### France

Raoul Dufy (1880-1953), *La Guirlande de Fleurs*, transparent watercolor and ink outline on paper. 1937. Gift of Mrs. Corydon Wagner, Tacoma, Wash.  $25 \times 18\frac{3}{4}$  in. Fr32/D8779.1

### Further India

Hanging, painting on cotton. XVIII cent., Bali.  $35\frac{3}{4} \times 95$  in. FI n32.1



## Haiti

Seven paintings in oil by contemporary Haitian artists. Gift of Mr. and Mrs. Sidney Gerber, Bellevue, Wash.:

- Toussaint Auguste, *Noah's Ark*, 1953. 23½x29¼ in. WI31/Au459.1  
Castera Bazile (1924-), *Fish*. 19½x23½ in. WI31/B3481.1  
S. Bernadel, *Serpent Ritual*. 19¾x23½ in. WI31/B4566.1  
T. Enguerrand Gourgue (1931-), *Haitian Village*. 18x24 in. WI31/G7433.1  
Hector Hyppolite (1894-1948), *Clêrmèlle* (Voodoo Sea God). 29¼x23¼ in. WI31/H999.1  
Philomé Obin, *Place Carenage, Cap Haitien*. 14x17⅞ in. WI31/Ob34.1  
Fernand Pierre, *Rats in a Cashew Tree*. 23½x29 in. WI31/P6148.1

## Italy

- Domenico Ghirlandajo (1449-1494), *The Virgin Adoring Her Child with the Archangel Raphael, the Young Tobias, and St. John the Baptist*, oil on wood. Anonymous Donor. Diam. 35½ in. It31/G345.1 (Frontispiece)  
Bernardo Carbone (1614-1683), *Madonna and Child*, oil on canvas. Gift of Mr. and Mrs. Norman Davis, Seattle. 24¾x18 in. It31/C1774.1

## Japan

Shogun Yoshimochi (early XV cent.), *Tu Fu Riding on his Donkey*, ink on paper; with calligraphy by Shogun Yoshiaki, dated Tensho, 3rd year (August 9, 1575). Purchased from the Archibald Stewart and Emma Collins Downey Bequest. 39¾x12¾ in. J32/Y84.1 (Fig. 11)

## United States

- Shirley B. Anderson, Seattle, *Meadow Bouquet*, oil on board. 37¼x26¼ in. A31/An25.2  
Kenneth Callahan, Seattle, *The Seed was in Itself*, tempera on board. Northwest Annual Purchase Fund. 24x32 in. A32/C131.15  
Robert Feasley, Roseburg, Oregon, *Siena*, oil on canvas. Northwest Annual Purchase Fund. 26x35¾ in. A31/F3126.1  
Richard Prasch, Seattle, *Hill, Beacon Lights, and Stream*, gouache on rice paper. Northwest Annual Purchase Fund. 17x26⅞ in. A32/P8867.1  
William Trost Richards (1833-1905), seven landscape sketches in oil and watercolor. Gift of National Academy of Design from William T. Brewster Bequest. A31/R3928.1, A32/R3928.1  
Jack Warren Stangl, Seattle, *Bottles*, oil on board. 19¾x41¾ in. A31/St23.1  
Mark Tobey, Seattle, *Golden Mountains*, tempera on masonite. 39¼x18¼ in. A32/T555.20

## Photography

Gift of the Seattle Photographic Society:

- A. Aubrey Bodine, Baltimore, Md., *Winter Night, Park Ave.*  
Dr. Alton D. Brashear, Richmond, Va., *Span of Time*  
M. M. Deaderick, Carpinteria, Calif., *Design by Nature*

- Boris Dobro, Santa Barbara, Calif., *Grand Parade*  
Carolyn De Cou Howard, West Hartford, Conn., *Sleeper*  
Bosworth Lemere, Carpinteria, Calif., *Fatsia Leaves*  
Otto Litzel, N. Y., *Mighty Manhattan*  
Lee Lowe, Everett, Wash., *1206 Jackson*  
Ruth T. Rasmussen, Seattle, *Dignity and Frivolity*  
David J. Wright, Compton, Calif., *Wild Grasses and Fern*

## Prints

### Germany

- Four engravings by Albrecht Dürer (1471-1528), Gift of Dr. Leo Wallerstein, N. Y. :  
*Virgin on the Crescent*, ca. 1500. 4⅞x3 in. G50/D9338.En4  
*Madonna on a Grassy Bench*, 1503. 4½x2½ in. G50/D9338.En3  
*Crucifixion*, 1508. 5¼x3½ in. G50/D9338.En2  
*Virgin on the Crescent with a Diadem*, 1514. 4⅞x3 in. G50/D9338.En1

### Japan

Twenty-two woodblock prints by Kunisade, Yoshitora, Kuniyoshi, Hiroshige; color on paper. Mid. XIX cent. Gift of Capt. D. W. Carpenter, Short Hills, N. J.

### Mexico

Alberto Garcia Maldonado (contemporary), *Marina Fantasmal*, block print. 7⅞x14 in. La50/M293.BP1

### Netherlands

Rembrandt van Rijn (1606-1669), *St. Jerome beside a Pollard Willow*, etching, 1648. Gift of Dr. Leo Wallerstein, N. Y. 7x5⅞ in. D50/R282.Et16

### United States

- William H. Larkin, N. Y., *Lime Works*, soft ground etching and aquatint. Gift of the Artist. 7⅞x15¾ in. A50/L326.Mx1  
Gerson A. Leiber, N. Y., *Gloucester Swing*, etching. 14⅞x17¾ in. A50/L533.Et1  
Doris Seidler, Great Neck, N. Y., *Luna Composition No. 3—City*, etching and aquatint. 17x14 in. A50/Se43.Mx1

## Sculpture

### Africa

- Head, terra cotta. XVII cent. or later, Benin, Nigeria. H. 12 in. Af11.15 (Fig. 12)  
Spirit antelope headpiece, wood. XIX cent., Bambara tribe, Western Sudan. H. 30¼ in. Af11.16

### China

Tai-Shi-Chi, seated, gilt bronze. T'ang dyn. Purchased from the Archibald Stewart and Emma Collins Downey Bequest. H. 10⅞ in. Ch11.40 (Fig. 13)



*Egypt*

Relief fragment showing an offering bearer and hieroglyphs, limestone. Saitic, XXV dyn., Thebes.  $6\frac{5}{8} \times 7\frac{1}{4}$  in. Eg11.39

Relief fragment showing Mentemhet, Fourth Prophet of Monthu, and wife Nezemt below hieroglyphs, limestone. Saitic, XXV dyn., Thebes. Purchased from the Archibald Stewart and Emma Collins Downey Bequest.  $10\frac{1}{2} \times 13\frac{3}{8}$  in. Eg11.40 (Fig. 14)

*Further India*

Head of Buddha, gray volcanic stone. Ca. 800 A.D., Borobudur, Java. Gift of Mrs. John C. Atwood, Jr. H.  $15\frac{1}{4}$  in. FI11.13 (Fig. 15)

*Germany*

*Good overcoming Evil*, wood relief, carved after a sketch by Rubens, now lost. XVII cent., South Germany. Gift of Mr. and Mrs. Norman Davis, Seattle. H. 7 in. G11.4 (Fig. 16)

*Greece*

Female divinity statuette, terra cotta. Ca. 1200 B. C., Mycenae. H.  $6\frac{1}{8}$  in. Cs11.26

*Italy*

Medallion, *Virgin Mary and Christ Child with Infant St. John*, marble. XVII cent. Gift of Mrs. Donald E. Frederick, Seattle. Diam.  $10\frac{5}{8}$  in. It11.5

*Japan*

*Judge of Hell*, half length figure, wood. Kamakura period. H.  $14\frac{5}{8}$  in. J11.11

*Middle America*

Serpent's head, green jadeite. Tula, Toltec style. H.  $2\frac{1}{4}$  in. PC11.12

Palma, simplified human head, stone. Pre-Totonac. H.  $7\frac{5}{8}$  in. PC11.13

*United States*

Everett G. Du Pen, Seattle, *The Embrace*, koa wood. H. 20 in. A11/D926.1

Tom Hardy, Eugene, Oregon, *Bison*, welded steel. L. 35 in. A11/H222.1

Ray F. Jensen, Seattle, *Race*, welded steel. Northwest Annual Purchase Fund. H. 24 in., W.  $20\frac{3}{4}$  in. A11/J453.1



FIG. 1. Cup (gray earthenware); China, Middle Chou dynasty; H.  $5\frac{7}{8}$  in. (Ch20.25). Eugene Fuller Memorial Collection.

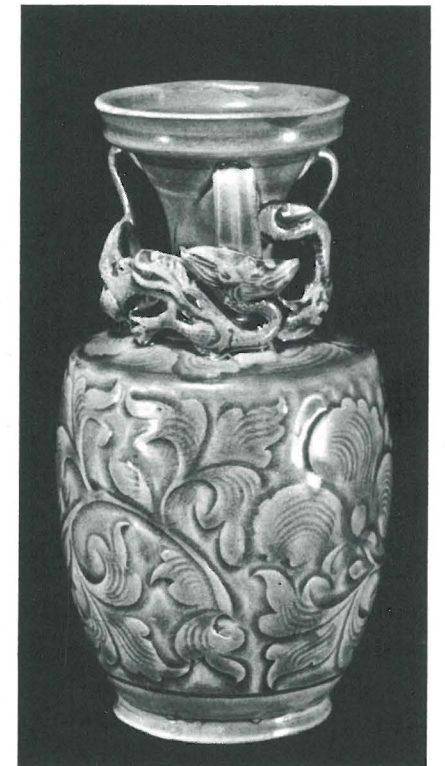

FIG. 2. Northern Celadon vase (porcelaneous ware); China, Sung dynasty; H.  $7\frac{3}{8}$  in. (Ch25.33). Eugene Fuller Memorial Collection.

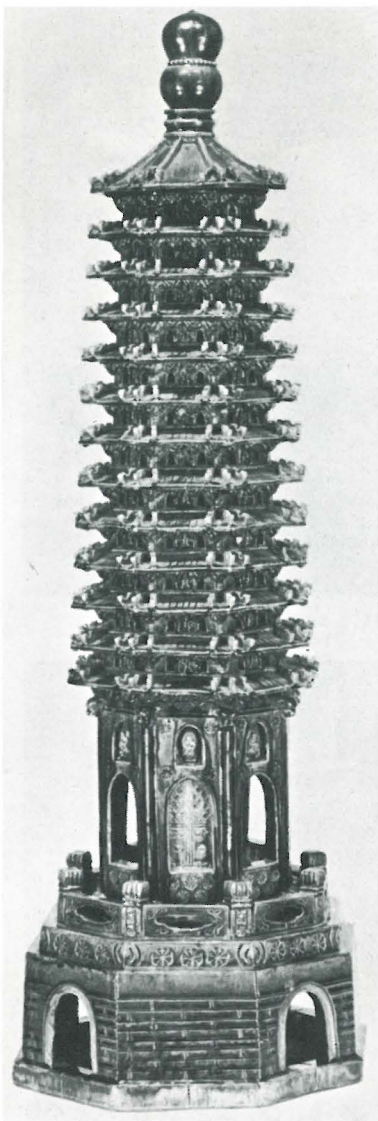

FIG. 3. *Eight-sided pagoda, three-color glaze (earthenware); China, Early Ming dynasty; H. 31 $\frac{1}{8}$  in. (Ch24.36). Eugene Fuller Memorial Collection.*

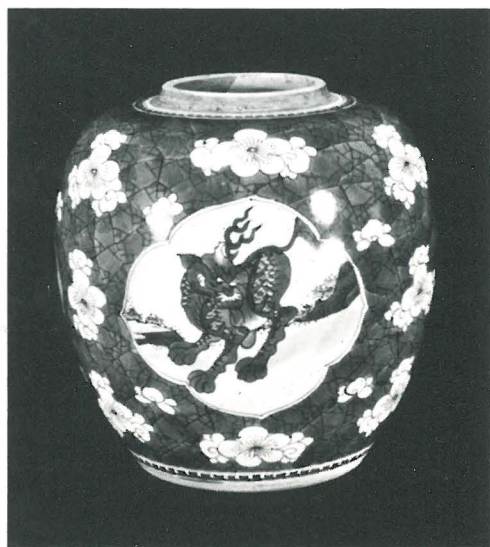

FIG. 4. *Ginger jar, blue and white with cracked ice ground (porcelain); China, K'ang Hsi reign; H. 8 $\frac{5}{8}$  in. (Ch26.38). Eugene Fuller Memorial Collection.*



FIG. 5. *Bowl (earthenware); Persia, Early XIII century, Gurgan; Diam. 8 $\frac{3}{4}$  in. (Is26.18). Gift of Mrs. John C. Atwood, Jr.*



FIG. 6. *Detail: Hanging (embroidered in couched gold thread with voided velvet borders); Italy, XV century; 90 $\frac{3}{4}$  x 20 $\frac{1}{4}$  in. (It40.5). Gift of Mrs. Donald E. Frederick.*





FIG. 7. *Woman Reading* (ink on paper) by Henri Matisse (1869-), French, (signed 4/44); 23x27 $\frac{3}{8}$  in. (Fr30/M427.1). Gift of Mr. and Mrs. John H. Hauberg, Jr.



FIG. 8. *Cuirassier on Horseback* (sepia and red on paper) by Jean Louis André Théodore Géricault (1791-1824); French; 14 $\frac{3}{8}$ x9 $\frac{1}{4}$  in. (Fr30/G315.1). Thomas D. Stimson Memorial Collection.

FIG. 9. *Young Man in Turban* (charcoal and white chalk on paper) by Giambattista Piazzetta (1682-1745), Italian; 16 $\frac{3}{4}$ x12 $\frac{3}{8}$  in. (It30/P577.1). Gift of Mr. and Mrs. Charles M. Clark.



FIG. 10. *Adoration of the Magi*, triptych, (oil on wood); Flanders, 1st quarter XVI century; 39x51 $\frac{3}{8}$  in. (F31.2). Purchased from the Bequest of Mr. and Mrs. Archibald Stewart Downey.







FIG. 11. *Tu Fu Riding on his Donkey* (ink on paper) by Shogun Yoshimochi, early XV century, with calligraphy by Shogun Yoshiaki, dated Tensho, 3rd year, August 9, 1575, Japan;  $39\frac{3}{4} \times 12\frac{3}{4}$  in. (J32/Y84.1). Purchased from the Bequest of Mr. and Mrs. Archibald Stewart Downey.



FIG. 12. *Head* (terra cotta); Africa, XVII century or later, Benin, Nigeria; H. 12 in. (Af11.15). Eugene Fuller Memorial Collection.

FIG. 13. *Tai-Shi-Chi* (gilt bronze); China, T'ang dynasty; H.  $10\frac{3}{8}$  in. (Ch11.40). Purchased from the Bequest of Mr. and Mrs. Archibald Stewart Downey.



FIG. 14. *Relief fragment: Mentemhet, Fourth Prophet of Monthu, and his wife Nezemt below hieroglyphs* (limestone); Egypt, Saitic, XXV dynasty, Thebes;  $10\frac{1}{2} \times 13\frac{3}{8}$  in. (Eg11.40). Purchased from the Bequest of Mr. and Mrs. Archibald Stewart Downey.



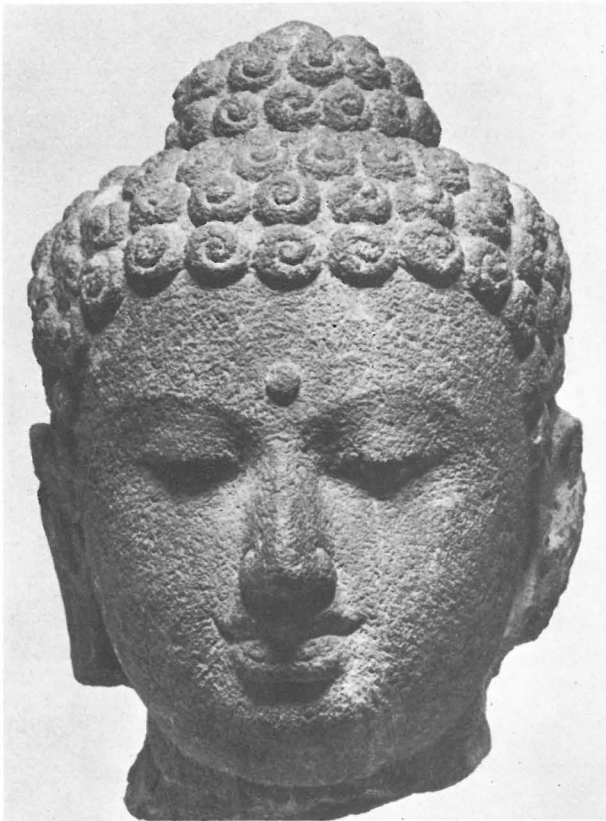

FIG. 15. Head of Buddha (gray volcanic stone); Java; ca. 800 A. D., Borobudur; H. 15¼ in. (F111.13). Gift of Mrs. John C. Atwood, Jr.



FIG. 16.. Good overcoming Evil (wood relief) carved after a sketch for a painting by Rubens, now lost; South Germany, XVII century; H. 7 in. (G11.4). Gift of Mr. and Mrs. Norman Davis.

## SPECIAL PROGRAMS AND EVENTS

(In addition to the Guild Lecture Series)

- January 8.....*Contemporary Japanese Painting*, Millard B. Rogers  
 January 10.....*Nature's Half Acre*, color film  
 January 24.....*Beaver Valley*, color film  
 February 8.....Chamber Music Concert for Members  
 February 12.....*Contemporary American Painting*, Kenneth Callahan  
 March 1.....Sunday Chamber Music Concert  
 March 12.....*Contemporary Etching, Lithography and Serigraph*,  
 Glen Alps  
 March 22.....Sunday Chamber Music Concert  
 March 26.....Chamber Music Concert for Members  
 April 5.....Sunday Chamber Music Concert  
 April 12 and 23.....Music & Art Foundation Creative Art Festival Concert  
 April 16.....Chamber Music Concert for Members  
 April 18.....Puppet Show by Seattle Junior League  
 May 7.....Fourth Annual Architecture Tour  
 May 10.....Sunday Chamber Music Concert  
 May 14.....*Henry Moore*, film  
 May 21.....Chamber Music Concert for Members  
 May 24.....Sunday Chamber Music Concert  
 July 10 - August 9...Three showings daily of films on Japan and Japanese Art  
 August 2.....*Treasures of the Shosoin*, Dr. Jiro Harada  
 October 4.....Sunday Chamber Music Concert  
 October 8 and 18.....*Mark Tobey, Northwest Artist*, film  
 October 22.....Chamber Music Concert for Members  
 November 8.....Sunday Chamber Music Concert  
 Nov. 12, 14, 15, 21  
 28, and 29.....*The Glass Center of Corning*, film  
 November 14.....*Yung Lu and the Magic Pearl*, play by Seattle Junior  
 League  
 November 16.....*Ostia, Port of Ancient Rome*, Prof. Henry T. Rowell, at  
 the Health Sciences Auditorium, University of Washington  
 November 19.....Chamber Music Concert for Members  
 November 22.....Sunday Chamber Music Concert  
 December 3 and 6...*The Glass Center of Corning*, film  
 December 4 and 5...Art Auction  
 December 6.....Sunday Chamber Music Concert  
 December 19.....Annual Foreign Students Christmas Party  
 December 27.....Sunday Chamber Music Concert



## CLASSES OF MEMBERSHIP

**BENEFACTORS** are those who have paid in dues or contributions a total of at least Fifty Thousand Dollars.

**ASSOCIATE BENEFACTORS** are those who have paid in dues or contributions a total of at least Twenty-five Thousand dollars.

**PATRONS** are those who have paid in dues or contributions a total of at least Five Thousand Dollars.

**ENDOWMENT MEMBERS** are those who have contributed to the endowment fund of the Museum at least One Thousand Dollars.

**LIFE MEMBERS** are those who have paid in dues or contributions a total of Five Hundred Dollars.

**HONORARY MEMBERS** are those whose services, position or gifts have merited election by the Board of Trustees.

**FOR THE SUPPORT OF ITS VARIED ACTIVITIES, THE MUSEUM DEPENDS CHIEFLY ON THE FAITHFUL ANNUAL MEMBERS.**

**SUSTAINING MEMBERS** are those who pay annual dues of One Hundred Dollars.

**SUPPORTING MEMBERS** are those who pay annual dues of Fifty Dollars.

**CONTRIBUTING MEMBERS** are those who pay annual dues of Twenty-five Dollars.

**ACTIVE MEMBERS** are those who pay annual dues of Ten Dollars.

**ASSOCIATE MEMBERS** are those who pay annual dues of Five Dollars. New members limited to artists, students of art and teachers in any public or private school, or other persons, approved by the Board of Trustees.



Now that bequests to the Museum are exempt from inheritance tax, the Trustees earnestly solicit all those wishing to assist in building up the limited resources of the Museum to bequeath to it money or works or art worthy of the high standard for which it strives.

### SUGGESTED FORM OF BEQUEST

I give and bequeath \$.....to the Seattle Art Museum.

## GUARANTORS FOR OFFICIAL JAPANESE EXHIBITION

Agen, Mrs. John B.  
Allen, Mr. and Mrs. Edward W.  
Ambler, John  
Arnold, Lawrence  
Ashley, Paul  
Ayrault, Adm. and Mrs. A. D.

Backus, Manson F., Jr.  
Baillargeon, Cebert  
Bain, William J.  
Baker, Fred  
Balmer, Thomas  
Bank of California  
Bannick, Dr. and Mrs. E. G.  
Barnes, Mrs. Samuel L.  
Baxter, Miss Janette H.  
Beall, Wellwood  
Bean, Mrs. Warren  
Beggs, W. E.  
Bell, Mrs. Will Otto  
Berge, Dr. J. H.  
Best, Ivan L.  
Black, Mrs. Harold C.  
Black, Mrs. Joseph C.  
Blake, Mrs. T. W.  
Blanchett, Frederic J.  
Blethen, Mrs. C. B.  
Bogle, Lawrence  
Bowden, Edmund R.  
Brady, Clifton J.  
Brady, Mr. and Mrs. Hugh P.  
Briggs, Harry E.  
Brink, Herbert  
Britt, Miss Agnes  
Broderick, Henry  
Bronson, Mrs. Philip  
Brooks, Anson  
Brown, Mr. and Mrs. Oswald  
Brownell, F. H., Jr.  
Burnett, Mrs. Charles P., Jr.  
Buschmann, August  
Bye, Louis K.

Campbell, Mrs. Edward Hale  
Campbell, Edward S.  
Campbell, Roy E.  
Campbell, Wallace  
Carlander, C. H.  
Carlson, Mrs. Lawrence  
Carlson, Maxwell  
Carter, Dudley C.  
Case, R. H.  
Castleton, Mrs. W. A.  
Cheney, Mrs. Wolcott  
Chism, Mrs. M. M.  
Clark, Mr. and Mrs. Charles M.

Clyde, Paul D.  
Coe, Dr. and Mrs. Herbert  
Cole, Mrs. Vern  
Colman, Kenneth B.  
Colwell, Irving  
Connolly, Kenneth  
Conway, Mr. and Mrs. John A.  
Czajkowski, Dr. J. Richard

Davies, Mr. and Mrs. T. A.  
Davies, T. Dayton  
Davis, Mr. and Mrs. William McK.  
Dawson, Mrs. Marian M.  
Day, Mr. and Mrs. Lew V.  
Dederer, Michael  
Densmore, Prof. H. B.  
Dent, Hawthorne  
Donogh, Mrs. Stanly  
Dunn, E. B.  
Dupar, Frank, Sr.  
Dyer, Mrs. Ralph L.

Eckstein, Miss Joanna  
Eddy, James G.  
Ederer, Arthur F.  
Egtvedt, Claire E.  
Ehrlichman, Ben  
Epstein, Mrs. Jesse  
Everett, Mrs. Fred

Ferguson, Mrs. A. H.  
Fisher, Mr. and Mrs. Kenneth  
Fisher, Mrs. Will P.  
Fisken, Keith  
Fite, Mrs. F. Bartow, Jr.  
Flohr, Carlos  
Flohr, Mrs. E. Firmin  
Flohr, Edward  
Flothow, Dr. Paul  
Force, Horton C.  
Ford, Mrs. Sherwood D.  
Foster, Albert O.  
Fowler, Worth B.  
Frederick, Mrs. Donald E.

Geibel, Mr. and Mrs. Fred W.  
Gellert, N. Henry  
General Steamship Company  
Gildersleeve, Thomas  
Gleed, Thomas  
Goss, Dr. Harold L.  
Gould, Mrs. Carl F., Sr.  
Graham, John, Jr.  
Graves, Victor R.  
Green, Allen P., Jr.  
Green, Joshua  
Green, Joshua, Jr.  
Griffin, Mrs. Eldon  
Griffin, Tracy E.

Grimshaw, Dean and Mrs. Austin  
Groves, Miss Elizabeth  
Gunnison, Mrs. Helena C.  
Gunther, Mrs. J. J.  
Guthrie, Mrs. E. R.

Harley, C. Frederick  
Harper, Paul C.  
Harrah, Edward  
Harrington, Mrs. Edward M.  
Hartman, Mrs. Harry  
Hausman, John P.  
Hawley, George A.  
Hawley, Dr. Sidney J.  
Helsell, Frank P.  
Henke, Harry, Jr.  
Henry, Mrs. Paul  
Henry, L. C.  
Heussy, Mrs. William C.  
Hickey, Yates  
Hill, Mrs. Raymond P.  
Hillman, R. Kline  
Hiltner, Mrs. Walter  
Hodges, Mrs. James F.  
Holmes, Mrs. S. J.  
Howe, Mrs. James B., Jr.  
Hudson, Mr. and Mrs. Cyrus  
Hughes, Mrs. David W.  
Hulford, Clarence  
Hunlock, Charles W.  
Hyde, Mrs. Robert

Ingham, Mrs. Fred  
Ingham, Mr. and Mrs. Gordon  
Isaacson Iron Works

Jaeger, H. A.  
Jarvis, David H.  
Jefferson, Herbert  
Jensen, Mr. and Mrs. George A.  
Johnson, D. Ray  
Johnson, Mrs. Philip G.  
Johnsone, Mrs. C. R.  
Jones, H. B.  
Jordan, Mrs. Charles T.  
Judson, Henry H.

Kachlein, George, Jr.  
Karrer, L. E.  
Kerry, Miss Olive  
Kimmel, Mrs. Edward S.  
King, Dr. Harold G.  
Kinney, A. W.  
Kirk, Mr. and Mrs. Blair  
Knight, L. G.  
Knott, Dr. H. J.  
Krauss, Mrs. Arthur J.  
Kreielsheimer, Leo T.

LaBow, Louis  
Lamont, R. J.  
Lamson, Dr. and Mrs. Otis F.  
Lane, Mrs. F. K.  
Langlie, Mrs. Arthur B.  
Laucks, Mrs. H. V.  
Laughlin, Mrs. Robert C.  
Law, Myron C.  
Lawrence, Mr. and Mrs. Charles A., Jr.  
Lear, Mr. and Mrs. Harry B.  
LeCocq, Dr. John  
Ledbetter, G. E.  
Lehmann, Dr. and Mrs. J. H.  
Leisnor, J. M.  
Levy, Mr. and Mrs. Sol  
Little, Herbert  
Locke, John L.  
Lundin, Alfred H.  
Lunkley, Mrs. R. E.  
Lyle, Mrs. Stanley D.

Macbride, Philip D.  
Macdonald, Miss Dorothy  
Mackie, P. D.  
Maryatt, C. W.  
Maxwell, Edmund  
McCaffrey, Frank  
McCloy, Mrs. R. R.  
McCreery, Mr. and Mrs. Hugh E.  
McEachern, Mr. and Mrs. A. B.  
McEachern, D. V.  
McEachern, Miss Gertrude  
McGrath, Mrs. R. L.  
Meadowcroft, A. H.  
Meals, John E.  
Mesdag, Mrs. Tom  
Metheny, Dr. and Mrs. David  
Miller, Winlock W.  
Minor, Stanley N.  
Moore, Kenneth A.  
Morford, Kenneth  
Morgan, Allen B.  
Morrison, Phillips  
Munger, A. R.  
Murray, Mr. and Mrs. Ray M.  
Murray, Mr. and Mrs. Ray M., Jr.  
Myers, Mr. and Mrs. Harry M.

Naef, A. A.  
Naramore, Floyd A.  
Nettleton, W. B.  
Nicholson, Mr. and Mrs. Ralph

Ostrander, Mrs. A. Talcott

Padelford, Mrs. Frederick M.  
Padelford, Mr. and Mrs. Philip  
Patten, Mrs. Charles E.  
Pease, Mrs. H. M.

Penfield, Miss Helen  
Peyser, Ethan Allen  
Philips, Calvin  
Pioneer Sand & Gravel  
Platt, Mrs. John Locke  
Potter, Mrs. Edwin A.  
Pratt, Mr. and Mrs. Henry P.  
Price, Andrew

Rabel, Otto R.  
Rabel, Victor  
Rawson, Dr. and Mrs. Erroll W.  
Reitze, C. N.  
Richardson, Stephen  
Riley, Mrs. Edward F.  
Robbins, Mrs. H. M.  
Robert, Fred M.  
Roberts, Dean Milnor  
Rogers, Nat S.  
Rolfe, Hamilton C.  
Rosellini, Victor  
Rourke, Mr. and Mrs. William D.

Samuels, Dr. and Mrs. S. Maimon  
Samuelson, Jacob  
Savidge, S. L.  
Sayres, Mrs. S. S.  
Schmidt, Mr. and Mrs. Peter G.  
Schmitz, Dr. and Mrs. Henry  
Schwabacher, Mrs. Leo  
Schwabacher, Mr. and Mrs. Morton L.  
Schwarz, Mrs. Harvey  
Seattle Art Museum Guild Docents  
Sevener, Mrs. Bernard C.  
Shaw, Gordon T.  
Shearer, B. F.  
Sheffield, Mrs. J. T.  
Sheldon, Mrs. Alan B.  
Shemanski, Mr. and Mrs. Alfred  
Sick, Emil G.  
Simon, Arthur E.  
Skinner, D. E., II  
Smith, Mrs. Edward Lincoln  
Smith, Harold V.  
Smith, Irving S.  
Smith, Paul R.  
Snyder, Miss Frieda K.  
Spector, Mrs. Ivar  
Stadecker, William B.  
Stebbins, Mrs. G. Hobart  
Steckel, Mr. and Mrs. Frederick R.  
Steers, Andrew  
Stimson, Mrs. Charles W.

Stimson, David  
Stimson, Douglas  
Stoddard, George  
Street, William S.  
Stretton, S. E.  
Stuart, Mrs. Charles E.  
Sundfelt, E. G.  
Sundt, Mr. and Mrs. Frederick C.  
Swalwell, Joseph

Taylor, Prof. Ayres  
Taylor, Miss Dorothea  
Therrien, Z. W.  
Thompson, Mrs. H. G.  
Thompson, Stuart G.  
Thomson, Mrs. David  
Thorgrimson, A. B.  
Thurston, S. W.  
Titcomb, Mrs. F. R.  
Todd, Mrs. Elmer  
Torrance, Roscoe  
Tremper, Edward P.  
Trostel, Mrs. George W.  
Truax, Perry B.  
Turner, Miss Anna C.

Van Sant, A. R.  
Vicary, E. H.

Wagner, Mrs. Corydon  
Wakefield, Claude  
Walkinshaw, Robert B.  
Wanamaker, Mrs. Allison T.  
Warhanik, Mrs. C. A.  
Watson, Mrs. Roe D.  
Watt, Mrs. Paul H.  
Weil, Miss Sylvia  
Weinstein, Max  
Wheeler, J. W.  
White, Mrs. F. H.  
White, Mrs. John W.  
Wilkinson, Mrs. Nathan, Jr.  
Willis, Dr. Park Weed  
Wills, C. S.  
Wilson, Mrs. Worrall  
Woolsey, Mrs. A. F.  
Wright, Raymond G.  
Wright, Willard J.  
Wyckoff, Walter L.

Yeakel, W. R.  
Young, Mrs. A. M.  
Yuile, Mrs. H. W.



DONORS TO THE  
MARGARET E. FULLER  
MEMORIAL FUND

Allen, Mr. and Mrs. Edward W.  
Arnold, Mr. and Mrs. Lawrence M.  
Atwood, Mrs. John C.  
Atwood, Mr. and Mrs. John C., Jr.  
Baillargeon, Mr. and Mrs. Cebert  
Baillargeon, Mrs. John A.  
Bain, Mr. and Mrs. William J.  
Bavley, Mr. and Mrs. Emery  
Bolster, Mrs. Pauline E.  
Brady, Mr. and Mrs. Hugh P.  
Brink, Mr. and Mrs. Herbert  
Brinkley, Mrs. Robert  
Brockway, Mr. and Mrs. Don  
Brown, Mr. and Mrs. Oswald  
Brownell, Mrs. Frank H., Jr.  
Bushnell, Mrs. Leonard T.  
Butterbaugh, Dr. and Mrs. Grant I.  
Calhoun, Dr. and Mrs. Frederick J.  
Campbell, Roy E.  
Campbell, Mrs. Thomas Hayes  
Clapp, Mr. and Mrs. Norton  
Clark, Mr. and Mrs. Charles M.  
Cole, Mr. and Mrs. Vern  
Cooper, Dr. and Mrs. Felix B.  
Davis, Mr. and Mrs. Norman  
Dearborn, Mr. and Mrs. Frank W.  
Dickinson, Mrs. Phillips  
Donahoe, Mr. and Mrs. Walter  
Dunn, Mr. and Mrs. Bryant  
Falter, Mrs. Helen B.  
Ferguson, Mrs. A. H.  
Fiske, Mr. and Mrs. Clarke P.  
Fite, Mr. and Mrs. F. Bartow, Jr.  
Force, Mr. and Mrs. Horton C.  
Ford, Mrs. Sherwood D.  
Forsman, Mrs. Hilding E.  
Foster, Mr. and Mrs. Albert O.  
Franklin, Miss Harriet  
Frederick, Mrs. Donald E.  
Fuller, Dr. and Mrs. Richard E.  
Gandy, Mr. and Mrs. Joseph E.  
Georgeson, Mrs. V. L.  
Goodfellow, Mr. and Mrs. J. R.  
Graham, Mrs. Guy V.  
Gustin, Paul M.  
Hartman, Mrs. Harry  
Heussy, Mrs. William C.  
Howe, Mrs. James B., Jr.  
Johnson, Mr. and Mrs. Ofell H.  
Jones, Mrs. Alfred E.  
Judson, Mr. and Mrs. Henry

(The investment of this fund will be recorded in the 1954 accessions.)

Kerry, Mr. and Mrs. Albert S.  
Kerry, Miss Olive  
Ketcham, Mr. and Mrs. Henry  
Langlie, Gov. and Mrs. Arthur B.  
Lawrence, Mr. and Mrs. Charles A., Jr.  
Liston, Mr. and Mrs. J. Glen  
Major, Miss Marie Austin  
Maxwell, Edmund F.  
McAllister, Mrs. Breck P.  
McDonald, Miss Edith  
McEwan, Mrs. Alexander F.  
McGrath, Mr. and Mrs. Russell H.  
McMillan, Mr. and Mrs. William R.  
Meadowcroft, Dr. and Mrs. A. H.  
Miller, Winlock W.  
Mitchell, Mrs. Walter E.  
Molitor, Mrs. Frank H.  
Morford, Mrs. Kenneth  
Music & Art Foundation  
National Bank of Commerce  
Northwestern Glass Company  
Oakes, Mr. and Mrs. Prescott  
Parsons, Mr. and Mrs. Reginald H.  
Pedersen, Mrs. Hans  
Pipes, Mr. and Mrs. Frederick  
Pratt, Mr. and Mrs. Henry P.  
Reed, Mr. and Mrs. William G.  
Rising, Mrs. E. C.  
Rottler, Mrs. C. T.  
Rowe, Rear Admiral and Mrs. Gordon  
Ryan, Mr. and Mrs. John E., Jr.  
Samuels, Dr. and Mrs. S. Maimon  
Seattle Art Museum Staff  
Seattle Weavers' Guild  
Sheldon, Mrs. Alan B.  
Shemanski, Alfred  
Smith, Mr. and Mrs. Paul R.  
Soth, Mrs. Phillip  
Stimson, Douglas J.  
Stimson, T. David  
Stimson, Mrs. Thomas D.  
Struve, Mrs. Frederic K.  
Todd, Mr. and Mrs. Charles H.  
Trimble, Mrs. Kerry  
Wanamaker, Mrs. Allison  
Wattleworth, Mr. and Mrs. Brian  
Wetherill, Mrs. A. M.  
White, Mrs. Frederic Hall  
White, Mr. and Mrs. Horace  
White, Mrs. John W.  
Wooldridge, Mr. and Mrs. Gilmore  
Wright, Mr. and Mrs. Raymond G.  
Young, Mrs. A. M.  
Y.W.C.A., Board of Directors

MEMBERSHIP OF THE  
SEATTLE ART MUSEUM

BENEFACTORS

\*Backus, Mr. LeRoy M.  
Frederick, Mrs. Donald E.  
\*Fuller, Mrs. Eugene  
Fuller, Dr. Richard E.  
Stimson, Mrs. Thomas D.

ASSOCIATE BENEFACTORS

Atwood, Mrs. John C., Jr.  
\*Backus, Mr. M. F.  
\*Black, Mr. Clarence A.  
Davis, Mr. Norman

PATRONS

\*Downey, Mr. Archibald Stewart  
\*Downey, Mrs. Archibald Stewart  
\*Gould, Mr. Carl F.  
Isaacson, Mr. and Mrs. Henry  
Kevorkian, Mr. Hagop  
Kress, Mr. Samuel H.  
\*McEachern, Mr. J. A.  
Merrill, Mr. R. D.  
\*Morrison, Mrs. Robert D.  
Parsons, Mrs. Reginald H.  
Wallerstein, Dr. Leo  
Wright, Mr. Raymond G.  
Wyckoff, Mr. and Mrs. Walter L.

ENDOWMENT MEMBERS

\*Anderson, Mrs. A. H.  
Everett, Mrs. Fred  
\*Frederick, Mr. Donald E.  
\*Henry, Mr. H. C.  
McEwan, Mrs. A. F.  
Merrill, Mr. R. D.  
Parsons, Mr. Reginald H.  
Parsons, Mrs. Reginald H.  
Samuels, Mrs. S. Maimon  
\*Stimson, Mrs. C. D.  
Stimson, Mrs. Thomas D.

HONORARY MEMBERS

Field, Mr. Heman  
Freyd, Mr. Bernard  
\*Deceased

Heeramaneck, Mr. and Mrs. Nasli M.  
McDonald, Mrs. Agnes  
Middleton, Mrs. Walter D.  
Moore, Mr. Roland

LIFE MEMBERS

Agen, Mrs. John B.  
Atwood, Mrs. John C., Jr.  
Baillargeon, Mr. Cebert  
Baillargeon, Mrs. Cebert  
Best, Mr. Peter Creighton  
Black, Mrs. J. C.  
Black, Mrs. Leo S.  
Brink, Mr. and Mrs. Herbert  
Bullitt, Mrs. A. Scott  
Campbell, Mr. Roy E.  
Carlson, Mrs. Lawrence  
Duffy, Mrs. Gilbert L.  
Eckstein, Miss Joanna  
Escobosa, Mr. and Mrs. Hector  
Foster, Mr. and Mrs. Albert O.  
Frederick, Mrs. Donald E.  
Jordan, Mrs. C. T.  
Kreielshheimer, Mr. Leo T.  
Lang, Mr. Richard E.  
McCaw, Mrs. J. Elroy  
Perthou, Mr. and Mrs. Alfred Vincent  
Ryan, Mr. Howard J.  
Sheldon, Mrs. Alan B.  
Smithson, Mrs. Elizabeth A.  
Strand, Mrs. Carl O., Jr.  
Therrien, Mr. and Mrs. Z. W.  
Wyckoff, Mr. and Mrs. Walter L.

ARTIST LIFE MEMBERS

Eakins, Mr. Max  
Nomura, Mr. Kenjiro  
Norling, Mr. Ernest  
Wicks, Mr. Ren  
Ziegler, Mr. Eustace P.

SUSTAINING MEMBERS

Atwood, Mrs. John C., Jr.  
Baillargeon, Mr. Cebert  
Baillargeon, Mrs. Cebert  
Beall, Mr. and Mrs. Wellwood E.

Best, Mr. Ivan Lovich  
 Bloedel, Mrs. Prentice  
 Broderick, Mr. Henry  
 Bullitt, Mrs. A. Scott  
 Clark, Mr. and Mrs. Charles M.  
 Clise, Mr. and Mrs. Charles F.  
 Davis, Mr. and Mrs. Norman  
 Day, Mr. and Mrs. Lew V.  
 Dent, Mr. Hawthorne K.  
 Donahoe, Mr. and Mrs. Walter A.  
 Ederer, Mr. Arthur F.  
 Frame, Mrs. Howard A.  
 Frederick, Mrs. Donald E.  
 Garrett, Mr. and Mrs. Edward I.  
 Hauberg, Mr. and Mrs. John H., Jr.  
 Ingham, Mr. and Mrs. Gordon W.  
 Kreielsheimer, Mr. Leo T.  
 LaBow, Mrs. Louis  
 Miller, Mr. and Mrs. Pendleton  
 Miller, Mr. Winlock W.  
 Peterson, Miss Eva Marion  
 Pigott, Mrs. Paul  
 Wright, Mrs. Howard H.  
 Wright, Mr. Raymond G.

#### SUPPORTING MEMBERS

Bayley, Mrs. Frank S., Jr.  
 Beck, Mr. Dave  
 Blake, Mrs. Thomas W.  
 Boeing, Mrs. William E.  
 Brady, Mr. and Mrs. Hugh P.  
 Brechemin, Mr. and Mrs. Louis  
 Bullitt, Mr. Stimson  
 Dawson, Mrs. Marian M.  
 Dunn, Mr. and Mrs. Bryant R.  
 Force, Mr. and Mrs. Horton C.  
 Green, Mr. and Mrs. Joshua  
 Harley, Mr. and Mrs. Clinton S.  
 Hausman, Mr. and Mrs. John P.  
 Kerry, Miss Olive  
 King, Dr. and Mrs. Harold G.  
 Lawrie, Mr. and Mrs. Walter H.  
 McEachern, Miss Gertrude  
 Morrison, Mr. and Mrs. C. G.  
 Pigott, Mr. Paul  
 Price, Mr. and Mrs. Andrew  
 Roberts, Mr. and Mrs. Fred M.  
 Sevener, Mr. and Mrs. Bernard C.  
 Skinner, Mrs. David E., II  
 Smith, Mrs. Edward Lincoln  
 Smith, Mr. and Mrs. Paul Roland  
 Stimson, Mrs. Charles Willard  
 Wagner, Mrs. Corydon  
 Wooldridge, Mr. and Mrs. Gilmore G.  
 Young, Mrs. A. M.

#### CONTRIBUTING MEMBERS

Allen, Mr. and Mrs. Edward W.  
 Allison, Mr. Rex  
 Armstrong, Mr. and Mrs. Francis J.  
 Atwood, Mr. John C., Jr.  
 Atwood, Miss Leila M.  
 Bailey, Mr. and Mrs. Philip W.  
 Baillargeon, Mrs. John A.  
 Baillargeon, Miss Patricia  
 Ballinger, Mrs. J. H.  
 Bell, Mrs. Arthur W.  
 Black, Mrs. Frank DeWitt  
 Black, Mrs. Harold C.  
 Blanchard, Miss Mary  
 Bogle, Mrs. Lawrence  
 Brennen, Mrs. James J.  
 Britt, Miss Agnes W.  
 Brown, Mrs. Ed M.  
 Brown, Mr. and Mrs. Oswald  
 Burnett, Mrs. Charles P., Jr.  
 Buschmann, Mr. August  
 Calhoun, Miss Anne H.  
 Calvert, Mrs. William, Jr.  
 Campbell, Mrs. Edward Hale  
 Campbell, Mr. and Mrs. Edward Strong  
 Carlander, Mrs. C. H.  
 Carlson, Mr. and Mrs. Maxwell  
 Chandler, Miss Gloria  
 Chism, Mrs. M. M.  
 Clarke, Mrs. Caspar W.  
 Clise, Mr. and Mrs. J. W.  
 Cole, Mrs. Donald R.  
 Cole, Mrs. Vern  
 Colman, Mr. and Mrs. Kenneth B.  
 Corbet, Mr. Darrah  
 Cowen, Mr. and Mrs. R. M.  
 Czajkowski, Dr. J. Richard  
 Dahl, Mrs. Bernard M.  
 Dale, Mrs. Ethyl L.  
 Davies, Mrs. T. Dayton  
 Davis, Mr. and Mrs. Gerald  
 Dederer, Mr. and Mrs. Michael  
 Detlie, Mr. and Mrs. John S.  
 DeVoe, Mr. A. C.  
 Donahoe, Miss Kathleen  
 Donworth, Judge and Mrs. Charles T.  
 Dupar, Mrs. Frank A., Sr.  
 Dyer, Mr. and Mrs. Ralph L.  
 Edris, Mr. William  
 Elvidge, Gov. and Mrs. Ford Q.  
 Engle, Mr. and Mrs. Allen B.  
 Fisher, Mr. and Mrs. Kenneth R.  
 Fisher, Mrs. Will P.  
 Friedlander, Mrs. Paul S.

Fronk, Mr. and Mrs. W. J.  
 Gandy, Mr. and Mrs. Joseph E.  
 Gellert, Mr. and Mrs. N. Henry  
 Gerber, Mr. and Mrs. Sidney  
 Gilbert, Mrs. Harry W.  
 Goss, Dr. and Mrs. Clark C.  
 Graham, Mr. and Mrs. John, Jr.  
 Griffiths, Mrs. Stanley A.  
 Gustin, Mr. Paul M.  
 Hagyard, Mrs. Charlton E.  
 Heffernan, Mrs. Cyrus Clapp  
 Henry, Mrs. Langdon C., Sr.  
 Herrett, Mrs. Lloyd  
 Hiltner, Mrs. Walter G.  
 Holmes, Mrs. Samuel J.  
 Hudson, Mr. and Mrs. Cyrus  
 Hyde, Mrs. Robert  
 Innis, Mr. and Mrs. Clarence R.  
 Isaacson, Mr. and Mrs. Henry  
 Johnson, Mr. and Mrs. Ofell H.  
 Johnson, Mrs. Phillip G.  
 Judson, Mr. and Mrs. Henry H.  
 Kalland, Dr. and Mrs. Manfred I.  
 Kerry, Mr. and Mrs. A. S.  
 Kirk, Mr. and Mrs. Blair  
 Krauss, Mrs. Arthur J.  
 Lafferty, Mr. and Mrs. Ben  
 Lanser, Mr. and Mrs. Martin M.  
 LaPierre, Mr. and Mrs. Albert L.  
 Lawrence, Mrs. Charles A., Jr.  
 Ledbetter, Mr. G. E.  
 Liston, Mr. and Mrs. J. Glen  
 Littler, Mr. A. A.  
 Loveless, Mr. Arthur L.  
 Lyle, Mrs. Stanley D.  
 Magee, Mrs. Thornton A.  
 Malone, Mr. and Mrs. Coe V.  
 Marshall, Mr. and Mrs. Fred  
 Maryatt, Mrs. C. W.  
 McCaffrey, Mr. Frank  
 McEwan, Mrs. A. F.  
 McGrath, Mrs. R. L.  
 McLaughlin, Mr. Frank  
 Meadowcroft, Dr. and Mrs. A. H.  
 Meisnest, Mrs. Darwin  
 Mesdag, Mrs. Tom  
 Metcalfe, Prof. and Mrs. James Vernon  
 Miller, Mrs. Russell  
 Milligan, Dr. and Mrs. John O.  
 Moser, Mr. and Mrs. Richard P.  
 Murray, Mrs. Ray, Jr.  
 Myers, Mrs. Harry M.  
 Naramore, Mr. Floyd A.

Nelson, Mr. and Mrs. Robert B.  
 Ogohara, Miss Sadie  
 Padelford, Mrs. Frederick M.  
 Padelford, Mr. and Mrs. Philip  
 Patterson, Mrs. Tom S.  
 Patty, Mr. and Mrs. Ernest N.  
 Paul, Judge and Mrs. Charles H.  
 Penfield, Miss Helen  
 Pipes, Mr. and Mrs. Frederick  
 Potter, Mrs. Edwin A.  
 Pratt, Mr. and Mrs. Henry P.  
 Quinan, Mr. George  
 Rabel, Mr. and Mrs. Victor  
 Radford, Mr. Colin O.  
 Rawson, Dr. and Mrs. Erroll W.  
 Reitze, Mr. and Mrs. C. N.  
 Rhodes, Mrs. James Scott  
 Roberts, Dean Milnor  
 Roberts, Miss Milnora de Beelen  
 Rourke, Mr. and Mrs. William D.  
 Rupp, Mr. and Mrs. O. B.  
 Samuels, Dr. and Mrs. S. Maimon  
 Schmidt, Dr. and Mrs. Peter G.  
 Schmitz, Mr. and Mrs. Dietrich  
 Schultz, Mrs. Gustav  
 Schwarz, Mrs. Harvey  
 Scott, Mrs. Gordon N.  
 Scott, Mr. and Mrs. John L.  
 Sebastian, Mrs. C. J.  
 Shemanski, Mr. and Mrs. Alfred  
 Shyman, Mr. and Mrs. A.  
 Sick, Mr. and Mrs. Emil  
 Stimson, Mr. and Mrs. David  
 Stimson, Mr. Douglas  
 Stoddard, Mr. and Mrs. George W.  
 Street, Mr. and Mrs. William S.  
 Summers, Mr. Lane  
 Taylor, Miss Dorothea B.  
 Taylor, Prof. Edw. Ayres  
 Tenneson, Mrs. John T.  
 Thiry, Mr. and Mrs. Paul  
 Todd, Mr. and Mrs. C. H.  
 Todd, Mrs. Elmer E.  
 Torland, Mrs. Torleif  
 Trimble, Mrs. Kerry  
 Vicary, Mr. E. H.  
 Warhanik, Dr. and Mrs. C. A.  
 Watson, Mrs. Roe Duke, III  
 Wattleworth, Mr. and Mrs. Brian  
 White, Mrs. Frederic Hall  
 Worth, Mrs. Harry I.  
 Wyman, Mrs. David E.  
 Yuile, Mr. and Mrs. H. W.



## FIRM MEMBERSHIPS

### *Budget*

Northwestern Glass Company

### *Sustaining*

Boeing Airplane Company  
Herbert Brink and Associates  
Davies Chevrolet, Inc.  
General Insurance Company of America  
Isaacson Iron Works  
Lynch Manufacturing Company  
I. Magnin and Company  
Meals & Company  
The MacDougall & Southwick Company  
Metropolitan Building Company  
Van Waters & Rogers, Inc.  
Washington Title Insurance Company

### *Supporting*

Bekins Moving & Storage Company  
Continental, Inc.  
Foster & Marshall  
Hardy's  
The Miller Paint Company  
Nettleton Timber Company  
Ryan Cadillac Company  
Simpson Logging Company

### *Contributing*

Altman & Prechek Interiors  
Acme Press of Seattle  
Butterworth & Sons  
Wm. L. Davis Sons Co.  
Elliott Bay Lumber Company  
Fox's Gem Shop  
Louisa C. Frye, Inc.  
Gunderson, Inc.  
G. O. Guy Co.  
Joseph Hart, Apothecary  
Harry Hartman Bookseller, Inc.  
International Business Machines Corp.  
H. S. Kawabe & Company  
Liquified Gas Corp.  
Lowman & Hanford Company  
Madison Park Pharmacy  
Pacific Marine Supply Company  
Porterfield-Marks  
Victor Rosellini's Restaurant  
Smith-Gandy, Inc.  
Star Machinery  
Sunset Electric Company  
Moritz Thomsen Investment Company

West & Wheeler  
Western Printing Company, Inc.  
Wyman Youth Trust

### *Active*

L. E. Belcourt Company  
Carolyn's Cakes  
J. Crissey  
George L. Davis Company  
Junior Boot Shop  
Meb's Beauty-Wares  
E. & A. Silberman Galleries, N. Y.  
Smith Cannery Machines Company  
Sullivan Florists  
Swiss Pastry & Candy Shop  
Washington Athletic Club Garage  
Washington Fish & Oyster Company

## FIRM DONATIONS

Alaska Steamship Company  
The Bon Marche  
Crescent Manufacturing Company  
Dawson & Feek, Inc.  
Dupar Charitable Foundation  
Ernst Hardware Company  
Fisher Flouring Mills Company  
Frederick & Nelson  
Hori's Antique Repair Shop  
Lease & Leigland  
Lowman & Hanford Company  
Medina Foundation  
Pessemiers Fifth Avenue  
Pioneer Sand & Gravel  
Rhodes of Seattle  
Seaboard Lumber Company  
Standard Oil Company of California  
University Chevrolet  
Yates, Riley & MacDonald

## INDIVIDUAL AND GROUP DONATIONS

American Association of University Women, Seattle Branch  
Arnold, Mrs. W. C.  
Atwood, Mrs. John C., Jr.  
Benson, Miss Edna  
Beta Sigma Phi Seattle City Council  
Britt, Miss Agnes  
Clise, Mr. and Mrs. James W.  
Coe, Dr. and Mrs. Herbert E.  
Davis, Mr. Norman  
Decatur, Estate of Miss Edith

Eckstein, Miss Joanna  
Ederer, Mr. Arthur F.  
Egtvedt, Mr. Clairmont L.  
Everett, Mrs. Fred  
Fisher, Mrs. Will P.  
Frink, Mr. and Mrs. Spafford  
Girl Scouts Seattle-King County Council  
Hodges, Mrs. James F.  
Johnson, Mr. and Mrs. Ofell  
Jonson, Miss Alma  
Junior League of Seattle, Inc.  
Men's & Women's Amateur Chrysan-  
themum Associations  
Mitchell, Mrs. Walter E.  
Mooers, Mr. and Mrs. Ben C.  
Morrison, Mr. C. G.  
Murray, Mr. and Mrs. Ray, Jr.  
Music & Art Foundation  
Northwest Watercolor Society  
Palette & Brush Club  
Pipes, Mr. and Mrs. Frederick  
Puget Sound Group of Northwest  
Painters  
Rabel, Mrs. O. R.  
Russell, Miss Pearl  
Schultz, Mrs. Gustav  
Seattle Art Museum Guild  
Seattle Co-Arts  
Seattle Garden Club  
Seattle Parent-Teachers Associations,  
Art Chairmen  
Seattle Weavers' Guild  
Sheldon, Mrs. Alan B.  
The Alfred and Tillie Shemanski Fund  
Smith, Mr. Ben J., Sr.  
Trimble, Mrs. Kerry  
Ware, Dr. E. Richmond  
Women Painters of Washington  
Wright, Mr. Raymond G.  
Wyckoff, Mr. and Mrs. Walter L.  
Wyman, Mrs. David E.

## ORGANIZATION MEMBERSHPS

### *Sustaining*

Music & Art Foundation  
Seattle Weavers' Guild

### *Supporting*

Washington State Chapter, American  
Institute of Architects

### *Contributing*

Antiquarian Society of Seattle  
English Speaking Union, Seattle Branch  
Junior League of Seattle, Inc.

Puget Sound Group of Northwest  
Painters  
School of Drama, University of  
Washington  
Seattle Ceramic Society  
Seattle University  
Soroptimist Club of Seattle  
Tacoma Art League

### *Active*

John B. Allen P.-T.A.  
Aloha Club of Tacoma  
Altrusa Club of Seattle  
American Association of University  
Women, Seattle Branch  
American Association of University  
Women, Richland Branch  
Bagley P.-T.A.  
Beta Sigma Phi, Seattle City Council  
Beta Sigma Phi, Alpha Omicron Chapter  
Beta Sigma Phi, Epsilon Chapter  
Beta Sigma Phi, Xi Alpha Chapter  
Briarcliff P.-T.A.  
Brighton P.-T.A.  
California Palace of the Legion of Honor  
Cleveland Junior-Senior High P.-T.A.  
Columbia P.-T.A.  
Cornish School Foundation  
Coterie  
David T. Denny Junior High P.-T.A.  
Des Moines, Zenith P.-T.A.  
Durant Study Club  
Nathan Eckstein Junior High P.-T.A.  
Evergreen Camera Club  
Fairview P.-T.A.  
Fairview Unit, Music & Art  
Fauntleroy P.-T.A.  
Gatewood P.-T.A.  
Girl Scouts, Seattle-King County Council  
Green Lake P.-T.A.  
Greenwood P.-T.A.  
Alexander Hamilton P.-T.A.  
Hawthorne P.-T.A.  
John Hay P.-T.A.  
John Hay Pre-school Association  
Holy Names Academy  
Interlake P.-T.A.  
Jefferson P.-T.A. and Pre-school  
Association  
King County Council of Parents  
and Teachers  
Ladies Musical Club  
Lafayette P.-T.A.  
Lambda Rho Alumnae  
Laurelhurst P.-T.A.

Lincoln High P.-T.A.  
 James Madison Junior High P.-T.A.  
 Magnolia Elementary P.-T.A.  
 Maple P.-T.A.  
 John Marshall Junior High P.-T.A.  
 McDonald P.-T.A.  
 Edmond Meany P.-T.A.  
 Montlake P.-T.A.  
 National Council of Jewish Women,  
 Seattle Section  
 National League of American Pen  
 Women, Seattle Branch  
 North Queen Anne P.-T.A.  
 Olympic View P.-T.A.  
 Palette & Brush Club  
 P.E.O. Chapter CJ  
 Porcelain Study Group  
 Queen Anne High P.-T.A.  
 Ravenna P.-T.A.  
 St. Nicholas School  
 Seattle Co-Arts  
 Seattle Council of Parent-Teacher  
 Associations  
 Seattle Council of Parent-Teacher  
 Associations, Preschool Section  
 Seattle Federation of Women's Clubs  
 Seattle Photographic Society  
 Seward P.-T.A.  
 Casper W. Sharples Junior High P.-T.A.  
 Van Asselt P.-T.A.  
 View Ridge P.-T.A.  
 Webster P.-T.A.  
 West Queen Anne P.-T.A.  
 West Seattle Art Club

West Seattle Federated Women's Clubs  
 West Side Women's Improvement Club  
 West Woodland P.-T.A.  
 West Woodland Pre-school Association  
 Whitworth P.-T.A.  
 Women's City Club  
 Women's Educational Club

*Associate*

Ballard High P.-T.A.  
 Catherine Blaine Junior High P.-T.A.  
 Bryant P.-T.A.  
 Helen Bush School  
 Cleveland Junior-Senior High School  
 B. F. Day P.-T.A.  
 Franklin High P.-T.A. (2)  
 Garfield High P.-T.A.  
 Leschi P.-T.A.  
 James Monroe Junior High P.-T.A.  
 Parkside School  
 Roosevelt High P.-T.A.  
 Seattle Chapter, Amateur Artists  
 Association of America (2)  
 Seattle Council of Parent-Teacher  
 Associations, Elementary Section  
 Seattle Council of Parent-Teacher  
 Associations, Junior High Section  
 Seattle Council of Parent-Teacher  
 Associations, High Section  
 Seattle Grade Teachers' Club  
 Tyro Classis of Poulsbo  
 Whittier P.-T.A.  
 Woman's Century Club

ACTIVE MEMBERS

Abbott, Mrs. James W.  
 Abbott, Mrs. W. H.  
 Adams, Mrs. George L.  
 Adams, Mr. and Mrs. Jay B.  
 Agatz, Miss Bernice  
 Albert, Mrs. Sarah Truax  
 Alexander, Mrs. Frederick W.  
 Alexander, Mrs. M. S.  
 Alexander, Mrs. R. A.  
 Allen, Dr. and Mrs. Chester M.  
 Allen, Mrs. Marshall  
 Allen, Mr. and Mrs. Thomas E.  
 Allen, Mr. William M.  
 Allison, Mr. and Mrs. Charles E.  
 Allison, Mrs. James  
 Alps, Mr. and Mrs. Glen E.  
 Altnow, Mrs. George C.  
 Ambler, Mr. John  
 Ambrose, Mrs. Lewis K.  
 Ames, Mrs. Edgar  
 Anderson, Mrs. Crawford  
 Anderson, Mrs. Edward H.  
 Anderson, Miss Helen D.  
 Anderson, Mr. and Mrs. Robert G.  
 Anderson, Mrs. Roger  
 Anderson, Mrs. Roger Carver  
 Andrews, Mr. and Mrs. Dean W.  
 Anneberg, Miss Margery C.  
 Argersinger, Mrs. E. V.  
 Armstrong, Mrs. Arthur O.  
 Arnold, Mrs. Edmund C.  
 Arnold, Mrs. W. C.  
 Ashley, Mr. and Mrs. Paul P.  
 Atkinson, Mrs. Reilly, Jr.  
 Ayrault, Mrs. A. D.  
 Backus, Mr. and Mrs. M. F., II  
 Baggott, Mrs. R. A.  
 Bailey, Dr. and Mrs. Gayton S.  
 Bailey, Mr. Mervyn R.  
 Bailey, Mrs. W. C.  
 Bain, Mr. and Mrs. William J.  
 Baker, Mrs. Don R.  
 Baker, Mrs. George B.  
 Baker, Mrs. Herbert  
 Balch, Mrs. Albert  
 Bale, Mrs. Townley W.  
 Ball, Mrs. Douglas  
 Ballard, Mr. and Mrs. Carl M.  
 Ballard, Mrs. Roy-Page  
 Ballou, Mrs. William H.  
 Bannan, Mr. Thomas J.  
 Bannan, Mrs. Thomas J.  
 Bannick, Dr. and Mrs. Edwin G.  
 Barbey, Mrs. Daniel E.  
 Barksdale, Mr. and Mrs. Julian D.  
 Barnes, Mrs. Samuel L.  
 Barron, Mrs. Joel P.

Baskin, Dr. L. S.  
 Bassan, Dr. and Mrs. Morton E.  
 Baxter, Mrs. C. H.  
 Baxter, Miss Janette H.  
 Baxter, Mrs. John McGraw  
 Bayless, Mrs. Owen G.  
 Bayley, Mrs. Emery P.  
 Bayley, Mr. and Mrs. Frank S.  
 Bean, Mrs. Warren H.  
 Beardsley, Mrs. J. E.  
 Beaupre, Mrs. Robert P.  
 Bechtol, Mrs. Charles  
 Becket, Mrs. Eyro M.  
 Beecher, Mrs. H. W.  
 Beecher, Mrs. H. W., Jr.  
 Beeler, Mrs. Adam  
 Bell, Mrs. Will Otto  
 Bendiksen, Mrs. E. H.  
 Bennie, Mrs. David G.  
 Benson, Miss Edna G.  
 Benson, Mrs. Henry V.  
 Benton, Mrs. Hugh H., Jr.  
 Berge, Dr. and Mrs. James Hallard  
 Bergren, Mrs. Harold J.  
 Bernnard, Mr. William Vandivert  
 Berry, Mrs. Albert  
 Berry, Mrs. A. Marcellus  
 Bertholf, Mr. and Mrs. J. R.  
 Bilyeu, Mrs. H. D.  
 Bindon, Mrs. L. W.  
 Black, Mr. and Mrs. Charles E.  
 Black, Mr. and Mrs. Charles H.  
 Black, Mrs. F. Gilbert  
 Black, Mr. and Mrs. Lyman H.  
 Black, Mrs. Wendell W.  
 Blackstock, Mrs. Herbert  
 Blair, Mr. James H., Jr.  
 Blanchard, Mrs. Norman J., Sr.  
 Bledsoe, Mrs. Clarence W.  
 Blanchett, Mrs. Frederic J.  
 Blethen, Mrs. C. B.  
 Block, Mr. and Mrs. Robert J.  
 Bloedel, Mr. J. H.  
 Blogg, Miss Violet A.  
 Bloomey, Mrs. Harold  
 Bocker, Mr. and Mrs. Leon M.  
 Boeing, Mrs. William E., Jr.  
 Bogardus, Mr. and Mrs. Almon E.  
 Bogardus, Mrs. Charles E.  
 Bogardus, Mrs. Richard S.  
 Boldemann, Mrs. Adolph C.  
 Bolster, Mrs. Pauline  
 Bolton, Mrs. John H.  
 Bonnar, Mr. and Mrs. H. A. M.  
 Bonnell, Mrs. Frank B.  
 Borgersen, Mrs. LeRoy  
 Bosserman, Mr. and Mrs. Lyman W.  
 Bracken, Mr. H. A.  
 Bradley, Mr. and Mrs. G. Donald



Brady, Mrs. John W.  
Branchflower, Dr. and Mrs. N. H.  
Bremer, Mrs. William  
Bressler, Mrs. Calder Blaine  
Bridge, Mrs. James L.  
Bridgers, Mrs. M. Buschmann  
Brinkley, Mrs. Robert Campbell  
Brislawn, Mrs. Joseph W.  
Brockman, Mrs. C. F.  
Brockman, Mrs. R. E.  
Bronson, Mrs. Philip  
Brooke, Miss Mary  
Brough, Mrs. W. E.  
Brown, Mrs. J. Richard  
Brownell, Mrs. Francis H., Jr.  
Bruenner, Mrs. B. F.  
Bryant, Mrs. Chal Page, Sr.  
Bryant, Mr. and Mrs. C. W.  
Buchnall, Mrs. William S.  
Buckley, Mrs. Harry A.  
Bumstead, Mrs. Kenneth  
Burke, Mrs. Roland H.  
Burkheimer, Mrs. John E.  
Burnaby, Mrs. Fred  
Burnett, Mrs. B. J.  
Burnham, Mrs. J. L.  
Burnley, Mr. and Mrs. J. Edwin  
Burns, Mr. and Mrs. James A.  
Burtch, Mrs. Bryan W.  
Burwell, Mrs. Anson S.  
Buschke, Mrs. F.  
Buschmann, Mrs. August  
Buschmann, Miss Katherine  
Buschmann, Mrs. Richard  
Buschmann, Dr. and Mrs. T. W.  
Bushnell, Mrs. Leonard T.  
Butler, Mrs. F. Melton  
Butterbaugh, Dr. and Mrs. Grant I.  
Bye, Mrs. Louis K.

Caballero, Mr. Salvador  
Caesar, Mrs. C. Theodore  
Calderhead, Mrs. William Fraser  
Calhoun, Mrs. Frederick J.  
Callahan, Mrs. William C.  
Callison, Mrs. Cecil  
Calvert, Mrs. Frank  
Calvert, Mrs. Lawrence  
Calvert, Mrs. William, Sr.  
Camfferman, Mr. and Mrs. Peter  
Campbell, Mrs. John R.  
Campbell, Mrs. Roy  
Campbell, Mrs. T. H.  
Campbell, Mrs. W. H.  
Campbell, Mr. and Mrs. Willis L.  
Cannon, Mrs. Arthur M.  
Caplan, Mr. Irwin  
Carey, Mr. and Mrs. Hugh  
Carey, Mrs. James W.

Carey, Mr. and Mrs. John S.  
Carmin, Mrs. Bernard A.  
Carnes, Miss Helen A.  
Carpenter, Mr. and Mrs. F. G.  
Carrington, Mrs. G. R.  
Carter, Mr. Dudley C.  
Case, Mrs. Elwell C.  
Case, Mrs. Frank Elwell  
Case, Mr. and Mrs. John M.  
Casey, Miss Marguerite M.  
Cassady, Miss Carolyn  
Castleton, Mrs. W. A.  
Cavanaugh, Mrs. Davis  
Cederwall, Mrs. I. H.  
Chadwick, Mrs. Stephen F.  
Chamberlin, Mrs. Daniel U.  
Chamberlain, Mrs. Louise N.  
Chapple, Dr. Stanley  
Cheatham, Mrs. B. F.  
Cheney, Mrs. Wolcott  
Child, Miss Vera  
Christoffersen, Mrs. O. H.  
Clark, Mrs. C. Spencer  
Clark, Mr. and Mrs. Cortlandt  
Clark, Dr. and Mrs. Ernest D.  
Clark, Mrs. Irving M.  
Clark, Mr. Irving M., Jr.  
Clark, Mrs. Irving M., Jr.  
Clark, Mrs. Nelson  
Clark, Mr. Newman Hall  
Clark, Mrs. Newman Hall  
Clarke, Mr. Charles Henry, II  
Clarke, Mrs. Fred G.  
Clarke, Mrs. Neita  
Clasen, Mr. and Mrs. Hans O.  
Clise, Mrs. E. P.  
Clyde, Mr. Paul D.  
Coe, Dr. and Mrs. Herbert E.  
Cohen, Mrs. Arthur G.  
Coie, Mrs. Paul  
Cole, Dr. and Mrs. I. Vincent  
Cole, Mrs. James S.  
Coleman, Mrs. Clarence I.  
Collins, Mr. Bertrand  
Collins, Mrs. Frederick B.  
Collins, Mrs. Josiah  
Collins, Mr. Josiah, Jr.  
Collins, Mr. and Mrs. Wetherill  
Colman, Mrs. Paul E.  
Colwell, Mr. and Mrs. J. I.  
Connell, Mrs. J. J.  
Connor, Mrs. Gene D.  
Conway, Mr. and Mrs. John Ashby  
Cook, Mrs. A. James  
Cook, Mr. and Mrs. Edward A.  
Cooley, Mrs. George R.  
Cooper, Mrs. Felix B.  
Correa, Mrs. Roy J.  
Coulter, Mr. and Mrs. James W.

Cowan, Mrs. C. S.  
Cowell, Mr. and Mrs. John R.  
Crawford, Mrs. William W.  
Creighton, Mrs. S. Allison  
Cronin, Mr. and Mrs. G. Richard  
Crooks, Mrs. E. R.  
Crosby, Mrs. Harry W.  
Crosser, Mrs. C. A.  
Crouse, Miss Bertha Lee  
Cunningham, Mrs. Edward  
Curtis, Mr. Stanley H.  
Cushman, Mr. Edward L.

Danielson, Mr. G. H.  
Danz, Mrs. Frederic  
David, Mrs. Nelson  
Davidson, Dr. and Mrs. Samuel H.  
Davies, Mrs. M. L.  
Davies, Mr. and Mrs. Thomas A.  
Davis, Mr. and Mrs. Ben  
Davis, Mrs. Clifford W.  
Davis, Mr. Frederick E.  
Davis, Mrs. S. W.  
Davis, Mr. and Mrs. William M.  
Day, Dr. and Mrs. Charles G.  
deAlvarez, Mrs. R. R.  
Dearborn, Mrs. Frank  
DeFreece, Dr. and Mrs. A. B.  
Dehn, Mrs. Karl  
Dennen, Dr. and Mrs. Charles  
Denny, Miss Grace G.  
Denny, Mr. and Mrs. Victor  
Densmore, Prof. H. B.  
deTurenne, Mr. and Mrs. Leon A.  
Dexter, Mrs. Oakley W.  
Dickey, Mrs. R. N.  
Dickinson, Mrs. Phillips  
Diller, Mrs. Earl B., Jr.  
Djos, Mr. and Mrs. Matts  
Dobie, Miss Edith  
Doces, Mr. G. John  
Donahoe, Mrs. Charles  
Donnan, Mrs. Dallas  
Donogh, Mrs. Stanly W.  
Doran, Mrs. Earl Dee  
Dore, Mrs. John F.  
Dorman, Dr. and Mrs. Purman  
Douglas, Mrs. Thomas E.  
Downie, Mrs. Leonard  
Dowzard, Mrs. Edward  
Dudley, Mr. and Mrs. Robert Erle  
Dunham, Mrs. Byrdeen  
Dunn, Mr. Edward B.  
Durkin, Mrs. Charles  
Dusanne, Mrs. Zoe  
Dye, Mrs. William H. H.

Earling, Mrs. Roy B.  
Easter, Mrs. Charles W.

Eastman, Mrs. Dean H.  
Eastman, Mrs. Leslie W.  
Easton, Mr. and Mrs. Charles L., Sr.  
Eddy, Mr. James G.  
Edris, Mrs. Ned  
Edmunds, Mrs. Louis H.  
Edwards, Mr. Charles F.  
Edwards, Mrs. Elmer F.  
Edwards, Mrs. Robert L.  
Ehrlichman, Mrs. Ben B.  
Eisenhardt, Mr. and Mrs. Henry G.  
Elam, Mrs. R. William  
Elder, Mrs. William Edmund  
Eldridge, Mrs. Arthur S.  
Ellerbeck, Mrs. Karl H.  
Ellis, Mrs. Floyd  
Elmore, Miss Mary  
Elshin, Mr. Jacob  
Elwell, Mrs. Irvin W.  
Elworthy, Dr. and Mrs. Frederick M.  
Emery, Mrs. Fred G.  
Emrich, Mr. R. C.  
Epstein, Mrs. Jesse  
Erskine, Mr. and Mrs. Robert Chase  
Evans, Miss Margaret  
Evans, Mrs. Philip M.

Fairbanks, Miss Esther  
Fairbanks, Miss Lulu M.  
Falconer, Mrs. James W.  
Faller, Mrs. Preston  
Falter, Mrs. Helen B.  
Farrell, Mrs. James  
Fawcett, Miss Gertrude K.  
Feely, Mrs. W. L.  
Fenby, Mrs. Edwin J.  
Ferguson, Mrs. Archibald Hill  
Ferguson, Mrs. George A.  
Fey, Dr. and Mrs. Louis D.  
Field, Mrs. Henry C.  
Fincke, Mrs. John  
Finley, Mrs. John C.  
Fiset, Dr. and Mrs. Louis  
Fisher, Mrs. Bonnie E.  
Fisken, Mrs. A. D.  
Fisken, Mrs. Keith G.  
Fite, Mrs. F. B., Jr.  
Flohr, Mrs. E. Firmin  
Florer, Dr. and Mrs. Robert E.  
Flothow, Mrs. Paul G.  
Foote, Miss Hope L.  
Foote, Mrs. Leona L.  
Ford, Mrs. Sherwood D.  
Forde, Mrs. J. M.  
Forsman, Mrs. Hilding E.  
Fortin, Mrs. Lavern H.  
Fox, Mrs. Malcolm H.  
Franklin, Mrs. M. Burton  
Franzheim, Mr. and Mrs. Harry C.

Freeman, Mrs. Miller  
French, Mrs. H. P.  
Friele, Mrs. Haakon  
Friese, Mrs. Norman  
Frink, Mr. and Mrs. Frank G., Jr.  
Frink, Mr. and Mrs. Spafford  
Frisbie, Mrs. C. J.  
Froula, Miss Sylvia  
Fryer, Mrs. Elwood  
Fulmer, Mr. and Mrs. W. L.  
Funk, Mr. and Mrs. Wharton T.

Gaffney, Mrs. John H.  
Gallagher, Dr. Harold  
Galpin, Mrs. Gerard F.  
Gardner, Mrs. Frank P.  
Gardner, Mr. John S.  
Garrett, Mrs. Peter  
Garvin, Mrs. John P.  
Gates, Miss Alice  
Gates, Mr. and Mrs. Cassius E.  
Geibel, Mr. and Mrs. Fred W.  
Gellert, Mrs. O. Frank  
Georgeson, Mrs. V. L.  
Gerber, Mrs. Leonard J.  
Gibson, Mrs. E. Harley  
Giese, Mrs. Paul J.  
Gilbert, Mrs. John N.  
Giles, Mrs. E. T.  
Gilkey, Mrs. Charles  
Gillman, Mrs. Joseph  
Gimblett, Mrs. Charles A.  
Glass, Mrs. Joseph C., Sr.  
Goldblatt, Mr. and Mrs. Alfred L.  
Gomez, Mrs. A. D.  
Goodfellow, Mrs. J. R.  
Goss, Mr. and Mrs. Dale  
Gould, Mr. and Mrs. Carl F.  
Gould, Mr. John V.  
Gow, Miss Janet  
Gowen, Mr. and Mrs. L. E.  
Graff, Mrs. A. C.  
Graham, Mrs. C. Henry  
Graham, Mrs. Donald G.  
Graham, Mrs. Guy V.  
Graham, Mrs. M. Lester  
Graham, Mrs. Robert W.  
Grant, Mr. and Mrs. Howard F.  
Graves, Mrs. Lloyd O.  
Green, Mrs. Allen P., Jr.  
Green, Mrs. Barrett  
Green, Mrs. Curtis M.  
Green, Mrs. Joshua, Jr.  
Greene, Mrs. Taylor M.  
Greenstreet, Mrs. A. G.  
Greenwood, Mrs. George H.  
Grieve, Mr. George B.  
Griffin, Mrs. Eldon  
Griffith, Mr. and Mrs. William, Jr.

Griffiths, Mrs. Austin E.  
Griffiths, Mr. and Mrs. James F.  
Grill, Mrs. William L.  
Grimshaw, Dean and Mrs. Austin  
Groves, Miss Elizabeth A.  
Gruen, Mrs. Charles H.  
Gunnison, Mrs. Helena C.  
Gunther, Dr. Erna  
Gunther, Mrs. J. J.  
Guthrie, Mrs. E. R.  
Gutmann, Mr. Addis  
Guykema, Mrs. Herman

Hackett, Miss Edna  
Haggard, Mrs. Milton  
Haglund, Mr. Ivar  
Hall, Mrs. G. Batcheller  
Hall, Mr. and Mrs. John A.  
Hallgren, Mr. Robert W.  
Hallowell, Mr. and Mrs. Harry C.  
Hamilton, Mrs. Frank S.  
Hamilton, Mrs. Lawrence  
Hamlin, Mrs. Robert D.  
Hanawalt, Mrs. Harold A.  
Handley, Miss Agnes G.  
Hanks, Dr. and Mrs. Thrift G.  
Hansen, Miss Elizabeth Ann  
Hansen, Mrs. Howard H.  
Hanson, Mrs. Howard A.  
Harlan, Mrs. J. D.  
Harley, Mr. and Mrs. C. Frederick  
Harmer, Mrs. William H.  
Harnan, Mrs. William L.  
Harper, Mrs. Dickinson C.  
Harper, Mr. and Mrs. Paul C.  
Harper, Mr. and Mrs. Richard E.  
Harris, Mr. and Mrs. Charles L.  
Harris, Mrs. G. O.  
Harris, Mrs. John J.  
Harris, Mrs. W. H.  
Harrison, Mrs. Max  
Hartman, Mrs. Harry  
Hartzell, Mrs. Homer V.  
Hartzell, Mr. and Mrs. James H.  
Harvey, Mrs. John W.  
Hasemeier, Mrs. Wilbur E.  
Hastings, Mrs. Maude C.  
Hauptmann, Mr. Liborius  
Hausman, Mrs. W. A.  
Havill, Mr. and Mrs. Oliver B.  
Hawley, Mr. and Mrs. Ralph S.  
Hawley, Dr. S. J.  
Haymond, Mrs. Harold E.  
Hazen, Mrs. George W.  
Hazen, Mrs. Raymond C.  
Head, Mrs. Sydney R.  
Heathman, Mrs. H. L.  
Heilman, Mrs. Robert B.  
Heinzinger, Miss Ruth

Heliker, Mrs. Florence D.  
Hellickson, Mrs. Raymond A.  
Helsell, Mrs. Frank P.  
Helwig, Mrs. J. C.  
Hemphill, Mrs. Wylie  
Henning, Mrs. I. R.  
Henry, Mrs. Chapin  
Henry, Mr. Langdon C.  
Henry, Mrs. Paul  
Hepler, Dr. and Mrs. A. B.  
Herald, Mrs. Ernest B.  
Herron, Mr. and Mrs. Stephen  
Heussy, Mrs. William C.  
Hickey, Mr. Yates  
Hickey, Mrs. Yates  
Hilen, Mrs. A. R., Sr.  
Hill, Mrs. Laurence C.  
Hill, Mr. Raymond L.  
Hill, Mrs. Raymond P.  
Hillier, Mrs. E. T.  
Hillman, Mrs. R. Kline  
Hills, Mrs. Chester W.  
Hinea, Mrs. Ray W.  
Hiscock, Mrs. Frank  
Hisken, Mr. and Mrs. P. C.  
Hinton, Mr. and Mrs. E. R.  
Hitchman, Mrs. H. S.  
Hitchman, Mr. Robert  
Hjert, Mrs. Harry  
Hodges, Mrs. James F.  
Hoedemaker, Mrs. Edward D.  
Hoerr, Mrs. A. A.  
Hoffman, Mrs. Walter F.  
Hofius, Mrs. Morrison  
Hogenson, Mrs. P. Gates  
Holderman, Mrs. L. A.  
Hollis, Mr. Howard C.  
Holman, Mrs. Frank E.  
Holmes, Mr. J. Lister  
Holmes, Mrs. J. Lister  
Holmes, Mrs. W. Kirby  
Hopkins, Mrs. George Parsons  
Hopkins, Mrs. George Raymond  
Horder, Mrs. Garrett  
Hosmer, Mrs. Richard H.  
Hovey, Mrs. W. T.  
Howe, Mrs. C. D.  
Howe, Mrs. George B.  
Howe, Mrs. James B., Jr.  
Howes, Mrs. Robert  
Huber, Mr. and Mrs. Louis R.  
Hughes, Mrs. David V.  
Hughes, Prof. Glenn  
Hulse, Dr. and Mrs. Frederick S.  
Hunt, Mrs. Herschel C.  
Huntoon, Mrs. Richard Waldron  
Hurlbut, Mrs. Wendell P.  
Husenetter, Miss Gertrude L.  
Hussey, Mr. James E.

Huston, Rt. Rev. and Mrs. S. Arthur  
Huston, Mrs. Harold H.  
Huston, Mrs. Kathleen A.  
Hutchings, Mrs. Ernest M.  
Hutchinson, Mrs. William B.

Ingalls, Mrs. Ernest W.  
Ingham, Mrs. Fred  
Inglis, Mrs. Fred B.  
Ingram, Mrs. Neal  
Isaacs, Prof. and Mrs. Walter F.

Jackson, Miss Dorothea  
Jackson, Mrs. Roy E.  
Jackson, Mrs. Russell  
Jacobsen, Mr. and Mrs. John T.  
Jacobsen, Mrs. Berthe Poncy  
Jacobsen, Mrs. Martin  
Jamison, Mrs. G. H.  
Jarvis, Mr. and Mrs. David H.  
Jarvis, Mr. Emil Peter  
Jarvis, Mrs. Emil Peter  
Jarvis, Mrs. Ethel M.  
Jarvis, Mrs. Fred J.  
Jensen, Mrs. George A.  
Jensen, Mrs. J. M.  
Jensen, Mr. and Mrs. Lloyd E.  
Jensen, Mrs. Mark A.  
Jerbert, Mrs. E. W.  
Johanson, Mrs. Daniel  
Johanson, Mrs. Perry B.  
Johns, Miss Helen  
Johnson, Mrs. A. Dean  
Johnson, Mr. A. Winsor  
Johnson, Mrs. Fredrik L.  
Johnson, Mrs. Frank Warren  
Johnson, Mrs. H. K. L.  
Johnson, Mrs. H. LaBarre  
Johnson, Mrs. Harold Raymond  
Johnson, Mrs. Lewis H.  
Johnson, Mr. and Mrs. Lloyd W.  
Johnson, Mr. and Mrs. Norton  
Johnson, Mrs. Walter  
Johnson, Mrs. Walter K.  
Johnsone, Mr. and Mrs. C. R.  
Johnston, Mrs. G. Herbert  
Jones, Miss Alice  
Jones, Mrs. H. B.  
Jones, Mrs. H. B., Jr.  
Jones, Mrs. Jack E.  
Jones, Mrs. Richard P.  
Jones, Mrs. Stanley P.  
Jones, Mr. and Mrs. W. Bruce  
Jonson, Miss Alma S.  
Joy, Mrs. Richard

Kane, Mrs. James H.  
Karr, Mrs. Payne



Kelleher, Mr. and Mrs. Campbell  
 Kelly, Mrs. W. A.  
 Kenneough, Dr. George Q.  
 Kennedy, Mrs. John R.  
 Kent, Mrs. Harry W.  
 Ketcham, Mr. Henry  
 Ketcham, Mrs. Henry  
 Kidd, Mrs. J. V.  
 Kimball, Mrs. Walter S.  
 Kimmel, Mrs. Edward  
 King, Mrs. Herbert T.  
 King, Mrs. Robert L.  
 Kinnear, Mrs. Roy J.  
 Knight, Miss Annalou  
 Knudsen, Mrs. C. Calvert  
 Knudsen, Mrs. Conrad  
 Kohler, Mr. I. J.  
 Krafft, Mrs. Carl A.  
 Kraft, Mrs. Warren E.  
 Krause, Mrs. Edward John  
 Kruse, Mrs. Henry J.  
 Kumm, Mr. and Mrs. Ward C.

LaBow, Mrs. Robert A.  
 Lahr, Mr. and Mrs. William J.  
 Lamm, Mr. and Mrs. Stephen R.  
 La More, Mrs. Joseph V.  
 Lamson, Dr. and Mrs. Otis Floyd  
 Landreth, Col. and Mrs. Earl  
 Lane, Mr. Frederick K.  
 Lane, Mrs. J. Richard  
 Lang, Mrs. Julius C.  
 Langdon, Mrs. A. H.  
 Langlie, Mrs. Arthur B.  
 Larned, Mrs. H. D.  
 Larsen, Mrs. Reuben  
 Larson, Mrs. Carl V.  
 Lasher, Dr. and Mrs. Earl P., Jr.  
 Laucks, Mrs. H. V.  
 Laughlin, Mrs. Robert C.  
 Lawler, Capt. James J.  
 Lea, Mr. and Mrs. Richard  
 Lea, Mrs. William F.  
 Leaf, Mrs. A. L.  
 Lear, Mr. and Mrs. Harry B.  
 Lease, Mrs. Howard S.  
 Lee, Dr. and Mrs. Sherman E.  
 Leffler, Rev. Dr. John C.  
 Lehmann, Dr. and Mrs. J. H.  
 Leonard, Mrs. A. W.  
 Lepsoe, Mr. Finn  
 Lessey, Mrs. Luther M.  
 Levine, Rabbi and Mrs. Raphael H.  
 Levinson, Mr. and Mrs. Benjamin  
 Levinson, Mrs. Sam L.  
 Levy, Mr. and Mrs. Sol G.  
 Lewis, Mrs. H. H.  
 Lewis, Mrs. Joseph H.  
 Lewis, Mrs. Lester

Lewis, Mrs. Robert E.  
 Light, Mrs. Richard S.  
 Lightfoot, Mrs. Oswald B.  
 Lilygren, Mrs. Albert J.  
 Lind, Major and Mrs. Byron G.  
 Lindeman, Mr. and Mrs. Charles B.  
 Lindsay, Mrs. R. H.  
 Littell, Mrs. Max  
 Little, Mr. and Mrs. Herbert S.  
 Livengood, Mrs. Marjorie Chandler  
 Lochow, Mrs. William  
 Lockwood, Mrs. W. R.  
 Loe, Mrs. Adolph O.  
 Long, Mrs. George E.  
 Loughran, Mrs. Henrietta Adams  
 Lovejoy, Miss Jean  
 Lowery, Mrs. R. J.  
 Lowman, Mrs. William H.  
 Lowry, Miss Lorna  
 Lowry, Miss Stella M.  
 Luchs, Mrs. Alvin S.  
 Lukanovic, Mrs. Thomas  
 Luker, Mrs. John R.  
 Lunkley, Mrs. R. E.  
 Lycette, Mr. and Mrs. John P.  
 Lyons, Miss Hermie M.  
 Lyons, Mrs. James F.

Maas, Mrs. Jess  
 Macbride, Mrs. Philip D.  
 Macdonald, Miss Dorothy  
 Macdonald, Mrs. Ethel  
 MacDonald, Mrs. Frederick W.  
 MacFarland, Mrs. Joseph P.  
 Mackintosh, Mrs. Kenneth  
 Major, Miss Marie Austin  
 Malloy, Mrs. Angus  
 Malmo, Mrs. Erling  
 Maloney, Mrs. John W.  
 Mander, Dr. and Mrs. Linden A.  
 Marion, Mrs. Lucien F.  
 Marple, Mr. and Mrs. Elliot  
 Marple, Mr. and Mrs. Lucius E.  
 Marsh, Mrs. Louis S.  
 Marshall, Dr. George R.  
 Marshall, Mrs. George W.  
 Marshall, Mrs. Joseph W.  
 Martin, Dr. and Mrs. Charles E.  
 Martin, Mrs. George C.  
 Martineau, Mrs. Anna  
 Mattson, Mr. and Mrs. R. B.  
 Maxfield, Mrs. Vernon L.  
 Maxwell, Mrs. William J.  
 McAllister, Mr. and Mrs. Breck P.  
 McAusland, Mrs. Robert D.  
 McBreen, Mr. Robert L.  
 McCaffray, Mrs. T. E.  
 McCaffray, Mrs. William P., Jr.

McCauley, Mrs. Betty Cornelius  
 McClelland, Mrs. Robert F.  
 McCloy, Mrs. R. R.  
 McCollister, Mrs. John C.  
 McCord, Mrs. Evan S.  
 McCormick, Mrs. C. E.  
 McCreery, Mr. and Mrs. Hugh Edison  
 McDonald, Mrs. Charles H.  
 McDonald, Mrs. H. C.  
 McDonald, Miss Mary Jane  
 McDougall, Mrs. Neil A.  
 McDowell, Mrs. W. Hal  
 McEacheran, Mrs. D. E.  
 McEachern, Mrs. A. B.  
 McFee, Mrs. Joel N.  
 McFeely, Mrs. Donald  
 McGibbon, Mrs. Paul  
 McGoldrick, Mrs. Jack H.  
 McGovern, Mrs. J. M.  
 McGrath, Miss Anna M.  
 McGrath, Mrs. William H.  
 McInnis, Mrs. Emmett E., Jr.  
 McKay, Mrs. Millard E.  
 McKenzie, Mrs. Dan A.  
 McKenzie, Mrs. Vernon  
 McKinstry, Mr. and Mrs. Merrill W.  
 McKinstry, Mrs. Robert S.  
 McKinstry, Mrs. S. D.  
 McLachlan, Mrs. Hugh A.  
 McLaren, Mr. George L.  
 McLaren, Mrs. William Gardner  
 McLaughlan, Mrs. John D., Jr.  
 McLaughlin, Mrs. C. Edgar  
 McLaughlin, Mrs. Frances M.  
 McLean, Mrs. A. R.  
 McManama, Mrs. Gerald P.  
 McMenamin, Mrs. J. M.  
 McMillan, Mrs. William R.  
 McVay, Mrs. James T.  
 Meagher, Mrs. Evans D.  
 Meggee, Mrs. Rowland F.  
 Merritt, Mrs. A. D.  
 Mersiel, Mr. Augustine F.  
 Mesdag, Mrs. Joseph B.  
 Metheny, Dr. and Mrs. David  
 Meyer, Mrs. Donald A.  
 Mickelson, Mrs. John L.  
 Middlebrook, Mrs. Curtis L.  
 Mifflin, Mr. and Mrs. Gordon  
 Mifflin, Mrs. Wesley J.  
 Milburn, Mr. Moritz  
 Miller, Mrs. Evan  
 Miller, Mrs. Everett L.  
 Miller, Mrs. Richard D.  
 Miller, Mrs. Vincent D.  
 Mills, Mrs. Blake D.  
 Minor, Mrs. Stanley  
 Mitchell, Mr. DuBois  
 Mitchell, Mrs. Harold D.

Mitchell, Mr. and Mrs. Harry O.  
 Mitchell, Mrs. Hugh B.  
 Mitchell, Mrs. Douglas L.  
 Mitchell, Mrs. Walter E.  
 Moffat, Mr. David A.  
 Moffitt, Mrs. Thomas  
 Mojzisek, Mrs. O.  
 Molitor, Mrs. Frank H.  
 Mooney, Mrs. Robert  
 Monsey, Mrs. R. L.  
 Moore, Mr. and Mrs. Philip A.  
 Moore, Mrs. Philip E.  
 Moore, Dr. Walter A.  
 Moores, Mr. Kenneth A.  
 Moores, Mrs. Kenneth A.  
 Moran, Miss Nellie M.  
 Moran, Mrs. Paul F.  
 Morford, Mrs. Kenneth J.  
 Morgan, Mrs. D. B.  
 Morisse, Mrs. E. T.  
 Moritz, Mrs. Erich A.  
 Morris, Mrs. Arthur S.  
 Morrish, Mrs. W. A.  
 Morrison, Mrs. Earl W.  
 Morrison, Mrs. George L.  
 Morrison, Mr. Nelson  
 Morrow, Mrs. Wilbur E.  
 Mosiman, Mrs. Roscoe E.  
 Moss, Mrs. Elmer V.  
 Mulhern, Miss M. Elizabeth  
 Mullen, Mrs. Bernard  
 Mullin, Mr. Russell B.  
 Mumby, Dr. Mildred  
 Munger, Mrs. A. R.  
 Munson, Mrs. Miller  
 Murphy, Mrs. E. M.  
 Murray, Mrs. A. Michael, Jr.  
 Murray, Mrs. Ray M.  
 Myers, Mrs. Guy C.

Nadeau, Miss Eleanor  
 Naden, Mrs. Edwin T.  
 Nagelvoort, Mr. Floris  
 Nelsen, Mrs. Evan M.  
 Nelson, Mr. and Mrs. A. G.  
 Nelson, Mrs. A. V.  
 Nelson, Miss Gertrude C.  
 Nelson, Mrs. John E.  
 Nelson, Mr. and Mrs. R. M. Peltier  
 Nelson, Dr. and Mrs. Ole A.  
 Nelson, Miss Wilma  
 Neterer, Mrs. Jeremiah  
 Neterer, Mr. and Mrs. Samuel J.  
 Newell, Mrs. Richard B.  
 Newman, Mrs. Louis M.  
 Nicholls, Mr. and Mrs. Dudley  
 Nichols, Mrs. Robert S.  
 Nicholson, Mrs. Ralph  
 Nickels, Miss Adelaide G.

Nickum, Mrs. George  
Nickum, Mrs. W. B.  
Nissler, Mrs. Carl C., Sr.  
Nordstrom, Mrs. Elmer J.  
Nordstrom, Mrs. Lloyd W.  
Norris, Mrs. Earl R.  
Norton, Mrs. John R.  
Norton, Mrs. Lawrence M.  
Nuckols, Dr. and Mrs. Hugh H.

Oakes, Mr. and Mrs. Prescott  
O'Brien, Mr. Fred J.  
Odland, Dr. Henry  
O'Donnell, Mr. and Mrs. Harry J.  
Ogle, Mr. and Mrs. Colvin J.  
Olmstead, Mrs. Charles R.  
Olson, Mrs. Edward  
O'Neal, Mrs. C. Edwin  
O'Neil, Mrs. Paul F.  
O'Rourke, Miss Jeanette  
Orr, Mrs. F. W.  
Orrico, Mrs. Joseph  
Osborn, Mrs. G. R.  
O'Shea, Mrs. Obie M.  
Osier, Mr. J. Don  
Osten, Dr. and Mrs. Alvin M.  
Osterman, Mrs. Hugo  
Ostrander, Mrs. A. Talcott  
Overturf, Mr. and Mrs. Harrison J.  
Owen, Mrs. Henry B.  
Owen, Mrs. Thomas W.

Page, Mrs. Kingsley  
Palmer, Mrs. Don H.  
Palmer, Mrs. L. J.  
Palmer, Mrs. Robert L.  
Panchot, Mr. and Mrs. D. H.  
Pankratz, Mrs. John  
Paris, Mrs. Ben M.  
Parker, Mrs. Allan L.  
Parker, Mrs. Edwin S.  
Parker, Mrs. Stephen  
Parks, Mrs. F. H.  
Parsons, Mr. and Mrs. George H.  
Parsons, Mrs. Oscar W.  
Paschall, Mrs. Cranston  
Paterson, Mrs. Alex  
Patten, Mrs. Charles E.  
Paul, Mr. Thomas W.  
Payne, Miss Blanche  
Pearce, Mrs. J. Kenneth  
Pearce, Miss Pamela  
Pease, Mrs. H. M.  
Peckenpaugh, Mrs. Harold  
Pedersen, Mrs. Hans  
Pelly, Mrs. B.  
Pelly, Mr. Thomas M.  
Perine, Mrs. John D.  
Perrin, Mrs. Porter G.

Perry, Mrs. Henry E., Jr.  
Perry, Miss H. Jeannette  
Perry, Mr. P. J.  
Perry, Mrs. Richard W.  
Peterson, Mrs. J. A.  
Peth, Mrs. Kenneth W.  
Petite, Mr. and Mrs. J. E.  
Phelps, Mrs. Dickey  
Phillips, Mrs. Albert Charles  
Phillips, Dr. James W.  
Phinney, Mr. Russell H.  
Pierce, Mr. and Mrs. Hurl D.  
Pierce, Mrs. Lawrence J.  
Piggott, Mrs. W. Norman  
Pigott, Mrs. Harold W.  
Pigott, Mrs. William  
Pike, Mrs. Robinson D.  
Pillot, Mrs. Roland E.  
Pinkham, Mrs. Roland D.  
Pirzio-Biroli, Dr. and Mrs. Giacomo  
Pitt, Miss Elizabeth M.  
Planje, Mrs. C. W.  
Plestcheeff, Mr. and Mrs. Theodore  
Plum, Dr. and Mrs. Frank A.  
Politzer, Miss Helene  
Pollock, Miss Barbara  
Polson, Mrs. F. Arnold  
Polson, Mrs. John K.  
Poth, Mrs. Philip J.  
Powell, Mrs. F. F.  
Powell, Mrs. George Van Tuyt  
Prater, Mrs. W. C.  
Pratt, Mrs. Henry Arthur  
Price, Mr. and Mrs. Andrew, Jr.  
Price, Mr. and Mrs. Herbert F.  
Prince, Mrs. A. A.  
Prince, Mr. and Mrs. George N.  
Prince, Mrs. James E.  
Prince, Mrs. Kenneth J.  
Pringle, Mrs. Hazel M.  
Proby, Mrs. Lovell J.  
Prowse, Mrs. C. W.  
Prosser, Mrs. Malcolm S.  
Pruett, Mrs. E. W.  
Purcell, Mrs. H. G.

Rabel, Mrs. Irvine B.  
Rabel, Mrs. O. R.  
Raknes, Mrs. George N.  
Rasmuson, Mrs. Elmer E.  
Rawson, Mr. and Mrs. R. F.  
Raymond, Miss Eugenia  
Reagh, Mrs. John Dallas  
Redman, Mrs. Arthur P.  
Reed, Mr. and Mrs. William G.  
Rehbock, Mr. and Mrs. Ralph H.  
Reichardt, Mrs. H. J.  
Reno, Mrs. B. F., Jr.  
Reynolds, Miss Clara

Rhodes, Mrs. Harry A.  
Rice, Mrs. Glen G.  
Richards, Mrs. H. M.  
Richards, Mr. and Mrs. John S.  
Richards, Mrs. Seth, Jr.  
Richardson, Mr. and Mrs. S. H.  
Richmond, Mrs. Howard  
Riddell, Mrs. George X.  
Riebe, Mrs. Pauline  
Riley, Mrs. Edward F.  
Rind, Mrs. Martin B.  
Ringheim, Mrs. Stanley E.  
Ritter, Mrs. and Mrs. John  
Robbins, Mrs. H. M.  
Roberts, Mr. and Mrs. Ray C.  
Robertson, Mrs. James P.  
Robinson, Mrs. Dwight E.  
Robinson, Mrs. J. H.  
Robinson, Mrs. L. B.  
Roe, Mrs. A. J.  
Rogers, Miss Jean  
Rogers, Mr. and Mrs. John L.  
Rogers, Mrs. Millard  
Rogers, Mrs. Philip M.  
Rolfe, Mrs. Hamilton C.  
Rooks, Mrs. A. H.  
Root, Mrs. Cornelius  
Roseleaf, Miss Dorothy  
Rosling, Mrs. Edward L.  
Ross, Mr. and Mrs. Charles W., Jr.  
Rottler, Mrs. Clarence T.  
Rottler, Mrs. Donald B.  
Rowe, Rear Adm. Gordon, USN (Ret.)  
Roys, Dr. and Mrs. Ralph  
Rubenstein, Mrs. S.  
Rudow, Mrs. Eugene W.  
Runciman, Mr. and Mrs. George  
Rusden, Mrs. Charles J.  
Russell, Mrs. Hugh H.  
Russell, Miss Pearl  
Ryan, Mr. and Mrs. John E.

Salmon, Mrs. Harvey W.  
Salisbury, Mrs. Allen Vance  
Sandstedt, Mr. R. B.  
Sanford, Mrs. Rollin  
Saunders, Mrs. Eugene D.  
Sawyers, Mrs. Philip C.  
Sayres, Mrs. Arthur R.  
Schaublin, Mrs. Alfred  
Schenck, Mrs. E. E.  
Scheyer, Dr. and Mrs. Frederick L.  
Schmidl, Mr. Fritz  
Schmitt, Mrs. Nicholas  
Schmitz, Dr. and Mrs. Henry  
Schneider, Mrs. Daniel D.  
Schoenfeld, Mrs. Berman  
Schoenfeld, Mrs. L. Kenneth  
Schoenfeld, Mrs. Ralph

Schwabacher, Mrs. Leo  
Schwabacher, Mr. and Mrs. Morton L.  
Schwager, Mrs. Alvin  
Schweitzer, Mrs. Louis H.  
Scribner, Mrs. Belding V.  
Scruby, Mrs. W. W.  
Seiler, Mrs. M. A.  
Selby, Mr. Kenneth E.  
Semar, Mrs. William  
Senior, Mrs. C. Norman  
Sethness, Mrs. Charles O.  
Sewall, Mrs. Harry B.  
Sgalitzer, Mrs. G. W.  
Shafer, Mrs. Norton  
Shannon, Mrs. W. D.  
Shaw, Mrs. Gordon T.  
Sheehan, Dr. and Mrs. T. V.  
Sheffield, Mrs. J. T.  
Shelton, Mr. Harry  
Shields, Mr. Robert M.  
Shih, Mrs. Vincent Y. C.  
Shorts, Mr. and Mrs. Bruce  
Shreve, Miss Betty Lou  
Shryock, Miss Dorothy  
Sigman, Mrs. Sam F.  
Sill, Mrs. E. G.  
Simon, Mr. and Mrs. Arthur E.  
Sjoblom, Mrs. K. V.  
Skeel, Mrs. E. L.  
Skeel, Mrs. Willard E.  
Skinner, Mrs. Swallow  
Skowronski, Mrs. Hella  
Small, Mr. and Mrs. Veo Fuller  
Smetheram, Mrs. F. E.  
Smith, Mrs. Carson  
Smith, Mr. and Mrs. Ford E.  
Smith, Miss Georgia  
Smith, Mr. Harold V.  
Smith, Mr. Hugh A.  
Smith, Mr. and Mrs. Irving S.  
Smith, Mrs. J. Collin  
Smith, Mrs. James C.  
Smith, Miss Lulu M.  
Snow, Mr. and Mrs. Howard J.  
Snow, Mrs. Wayne  
Snyder, Miss Frieda K.  
Sorensen, Miss Amelia  
Soth, Mr. and Mrs. John A.  
Soth, Mr. and Mrs. Phillip  
Spangler, Mr. and Mrs. J. W.  
Spickard, Mrs. Vernon W.  
Spickard, Mrs. Warren B.  
Spracher, Mr. and Mrs. Dwight L.  
Sprague, Mr. Robert W.  
Sprague, Mrs. Wendell P.  
Spring, Mrs. William A.  
Staadecker, Mr. William B.  
Stabler, Mrs. Nina V.  
Stanislaw, Mrs. I. R.



Stapleton, Miss Margaret L.  
Stebbins, Mrs. G. Hobart  
Steckel, Mr. Frederick R.  
Steckel, Mrs. Frederick R.  
Steers, Mr. Andrew  
Stensby, Mrs. Mary  
Sternoff, Mrs. B. T.  
Stevens, Mrs. Alexander R., Jr.  
Stewart, Mrs. Alexander D.  
Stewart, Mr. and Mrs. Donald Dey  
Stoddard, Miss Virginia  
Stoll, Mrs. A. A.  
Stoner, Mrs. Frank E.  
Straight, Mrs. Carl  
Stream, Mr. and Mrs. Al J.  
Strodhoff, Mrs. W. F.  
Strohecker, Mrs. Franklin  
Strong, Mrs. Dexter K.  
Studebaker, Mr. and Mrs. John P.  
Stull, Mrs. Franklin G.  
Sumbardo, Mrs. Martha K.  
Sundt, Mr. Frederick C.  
Sundt, Mrs. Frederick C.  
Sutherland, Mr. and Mrs. Ross  
Sutter, Mrs. Vance F.  
Svihla, Mr. and Mrs. Arthur  
Swanson, Mrs. Carl L.  
Swanson, Mrs. O. Donald  
Sweany, Mrs. Gordon  
Sweet, Mrs. Ralph L.  
Swensson, Mrs. Geraldine Hansen  
Sylliaasen, Mrs. Melvin  
Tashian, Mrs. Souren H.  
Taylor, Mrs. Arthur R.  
Taylor, Mrs. Edward R.  
Taylor, Mrs. Roy F.  
Teeter, Mr. and Mrs. William S.  
Templeton, Mrs. B. E.  
Tennant, Mr. E. G. Ted  
Terrell, Miss Elizabeth  
Terry, Mr. Roland  
Tesack, Mr. John A.  
Teufel, Mrs. George E.  
Thomas, Mr. Edward B.  
Thomas, Mr. and Mrs. W. C.  
Thomas, Mrs. Will  
Thompson, Mrs. George H.  
Thompson, Mrs. Howard G.  
Thompson, Mrs. Sophye J.  
Thorgrimson, Mr. and Mrs. O. B.  
Thorp, Dr. and Mrs. Donald J.  
Thurber, Col. and Mrs. Philip L.  
Timm, Mrs. Harry L.  
Titcomb, Mrs. F. R.  
Tolan, Mrs. Fred H.  
Totten, Mr. and Mrs. Morrell P.  
Towne, Mrs. Julian  
Townsend, Mrs. George  
Trostel, Mrs. George W.

Troyer, Mrs. F. Gregory  
Tucker, Mr. Bert A.  
Tuesley, Mrs. Walter H.  
Tupper, Miss Emily Hartwell  
Turner, Miss Anna C.  
Turner, Mrs. Lester  
Turner, Mrs. Stuart W.  
Uhlmann, Mrs. W. Paul  
Ulrich, Mrs. Russell  
Valentine, Miss Jerry  
Van Arsdell, Mrs. Paul P.  
VanBuskirk, Miss Marci G.  
Van Ogle, Mrs. Louise  
Van Patten, Capt. E. H. (USN)  
Van Skyhawk, Mrs. A. J.  
Vaupell, Mrs. Leonard J.  
Vinal, Mrs. E. L.  
Vining, Mrs. Maurice N.  
Vogt, Mrs. George C.  
Vorwick, Mrs. William S.  
Wailes, Mrs. Ronald D.  
Walkinshaw, Mr. and Mrs. Robert B.  
Wallin, Mrs. Glenn  
Wanamaker, Mrs. Allison T.  
Wardall, Mrs. Ray  
Watkins, Mrs. H. M.  
Watt, Mrs. Paul H.  
Watt, Mr. and Mrs. Robert Denny  
Weber, Mrs. George  
Webster, Mrs. Charles  
Weil, Miss Sylvia S.  
Weinstein, Mrs. Max  
Weisfield, Mrs. Richard  
Wells, Mrs. Edward C.  
Wells, Mrs. Robert D.  
Wendt, Mrs. Fabens  
West, Mrs. R. T.  
Weter, Miss Winifred E.  
Wetherill, Mrs. A. M.  
Weyerhaeuser, Mrs. C. Davis  
Weyerhaeuser, Mrs. J. P.  
Wheatman, Mrs. Herbert  
Wheelon, Dr. Homer  
Whitaker, Mrs. Louise C.  
White, Mr. and Mrs. Elmer J.  
White, Mr. and Mrs. Horace A.  
White, Mrs. John W.  
Whitehall, Mrs. Albert V.  
Whiteman, Mrs. Glenn W.  
Wiggins, Mrs. Charles K.  
Wiggins, Mr. and Mrs. F. A.  
Wilbur, Mrs. H. B.  
Wilcox, Mrs. Leonard M.  
Wilhelm, Dr. Hellmut  
Wilkins, Mrs. William J.  
Wilkinson, Mrs. Nathan, Jr.

Willard, Mrs. Stephen W.  
Williams, Mrs. Andrew Murray, Jr.  
Williams, Mr. and Mrs. DeWitt  
Williams, Mr. and Mrs. Hamilton  
Williams, Mr. and Mrs. Thomas H.  
Williams, Mrs. Vernon  
Williamson, Mrs. Estes J.  
Wills, Mrs. Charles S.  
Wilson, Mrs. Gale E.  
Wilson, Mrs. George S.  
Wilson, Miss Katheryn  
Wilson, Mrs. Worrall  
Wilton, Mrs. Aubrey  
Wiltzie, Dr. and Mrs. Sherald F.  
Winkler, Mrs. G. S.  
Winslow, Mr. and Mrs. K., Jr.  
Wolf, Mrs. Arthur P.  
Wolf, Mrs. Charles P.  
Wood, Mrs. Carl Paige  
Wood, Miss Clara Louise  
Woodley, Mrs. Letha  
Woodruff, Mrs. J. Knox  
Woolsey, Mrs. A. F.  
Wright, Mrs. Raymond G.  
Wright, Mrs. Willard J.  
Wyler, Mrs. Leo M.  
Wylie, Mrs. James W.

Yeakel, Mr. and Mrs. Willard R.  
Young, Mrs. Thomas B.

Zeller, Mrs. George  
Zener, Mrs. Robert G.  
Zillman, Mrs. Lawrence J.  
Zimmerman, Mrs. J. A.  
Zimmerman, Mr. Philo R.  
Zorn, Mrs. Donald Leonard

## ASSOCIATE MEMBERS

Abbott, Mr. W. E.  
Adams, Mrs. Howard A.  
Albers, Mrs. George  
Alvarez, Mrs. Manuel  
Anderberg, Mrs. M. O.  
Anderson, Mrs. A. E.  
Anderson, Mrs. Richard H.

Backus, Mrs. Yvonne Dane  
Bacon, Mrs. Cecil H.  
Badham, Mrs. Fred S.  
Balerud, Mrs. Colmer  
Banasewicz, Mr. Ignatius  
Baumgartner, Mr. A.  
Beerman, Mrs. E. W.  
Behrns, Dr. Hilda  
Bell, Miss Mildred  
Bergseth, Mrs. Oscar  
Bernard, Mrs. W. H.  
Bisazza, Miss Charlotte

Bissell, Mrs. Morton  
Blackwell, Miss Wenonah  
Bollman, Mrs. Marie A.  
Bonifas, Mr. Paul  
Borden, Mrs. Marion E.  
Bovee, Mrs. D. G.  
Braddick, Mrs. Cecil H.  
Braddick, Mrs. Henderson B.  
Brazeau, Mr. Wendell  
Brinkley, Miss Clara  
Bristol, Mrs. Olive  
Brooke, Mrs. Glenn A.  
Brown, Mrs. Alton  
Brown, Mrs. Dana W.  
Brown, Mrs. H. P.  
Brown, Mrs. Walter  
Bundas, Mr. Rudolph

Cahan, Mrs. R. H.  
Campbell, Mrs. Robert A.  
Carl, Mrs. Emil, Jr.  
Carlander, Miss Anne  
Carter, Mrs. H. A.  
Catlett, Mr. Fred W.  
Catlett, Mrs. Fred W.  
Cauthorn, Mr. Jess Dan  
Cavanaugh, Miss Molly  
Cavanaugh, Mr. William Annesley  
Chalfant, Miss Emma B.  
Chamberlain, Mrs. Martin N.  
Christensen, Mrs. Rudolph  
Clapp, Mr. Matthew  
Clark, Mrs. Everett P.  
Clark, Mrs. Kenneth  
Clark, Mrs. William G.  
Colby, Mrs. William R., Jr.  
Cole, Miss Miriam E.  
Condon, Mrs. Alonzo  
Condon, Mrs. James W., Jr.  
Cook, Mrs. Aashel R.  
Cook, Mrs. Blanche McLane  
Cooper, Miss Louise Merrill  
Copeland, Miss Margaret A.  
Corbett, Mrs. Joseph  
Couper, Mrs. W. E.  
Crawford, Miss Elda N.  
Crouse, Mrs. Carl N.  
Cruikshank, Mrs. Burt G.  
Cruse, Mrs. C. B.  
Cultum, Mrs. G. L.  
Curtis, Miss Elizabeth L.

Dahl, Miss Bernice I.  
Dale, Mrs. D. H.  
Daly, Mrs. Frank W.  
Dalzell, Mrs. R. A.  
Dameyer, Mrs. Christian  
Day, Mr. David R.  
Day, Mrs. Robena

Dean, Mrs. F. M.  
Dean, Mrs. O. T.  
de Cillia, Mrs. Grethe  
de Steiguer, Mrs. George E.  
Detwiller, Mrs. W. K.  
Dodge, Miss Alice  
Doughty, Mrs. William F.  
Douglas, Mrs. Walter T.  
Dueber, Miss Charlotte  
Duncan, Mrs. John A., Jr.  
Duryee, Mrs. Philip  
Edwards, Mrs. Adeline J.  
Elliott, Mrs. Judd M.  
Ellis, Mrs. Helen M.  
Engley, Mrs. A. J.  
Erwin, Mrs. Carol  
Eyman, Mrs. Lewis E.

Fales, Mrs. Gilbert R.  
Farmer, Mrs. L. L.  
Featherstone, Miss Marion  
Fields, Mr. Earl T.  
Fisher, Mrs. Raymond  
Flash, Mr. Philip N.  
Forsyth, Mrs. Lydia E.  
Fowler, Miss Elizabeth  
Franklin, Miss Harriet  
Freedman, Mrs. Marion H.  
Frew, Miss Rosamond E.  
Fullington, Miss Mary  
Fulton, Miss Lois M.

Geoffroy, Mrs. Jack M.  
Gleason, Miss Belle  
Glenn, Miss Nancy E.  
Goetz, Mrs. Harry L.  
Gose, Mrs. J. Gordon  
Gowdey, Mrs. Dwight  
Graves, Mrs. L. Wallis  
Gray, Mrs. Alex A.  
Greathouse, Mrs. Walser S.  
Gregory, Mrs. L. E.  
Groninger, Mrs. Robert R.  
Grossman, Mrs. Lisel Salzer

Hage, Miss Judith M.  
Hanson, Mrs. Isabel  
Harrington, Mrs. Edward M.  
Hassenmiller, Mrs. Lyndon  
Heald, Mrs. Lucy Wells  
Herford, Miss Marjorie  
Hetlesater, Mrs. Elisabeth Willas  
Hildreth, Mrs. Daisy Wood  
Hill, Mrs. W. Ryland  
Hollowell, Mrs. Lee  
Honstead, Miss Marjory  
Horder, Mrs. A. Morley  
Hosmer, Mrs. R. L.  
Humber, Mrs. Irving

Hummel, Mrs. W. G.  
Huntington, Mrs. Gloria F.

Irvine, Mrs. Demar

Jackson, Mrs. Maurice  
Jacobs, Mrs. Orange  
Johanson, Mr. Erik  
Johnson, Mrs. Albert J.  
Johnson, Miss Martha R.  
Johnson, Miss Pauline  
Jones, Mrs. Calvin L., Jr.  
Jones, Miss Janet  
Jones, Mrs. J. Percival  
Joslin, Mrs. Falcon  
Jurgensohn, Miss Eva

Kasanovic, Mr. George  
Keller, Mr. Dale  
Kelsey, Miss Ruth  
Kenney, Mrs. S. E.  
Kiefer, Mrs. J. B., Jr.  
Kilpatrick, Mrs. Franklin J.  
Kind, Mrs. Josephine M.  
King, Mrs. Henry Hunt  
Kirsten, Mr. Richard  
Kitts, Miss Carrie L.  
Knight, Miss Mary E.  
Kullberg, Miss Jule H.

Ladd, Mrs. James R.  
Lambert, Mrs. J. A.  
Lee, Mr. R. C.  
Lehmann, Miss Anna D.  
Lembke, Mrs. Walter  
Lemley, Miss Beatrice  
Lenfesty, Mrs. Robert  
Lenggenhager, Mr. Werner  
Lile, Mrs. Minor C.  
Linn, Mrs. Thomas L.  
Litvin, Mrs. David  
Logan, Mrs. George  
Lorentzen, Miss Harriet  
Lorig, Dr. Arthur N.  
Losey, Mrs. Blanche Morgan  
Lumbard, Mrs. Frances  
Lumbard, Mrs. Hugh  
Lyle, Mrs. Jeannette E.  
Lytle, Miss Mary

Maas, Mrs. Douglas  
MacAdam, Mrs. V. L.  
Macdonald, Mrs. Edna Lois  
MacIntyre, Mrs. C. S.  
Marontate, Mrs. Frederick J.  
Marriott, Mrs. A. K.  
Mason, Mrs. W. L.  
Matterson, Mrs. Roy C.  
Mauk, Mrs. John S.

Maxwell, Miss Mary Bliss  
McAusland, Mrs. Robert R.  
McCullough, Mrs. Edythe K.  
McKinnell, Mrs. J. F.  
McLeod, Mrs. Teresia Kiesel  
Mears, Mrs. Katherine B.  
Medlock, Mrs. Armetta  
Meyer, Miss Rita Maria  
Mickelwait, Mrs. Lowell  
Miller, Mrs. Alfred  
Moore, Mrs. French  
Moran, Miss Edna E.  
Morgan, Mrs. Elisha  
Morrison, Mrs. W. G.  
Morse, Mrs. John M.  
Morse, Mrs. L. C.  
Mucklestone, Mrs. Stanley M.  
Mudge, Mrs. James D.  
Mund, Mrs. Vernon A.  
Murphy, Mrs. Matthew M.  
Murray, Mr. Douglas A.  
Myers, Miss Mary Paroda

Nelson, Mrs. Arthur W.  
Newell, Mrs. C. A.  
Newman, Mrs. Frank, Jr.  
Nobles, Mr. Orre N.  
North, Mrs. Esther E.  
Norwood, Mrs. Carlisle  
Nystrom, Miss Ruth E.

Oldham, Mrs. R. P.  
Oles, Mrs. Helen Louise  
Osborne, Mrs. Douglas  
Owens, Mrs. H. K.

Page, Mrs. John W.  
Page, Mr. John W., Jr.  
Parvin, Mrs. William  
Pascoe, Miss Myra A.  
Patterson, Mr. Ambrose  
Patterson, Mrs. Ambrose  
Patterson, Mrs. M. P.  
Paul, Mrs. John D.  
Pearson, Mrs. N. A.  
Peck, Mrs. Harold W.  
Peck, Mr. James E.  
Pelton, Miss Anna M.  
Pence, Mrs. W. Ross  
Pennington, Miss Ruth Esther  
Perryman, Mrs. Charles R.  
Petley, Mrs. B. H.  
Phillips, Mrs. Carlton Shaw  
Phillips, Miss Jessie W.  
Pigott, Miss Penny  
Platt, Mrs. John Locke  
Pope, Mrs. E. T., Jr.  
Porter, Miss Florence A.  
Portmann, Miss Frieda

Preston, Mrs. Frank H.  
Price, Miss Carolyn Anne  
Purple, Mrs. F. E.  
Pyle, Rev. Stephen D.

Ransom, Mrs. Dorothy  
Raymond, Mrs. W. Lloyd  
Reddaway, Mrs. Beulah  
Rasmussen, Mrs. Jon  
Reynolds, Miss Helen M.  
Rising, Mrs. E. C.  
Robson, Mrs. Theodore T.  
Rogers, Mrs. W. Gordon  
Rohan, Mrs. Nell  
Rowntree, Dr. Jennie I.  
Ruff, Mrs. David F.  
Ruggiero, Mr. Giovanni  
Rumbreath, Mr. H. C.  
Russell, Mrs. B. A.  
Russell, Miss Florence M.

Sargent, Mrs. Joseph  
Schenk, Miss Florence  
Schoepel, Miss Elizabeth M.  
Scott, Mrs. Harold L.  
Sells, Mrs. Ella Van Woert  
Sherwood, Mrs. Mildred K.  
Shouldice, Miss Bernice  
Shroat, Mrs. Loren G.  
Silver, Mr. Max A.  
Sivertz, Mrs. Victorian  
Small, Mrs. Edward Hayes  
Smith, Mrs. W. Philip  
Snyder, Mrs. Edgar C.  
Spector, Mrs. Ivar  
Stevens, Mr. M. G.  
Stone, Mrs. Clarence Lyman  
Storm, Mrs. Jerome R.  
Stranach, Mrs. Katherine  
Strong, Miss Virginia B.  
Stuart, Mrs. Charles E.  
Struve, Mrs. Frederic K.  
Sully, Mrs. Charles D.  
Sumbardo, Mr. Alessandro H.  
Surace, Mrs. J. P.  
Swanson, Mrs. S. M.  
Swanson, Mrs. Starr A.  
Swift, Mrs. Paul K.

Taft, Mrs. Marie Storm  
Taylor, Mrs. Fred W.  
Taylor, Mrs. Jess W.  
Telford, Mrs. Mary M.  
Thayer, Mrs. Lois Mae  
Thomas, Mrs. Paul G.  
Thomle, Miss Kristine  
Thompson, Mrs. Charles W.  
Thompson, Mrs. George R.  
Thomson, Mrs. David



Thomson, Miss Marion W.  
Tilmont, Mrs. Paul A.  
Tormey, Miss Gertrude

Utley, Mr. Windsor

Van Horn, Mrs. Robert  
Van Ness, Mrs. Cheatham  
Vaupell, Miss Helen K.  
Vineberg, Mrs. Elliott S.  
von Andersen, Mrs. B. P.

Wadlington, Mrs. E. R.  
Waldo, Mrs. W. E.  
Washington, Mr. James W., Jr.  
Weil, Mrs. Robert L.  
Wells, Miss Mary Ann  
Wells, Mr. Thomas W.

Wenke, Mrs. Francis  
Whitmarsh, Mr. Derek P.  
Whitney, Mr. Glenn T.  
Whitney, Miss Tyrone  
Whittaker, Miss Martha Belle  
Willeke, Mrs. Hazel  
Willis, Mrs. Loeta G.  
Wilson, Miss Florence M.  
Wilson, Mrs. John  
Wilson, Mr. Ron  
Winger, Mrs. R. M.  
Wittenberg, Mrs. F. F.  
Wohl, Miss Ingaborg  
Woodward, Mrs. W. C.  
Wright, Mrs. Bagley  
Wright, Mrs. Elias A.  
  
Zallinger, Mr. Franz  
Ziegler, Mrs. Eustace P.