



**SEATTLE ART MUSEUM
ANNUAL REPORT 1966**

Cover. Plate with Shapur I and three lions, silver; excavated at Reshi, Iran, 3rd quarter of 3rd century. Diam. $10\frac{3}{8}$ in. (PIs6.29) Purchased through a grant from The Charles E. Merrill Trust, Ithaca, N.Y.

Frontispiece. Detail, *Convoluted Form*, by Steven D. Fuller, born 1911, American; fused and formed glass; H. $11\frac{1}{8}$ in. (A11/F95983.1)



**ANNUAL
REPORT**

**SEATTLE
ART MUSEUM**

61st year 1966

SEATTLE ART MUSEUM 1966-1967

OFFICERS

President, Richard E. Fuller
First Vice-President, Norman Davis
Second Vice-President, Albert O. Foster
Secretary, Willard J. Wright
Treasurer, Willis L. Campbell

TRUSTEES

Life Trustee, Richard E. Fuller

TERM ENDING 1968

Bryant R. Dunn, Albert O. Foster, Mrs. Richard E. Fuller,
Mrs. Joshua Green, Jr., Albert S. Kerry, Mrs. Alfred V. Perthou,
David E. Skinner, William S. Street

TERM ENDING 1969

Mrs. Cebert Baillargeon, Willis L. Campbell, Miss Joanna Eckstein,
John H. Hauberg, Mrs. Henry C. Isaacson, Edmund F. Maxwell,
Mrs. Bagley Wright, Raymond G. Wright

TERM ENDING 1970

Mrs. Herbert Brink, Norman Davis, R. Joseph Monsen,
William G. Reed, Langdon Simons, Jr., Mrs. Corydon Wagner,
Willard J. Wright, Walter L. Wyckoff

EX-OFFICIO

Mayor of the City of Seattle, President of the City Council,
President of the Park Board, Comptroller of the City of Seattle,
President of the School Board of Seattle School District No. 1

MUSEUM STAFF

Director, Richard E. Fuller
Associate Director, Edward B. Thomas (to 7/1/67)
Associate Director, Thomas Northrup Maytham (as of 7/1/67)
Museum Secretary, Mrs. Coe V. Malone
Honorary Registrar and Curator of Textiles, Emily Hartwell Tupper
Registrar, Pauline de Haart Adams
Director of Education, Mrs. William J. Lahr
Librarian, Hermie M. Lyons
Photographer, Earl T. Fields
Designer, Neil Meitzler (to 6/30/66), R. Bert Garner (as of 8/66)
Shipping Supervisor, William J. Lahr
Photographic Records, Stanley W. Hess, Mrs. Ethel J. Macdonald
Office Secretary, Miyoko Kaneta
Public Relations, Mrs. John H. Bowen
Information and Sales, Mrs. Frank H. Molitor, Margaret V. Evans
Pavilion Staff, Erik Binas (to 2/15/67),
Mrs. Buell Blake, Mrs. Robert L. Buchholtz,
Joseph P. Crookes (as of 1/67), Margaret V. Evans
Research Associate, Millard B. Rogers
Honorary Curator of Porcelain, Mrs. William L. Harnan

SEATTLE PARK DEPARTMENT

Chief Custodian, Leslie Holtzworth (to 4/24/67)
Robert Ramsey (as of 4/67)
Junior Custodial Engineers, Chester Buhl (as of 4/67),
Davis W. Burns, Oscar Haugland, Leonard Lewan

Annual Report of the President and Director

The maintenance of exhibits changing almost monthly at both the Museum in Volunteer Park and at the Seattle Art Museum Pavilion obviously exerted incessant pressure both on our staff and on our volunteers. The Associate Director Edward B. Thomas has performed an excellent task in coordinating these programs. The ten *Exhibits and Activities* folders which we issued during the course of the year testify to our activity which involved nearly fifty gallery changes, about half of which were drawn from our own material. According to our counter mats the attendance at the Museum was 214,600 and at the Pavilion 164,200.

EXHIBITIONS

For over a month during March and April we showed in the Museum the monumental *7,000 Years of the Art of Iran* which required half of the building. We also exhibited at the same time much of our own extensive Iranian collection. Neil Meitzler, who then served as our designer, did a superb job in the installation. The packing and shipping of this vast collection which comprised over 700 items was safely accomplished by the shipping supervisor, William J. Lahr.

Since the exhibit traveled under the auspices of His Imperial Majesty, the Shah of Iran, it was appropriately opened with a dinner and reception given by the Board of Trustees in honor of His Excellency Dr. Khosro Khosrovani, the Ambassador of Iran, and his wife. Unfortunately neither could be present. As we anticipated, a dollar fee for general admission to the exhibition failed to meet expenses. We had a total attendance of nearly 14,000 including the preview, classes and children, but a deficit of nearly \$5,000.

We also participated in the circuits of *Art Israel*, *Good Design in Toys*, and *Medieval Frescoes from Yugoslavia*. Another international circuit in which we were one of six museums to participate was *Treasures of Peruvian Gold* in the mid-summer. This was a far smaller and lighter exhibit and a fee of 50 cents plus excellent publicity permitted us to cover the cost and have a profit of over \$2,000. In the autumn we were fortunately able to accommodate an excellent ethnological exhibition on the *Art of the Vikings* from the Museum of National Antiquities in Stockholm, which came to us through the courtesy of the Scandinavian Airlines System to celebrate the inauguration of their service from Copenhagen to Seattle. For the installation and dismantling of this extremely interesting exhibition we had the very able assistance of Dr. Bengt Schoenbaeck, head of the Iron Age Department of the National Museum. Whenever possible we accompanied circuit exhibits with displays of appropriate material from our own collection.

This year we held all of the annuals in the Pavilion except for the International Photographic Salon, which has to be held in the Museum in order to have the essential cooperation of the members of the Seattle Photographic Society in handling the many entries and to give them the chance to exhibit the color slides in the auditorium.

Aside from the exhibits sponsored for the Pavilion by the Contemporary Art Council, of which you will hear from their president John C. Denman, special thanks should be given for the gratuitous exhibition of the originals of *Time Contemporary Portraits*, and *Art: U.S.A.*, the famed collection assembled by Lee Nordness for S. C. Johnson & Son, Inc., and the *Harry Callahan* and *Pacem en Terres* photographic exhibits circuit by Hallmark Cards, Inc. We are most grateful to the private collectors who lent paintings for the Morris Graves exhibit, and to the artists and collectors who lent to the *35 Artists* exhibit which we assembled for our sister city, Kobe, and later showed at the Pavilion. We also are indebted to Mr. Charles R. Pearson who assembled the *15 Northwest Photographers* exhibit and to Mr. Chao-Chen Yang for arranging our showing of the *First International Invitational Exhibition of Color Photography*.

NORMAN DAVIS GALLERY FOR CLASSIC ART

In the establishment of the lower gallery in the Museum for the Classic Art of the Mediterranean: Greek, Etruscan and Hellenistic, Mr. Norman Davis paid for unbreakable laminated glass and also for the installation of cases at the south end of the Parsons Gallery. This amounted to over \$14,000. In appreciation of this and many other gifts we are naming this gallery The Norman Davis Gallery of Classic Art. The ceramics, bronzes and coins are all of supreme quality. The display is not confined to his gifts but it will be limited to this field.

ACCESSIONS

Our accessions which numbered over 100 were very rich in quality due to the fact that funds of exceptional magnitude for our small museum encountered rare opportunities in various fields, especially in those of ancient Greece, South Asia, and the Near East. The purchase of numerous items were approved by the Trustees from the income of both the Margaret E. Fuller Purchase Fund and The Univart Trust which I personally established. Thanks to the suggestion of Dr. Charles W. Cole, a trustee of The Charles E. Merrill Trust of Ithaca, N.Y. which was established by the late founder of the great firm of Merrill, Lynch, Pierce, Fenner and Smith, we received a generous grant permitting the purchase of two rare Sasanian silver vessels from Iran. Both Mr. Norman Davis and I were extravagant in capital investments in our own special fields of interest. We had major gifts from Mr. and Mrs. Henry Isaacson, Mr. and Mrs. Corydon Wagner, and Mr. and Mrs. Bagley Wright. We express our deep gratitude to them and to our many other donors. A complete list of the accessions with donors begins on page 53.

LOANS

Our Registrar's department reports that during the course of the year we lent 293 items to 47 institutions, two of these were abroad and 21 in this country outside the State of Washington. Five of the American institutions inaugurated circuits going to 35 cities.

LIBRARY

According to the report of the Librarian, Miss Hermie Lyons, 141 volumes were added by gift and purchase. 180 photographs of our paintings and objects were reproduced in 46 publications outside of those which we published. In exchange, publications were received from 176 museums including 30 in Europe or Asia.

PHOTOGRAPHIC RECORDS

Stanley W. Hess who, with the assistance of Mrs. Ethel J. Macdonald, is in charge of the photographic records and labels, reports that nearly 22,000 slides were borrowed from our collection which now numbers in excess of 32,000. Over 2,300 slides were added during the course of the year both through purchase and through the efforts of our excellent photographer Earl Fields. We are now pressed for space both for slides and for black and white photographs of our collection requested by many scholars. Drastic editing of slides that have faded or been surpassed in importance will yield considerable space.

Aside from the staff, the principal borrower has been the University of Washington, but the demand from the community colleges and other institutions has greatly increased.

ARCHITECTURAL EXHIBIT

The 17th Annual Architectural Exhibit again revisited an area adjacent to the Museum under the title of *Capitol Hill Collage*, since it combined both residences and apartments. The fact that it netted for the Museum nearly \$16,000 testifies both to its popularity and to the fine leadership under Mrs. Cebert Baillargeon as chairman. Members of the Executive Committee with Mrs. Ellsworth C. Alvord, Jr., its very capable chairman, were: Vice Chairmen, Mrs. M. Clay Blackstock, Mrs. E. Frantz Corneliussen, Mrs. David J. Lewis, Mrs. W. Norman Piggott; Secretary, Mrs. Robert George Anderson; Treasurer, Mrs. P. Duncan Bronson. Committee Chairmen were: Brochure, Mrs. Charles H. Todd; Brochure Advertising, Mrs. P. Cameron DeVore; Patronesses, Mrs. Andrew Price; Flowers, Mrs. A. E. Montgomery; Hostesses, Mrs. William M. Holman and Mrs. Frederick Nicholson; All-Committee Luncheon, Mrs. John W. White; Home Owners Supper, Mrs. Paul G. Harper; Publicity, Mrs. John C. Finley; Poster, Mrs. Edward W. Andrews, Jr.; Properties, Mrs. Robert W. Fetty and Mrs. Eugene Fay; Radio & Television, Mrs. Harry C. Hallowell; Tea, Mrs. E. Frantz Corneliussen; Food, Mrs. David Stalter; Pourers, Mrs. Allen E.

Smith; Supplies, Mrs. Malcolm Stamper; Tickets, Mrs. Robert A. Hobbs; Ticket Checkers, Mrs. John C. Miller, Jr.; Transportation, Mrs. James G. McCurdy; Hostess Fact Sheets, Mrs. William J. Lahr.

We are especially grateful to the following home owners whose gracious cooperation made the event possible: Mr. Jack Alger, Mr. and Mrs. Yoshio Aoki, Mrs. John Baillargeon, Mr. Charles Berrisford, Mr. and Mrs. Prentice Bloedel, Mr. and Mrs. Robert J. Breskovich, Mr. and Mrs. Stimson Bullitt, Mr. A. O. Bumgardner, Mr. and Mrs. Verner A. Cole, Mr. and Mrs. Joshua Green, Jr., Mr. and Mrs. Frank Carlton Henderson, Dr. William L. Kydd, Mr. Roy Miller, Mr. David Moll, Mr. John Peter Nordin, Mr. Daniel M. Streissguth, Mr. and Mrs. Corydon Wagner.

SALES

Under the genius of Mrs. Frank Molitor our sales at both the Information Desk at the Museum and at the Pavilion increased so greatly that they netted nearly \$19,000, exclusive of the Engagement Book. In addition, aside from purchase awards, we sold one hundred items from various exhibits. From the stipulated 10% commission we received nearly \$700.

STAFF CHANGES

We survived several important staff changes in key positions. In the summer with appropriate warning Neil Meitzler, our designer, after nine years of exceptional service resigned to devote his full time to painting. We were fortunate in obtaining in his place the service of R. Bert Garner, an artist who for four years had been in charge of the Fountain Gallery in Portland. Mr. Garner has done excellently.

Almost at the same time Lucretia Hoover, whom we had valued as assistant registrar for over six years, resigned to marry and now lives in the East. We were fortunate in obtaining in her place Mrs. Pauline De Haart Adams who was then serving as registrar of the Rochester (N.Y.) Museum of Arts and Sciences. She has shown great proclivity for art research. At the Sales and Information counter at the Pavilion we added Mrs. Buell T. Blake.

On our City staff George Haslam, the chief custodial engineer, after almost twenty years of fine service, reached retirement age. Leslie Holtzworth, who has been with us for nearly fourteen years, was promoted to fill his place on a one-year trial basis, and Leonard Lewan was added to the custodial staff.

MAINTENANCE AND EQUIPMENT

The Park Department removed the door from the Classic Gallery to the Library and sealed the space. They also attended to a leak into the main west storage and recovered the roof of the northwest extension of the sub-basement, fixing a troublesome leak of long standing. Before he retired Mr. Haslam and his staff made many additional textile storage drawers for the sub-basement, contributing greatly both to the capacity and convenience of this phase of our collection which is handled by Miss Tupper.

To achieve greater efficiency we purchased a Nyematic recorder and transcriber which also permits dictation by telephone. We purchased an automatic feeder and sealer for the postage meter and a record-a-call answering machine. Three counter mats were replaced for recording attendance at the Museum and the Pavilion. Book racks were purchased for the sales area at the Museum. These various improvements cost the museum \$2,600.

TRAVEL

With the approval of the Board of Trustees from the income of The Univart Trust, allotments in excess of \$8,200 covered the basic travel expense for trips to Europe by the Director, Associate Director, and Director of Education, as well as for their attendance at various museum meetings.

PUBLICITY

The success of all of our activities depends to a large measure on publicity. We again express gratitude for the generous cooperation which we received from the *Seattle Times*, the *Seattle Post-Intelligencer*, and the *Argus*, as well as to the various television and radio stations that have donated spot announcements and programs. Mrs. John H. Bowen is responsible for this phase of our public relations. Mrs. William J. Lahr, the Director of Education, will enlarge on this service in her report.

At the invitation of Nard Jones, I had the privilege and responsibility of writing two articles for the P.-I.'s *Northwest Today*, one on 1965 accessions under the title of *The Growth of a Museum* and the other on *The Art of Ancient Peru* in conjunction with the exhibition of Peruvian gold.

The handbook surveying the scope of the collection of the Seattle Art Museum in 1952 and assembled by the then Associate Director Sherman E. Lee, has long been out of print. In consequence at my request in the autumn The Seattle Foundation included a grant of \$10,000 towards this purpose pending our request. The pressure of other events has not yet permitted this problem to be attacked.

The Engagement Book was also started by Dr. Lee for 1953. Since then I have been responsible for selecting the items and writing the captions, a task that requires my spare time for about six weeks and also demands the cooperation of numerous members of the staff. It has served to give credit to donors and to emphasize the wide scope of the collection. My only reward has been favorable professional comment for the financial return has been slight. Its continuation is a moot question.

ACKNOWLEDGEMENTS

In closing I again take pleasure in thanking the Trustees and fellow officers whose talents I use all too seldom, and to the vital Museum Guild, under Mrs. Martin O. Nelson as Chairman, and to the volunteers who assist in so many ways and especially as docents. I again take pleasure in expressing my gratitude to the Associate Director Edward B. Thomas, and to all the members of the staff on which we depend and especially to the Museum Secretary Mrs. Coe V. Malone. Without the generous support of the members and firms we could not survive. An essential recent raise in salaries has put us more nearly in line with the profession but it has made us more dependent on our fellow citizens for additional support.

* * * *

Three items of major importance to me and to the Museum should be mentioned at this time although they fall in 1967. Owing to health, Eric Binas is resigning from his responsibility at the Pavilion to accept a position in the Pasadena Museum of Art. Joseph Crookes is replacing him. An inheritance in Germany permits Barbara Rumpf, after six and a half years of excellent service as Curator of Education, to return to her native country to complete her qualifications for a Ph.D. Her replacement has not yet been announced.

After sixteen years of valued service to the Museum in various capacities, Edward B. Thomas submitted his resignation to be effective on July 1st so that he could enter the education field. This was reluctantly accepted by me with the concurrence of the Board of Trustees.

RICHARD E. FULLER
President and Director

Annual Report of Contemporary Art Council

During the last year the Contemporary Art Council of the Seattle Art Museum has continued to pursue its interest in contemporary art with a varied program of activity:

In March, the Council sponsored a visit to Seattle by John Coplans, Director of the Art Gallery, University of California at Irvine. During his visit to the Pacific Northwest, the Council arranged for Mr. Coplans to speak at the University of Washington, the Portland Art Museum, and at the Vancouver (B.C.) Art Gallery.

In May, Gerald Nordland, then Director of the Washington Gallery of Modern Art and at present Director of the San Francisco Museum of Art, was a guest of the Council and spoke to the group about artists of the Washington, D.C., area and on the contemporary-oriented collection of the Washington Gallery.

The first of three exhibitions to be sponsored by the Contemporary Art Council during the season just ended was *Ten From Los Angeles*. This exhibition, devoted to current trends in painting and sculpture from Southern California, was presented at the Seattle Art Museum Pavilion from July 15 to September 5. Accompanying the exhibition was an impressive catalog specially prepared for the Council by the show's organizer, John Coplans. Among the guests at the exhibition's opening were two of the represented artists, Larry Bell and Billy Al Bengston.

In September, the Council collaborated with the Washington Gallery of Modern Art in Washington, D.C., to present the exhibition *Twentieth Century Painting From Collections in the State of Washington*. This exhibition included 78 paintings and eight Indian artifacts from 35 private collections from the State of Washington, and it was on view in the nation's capital from September 17 to October 30. The exhibition moved to the Seattle Art Museum Pavilion in December and was on exhibit from December 8 to January 8.

In connection with the opening of the *Washington State* exhibition in Washington, D.C., the Contemporary Art Council organized a trip East for its members. The group saw the Barnes collection at Merion, Pa., the Arensberg, Gallatin and other collections at the Philadelphia Art Museum, and were guests at the H. Gates Lloyd estate near Haverford to see the Lloyd collection of contemporary painting and sculpture, one of the outstanding in the State of Pennsylvania. Later, in Washington, the Council attended the opening of the *Washington State* exhibition, visited the Phillips collection, toured Dumbarton Oaks to see the foundation's collection of Byzantine and Pre-Columbian art, and were invited to the home of Mr. and Mrs. David Kreeger to see their extensive private collection of contemporary art.

The final exhibition of the season to be sponsored by the Contemporary Art Council was one of recent paintings by Frank Stella. The exhibition was organized by the Pasadena Art Museum and was seen only at Pasadena and later at the Seattle Art Museum Pavilion from January 12 to February 12, 1967. Mr. Stella was a guest at a Council meeting and attended the preview. Arrangements also were made by the Council for the artist to appear on the campus of the University of Washington.

JOHN C. DENMAN
President



photograph by phil webber

At the opening of *Art U.S.A.: Now*



Treasurer's Report of the Contemporary Art Council

CASH ON HAND—JANUARY 1, 1966.....			\$ 8,400.75
	INCOME		
Dues from Members.....	\$ 2,500.00		
Contribution from Bloedel Foundation, Inc.....	2,500.00		
"Ten From Los Angeles" Preview.....	1,465.00		
Interest on Savings Account.....	285.57		
		6,750.57	
			\$15,151.32
EXHIBITIONS	EXPENSE		
"Ten From Los Angeles" Exhibit:			
John Coplans (fee for organizing exhibit and preparing catalogue).....	1,000.00		
Catalogue at cost.....	4,375.16		
Transportation	1,985.67		
Telephone	97.50		
Preview	1,486.50	\$ 8,944.83	
"Twentieth Century Paintings From the State of Washington" Exhibit:			
Telephone	90.00		
Preview, including advance payment.....	405.25		495.25
EDUCATIONAL PROJECTS			
Richard Bellamy (lecture fee).....	50.00		
John Coplans (lecture fee and travel expenses for Annual Dinner meeting)....	184.19		
Distributing educational material.....	19.28		253.47
ADMINISTRATIVE EXPENSES			
Mrs. James Ryan, secretarial service.....	552.50		
Office supplies, postage, etc.....	75.80		
Miscellaneous expense	30.67	658.97	10,352.52
			4,798.80
CASH ON HAND AS OF DECEMBER 31, 1966			
Savings Account	\$ 4,335.71		
Checking Account	463.09		\$ 4,798.80

Respectfully submitted,
ROBERT M. ARNOLD, *Treasurer*

Annual Report of the Education Department

The work of the Education Department has greatly increased this last year due in part to many new demands made upon it by the growth of membership activities. Its two-member staff, Miss Barbara F. Rumpf and Mrs. William J. Lahr, has given twenty hours of lectures to the various guilds, eighteen hours of art history for Training Docents, plus another eighteen hours of special docent lectures and tours. Add to this ten hours for Treasure Box Trainees, twelve hours for P.-T. A. Art Chairmen, sixteen hours for high school art history classes, fifteen hours of television, eighteen hours of college classes, outside lectures, special tours and you have a grand total of one hundred twenty-seven hours of prepared lectures. Each tour took special preparation from several days to several weeks as they varied from ancient to modern, including primitive, western, and oriental cultures.

In addition to the above schedule, the Director of Education prepared the individual fact sheets for each home on the Architectural Exhibit. During the summer she spent one week in New York and six weeks in Europe completing a graduate course given by the University of Minnesota. This fall she was asked to serve on the Cultural Arts Advisory Council for the Seattle Park Department and the Fine Arts Festival Committee of the Seattle Public Schools. At the annual meeting of the Western Association of Art Museums held in Portland, she spoke on *Fifteen Years of Museum Television*. Later, she attended the regional meetings of American Women in Radio and Television.

Due to this full schedule there has been no staff time available to devote to a children's program. It is hoped that in the future, both time and gallery space can be found to once again create a special *Children's Corner* monthly exhibition.

Our volunteers continue to be of great assistance, particularly in reaching the children of our area. We wish to thank both the Guild's Docent Committee and Treasure Box Committee for their dedicated work throughout the past year.

A special thank you to our Director, Dr. Richard E. Fuller, and our Associate Director, Mr. Edward B. Thomas, for additional special tours given to the Docent Committee. As always we thank Dr. Millard B. Rogers and the Guild's Radio Chairman for the continuing museum radio programs and the broadcast media, both radio and television, who give us such a generous amount of their broadcast time.

Respectfully submitted,
MRS. WILLIAM J. LAHR
Director of Education



photograph by royal c. crooks

Report of the Seattle Art Museum Guild

This has been a busy year for our usual Guild activities but new ones also were developed and will be featured in this report.

Our Vice-Chairman, who so capably has advised our existing Associate Guilds during the past two years, organized and sponsored our new Evening Guild. It is for members who, because of their careers, are unable to attend meetings during the day.

The Guild Treasurer happily reports a balance of \$824.65 in the treasury.

The Docent Committee has 114 members and continues to be our most active volunteer group. In the past year the 73 tour docents conducted 705 guided tours including Senior Citizens Days, Guild Days, Sunday afternoon and Thursday evening public tours at the Museum and at the Pavilion. In appreciation of years of service and personal contributions to the Docent Committee, a new classification, *Honorary Members*, was instituted and Mrs. A. M. Young, Mrs. Frank H. Molitor, Miss Myra Pascoe, and Mrs. Ralph W. Nicholson were named as honorees.

The Hospitality Committee chairman was assisted by 28 devoted volunteers in serving tea and coffee to 870 of our members and guests on Guild Days. This committee also was hostess to over 1,300 members and guests at previews in both the Museum and the Pavilion.

The Hospitality and the Membership committees have a close relationship and, with funds made available by The Seattle Foundation, their chairmen have completely equipped the kitchen at the Pavilion. In the near future we shall have a handsome and unique tea table and two hostess chairs by Harry Lunstead, Designer, at the Pavilion. We hope to commission a Northwest metal craftsman to design and execute a pair of contemporary tea and coffee urns for use at previews and receptions in the Pavilion.

The Membership Chairman, in conjunction with the Hospitality and Guild Day Program chairmen, planned three events to gain new memberships. On October 20 the three-hour *Artists in Action* tea drew approximately 1,000 members and guests to the Museum, and brought in 18 new members that day. Two additional programs were held on November 3 and 17. Despite the normal attrition of members throughout the past year we have a net gain of 90 memberships, giving us a total membership of 2,818 as of January 1, 1967. Further membership stability is evidenced in the 46 members who have raised their classifications.

The Program Chairman is responsible for the afternoon programs on Guild Days. This year under the caption *It's an Op World* they have been concerned primarily with the contemporary arts, with stimulating demonstrations by Northwest artists, panel discussions, and guest speakers.

The Projects Chairman and a Committee of 18 established the Annual April Luncheon as a Guild tradition. It was held at the Women's University Club and the Executive Committee for the coming year was introduced; Mr. Jonathan Farwell of the Seattle Repertory Theatre provided *Bits and Pieces*, a most entertaining afternoon of dramatic readings; "drawings" for four art works donated by well-known artists, and a Chinese porcelain covered box from Dr. Fuller's collection added great excitement to the occasion. On November 29, 30, and December 1 *Trees to Treasure* were displayed in the Museum's Central Court. There was great enthusiasm for the festive pre-Christmas display of professionally decorated trees. Hot mulled cider and cookies and sprightly music added to the spirit of the event. Admission was charged and the trees and arrangements were sold to benefit the Museum. Since all the "trees" were donated by designers, boutique shops, decorator shops, nurseries, florists, etc., the profits from this splendid effort netted over \$900. A much expanded exhibit is planned for another year.

The Publicity Chairman, serving for a second year, was responsible for the scheduled press releases to the two Seattle newspapers and in addition 14 community papers and 26 out-of-town publications carried her prepared stories and picture releases. In September the *Seattle Times* and the *Seattle Post-Intelligencer* simultaneously featured Museum Guild activities as a Sunday front-page spread with photographs and lead stories.

The Radio Chairman introduced an expanded program in communication and information service. Added to the regularly scheduled radio broadcasts over stations KTW in Seattle and KFKF in Bellevue, the appearance of some of our Guild



Olpe, earthenware; Corinthian, 6th cent. B.C.; H. 17½ in. (Cs20.58) Norman Davis Collection

members on the Buddy Weber Show and the Katherine Wise television programs proved most informative and promotional. She also initiated a most intriguing program of an Archive of Artists, wherein interviews with outstanding personalities in the art world will be collected into a tape library for future reference. Despite our present inadequate recording equipment we hope that with the growing interest in the catalog of outstanding interviews with great artists and scholars who visit the Museum we can build a first-rate library of historically worthwhile tapes. Since last summer tapes have been made of interviews with two artists exhibiting in the *Ten From Los Angeles* show, parts of a panel discussion on the state of life of art today, two Guild Day programs dealing with surrealism and op and pop art, and finally an interview with the New York artist Frank Stella. Overlooking the poor mechanical fidelity of these tapes we are proud and pleased to have the ideas and voices of these personalities recorded for future use.

The chairman of the Treasure Box Committee has logged an amazing number of service hours with her committee of 48 hard-working women. This fall the Boxes were refurbished and upgraded with new material and equipment commensurate with the enriched curricula of both the private and public schools of greater Seattle. These women repeatedly served children's groups and the 3rd-4th grade classes of 88 Seattle schools, 34 in the Highline district, 21 in Bellevue, and six on Mercer Island.

The Parliamentarian has been the Guild's conscience this year. In the Executive Committee's monthly meetings the calming voice of order was sounded according to *Robert's Rules of Order*.

ASSOCIATE GUILDS

The Burien-Highline Guild with 99 members commenced its season's activities with a tea meeting at the home of Mr. and Mrs. Gilbert L. Duffy. Meeting one Monday a month their programs covered a wide range from Indian lore to the "new look" in art.

The Richard E. Fuller Guild chose *The Arts of Living* as its theme for meeting this year. An autumn coffee party at the home of Mrs. Kerry Trimble opened the season, and Mrs. Bagley Wright gave her personal and exciting reminiscence of her experiences in Venice during the 1966 Biennale.

The Overlake Guild consists of 250 members in the Bellevue area. Continuing in its original purpose as a study group, this year's program of speakers has dealt with *The Art of the Pacific Rim*.

The Couples Guilds I and II continue to "swing" through the season in most individual fashion. Their four dinner or dessert meetings a year keep their 100 members on the move: from the Museum, to the Pavilion, to other galleries, and a charter bus tour to private collections at the homes of the Bagley Wrights and the Joseph Monsens. A growing interest calls for plans to form a third Couples Guild by next fall.

The Evening Guild started out in the fall with 40 members drawn entirely from business and professional groups in Seattle, and now has grown to 63. Once a month meetings and programs at the Museum and the Pavilion are planned for the balance of the year. Since the members' interests are those of a study group, programs oriented to the current exhibitions will be emphasized.

Little of this report would have been possible without the detailed, prompt, and exact minutes presented at the monthly meetings by our Recording Secretary.

The Corresponding Secretary has attended to all the routine and necessary correspondence and has assisted other committee chairmen during the year.

The Advisors to the Executive Committee have given inestimable assistance and advice to all of us in the past year. Without their wise counseling and encouragement, the functions and special activities of the Guild could well have been less than expected. The enthusiastic inter-relationship of all the committees and the remarkable cooperation by all the volunteers have made this an exciting and productive year.

Dr. Fuller's invaluable support of our programs has given us much enthusiasm for the year's operation. The unfailing encouragement and assistance of the staff both at the Museum and at the Pavilion have made the year's activities most enjoyable.

My sincerest thanks to all the members of the Museum's office and technical staffs who have given so unstintingly of their time and energies during this past year.

MRS. MARTIN O. NELSON
Chairman

Museum Guild Executive Committee

Mrs. Martin O. Nelson, *Chairman*
Mrs. Cornelius J. Peck, *Vice-Chairman*
Mrs. Dale E. Sherrow, *Treasurer*
Mrs. Lemuel H. Solomon, *Recording Secretary*
Mrs. Philip Stewart, *Corresponding Secretary*
Mrs. Bagley Wright, *Docent Service*
Mrs. Cecil W. Broughton, *Hospitality*
Mrs. Clinton Martin, *Memberships*
Mrs. George Leedy, *Projects*
Mrs. Robert B. Dunn, *Program*
Mrs. John H. Walker, *Public Relations*
Mrs. Eugene A. Fay, *Publicity*
Mrs. Robert Schulman, *Radio*
Mrs. Charles H. Gnehm, *Treasure Boxes*
Mrs. Doyle Fowler, *Parliamentarian*

Associate Guild Representatives:

Mrs. William F. Kaseburg, *Burien-Highline*
Mrs. Donal L. Palmer, *Overlake*
Mrs. Michael R. Johnson, *Richard E. Fuller*
Mr. and Mrs. Henry R. Aydelott, *Couples I*
Mr. and Mrs. Robert Carpenter, *Couples II*
Mr. and Mrs. Max Lachman, *Evening*

Advisors:

Mrs. Richard E. Fuller
Mrs. Richard W. Lenington
Mrs. Coe V. Malone
Mrs. Frank H. Molitor
Mrs. Alfred V. Perthou

Schedule of Exhibitions

(In addition to the Jade Collection, the Samuel H. Kress Collection, Early American 18th Century Room, Norman Davis Gallery of Classic Art)

JANUARY 13 - FEBRUARY 6

1965 Accessions to the Museum Collections* (through February 27)

European Historical Art*

Chinese Art* (through March 6)

Sidney Gerber Memorial Exhibit, 20th century European and American paintings* (through February 27)

FEBRUARY 10 - MARCH 6

25th International Exhibition of Photography. Sponsored by the Seattle Photographic Society. Print Jury: James R. Stanford, APSA; Chao-Chen Yang, FPSA; Nicholas J. Damascus, MFA. Color Slide Jury: Jan Justice, APSA; Ben D. Andrews, APSA; Dr. Jose Humberto Arrieta, APSA

MARCH 10 - APRIL 17

7,000 Years of Iranian Art (circuited by the Smithsonian Institution)

Art of Iran*

Renaissance and Baroque paintings*; Persian and Mughal paintings* (through April 24)

Art of Persia and Turkey* (through April 24)

APRIL 23 - MAY 29

Medieval Frescoes from Yugoslavia (circuited by the Smithsonian Institution)
18th Century European Porcelain, Painting, Sculpture, Decorative Arts* (through June 19)

Byzantine and Medieval European Art* (through May 22)

MAY 26 - JUNE 26

Art Israel (circuited by the Museum of Modern Art)

JUNE 4 - AUGUST 7

Gems of the Seattle Art Museum Collections*

JUNE 30 - AUGUST 7

Treasures of Peruvian Gold (circuited by the Smithsonian Institution)

Jack Lenor Larsen Andean Collection

Pre-Columbian Art of Peru*

AUGUST 11 - SEPTEMBER 18/OCTOBER 30

Highlights of the Seattle Art Museum's Oriental Collection*

SEPTEMBER 22 - OCTOBER 23

The Vikings: gold, silver and bronze from the Museum of National Antiquities, Stockholm (through the cooperation of the Swedish Government and the Scandinavian Airlines System)

SEPTEMBER 30 - DECEMBER 31

Arts of the Ancients*

SEPTEMBER 16

Contemporary European Paintings*

OCTOBER 22 - DECEMBER 31

Good Design in Toys (circuited by Creative Playthings, Princeton, N.J.)

Historical Toys*

NOVEMBER 5, 1966 - JANUARY 15, 1967

Objects Illustrated in the 1967 Engagement Book*

The Bible in Art*

*Seattle Art Museum Collections.

SEATTLE ART MUSEUM PAVILION SEATTLE CENTER

JANUARY 5 - FEBRUARY 9

Etchings by Rembrandt van Rijn*

Early American Coverlets*

English Brass Rubbings*

FEBRUARY 16 - MARCH 13

TIME Contemporary Portraits (circuited by TIME Magazine)

37th International Print Exhibit. Co-sponsored by Northwest Printmakers, Seattle and Portland Art Museums. Jury: Nathan Oliveira, Josephine Cameron, Frederick N. Anderson, Edward B. Thomas, Edwin L. Essex

MARCH 16 - APRIL 3

Morris Graves Paintings from Seattle Collections (from his retrospective exhibition organized by the University of Oregon)

APRIL 8 - MAY 1

ART: U.S.A. (circuited by S. C. Johnson & Son, Inc.)

MAY 5 - 30

21st Annual High School Art Exhibit. Sponsored by the Seattle Art Museum. Jury: Donna Bergman, Dorothy Lahr, William Radcliffe

35 Seattle Artists (through June 5). Arranged by Seattle Art Museum for exhibition in Kobe Municipal Art Museum, Japan

JUNE 9 - JULY 10

26th Annual Exhibition of Northwest Watercolors. Sponsored by the Northwest Watercolor Society. Jury: Michael Dailey, George Laisner, James Edward Peck, Lyle Silver, Edward B. Thomas

15 Northwest Photographers (assembled by Charles R. Pearson)

JULY 14 - SEPTEMBER 5

10 From Los Angeles. Sponsored by the Contemporary Art Council (assembled by John Coplans)

Northwest Art* (through August 7)

Old Master Prints* (through August 7)

Piranesi Prints* (through August 7)

AUGUST 10 - 30

1st International Invitational Exhibition of Color Photography. Sponsored by the American Society of Photographers

SEPTEMBER 8 - OCTOBER 25

Photography of Harry Callahan (through September 25) (circuited by Hallmark Cards, Inc.)

Young Art: Hawaii (through October 2). Sponsored by Foremost Dairies—Hawaii, Ltd.

Boe-Arts Exhibition (September 29-October 16). Sponsored by the Boeing Art Club

Pacem en Terris (October 5-25) (circuited by Hallmark Cards, Inc.)

OCTOBER 28 - DECEMBER 4

52nd Annual Exhibition of Northwest Artists. Sponsored by the Seattle Art Museum. Jury: Francis Celentano, Neil Meitzler, Toni Onley, Donald Peel, Richard E. Fuller

DECEMBER 8, 1966 - JANUARY 8, 1967

20th Century Paintings from Collections in the State of Washington. Sponsored by the Contemporary Art Council. (assembled by Gerald Nordland for an initial showing at the Gallery of Modern Art, Washington, D.C.)

1966 Honor Awards Program of the Seattle Chapter A.I.A.

Invitational Exhibition of Architectural Graphics. Sponsored by Seattle Chapter A.I.A.

*Seattle Art Museum Collections.

Special Programs and Events

(In addition to the Guild
Lecture Series)

- January 13.....*Three Centuries of American Furniture*, James Biddle
- February 21.....*Oriental Fantasia*, exhibit and demonstration of work by six local Chinese and Japanese artists, Museum Guild membership tea
- April 15.....*Bits and Pieces*, Museum Guild Spring luncheon featuring Jonathan Farwell
- May 5.....*Capitol Hill Collage*, 17th Annual Exhibition of Residential Architecture
- April 24, May 1,
8, 15, 22, 29.....Spring Series of Chamber Music Concerts
- September 22*Art of the Vikings*, Dr. Bengt Schoenbaeck, Head, Iron Age Dept., Museum of National Antiquities, Stockholm
- September 11, 18, 25,
October 2, 9, 16.....Fall Series of Chamber Music Concerts
- October 20.....14 Northwest Artists in Action, exhibit and demonstration, Museum Guild membership tea
- November 29, 30,
December 1.....*Trees to Treasure*, exhibit and sale

Loans to Other Institutions

- American Federation of Arts, New York City, arranged circuit continued:
Cooper Union Museum, New York City
Threads of History
11 Japanese, Pre-Columbian, Chinese, Coptic, Persian, Turkish, and Flemish textiles
- Andrew Dickson White Museum of Art, Cornell University, Ithaca, N.Y.;
Munson-Williams-Proctor Institute, Utica, N.Y.
Floating World
5 Ukiyo-e paintings
- The Art Institute of Chicago, Illinois, arranged circuit continued: Cleveland
Museum of Art, Ohio; Asia House Gallery, New York City
Master Bronzes of India
Bodhisattva
- The Arts Club of Chicago, Illinois
Drawings 1916/1966
2 drawings by Mark Tobey
- Asia House Gallery, New York City
Master Bronzes of India
Serpent Deity
- British Consul General of Seattle Residence
4 British, American, and Italian paintings
- Capitol Hill Carousel, Scottish Rite Temple, Seattle
Arts on View
Painting by Paul Horiuchi; 4 Japanese objects
- Cedar Rapids Art Center, Iowa
Music Note, inaugural exhibition of the Art Center
Painting by Jan M. Molenaar
- The Cellar Gallery, Kirkland, Washington
Dealers' Choice, Kirkland Arts Festival
24 paintings and drawings by contemporary Northwest artists
- Cheney Cowles Memorial Museum, Spokane, Washington
Oriental Art Exhibition
28 Chinese, Japanese, and Korean objects
- The Cleveland Museum of Art, Ohio
Treasures from Medieval France
Ivory mirror back
- Collectors' Gallery, Bellevue, Washington
George Roberts Exhibition
Sculpture
Sculpture by Robert Flynn
Sculpture
- Colorado Springs Fine Arts Center, Colorado
New Accessions U.S.A. 1966
Watercolor by Mark Tobey
Oil by William A. Baziotes
- The Denver Art Museum, Colorado
Great Stories in Art
Christ Bearing the Cross, Dutch wood sculpture
- Episcopal Church of the Epiphany, Seattle
Festival of Religious Art
10 German, Spanish, Russian, and Indian objects
- Gordon Woodside Gallery, Seattle
Alan Wright Exhibition
Sculpture
- Harbor Club, Seattle
10 paintings by contemporary Northwest artists

Immaculate Heart Retreat House, Spokane, Washington
Madonna Festival
 Print by Rembrandt; German sculpture and brass plate; Byzantine bronze

Los Angeles County Museum of History and Science, California
The World of Jade (continued from 1965)
 12 pieces of Chinese jade

Los Angeles County Museum of Art, California
Especially for Children
 10 American, African, Cambodian, Chinese, Egyptian, Indian, Japanese, and Siamese objects

Milwaukee Art Center, Wisconsin
The Inner Circle
 Painting by Jan M. Molenaer
 Painting by Salvator Rosa

Museum of Fine Arts, St. Petersburg, Florida
Exhibition of Persian Art
 Kashan vase

Pacific Science Center, Seattle
 10 paintings by contemporary Northwest artists

The Pasadena Art Museum, California; Milwaukee Art Center, Wisconsin; Baltimore Museum of Art, Maryland
Lyonel Feininger, A Memorial Exhibition
 Oil painting

Rainier Club, Seattle
 5 Chinese Ch'ien Lung porcelains; 3 Spanish ceramics; 18 paintings by Dutch, Flemish, and contemporary Northwest artists

Santa Barbara Museum of Art, California
Harbingers of Surrealism
 Paintings by Giorgio de Chirico
 Drawing by Marcel Duchamp

Seattle Chamber of Commerce
 Painting by R. D. Wiltamuth

Seattle Foundation
 6 paintings by contemporary Northwest artists

Seattle Municipal Building, Mayor's and City Councilmen's offices
 37 paintings by contemporary Northwest artists

Seattle Regional Gem Show, Seattle Center
 8 Indian and Javanese jades, crystals, and jeweled jade objects

Smithsonian Institution, National Collection of Fine Arts, Washington, D.C.
American Landscape: A Changing Frontier
 2 paintings by Kenneth Callahan

State Capitol Museum, Olympia, Washington, arranged circuit: Tacoma Allied Arts, Washington; Burien Arts Festival at Highline Community College, Washington; State Capitol, Wichita, Kansas; State Capitol, Little Rock, Arkansas; State Capitol, Frankfort, Kentucky; The North Carolina Museum of Art, Raleigh; Wesley College, Dover, Delaware; State Capitol, Charleston, West Virginia
Governors' National Art Tour
 Painting by Morris Graves

State Capitol Museum, Olympia, Washington
Mark Tobey Exhibition
 3 paintings

Stedelijk Museum, Amsterdam, The Netherlands, arranged circuit: Kestner Gesellschaft, Hanover, Germany; Kunsthalle, Bern, Switzerland; Kunsthalle, Dusseldorf, Germany
Mark Tobey
 2 paintings

Tacoma Unitarian Church, Washington
Paul Horiuchi Exhibition
 3 paintings, 1 sculpture

University Club of Seattle
 3 paintings by contemporary Northwest artists

University of California Art Gallery, Santa Barbara
Surrealism—A State of Mind
 Painting by Francis Picabia
 Painting by Kurt Seligman

University of Florida Gallery, Gainesville
Miniatures and Small Sculptures from India
 10 miniatures, 1 sculpture

University of Indiana, Art Museum, Bloomington
East-West in Art
 11 Japanese, American, Indian, and Chinese objects

University of Oregon, Museum of Art, Eugene
Morris Graves Retrospective
 13 paintings
Sculptors of the Pacific Northwest
 Sculpture by Donald Peel

University of Pennsylvania Museum, Philadelphia
What in the World, TV programs
 4 Classic, Indian, Central European, and Chinese objects

University of Washington, Henry Art Gallery, Seattle, arranged circuit: Blackburn College, Carlinville, Illinois; University of Montana at Missoula; San Jose State College, California; Witte Memorial Museum, San Antonio, Texas; Everett Junior College, Washington
Walter F. Isaacs Retrospective Exhibition
 2 paintings
Faculty Exhibition 1966
 Painting by Ambrose Patterson
Wendell Brazeau, One-Man Exhibition
 Painting

The Washington Gallery of Modern Art, D.C., and Seattle Art Museum Pavilion
20th Century Paintings from Washington State Collections
 9 paintings by Josef Albers, Max Beckman, James Brooks, Helen Frankenthaler, Fernand Leger, John Marin, Andrew Wyeth, Francis Picabia, and Marcel Duchamp

Wenatchee Library, Washington
Wenatchee Festival Invitational
 10 paintings and sculptures by contemporary Northwest artists

Young Women's Christian Association, University of Washington, Seattle
Exhibition of Northwest Women Painters
 23 paintings

Accessions



FIG. 1. Mirror, decorated with Taoist Paradise, cast bronze; Japan, Nambokucho or early Muromachi period, 14th-15th cent.; Diam. $10\frac{3}{8}$ in. (J6.64)



FIG. 2. Kwan-yin, ivory; China, probably Sung dynasty; H. 8 $\frac{1}{8}$ in. (Ch10.30)



FIG. 3. Pair of saucers, porcelain with overglaze five-color decoration; China, 6-character mark of Yung Ch'eng, 1722-1735, on base in underglaze blue; Diam. 5 $\frac{7}{8}$ in. (Ch27.37) Gift of Arthur L. Loveless



FIG. 4. Stamnos, black-figured, earthenware; Greek, Attic, late 6th cent. B.C.; H. 10¼ in. (Cs20.57) Norman Davis Collection



FIG. 5. Tanagra figure, terracotta; Greek, 4th-3rd cent. B.C.; H. 6½ in. (Cs11.50) Norman Davis Collection



FIG. 6. Plaque, ivory; Pre-Islamic, reputedly found in Turkey, ca. 7th cent. B.C.; H. 2 in. (PIs10.2)



FIG. 7. Plaque, silver in high repousse with insets of red semi-precious stones; Deilaman, Iran, Parthian, 2nd cent. B.C.-3rd cent. A.D.; H. 2 $\frac{1}{4}$ in. (PIs6.27)

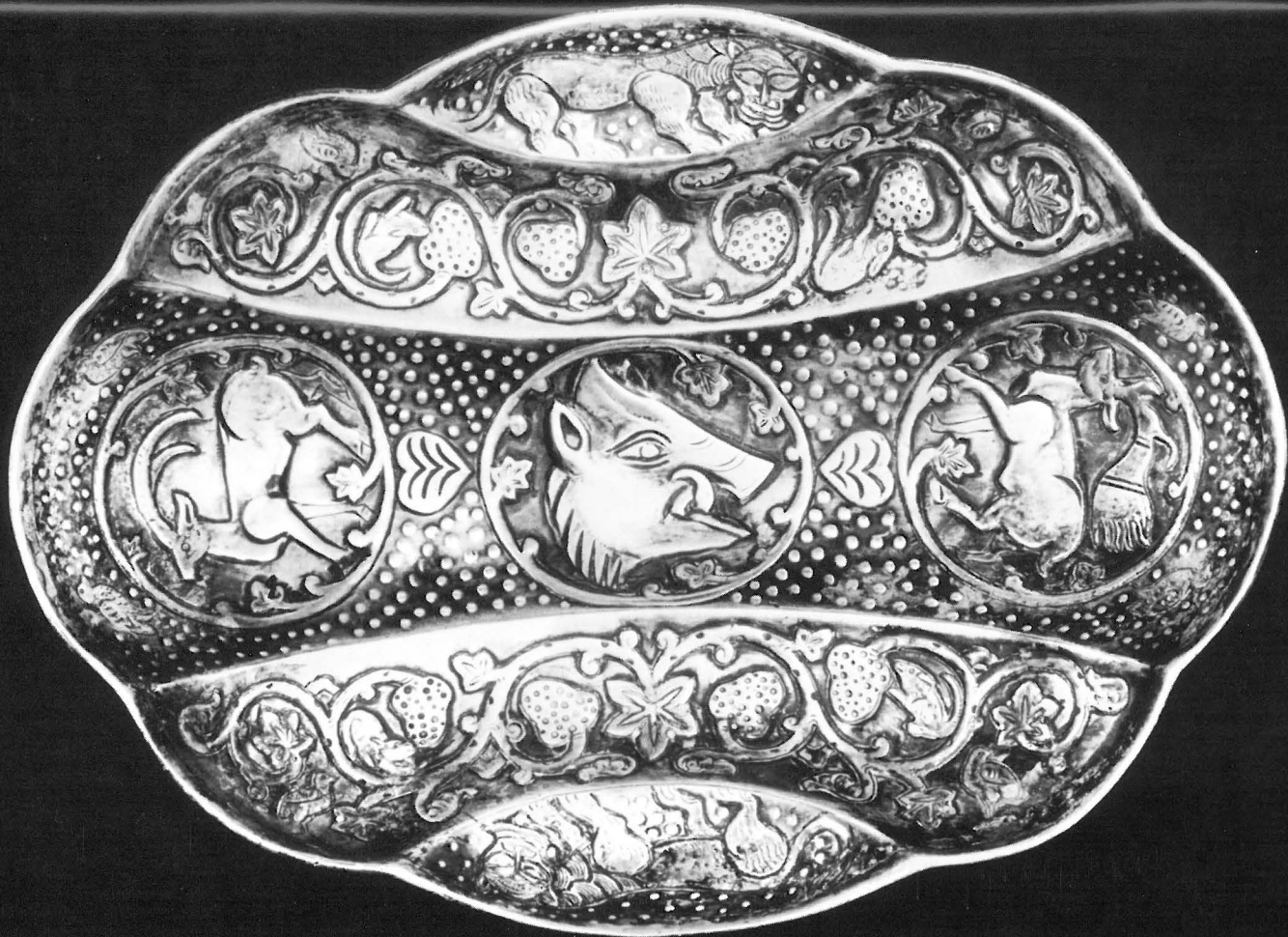

FIG. 8. Bowl, drinking vessel without a foot, silver repousse; Iran, Sasanian, 5th cent.; L. 8 in. (PIs6.28) Purchased through a grant from The Charles E. Merrill Trust, Ithaca, N.Y.



FIG. 9. Uma, grey sandstone; Khmer, Cambodia, 11th-12th cent.; H. 22¼ in. (FIn11.34) Margaret E. Fuller Purchase Fund



FIG. 10. Head of Buddha, wall decoration of building, terracotta; Thailand, Haripunjaya style, 12th-13th cent. H. 8½ in. (FIn11.33)



FIG. 11. Elephant with mahout (fragmentary) holding goad, red sandstone; Mathura, North Central India, late Shunga-early Andhra period, 1st cent. B.C.; L. 17 in. (In11.77) Gift of Mr. and Mrs. Theodore D. Carlson, New York City



FIG. 12. Arch of torana (gate) to a shrine of Hindu Sun God, Surya, whitish sandstone; North Central India, Chandella dynasty, 10th cent.; H. 23½ in.; W. 50. (In14.3) Margaret E. Fuller Purchase Fund



FIG. 13. Mahavira, founder of Jain religion, buff sandstone; Central India, ca. 11th cent.; H. 23½ in. (In11.79)



FIG. 14. Throne leg in form of a *Gaja-virala* (elephant-headed lion), ivory; India, Orissa, 16th-17th cent.; H. 16 in. (In10.7)

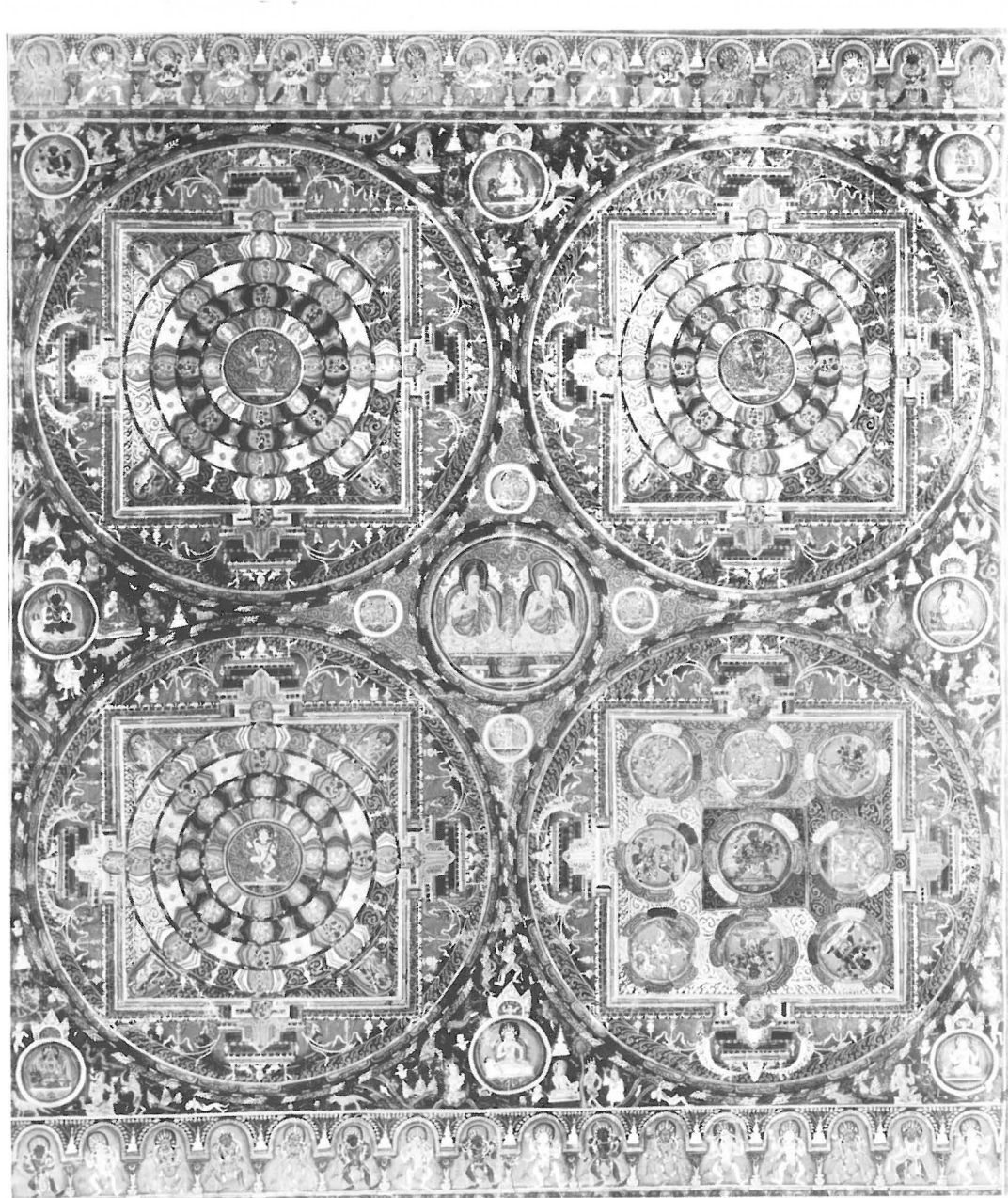
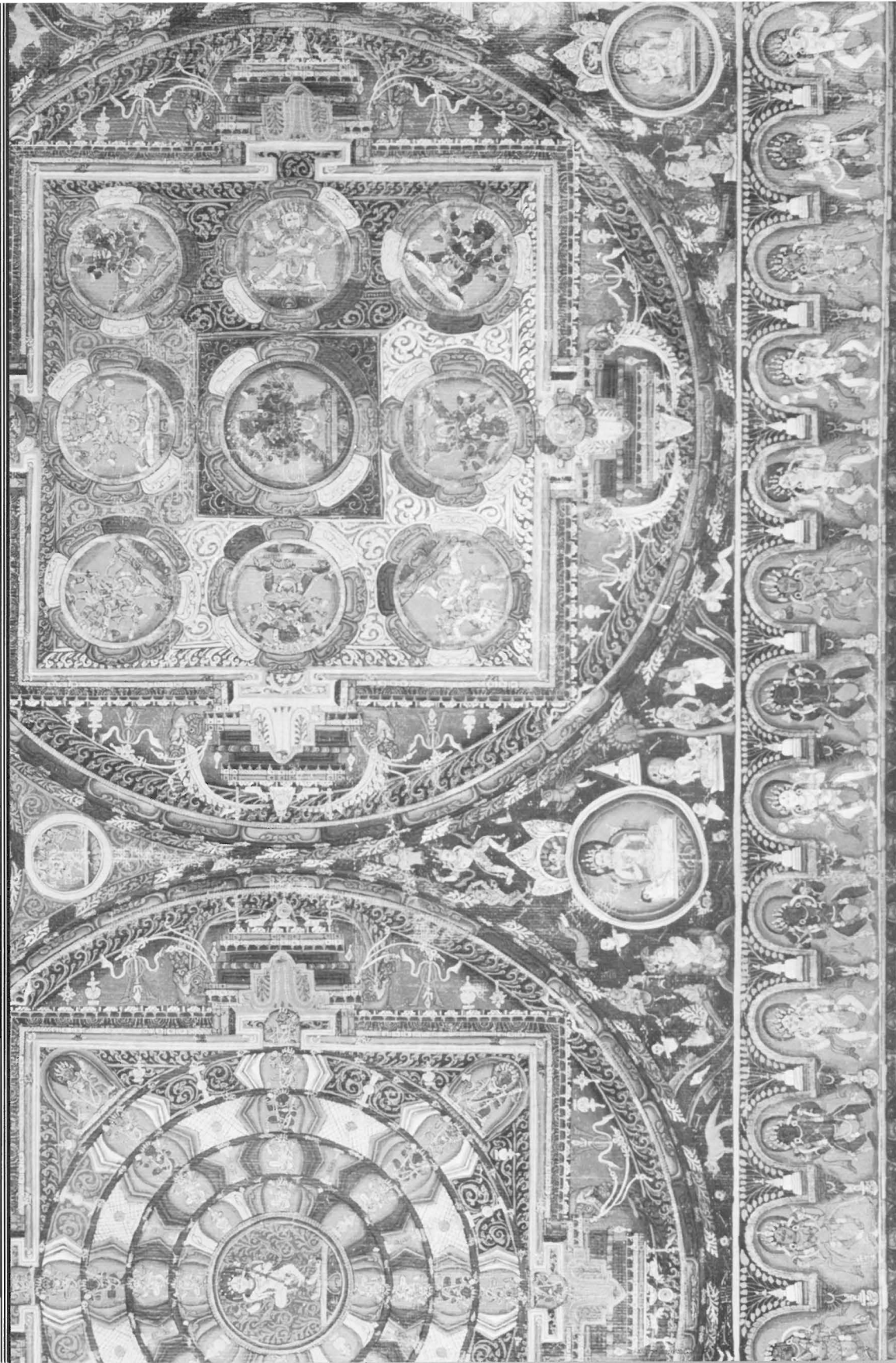

FIG. 15. Mandala, color on cloth; Nepalese, ca. 18th cent.; 23x27 in. (CAs32.2) Gift of Mrs. John C. Atwood, Jr., Philadelphia, Pa. Opposite: Detail



FIG. 16. Aspersorium (vessel for holy water), bronze; Italy, Venetian, 16th cent.; H. 4½ in.; Diam 9¾. (It6.8) Gift of Dr. Ellsworth C. Alvord, Jr., in memory of his parents, Katharyn W. and Ellsworth C. Alvord



FIG. 17. Vessel in form of modeled head of a Maya deity, brownish earthenware with traces of color; Campeche, Mexico, probably Post-Classical Maya, 10th-12th cent.; H. 4¾ in. (PC20.93)



FIG. 18. Double whistling stirrup jar, reddish earthenware partially covered with cream slip; Peru, Chimu culture, ca. 13th cent.; H. $6\frac{3}{4}$ in. (PC20.92)



FIG. 19. Sweetmeat dish, white porcelain; Bow factory, London, ca. 1750; H. $3\frac{3}{8}$ in. (B25.11) Gift of Mrs. William L. Harnan



FIG. 20. *Portrait of Laura de Noves*, ca. 1570, French, School Fontainebleau; oil on canvas; $26\frac{3}{4} \times 22\frac{7}{8}$ in. (Fr37/Sch6F2.1) Seattle Art Museum Purchase Fund

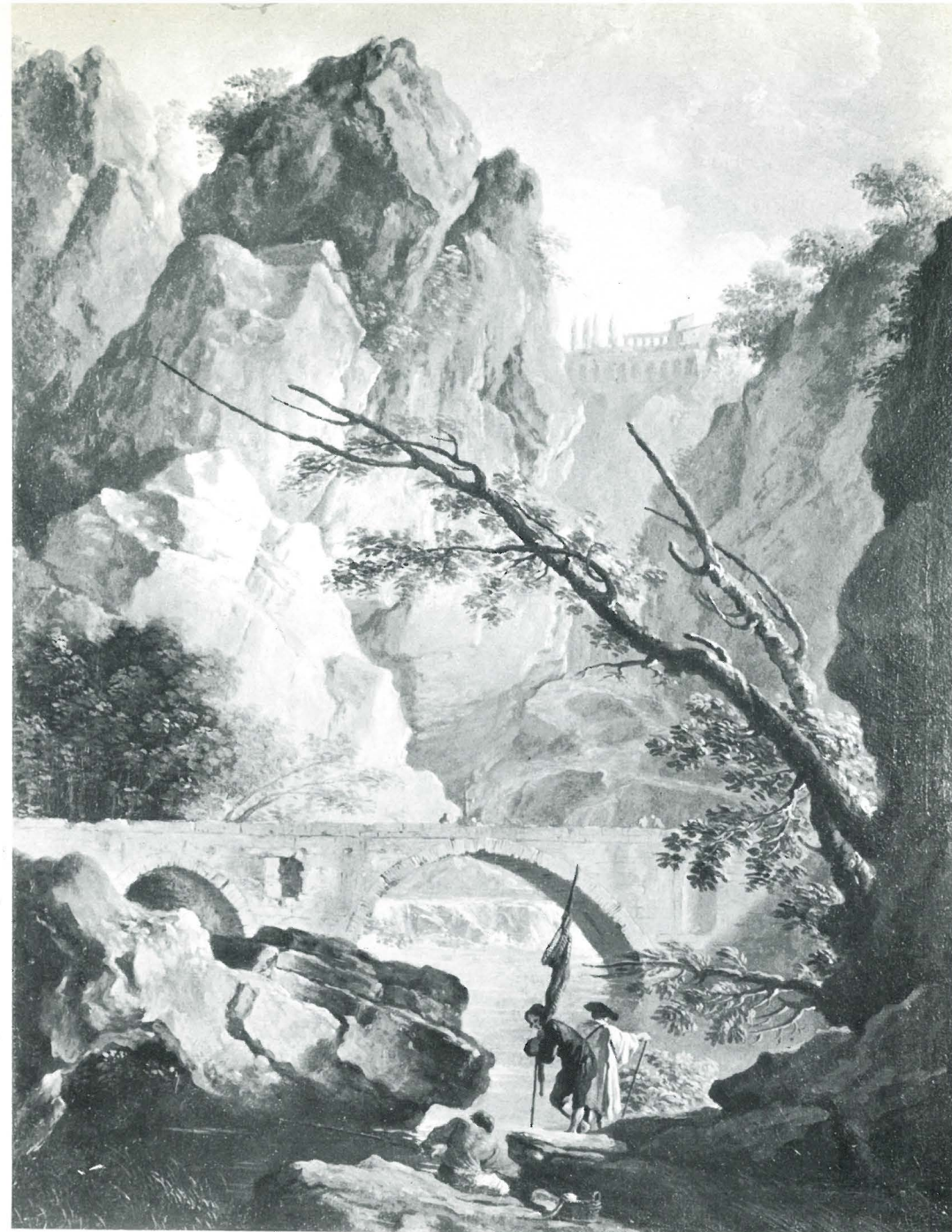

FIG. 21. *Paysage de Tivoli*, Italian period 1734-1753, by Joseph Vernet, 1714-1789, French; oil on canvas; 25×19 in. (Fr37/V5957.1) Gift of Mr. and Mrs. Henry C. Isaacson



FIG. 22. *Game Birds in Niche*, 1665, by Cornelis Lelienbergh, died 1676, Dutch; oil on panel; $14\frac{5}{8} \times 18\frac{7}{8}$ in. (D37/L5392.1) Margaret E. Fuller Purchase Fund



FIG. 23. *Three Nymphs Distressing Cupid*, by Angelica Kauffmann, 1741-1807, Swiss; oil on canvas; Diam. $24\frac{7}{8}$ in. (Sw37/K1625.2) Gift of Mrs. Lew V. Day in memory of her husband

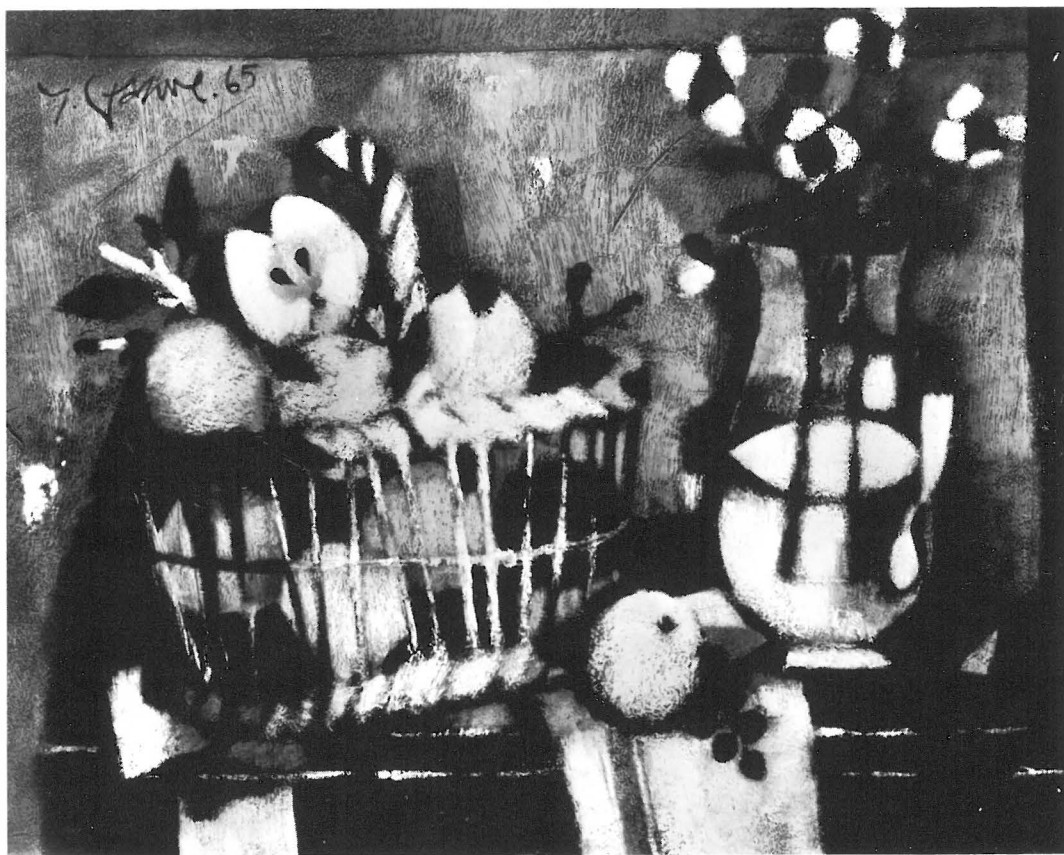

FIG. 24. *Fruits et Fleurs*, 1965, by Yves Ganne, born 1931, French; oil on canvas; $31\frac{7}{8} \times 25\frac{5}{8}$ in. (Fr31/G15609.1) Gift of Mrs. Fred Everett

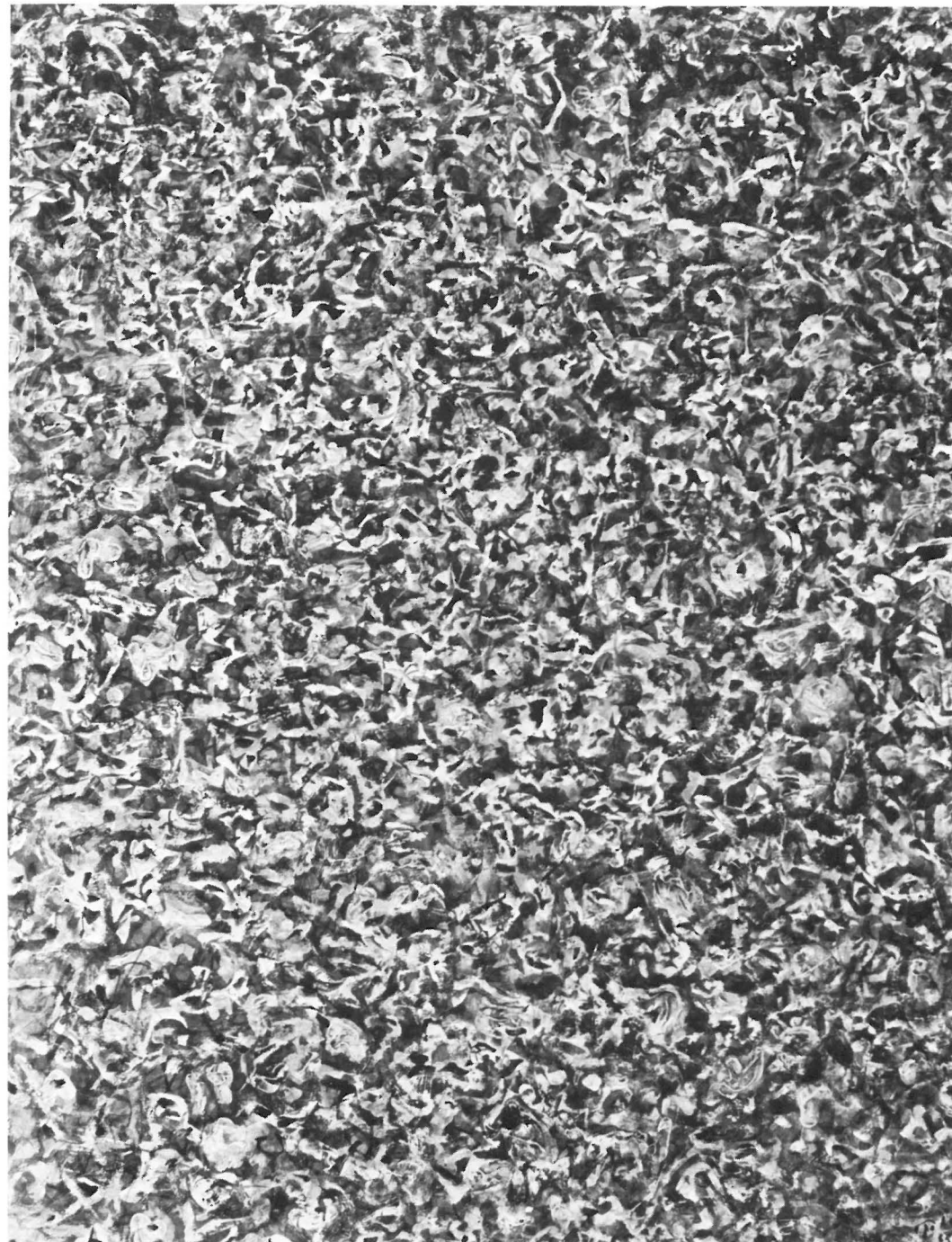

FIG. 25. Opposite: *Garden*, 1965, by Mark Tobey, born 1890, American; tempera on illustration board; $22\frac{1}{2} \times 17\frac{1}{4}$ in. (A32/T555.35)

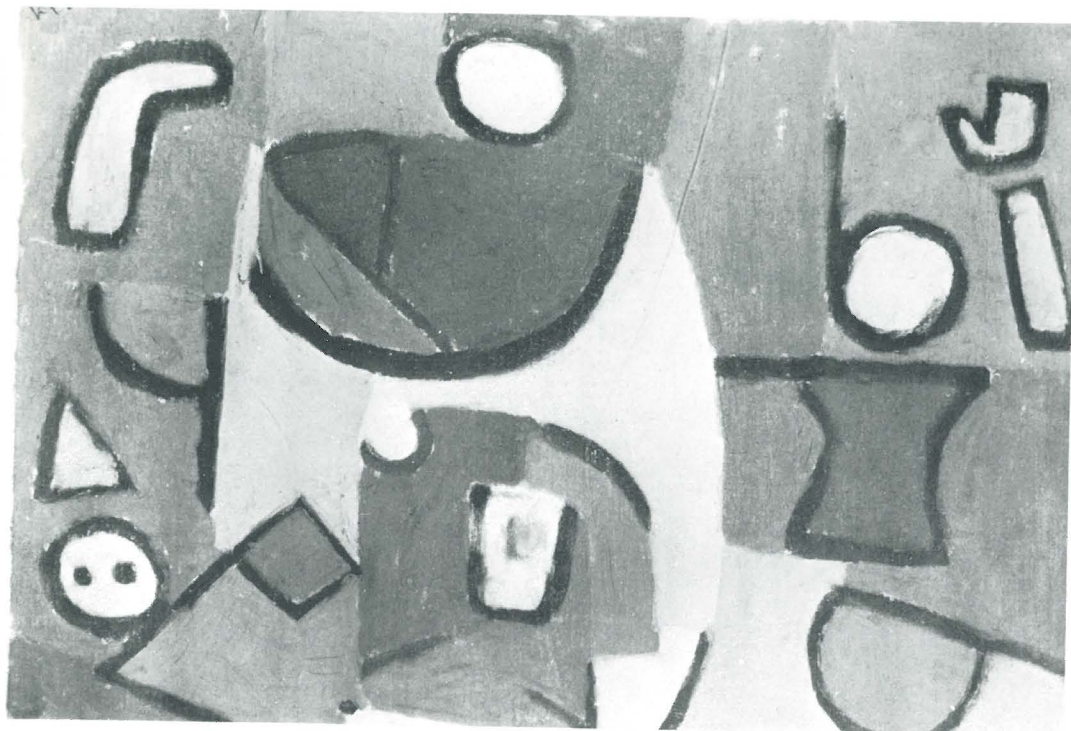

FIG. 26. *Puppen Klinik* (Doll Hospital), 1937, by Paul Klee, 1879-1940, Swiss; gouache on cloth; 10 $\frac{3}{4}$ x16 in. (Sw32/K6720.3) Gift of Mr. and Mrs. Bagley Wright



FIG. 27. Opposite: *Low Limb*, 1956, by Andrew Wyeth, born 1917, American; watercolor on paper; 20x28 in. (A32/W9742.1) Gift of Mrs. Corydon Wagner, Tacoma, Wash.

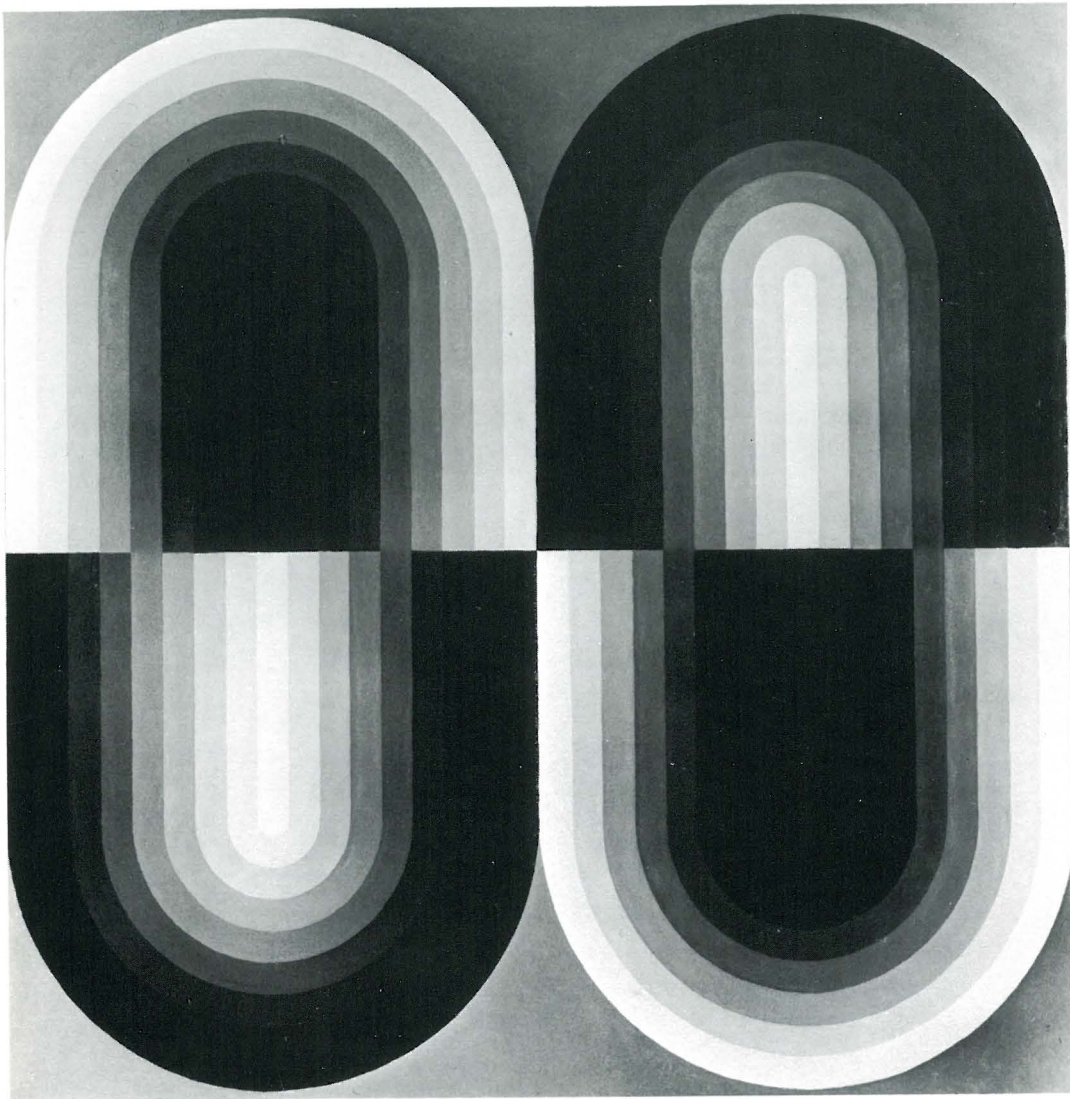

FIG. 28. *Cool, Cool Water*, 1966, by Wendell Brazeau, born 1910, American; oil on canvas; 35 $\frac{5}{8}$ in. square (A31/B7399.6) Northwest Annual Purchase Fund

Accessions

(Unless listed to the contrary, the items are additions to the Eugene Fuller Memorial Collection and the other donors are from Seattle)

DECORATIVE ARTS

AFRICA

Sculpture

Funerary head, circular stylized female face on attenuated neck; terracotta. Ashanti Tribe, Northern Ewe country, Ghana, 1st half 19th cent. H. 12 $\frac{1}{2}$ in. Af11.29

AMERICAN INDIAN

Wood

House frontal pole model, carved with human figures and thunderbirds, with circular opening at base; polychromed wood. Haida, British Columbia, early 19th cent. H. 18 in. Ai13.3

BRITAIN

Ceramics

Sweetmeat dish in the form of a fluted shell with scrolled handle, encrusted with shells and barnacles; white porcelain. Bow factory, London, ca. 1750. Gift of Mrs. William L. Harnan. H. 3 $\frac{5}{8}$ in. B25.11 (Fig. 19)

Plate, with transfer print of Aeneas and Anchises in manganese red and detailed edging in brick-red; porcelain. Bow factory, London, ca. 1756. Gift of Mrs. William L. Harnan. Diam. 7 $\frac{5}{8}$ in. B27.23

BYZANTINE

Jewelry

Medallion with concentric filigree bands of plain and twisted wire encircling eight jewels alternating with bosses on 12 feet; gold. Syria, 6th-7th cent. Diam. 2 $\frac{3}{8}$ in. Bz9.3

Miscellaneous

Cosmetic rouge pot, body cut in parallel curves; rock crystal. Cairo, Egypt, 6th cent. H. 1 $\frac{1}{8}$ in. Bz15.2

CHINA

Ceramics

Eight-lobed box with stylized Sasanian floral motif on the cover; glazed white pottery. T'ang dynasty, 7th-10th cent. H. 2 $\frac{1}{8}$ in.; diam. 2 $\frac{3}{4}$ in. Ch22.87

Pair of saucers; porcelain with overglaze five-color decoration of rock, tree, flowers, and fruit. 6-character mark of Yung Ch'eng, 1722-1735, on base in underglaze blue. Gift of Arthur L. Loveless. Diam. 5 $\frac{7}{8}$ in. Ch27.37 (Fig. 3)

Enamel

Circular covered box, decorated with insects and lotus; cloisonne enamel on copper, gilded rims. Ch'ing dynasty, Ch'ien Lung reign, 1735-1795. H. 3 $\frac{3}{8}$ in. Ch5.5

Fans

2 circular fans; landscape paintings on silk with inlaid handles. Hangchow, ca. 1920. Gift of Mr. and Mrs. Rolla E. Lunkley. Diam. 9 $\frac{5}{8}$ and 10 $\frac{3}{8}$ in. Ch17.4, 5

Folding fan; carved bamboo and painted paper. Hangchow, ca. 1920. Gift of Mr. and Mrs. Rolla E. Lunkley. H. 12 $\frac{1}{4}$ in. Ch17.6

2 fan cases; embroidered satin. Hangchow, ca. 1920. Gift of Mr. and Mrs. Rolla E. Lunkley. L. 9 $\frac{3}{8}$, 12 $\frac{1}{2}$ in. Ch40.81, 82

Ivory

Kwan-yin seated on double lotus throne. Probably Sung dynasty. H. 8 $\frac{1}{8}$ in. Ch10.30 (Fig. 2)

CLASSIC

Ceramics

- Stamnos, black-figured, decorated on either side with racing charioteers; earthenware. Attic, late 6th cent. B.C. Norman Davis Collection. H. 10¼ in. Cs20.57 (Fig. 4)
- Olpe, decorated with processions of animals and a siren; earthenware. Corinthian, 6th cent. B.C. Norman Davis Collection. H. 17½ in. Cs20.58 (Illustrated on page 15)
- Oinochoe, trefoil-mouthed, black-figured, decorated with Dionysus seated between satyr and maenad; earthenware. Attic, late 6th cent. B.C. Norman Davis Collection. H. 8¼ in. Cs20.59

Numismatics

- 8 coins from Greece and Greek colonies; silver and gold. Norman Davis Collection. Cs7.50-57

GERMAN

Ceramics

- Cup decorated with mythological hunting scene attributed to Melchis; porcelain. Du Paquier factory, Vienna, Austria, ca. 1720. Gift of Mrs. William L. Harnan. H. 2¾ in. G27.20

Ivory

- Statuette of robed, kneeling figure with outstretched arm, probably part of a crucifixion scene. South Germany, ca. 1700. Gift of Mrs. Floyd C. Shank, San Francisco, Calif. H. 5½ in. G10.5

INDIA

Architectural fragment

- Arch of torana (gate) to a shrine of Hindu Sun God, Surya, depicted at top, with humanized horses of his chariot on either side at base; whitish sandstone. North Central India, Chandella dynasty, 10th cent. Margaret E. Fuller Purchase Fund. H. 23½ in.; W. 50. In14.3 (Fig. 12)

Ivory

- Throne leg in form of a *Gaja-virala* (elephant-headed lion) in contorted pose, with sardula head at top back. Orissa, 16th-17th cent. H. 16 in. In10.7 (Fig. 14)

Metal

- Inverted, bell-shaped hookah (water pipe); bidri alloy decorated with silver. Bengal Province, second half 18th cent. Anonymous gift. H. 6⅝ in. In6.10

ISLAMIC

Ceramics

- Plate with bold radiating floral design within geometric border; enameled on white slip, stoneware. Western Anatolia, 18th cent. Diam. 19⅛ in. Is23.3
- Ewer with rooster-head top, body pear-shaped becoming 8-sided and scalloped at low shoulder; buff stoneware with turquoise-blue glaze. Gurgan, Iran, Seljuk period, 13th cent. H. 12¼ in. Is25.11
- Jar with dark brown lustre palmette and Kufic inscription on white slip; stoneware. Gurgan, Iran, ca. 1200. H. 6¼ in. Is27.12

Glass

- Blown globular bottle with long neck, 2 rows of low relief spirals on body, 6 sharp convolutions applied at base of neck; light green iridescent glass. Gurgan, Iran, ca. 1200. H. 6⅝ in. Is3.16
- Perfume bottle, pear-shaped, ribbed body ending in a ball; transparent iridescent glass. Iran, 12th-13th cent. or earlier. H. 3 in. Is3.17

Jewelry

- Necklace of 10 cylindrical graduated glass beads separated by a round glass bead flanked by 2 fluted gold beads. Iran, 12th or 13th cent. or earlier. L. 26¼ in. plus 1 unit pendant. Is9.4

Metal

- Base of a battlefield insignia with openwork Arabic inscriptions from the Koran; iron. Probably Turkish, 14th-16th cent. Purchased from the Bequest of Lester W. Lewis. H. 19¼ in. Is6.21

Miscellaneous

- Double spout lamp, sled-shaped with four circular oil receptacles, straight handle; soapstone. Nishapur, Iran, ca. 10th cent. H. 1⅛ in.; L. 7¼. Is15.4

ITALY

Metal

- Aspersorium (vessel for holy water) with carrying handle, chased decoration of foliage, phoenixes, and grotesques, 12 champléve plaques and 4 applied enameled shields each with symbol of St. Mark (one lost), decorative foliated medallion on bottom; bronze. Venetian, 16th cent. Gift of Dr. Ellsworth C. Alvord, Jr., in memory of his parents, Kathryn W. and Ellsworth C. Alvord. H. 4½ in.; Diam. 9⅝. It6.8 (Fig. 16)

JAPAN

Ceramics

- Vase, ovoid body covered with birds' net enclosing 9 gilded birds in flight; dark green enameled porcelain. Probably Meiji, late 19th cent. Gift of Mr. and Mrs. Nasli Heeramaneck, New York City. H. 6⅞ in. J27.71

Metal

- Mirror, decorated with Taoist Paradise with cranes on rocky coast around tortoise-shaped boss; cast bronze. Nambokucho or early Muromachi period, 14th-15th cent. Diam. 10⅝ in. J6.64 (Fig. 1)
- Box, chiseled to resemble woven basket, decorated with 3 raised gilded Imperial chrysanthemums and 6 gohei (angular strips of paper symbolizing offerings of cloth to Shinto deities), two gohei on a raised spray of leaves on cover; silver. Imperial gift, ca. 1950. Gift of Commander (USN Ret.) and Mrs. Wilmer N. Thompson. H. 1⅞ in.; Diam. 2½. J6.65
- Ho-Rin (Buddhist wheel of the law) altar ornament with 8 spokes and 2 concentric circles of lotus petals; cast gilt bronze. Probably Kamakura period, 13th-14th cent. Diam. 3⅞ in. J6.66

PORTUGAL

Textile

- Chasuble with orphrey; brocaded satin. 16th cent. L. 47 in. Eu40.1

PRE-COLUMBIAN

Ceramics

- Double whistling stirrup jar, one section in form of a seated pustule-covered man, the other section a spiky fruit; reddish earthenware partially covered with cream slip. Peru, Chimu culture, ca. 13th cent. H. 6¾ in. PC20.92 (Fig. 18)
- Vessel in form of modeled head of a Maya deity, glyph on reverse; brownish earthenware with traces of color. Campeche, Mexico, probably Post-Classical Maya, 10th-12th cent. H. 4¾ in. PC20.93 (Fig. 17)

Jewelry

- Pendant in form of an eagle; cast gold. South Costa Rica, ca. 1000-1530. H. 2 in. PC9.15
- Pendant in form of a jaguar-headed deity; cast gold. South Costa Rica, ca. 1000-1530. H. 1⅝ in. PC9.16

Metal

- Elliptical plaque, human face flanked by feline-like creatures and decorative elements in repousse in 3 zones; sheet gold. Peru, Chimu culture, ca. 1100-1200. Gift of Joanna Eckstein in memory of her niece, Judy Joseph. W. 4¼ in. PC6.15

Mummy mask in form of human head in repousse, ornamented with 6 dangles on either side; sheet gold and silver alloy. Peru, Chimu culture, ca. 1100-1200. H. 5 $\frac{5}{8}$ in. PC6.16

PRE-ISLAMIC

Ivory

Plaque, 2 affronted lions in low relief above reclining ibex, another ibex carved on reverse. Reputedly found in Turkey, ca. 7th cent. B.C. H. 2 in. PIs10.2 (Fig. 6)

Metal

Rectangular plaque, lion attacking a stag in high repousse; silver with insets of red semi-precious stones. Deilaman, Iran, Parthian, 2nd cent. B.C.-3rd cent. A.D. H. 2 $\frac{1}{4}$ in. PIs6.27 (Fig. 7)

Bowl, lobed drinking vessel without a foot, decorated with Bactrian vine and 4 medallions of lions and stags on the sides and one of a boar's head, emblem of King Bahram Gur, in the center of bottom; silver repousse. Iran, Sasanian, 5th cent. Purchased through a grant from The Charles E. Merrill Trust, Ithaca, N.Y. L. 8 in. PIs6.28 (Fig. 8)

Silver plate with cast and chased relief of Shapur I fighting lions on mercury-gilded background. King with crown of Shapur I stands leveling a lance at a rearing lion, at his feet is a recumbent lion and at his other side is a cub. Found at Reshi, Iran, Sasanian, 3rd quarter of 3rd cent. Purchased through a grant from The Charles E. Merrill Trust, Ithaca, N.Y. Diam. 10 $\frac{5}{8}$ in. PIs6.29 (Cover)

UNITED STATES

Ceramics

Paul Bonifas (born 1893), covered jar, globular, on hollow cylindrical base with relief decoration of 6 molded heads; stoneware with moss-green glaze. Signed with initials. Gift of Otto Seligman Gallery. H. 13 $\frac{3}{8}$ in. A25.2

GRAPHIC ARTS

Kazumi Amano (born 1927; Japanese), *Double Figure*; color woodcut, 1/30. Signed and dated: Kazumi Amano '65. 32 $\frac{1}{4}$ x 17 $\frac{7}{8}$ in. J50/Aml34.Bpl

Shiro Ikegawa (born 1933; American), tribute to Haiku poet, Issa, 1966; color intaglio, 10/12. Signed: Shiro Ikegawa. Gift of the Container Corporation of America. 23 $\frac{3}{4}$ x 17 $\frac{3}{4}$ in. A50/Ik32.Mx2

Hideo Kawahara (contemporary; Japanese), *Wind*; color lithograph, 6/10. Signed and dated: Hideo Kawahara 1965. 19 $\frac{7}{8}$ x 14 $\frac{3}{4}$ in. J50/K17993.Lgl

John F. Koenig (born 1924; American), *Eau-Force* 1965; aquatint and etching, 10/25. Signed: jfkoenig. 5 $\frac{7}{8}$ x 7 $\frac{3}{4}$ in. A50/K8194.Mx1

Joann Maier (born 1936; American), *Locus 2*; engraving, 1/10. Signed and dated: Maier 1964. 16 $\frac{5}{8}$ x 14 $\frac{7}{8}$ in. A50/M2814.En1

Toko Shinoda (born 1912; Japanese), *Abstraction*; lithograph, 2/10. Signed and dated: Toko Shinoda 1965. 18 $\frac{3}{4}$ x 14 $\frac{3}{8}$ in. J50/Sh636.Lg1

Abstraction; lithograph, 3/15. Signed and dated: Toko Shinoda 1965. 15 $\frac{7}{8}$ x 14 $\frac{5}{8}$ in. J50/Sh636.Lg2

Purchase Awards from the 36th International Northwest Printmakers' Exhibition:

David F. Driesbach (born 1922; American), *Matsuda's Dream*, 1965; intaglio, 16/50. Signed: David F. Driesbach impr. 24 $\frac{7}{8}$ x 23 $\frac{5}{8}$ in. A50/D8318.Mx1

Judith Hahn (born 1941; American), *Where have all the flowers gone . . .*; intaglio, artist's proof. Signed and dated: Hahn '65. 16 x 19 $\frac{7}{8}$ in. A50/H12405.Mx1

Peter W. Milton (born 1930; American), *Street Scene*; lift-ground etching, 22/50. Signed and dated: PW Milton 65. 24 x 18 in. A50/M6433.Et1

Carol Summers (born 1925; American), *Dream*, 1965; color woodcut, 13/50. Signed: Carol Summers. 35 $\frac{7}{8}$ x 37 in. A50/Su645.BP1

PAINTING

CANADA

Robert Samuel Alexander (born 1916), *171 Blue 144 Yellow*; oil on canvas. Signed and dated: R.S.Alexander/65. 36 $\frac{1}{8}$ in. square. Ca31/A1275.1

Toni Onley (born 1928), *Arctic Shore*; acrylic on canvas. Signed: Onley. 41 $\frac{1}{4}$ x 37 $\frac{3}{4}$ in. Ca31/On52.1

Inlet; watercolor on illustration board. Signed: Onley. 15 $\frac{1}{8}$ x 11 $\frac{1}{4}$ in. Ca32/On52.1

Marianna Schmidt (contemporary), *Plastogome*; mounted and painted plastic dispensers. Northwest Annual Purchase Fund. 23 x 23 $\frac{3}{4}$ in. Ca34/Sch315.1

CHINA

Liu Kuo-sung (born 1932), *Snow white fresh*; hanging scroll in ink and color on silk. Signed with 2 rows of characters. 26 x 24 $\frac{1}{4}$ in. Ch32/L7405.1

CENTRAL ASIA

2 mandala; color on cloth. Nepalese, ca. 18th cent. Gift of Mrs. John C. Atwood, Jr., Philadelphia, Pa. 23 x 27 in. CAs32.1,2 (Fig. 15)

EUROPE

Jean Theobald Jacus (born 1924; French), *Still Life with Fruit and Vegetables*, not after 1958; oil on canvas. Signed: Jacus. 20 $\frac{3}{4}$ x 28 $\frac{1}{4}$ in. Fr31/J1695.1

Yves Ganne (born 1931; French), *Fruits et Fleurs*; oil on canvas. Signed and dated: Ganne '65. Gift of Mrs. Fred Everett. 31 $\frac{7}{8}$ x 25 $\frac{5}{8}$ in. Fr31/G15609.1 (Fig. 24)

Angelica Kauffmann (1741-1807; Swiss), *Lady Playing a Harp*; oil on canvas. Gift of Mrs. Lew V. Day in memory of her husband. 34 $\frac{7}{8}$ x 27 $\frac{1}{4}$ in. Sw37/K1625.1

Three Nymphs Distressing Cupid; oil on canvas. Gift of Mrs. Lew V. Day in memory of her husband. Diam. 24 $\frac{7}{8}$ in. Sw37/K1625.2 (Fig. 23)

Paul Klee (1879-1940; Swiss), *Puppen Klinik* (Doll Hospital), 1937; gouache on cloth. Gift of Mr. and Mrs. Bagley Wright. 10 $\frac{3}{4}$ x 16 in. Sw32/K6720.3 (Fig. 26)

Cornelis Lelienbergh (died 1676; Dutch), *Game Birds in Niche*; oil on panel. Signed obscurely and dated 1665. Margaret E. Fuller Purchase Fund. 14 $\frac{5}{8}$ x 18 $\frac{5}{8}$ in. D37/L5392.1 (Fig. 22)

Philippe Jacques De Louthembourg (1740-1812; French, worked in England), *Classical Landscape with Figures by Rivermouth*; transparent watercolor and body-color. Signed: P. J. De Louthembourg R. A. 16 $\frac{1}{4}$ x 11 in. B32/L9364.1

Marco Ricci (1676-1730; Italian), *Sea Storm*, first quarter 18th cent.; oil on canvas. Margaret E. Fuller Purchase Fund. 34 x 44 $\frac{1}{4}$ in. It37/R35905.1

Emilio Sanchez Perrier (1855-1907; Spanish), *Landscape near Alcala*, ca. 1890; oil on panel. Signed: E. Sanchez Perrier Alcala. 17 $\frac{1}{2}$ x 23 $\frac{3}{4}$ in. Sp31/Sa553.1

Paul Sandby (1725-1809; British), *River Landscape*; watercolor. Signed: P. Sandby R.A. 9 x 11 in. B32/Sa563.1

School of Fontainebleau (second half of 16th cent.; French), *Portrait of Laura de Noves*, ca. 1570; oil on canvas. Seattle Art Museum Purchase Fund. 26 $\frac{3}{4}$ x 22 $\frac{7}{8}$ in. Fr37/Sch6F2.1 (Fig. 20)

Joseph (Claude-Joseph) Vernet (1714-1789; French), *Paysage de Tivoli*, Italian period, 1734-1753; oil on canvas. Gift of Mr. and Mrs. Henry C. Isaacson. 25 x 19 in. Fr37/V5957.1 (Fig. 21)

Agostino Tassi (1580-1644; Italian), also known as Buonamico, *Shipwreck on a Fortified Coast*, 1st quarter 17th cent.; oil on canvas. Gift of Mr. and Mrs. James D. Burns. 50 x 30 in. It37/T1803.1

JAPAN

- 2 drawings of Palace Dolls; watercolor on silk adhered to folio sheet. Late 19th cent. Gift of Mr. and Mrs. Allen Wilcox. $7\frac{1}{8} \times 8\frac{1}{4}$ in. J32.79
- Nakabayashi Chicuto (1776-1853), also called Chicuto Nakamura, *A Peacock and a Peahen*, mid-19th cent., Nanga School; ink and color on silk, mounted as a kakemono. Signed with 2 rows of characters and 2 squares, red seals. 61×31 in. J32/C4327.1
- Okada Hanko (1782-1846), *Landscape*, 1842, Nanga School; ink on silk, mounted as a kakemono. Signed and dated with characters and 2 red seals. Gift of Mr. and Mrs. Gordon W. Ingham. $20\frac{3}{8} \times 62\frac{1}{4}$ in. J32/H1947.1
- Hosan Matsumoto (born 1925), *Northwest View*, 1966; sumi on silk. Signed with 2 white characters above 2 red seals. Gift of Mrs. G. Forrest Sainsbury. $17\frac{1}{2} \times 21\frac{1}{4}$ in. J32/M4296.1
- ## UNITED STATES (unless otherwise noted artists are from the N.W. region)
- Wendell Brazeau (born 1910), *Cool, Cool Water*; oil on canvas. Signed and dated: Brazeau '66. Northwest Annual Purchase Fund. $35\frac{3}{8}$ in square. A31/B7399.6 (Fig. 28)
- Kenneth Callahan (born 1906), *Insect*; ink and tempera. Signed and dated: Kenneth Callahan '66. 22×28 in. A32/C131.20
- Francis Celentano (born 1928; New York City), *Visor II*; polymer acrylic on canvas. Signed and dated on back: F. Celentano 1966. 48 in. square standing on corner. A38/C3303.1
- Robert Colescott (born 1925), *Esperanza*, 1958; oil on canvas. Gift of Carlton R. Reiter. $68\frac{1}{2} \times 35$ in. A31/C6795.1
- Richard F. Dahn (born 1932), *Hot Blues #2*; acrylic on canvas. Signed and dated on back: Richard F. Dahn. Northwest Annual Purchase Fund. $48\frac{1}{4}$ in. square. A38/D1395.1
- Jacob Elshin (born 1892), *Neptune's Smorgasbord*, 1946; oil on board. Signed: Elshin. $17\frac{7}{8} \times 24$ in. A31/E176.8
- Frank Richard Engstrom (born 1937), *Puget Sound Reflections*; acrylic resin on masonite. Signed and dated: Richard Engstrom '66. $23\frac{3}{4} \times 29\frac{5}{8}$ in. A38/En376.1
- Rolon Bert Garner (born 1940), *Huelga*; oil on canvas. Signed and dated: Garner '66. $24\frac{1}{4} \times 30\frac{1}{4}$ in. A31/G1868.1
- Leo Kenney (born 1925), *Voyage for Two*; gouache on paper. Signed and dated: Leo Kenney 53. Anonymous gift. $23 \times 19\frac{1}{4}$ in. A32/K395.5
- Richard Kirsten (born 1920), *Origin*; acrylic on illustration board. Signed: Kirsten. $28\frac{1}{2} \times 29\frac{1}{2}$ in. A38/K6394.2
- William J. Mair (born 1929), *The Early American Dart Thrower*, 1959; oil on canvas. Signed on back of canvas. Gift of Mr. and Mrs. Richard P. Moser. $72 \times 60\frac{1}{2}$ in. A31/M28608.2
- Herbert Neil Meitzler (born 1930), *Formed Landscape*, 1966; acrylic on canvas pleated and stapled to wood board. $22\frac{1}{2} \times 41\frac{1}{4}$ in. A38/M4797.1
- Barse Miller (born 1904; New York), *Quill Gordon II*, 1962; transparent watercolor on d'Arches paper. Signed: Barse Miller. Gift of the National Academy of Design, New York City. $21\frac{1}{4} \times 29\frac{3}{8}$ in. A32/M6125.1 (Fig. 29)
- Carl A. Morris (born 1911), *Deciphered Stone Series #CM-W8*; oil on canvas. Signed: Carl Morris. 30×14 in. A31/M833.8
- Kenneth J. Pawula (born 1935), *Yellow Ribbon Space Probe*, 1966; acrylic on canvas. Signed on back: K. J. Pawula. Northwest Annual Purchase Fund. $44\frac{3}{8} \times 56\frac{1}{4}$ in. A38/P2897.1
- Jack W. Stangle (born 1927), *The Empty Bucket*, 1966; tempera on Japanese paper, mounted on panel. Signed: Stangle. $38\frac{5}{8} \times 23\frac{1}{4}$ in. A32/St246.1
- Charles Seliger (born 1926; New York), *The Pond*; oil on canvas. Signed and dated: Seliger '63. $19\frac{7}{8} \times 23\frac{7}{8}$ in. A31/Se486.1
- David Simpson (contemporary), *Orient Line #2*, 1964; polymer on canvas. Signed and dated on label on stretcher. $48\frac{5}{8} \times 49\frac{3}{4}$ in. A38/Si582.

- Mark Tobey (born 1890), *Garden*; tempera on illustration board. Signed and dated: Tobey 65. $22\frac{1}{2} \times 17\frac{1}{4}$ in. A32/T555.35 (Fig. 25)
- Gerald Urquhart (born 1931), *Parallel*; oil on canvas. Signed: Urquhart. $37\frac{3}{8} \times 25\frac{3}{8}$ in. A31/Ur69.3
- Andrew Wyeth (born 1917; Chadds Ford, Penn.), *Low Limb*, 1956; watercolor on paper. Signed: Andrew Wyeth. Gift of Mrs. Corydon Wagner, Tacoma, Wash. 20×28 in. A32/W9742.1 (Fig. 27)
- Eustace Paul Ziegler (born 1881), *Eskimo Portrait (King Islander)*; oil on canvas. Signed: Ziegler. Gift of Mrs. Mary E. Humphrey, Vista, Calif. $12\frac{1}{8} \times 10\frac{1}{8}$ in. A31/Z629.3

PHOTOGRAPHS

- Given through the Seattle Photographic Society:
- Yung A. Chinn, ARPS (Seattle), *Ice*
- Kenneth W. Day (Seattle), *Morning Mood*
- Ward B. Huzzard (Virginia), *Contrasting Verticles*
- Barry R. Jeffries (Alberta, Canada), *Rodeo*
- Moy Shu-kuen (Hongkong), *Refuge Seeker*
- Jon Rasmussen (Seattle), *Veins and Arteries*
- Austin W. Seth (Seattle), *Tugboats Dilemma*
- William L. Van Allen (Oregon), *Abstract Figure in Old Wood*

CLASSIC

SCULPTURE

- Tanagra female figure seated on bench; terracotta. Greek, 4th-3rd cent. B.C. Norman Davis Collection. H. $6\frac{1}{2}$ in. Cs11.50 (Fig. 5)

FURTHER INDIA

- Statuette of Buddha, seated in padmasana with "calling the earth to witness" mudra; sculptured lacquer core covered with hammered sheet gold and silver. Thailand, Ayuthia period, 15th cent. H. $2\frac{3}{8}$ in. FIn11.32
- Head of Buddha in high relief, wall decoration of building; terracotta. Thailand, Haripunjaya style, 12th-13th cent. H. $8\frac{1}{2}$ in. FIn11.33 (Fig. 10)
- Standing figure of Uma; grey sandstone. Khmer, Cambodia, 11th-12th cent. Margaret E. Fuller Purchase Fund. H. $22\frac{1}{4}$ in. FIn11.34 (Fig. 9)

GERMANY

- The Baptism of Christ*; high-relief oak panel. Southern Germany, late Gothic provincial style of 16th cent. Frank Molitor Memorial, gift of friends. H. $11\frac{1}{8}$ in. G11.12

INDIA

- Elephant with mahout (fragmentary) holding goad; red sandstone. Mathura, North Central India, late Shunga-early Andhra period, 1st cent. B.C. Gift of Mr. and Mrs. Theodore D. Carlson, New York City. L. 17 in. In11.77 (Fig. 11)
- Earth Goddess figurine, flat, frontal representation; earthenware. Archaic, Northwest frontier area of India. H. $4\frac{3}{8}$ in. In11.80
- Mahavira, founder of Jain religion, surrounded by Tirthankaras representing his previous saintly incarnations and other traditional symbols of Jain iconography; buff sandstone. Central India, ca. 11th cent. H. $23\frac{1}{2}$ in.; W. 15. In11.79 (Fig. 13)

UNITED STATES (unless otherwise noted artists are from the N.W. region)

- Steven D. Fuller (born 1911), *Convolute Form*, 1966; fused and formed glass. H. $11\frac{1}{8}$ in. A11/F95983.1 (Frontispiece)
- John H. Geise (born 1936), *Go*, 1966; sheet bronze. H. 10 in. A11/G2275.2
- James I. Meyer (born 1940), *Figurative Landscape*, 1966; bronze. Norman Davis Purchase Award. H. 15 in. A11/M5755.1
- Louis Potter (1873-1912), *Monk Reading Book*; bronze. Signed and dated: (c) 1911 Louis Potter. H. $9\frac{7}{8}$ in. A11/P8536.1
- G. Alan Wright (born 1927), *Rhinoceros*; bronze. Signed and dated: G. Alan Wright #3 of 4 1965. L. $8\frac{3}{4}$ in. A11/W9230.2

Financial Report

AUDITOR'S REPORT

We have examined the balance sheet of the
SEATTLE ART MUSEUM

as of December 31, 1966 and the related statements of cash receipts and disbursements and analysis of funds for the year then ended. Our examination was made in accordance with generally accepted auditing standards, and accordingly included such tests of the accounting records and such other auditing procedures as we considered necessary in the circumstances.

Securities are carried on the balance sheet at cost, when purchased, or at market values when otherwise acquired. Securities were sold during the year for \$32,041.44 more than their original carrying value and the several fund balances were credited accordingly. Securities carried on the balance sheet at \$1,193,445.93 had market values of approximately \$1,505,620.00 at the balance sheet date.

It should be noted that the attached balance sheet and statements are made on a strictly cash receipts and disbursements basis; accordingly this report does not attempt to evaluate or account for the Museum's art collection, library, furniture or properties other than money and securities.

In our opinion the accompanying statements present fairly, on the cash basis, the financial position of the Museum at December 31, 1966 and the results of its operations during the year then ended, in conformity with generally accepted accounting principles applied on a basis consistent with that of the preceding year.

MEALS & COMPANY
Certified Public Accountants

Seattle, Washington
February 10, 1967

SEATTLE ART MUSEUM BALANCE SHEET — DECEMBER 31, 1966

ASSETS

CASH IN BANK AND ON HAND:	
Petty cash—Operating Fund	\$ 25.00
Checking accounts:	
Operating Fund	63,767.62
Restricted Gift Fund.....	41,210.25
Seattle Art Museum Pavilion Building Account	1,564.93
Other funds—Savings Accounts.....	2,000.00
	<u>\$ 108,567.80</u>
NEGOTIABLE SECURITIES:	
At market when gifted; at cost when otherwise acquired:	
Founders' Endowment Fund.....	\$257,931.04
Margaret E. Fuller Endowment Fund.....	715,326.21
Restricted Gifts Fund— (Margaret E. Fuller).....	220,188.68
Total assets	<u>1,193,445.93</u>
	<u>\$1,302,013.73</u>

LIABILITIES

NOTES PAYABLE TO BANK*.....	65,000.00
Net assets	<u>\$1,237,013.73</u>

SOURCES OF FUNDS

FOUNDERS' ENDOWMENT FUND.....	\$260,239.44
MARGARET E. FULLER ENDOWMENT FUND.....	717,116.46
SEATTLE ART MUSEUM PAVILION BUILDING FUND.....	(63,435.07)
RESTRICTED GIFTS FUNDS.....	259,300.28
OPERATING FUND	63,792.62
	<u>\$1,237,013.73</u>

*Loan to complete Seattle Art Museum Pavilion.

SEATTLE ART MUSEUM
CASH OPERATING RECEIPTS & DISBURSEMENTS 1966

RECEIPTS:

Memberships (individual and organizations).....	\$ 54,457.50
Memberships and donations from firms.....	10,682.50
Unrestricted gifts	19,154.13
Miscellaneous (sale of post cards, publications, slides, photos, etc.)	21,045.44
Dividends:	
Founders' Endowment Fund.....	15,323.48
Margaret E. Fuller Endowment Fund.....	39,047.59
	<u>\$159,710.64</u>

DISBURSEMENTS:

Salaries	\$ 90,802.58
Exhibitions	25,659.40
Restoration and repair of art objects.....	269.81
Supplies, postage, miscellaneous.....	6,496.92
Telephone and telegraph	2,626.77
Travel expense	5,034.67
Concerts and lectures	1,403.08
Printing	8,837.95
Office equipment, and maintenance of same.....	3,274.41
Books, slides, magazines.....	2,081.50
Pensions, Social Security, Medical coverage.....	7,342.62
	<u>153,829.71</u>
EXCESS OF RECEIPTS OVER DISBURSEMENTS	<u>\$ 5,880.93</u>

SEATTLE ART MUSEUM
ANALYSIS OF FUNDS—DECEMBER 31, 1966

	<i>12-31-65 Balance</i>	<i>Additions</i>	<i>Deductions</i>	<i>Balance 12-31-66</i>
FOUNDERS' ENDOWMENT FUND.....	\$ 260,239.44	\$	\$	\$ 260,239.44
MARGARET E. FULLER ENDOWMENT FUND.....	685,075.02			
Net increase in value of securities sold.....		32,041.44		717,116.46
SEATTLE ART MUSEUM PAVILION BUILDING FUND.....	(109,447.22)			
Funds provided.....		50,000.00		
Interest on loan.....			3,987.85	(63,435.07)
RESTRICTED GIFT FUNDS.....	266,705.61			
Gifts.....		146,193.92		
Dividends and interest.....		54,252.96		
Sale of engagement books.....		2,275.00		
Sale of exhibition catalogues.....		2,073.00		
Purchase of gallery art objects.....			186,535.89	
Printing of engagement books and exhibition catalogues.....			2,972.00	
Travel allotment for director and associate director..			8,226.39	
Classic Gallery preparation expense.....			12,377.31	
Equipment.....			535.19	
Miscellaneous expenses.....			1,553.43	259,300.28
OPERATING FUND.....	57,911.69			
Income, per statement.....		159,710.64		
Expense, per statement.....			153,829.71	63,792.62
	<u>\$1,160,484.54</u>	<u>\$446,546.96</u>	<u>\$370,017.77</u>	<u>\$1,237,013.73</u>

Membership of the Seattle Art Museum

as of July 31, 1967

BENEFACTORS

Persons who have paid in dues or contributions a total of at least \$50,000.

Atwood, Mrs. John C., Jr.
 †Backus, Mr. Leroy M.
 †Clark, Mr. Charles M.
 †Davis, Mr. Norman
 Emerson, Mr. Guy
 †Frederick, Mrs. Donald E.
 †Fuller, Mrs. Eugene
 Fuller, Dr. Richard E.
 Fuller, Mrs. Richard E.
 †Gerber, Mr. Sidney
 Gerber, Mrs. Sidney
 †Kress, Mr. Rush H.
 †Kress, Mr. Samuel H.
 †Merrill, Mr. Richard Dwight
 †Stimson, Mrs. Thomas D.

ASSOCIATE BENEFACTORS

Persons who have paid in dues or contributions a total of at least \$25,000.

†Backus, Mr. M. F.
 †Black, Mr. Clarence A.
 Brechemin, Mr. and Mrs. Louis
 Foster, Mr. and Mrs. Albert O.
 Guggenheim, Signora Peggy
 Hauberg, Mr. and Mrs. John H.
 Isaacson, Mr. and Mrs. Henry C.
 †Merrill, Mr. Charles E.
 †Parsons, Mrs. Reginald H.
 Wagner, Mrs. Corydon
 Wright, Mr. Bagley
 Wright, Mrs. Bagley
 Wyckoff, Mr. and Mrs. Walter L.

PATRONS

Persons who have paid in dues or contributions a total of at least \$5,000.

Atwood, Mr. John C., Jr.
 †Baillargeon, Mr. Cebert
 Bell, Mrs. Will Otto
 Best, Mr. Ivan L.
 †Best, Mrs. Ivan L.
 Bloedel, Mr. Prentice
 Bloedel, Mrs. Prentice
 Bolster, Mrs. Pauline E.
 Brink, Mr. and Mrs. Herbert
 Brown, Mrs. Oswald
 Bullitt, Mrs. A. Scott
 Clise, Mrs. E. P.
 †Downey, Mr. Archibald Stewart
 †Downey, Mrs. Archibald Stewart
 Dusanne, Mrs. Zoe
 Eckstein, Miss Joanna
 †Ederer, Mr. Arthur F.
 Everett, Mrs. Fred
 Frame, Mrs. Howard A.
 †Gould, Mr. Carl F.
 Ingham, Mr. and Mrs. Gordon W.
 †Kevorkian, Mr. Hagop
 Kitchell, Mrs. Frank R.
 Lang, Mr. Richard E.
 †Lewis, Mr. Lester W.
 †Deceased

Mackie, Mr. Paul Denby
 †McEachern, Mr. J. A.
 †Morrison, Mrs. Robert D.
 Naramore, Mr. Floyd A.
 Oakes, Miss Maud
 Price, Mrs. Andrew
 Price, Mr. Andrew, Jr.
 Reed, Mr. William G.
 Reed, Mrs. William G.
 Shank, Mrs. Floyd C.
 Sheldon, Mrs. Alan B.
 Smith, Mr. Paul Roland
 Smith, Mrs. Paul Roland
 †Stimson, Mrs. Charles Willard
 Stone, Mrs. David L.
 Wagner, Mr. Corydon
 †Wallerstein, Dr. Leo
 Wright, Mr. Raymond G.
 Wright, Mrs. Raymond G.

ENDOWMENT MEMBERS

Persons who have contributed to the Endowment Fund at least \$1,000.

†Anderson, Mrs. A. H.
 Bell, Mrs. Will Otto
 Carlson, Mrs. Theodore D.
 Eckstein, Miss Joanna
 Everett, Mrs. Fred
 †Frederick, Mr. Donald E.
 †Henry, Mr. H. C.
 †Lewis, Mr. Lester W.
 Lewis, Mrs. Lester W.
 †McEwan, Mrs. A. F.
 †Merrill, Mr. Richard Dwight
 †Parsons, Mr. Reginald H.
 †Parsons, Mrs. Reginald H.
 †Samuels, Mrs. S. Maimon
 Shank, Mrs. Floyd C.
 †Stimson, Mrs. C. D.
 †Stimson, Mrs. Thomas D.

HONORARY MEMBERS

Persons whose services, positions or gifts have merited election by the Board of Trustees
 Heeramaneck, Mr. and Mrs. Nasli M.

LIFE MEMBERS

Persons who have contributed \$500 at one time.

Atwood, Mrs. John C., Jr.
 Atwood, Mr. John C., III
 Atwood, Mr. Richard F.
 Atwood, Mrs. Tonie L.
 Baillargeon, Mrs. Cebert
 Best, Mr. Ivan L.
 Best, Mr. Peter Creighton
 Betcher, Mrs. Dorothy
 Black, Mrs. J. C.
 Black, Mrs. Leo S.
 Blanchett, Mrs. Frederic J.
 Bremmen, Mrs. James J.
 Brink, Mr. Herbert
 Brink, Mrs. Herbert
 Brown, Mrs. Oswald
 Bullitt, Mrs. A. Scott

BUTTERBAUGH, Mrs. Grant I.

Carlson, Mrs. Lawrence
 Clark, Mrs. Charles M.
 Cole, Mrs. Verner A.
 Davies, Mrs. T. Dayton
 Davis, Mr. Frederick W.
 Davis, Mrs. Frederick W.
 Davis, Mr. Norman
 Denny, Mrs. Victor
 Duffy, Mrs. Gilbert L.
 Eckstein, Miss Joanna
 Falter, Mrs. Helen B.
 Foster, Mr. Albert O.
 Foster, Mrs. Albert O.
 Gandy, Mrs. Joseph E.
 Grathwohl, Mrs. Harrison
 Hodges, Mr. James F.
 Hodges, Mrs. James F.
 Jordan, Mrs. C. T.
 Kerry, Mr. Albert S.
 Kerry, Mrs. Albert S.
 Kreilheimer, Mr. Leo T.
 Lang, Mr. Richard E.
 Lewis, Mr. David Joseph
 Lewis, Mrs. David Joseph
 Lindberg, Mrs. W. H.
 McCaw, Mrs. J. Elroy
 Monsen, Dr. R. Joseph, Jr.
 Morgan, Mr. Arthur
 Most, Mrs. Jack E.
 Murray, Mrs. L. Thomas
 Nagelvoort, Mrs. Floris
 Pascoe, Miss Myra A.
 Perthou, Mr. Alfred V.
 Perthou, Mrs. Alfred V.
 Rettenmayer, Mrs. J. P.
 Rhodes, Mrs. Patricia Goss
 Russell, Mrs. Atwood
 Ryan, Mr. Howard J.
 Sander, Mr. William E.
 Sander, Mrs. William E.
 Savidge, Mrs. S. Leigh
 Scheetz, Mr. Raymond W.
 Scheetz, Mrs. Raymond W.
 Schultz, Mrs. Gustav
 Sheldon, Mrs. Alan B.
 Skinner, Mrs. David E., II
 Smith, Mr. Paul Roland
 Smith, Mrs. Paul Roland
 Smithson, Mrs. Elizabeth A.
 Staadecker, Mr. William B.
 Strand, Mrs. Carl O., Jr.
 Therrien, Mrs. Z. W.
 Thiry, Mr. Paul
 Thiry, Mrs. Paul
 Thurston, Mrs. S. W.
 Thurston, Miss Sherrie Lynn
 Tuteur, Mrs. John
 Weyerhaeuser, Mrs. Frederick K.
 Wyckoff, Mr. Walter L.
 Wyckoff, Mrs. Walter L.
 Young, Mrs. A. M.

ARTIST LIFE MEMBERS

Elected by the Board of Trustees
 Eakins, Mr. Max
 Norling, Mr. Ernest
 Wicks, Mr. Ren
 Ziegler, Mr. Eustace P.

ANNUAL MEMBERS

All members are listed alphabetically.

This is done for the convenience of those who are trying to enlarge our membership so that they can readily determine their friends who are already members. The higher classifications are indicated as follows:

• Fellowship (\$250)
 ***Sustaining (\$150)
 **Supporting (\$75)
 *Contributing (\$37.50)

Aagaard, Dr. and Mrs. Geo. N.
 Aarts, Mrs. Helen S.
 Abbott, Mrs. James W.
 Abbott, Mr. and Mrs. Keith Anson
 Abel, Mr. and Mrs. Don G., Jr.
 Adair, Mrs. Chester
 Adams, Mrs. Alan D.
 Adams, Mrs. Charles W.
 Adams, Mr. and Mrs. Howard A.
 Adams, Mrs. Raymond J.
 Adams, Mrs. Robert Simeon
 Adams, Mrs. William, II
 Adams P.-T. A.
 Addams Junior High P.-T.A.
 Ahlson, Mr. and Mrs. Frederick T.
 Ahnstedt, Mr. and Mrs. C. E.
 Ahrens, Mrs. W. E.
 Albee, Mrs. George W.
 Albers, Miss Genevieve
 Albers, Mrs. George
 Albi, Mrs. J. J.
 Aldrich, Mrs. Robert A.
 Alexander, Mr. and Mrs. M. S.
 Alger, Mr. Jack S.
 Alhadeff, Mrs. M. J.
 Alki School
 Alkire, Mr. and Mrs. Durwood L.
 Allen, Mr. Dennis
 Allen, Mr. and Mrs. Edward W.
 Allen, Dr. and Mrs. John D.
 Allen, Mrs. Le Roy
 *Allen, Mr. and Mrs. Robert D.
 Allen, Mr. and Mrs. Robert L.
 Allen, Mr. and Mrs. Thomas E.
 Allen, Mr. and Mrs. William M.
 Allison, Mrs. Alice
 Allison, Mrs. James
 Aloha Club of Tacoma
 Alps, Mr. and Mrs. Glen E.
 *Altrusa Club of Seattle
 **Alvord, Dr. and Mrs. E. C., Jr.
 American Assoc. of Univeristy Women
 Seattle Branch
 **American Institute of Architects,
 The Seattle Chapter
 American Institute of Designers,
 Washington District Chapter
 Amoss, Mr. and Mrs. Harold L., Jr.
 Anches, Mr. and Mrs. Jerome D.
 Anderberg, Mrs. M. O.
 Andersen, Mrs. Arnold E.
 Andersen, Mr. P. K.
 Anderson, Mrs. A. E.
 Anderson, Prof. and Mrs. A. G., Jr.
 Anderson, Mr. and Mrs. Clifford L.
 Anderson, Mrs. Dale C.
 Anderson, Mr. and Mrs. Gilbert W.
 Anderson, Mrs. Graham

Anderson, Mrs. Gretchen V.
 Anderson, Mrs. John W.
 Anderson, Mrs. O. A.
 Anderson, Mr. and Mrs. Robert George
 Anderson, Mrs. Roger
 Andrews, Mr. and Mrs. Edward W.
 Andrews, Mr. and Mrs. Edward W., Jr.
 Andrews, *Mr. and Mrs. Joseph H.
 Andrus, Mrs. W. Wyman
 *Antiquarian Society of Seattle
 Antonius, Mrs. John I.
 Appleton, Miss Marion B.
 Archer, Mr. Glen E.
 Armbruster, Mr. and Mrs. F. R.
 Armstrong, Mrs. Arthur O.
 Arnold, Mrs. Edmund C.
 Arnold, Mr. Robert M.
 Arthur, Mr. and Mrs. James O.
 Artists Equity Association, Inc.
 **Artists Equity Association, Inc.,
 Washington State Chapter
 Ashley, Miss June L.
 Ashley, Mr. and Mrs. Paul P.
 Ashley, Mr. Robert D.
 Asia, Mrs. Hershell
 **Asp, Mr. and Mrs. George T.
 Atkinson, Mrs. Reilly, Jr.
 Atkinson, Miss Sarah
 Atlas, Mrs. Martha
 • Atwood, Mr. John C., Jr.
 • Atwood, Mrs. John C., Jr.
 ***Atwood, Mr. Richard F.
 Auda, Mrs. W. B.
 Austin, Mrs. Gerald W.
 Autry, Mr. and Mrs. C. Peyton
 Axworthy, Mrs. Don W.
 Aydelott, Mr. and Mrs. Henry R.
 Ayrault, Adm. and Mrs. Arthur D.

Babich, Mr. and Mrs. Sam
 Backus, Mr. and Mrs. Manson F., II
 Badgley, Mr. and Mrs. Charles H.
 Baggott, Mrs. R. A.
 Bagley P.-T.A.
 Bailey, Mr. Arthur E., Jr.
 **Bailey, Dr. and Mrs. Gayton S.
 Bailey, Mrs. Joseph H.
 Bailey, Mr. and Mrs. Philip W.
 • Baillargeon, Mrs. Cebert
 Baillargeon, Mr. Charles F.
 Baillargeon, Mr. and Mrs. J. C.
 *Baillargeon, Mrs. John A.
 Bain, Mr. and Mrs. William J.
 Bain, Mr. and Mrs. William, Jr.
 Baird, Mr. Lloyd T.
 Bajoraitis, Mrs. Rimvydis
 Baker, Miss Elizabeth L.
 *Baker, Mr. Frederick E.
 Baker, Dr. Joel W.
 *Baker, Miss Margaret H.
 Baker, Mrs. Vaughn D.
 Bakke, Mrs. Edgar H.
 Balch, Mrs. Albert S.
 **Baldwin, Mr. and Mrs. Loren E.
 Baldwin, Mrs. Robert Scott
 Bale, Mrs. Townley W.
 Ball, Mrs. Douglas
 Ballard, Mrs. Carl M.
 Ballard, Mrs. Merlene
 Ballew, Mrs. William W.

Ballinger, Mr. and Mrs. Stewart
 *Ballinger, Mrs. J. H.
 Ballou, Mr. and Mrs. William H.
 Banks, Mrs. Robert A.
 Bannan, Mr. Thomas J.
 Bannan, Mrs. Thomas J.
 Bannick, Dr. and Mrs. Edwin George
 Barash, Mr. and Mrs. Daniel S.
 Barclay, Dr. Ronald L.
 *Barden, Mr. and Mrs. Robert H.
 Barker, Mrs. Stuart D., Jr.
 Barksdale, Mr. and Mrs. Julian D.
 Barnard, Mrs. Leon W.
 Barner, Dr. and Mrs. Henry A.
 Barnes, Dr. and Mrs. Robert Hardy
 Barnes, Mrs. Samuel L.
 *Barnet, Mr. and Mrs. George T.
 Barnick, Miss Frances M.
 *Barr, Mr. and Mrs. C. Melville
 Barrett, Dr. and Mrs. Beach
 Bartel, Mrs. Margaret L.
 Bartells, Mr. and Mrs. Clifford
 Barthold, Mr. Aubin
 Bartley, Mrs. Bruce
 Barton, Mrs. James Winter
 Baskin, Dr. and Mrs. Lester S.
 Bassetti, Mr. and Mrs. Fred
 Bauer, Mr. Harry C.
 Bauer, Miss Louise
 Baumgartner, Mrs. Jean
 Baxter, Mrs. Chauncey B.
 Baxter, Mr. and Mrs. John C.
 *Baxter, Mrs. John McGraw
 Bayley, Mrs. Emery P.
 *Bayley, Mrs. Frances S.
 Bean, Mrs. Warren H.
 Beardsley, Mrs. Robert L.
 Beattie, Mrs. W. D.
 Beatty, Mrs. Frank W., Jr.
 Beatty, Mr. and Mrs. H. M., Jr.
 **Beaupre, Mr. and Mrs. Robert S.
 Bebie, Mrs. Hans
 Beecher, Mrs. H.W.
 Belch, Mr. and Mrs. H. J.
 Bell, Dr. and Mrs. Alan E.
 Bell, Mrs. Robert J.
 Bell, Mrs. Will Otto
 Bender, Mrs. Robert E.
 Benditt, Dr. and Mrs. Earl P.
 Bendixsen, Mrs. A. M.
 Benedict, Mrs. Dorothy E.
 Bennett, Mrs. Dale
 *Bennett, Mr. and Mrs. Manson
 Benson, Mrs. Henry V., Sr.
 Berge, Mrs. James Hallard
 Bergerson, Mr. and Mrs. Clifford E.
 Bergstrom, Mr. and Mrs. James E.
 Berman, Dr. and Mrs. Nicholas
 Bernhard, Mr. and Mrs. A. Moe
 Bernier, Mrs. Mary Elizabeth
 Berry, Mrs. Coryell
 Berry, Mrs. Roy N.
 Bertsch, Mrs. Ardyce England
 Besch, Mr. Creighton
 Beta Sigma Phi, Epsilon Chapter
 Beta Sigma Phi, Seattle City Council of
 Betzold, Mrs. Paul F.
 Bever, Mr. and Mrs. Lloyd W.
 Beyer, Mrs. John A.

Bez, Mr. J. Nicholas, Jr.
 Biback, Mr. and Mrs. Sheldon M.
 Bierman, Mrs. Edwin L.
 Bigley, Mrs. Steve
 Bigliardi, Mrs. Matthew P.
 Billow, Mr. W.P.
 Bindon, Mrs. Leonard W.
 Bingham, Mrs. William R.
 Bisazza, Miss Charlotte
 Bishop, Mr. John Doyle
 Bissell, Mrs. Schuyler M.
 Black, Mr. and Mrs. Alan F.
 *Black, Mrs. Harold C.
 Black, Mrs. Lyman H.
 Black, Miss Nancy Dorsey
 Black, Mr. and Mrs. Wendell W.
 Black, Mr. and Mrs. William McEwan
 Blackford, Mrs. Nadine A.
 Blackstock, Mrs. Carl M.
 Blackstock, Mrs. Manning Clay
 *Blackwell, Miss Lenore R.
 Blaine, Mr. and Mrs. John H.
 Blaine Junior High P.-T.A.
 Blake, Mrs. Robert
 Blankinship, Mrs. John D.
 Bledsoe, Vice Adm. (Ret.) and Mrs. A. M.
 Bledsoe, Dr. and Mrs. Clarence W.
 Blethen, Mr. and Mrs. John A.
 *Blethen, Mrs. William
 Bloch, Mrs. Jack
 • Bloedel, Mrs. Prentice
 Bloomey, Mr. and Mrs. Harold
 *Bloss, Mrs. Albert, Jr.
 *Blume, Mr. John E.
 Blumenthal, Mrs. Herman
 Blumenthal, Mrs. Vaughn
 Bocker, Mr. and Mrs. Leon M.
 Bodansky, Mr. and Mrs. David
 Bodine, Mrs. Clarence C.
 **Boeing, Mrs. William E.
 Boeing, Mrs. William E., Jr.
 Boespflug, Mrs. John F.
 *Bogle, Mrs. Lawrence
 Boley, Miss Katherine E.
 **Bolster, Mrs. Pauline
 Bolton, Mr. and Mrs. John H.
 Bolton, Mrs. Wilfred J.
 Bonesteel, Mrs. Richard D.
 Boone, Miss Dorothy F.
 Booth, Mrs. Wayne C.
 Bordner, Mrs. R. O.
 Boreson, Mrs. Stan
 Bortles, Mrs. Ira
 Bothell, Mr. and Mrs. Howard H.
 Bourassa, Dr. and Mrs. D. F.
 Bourns, Dr. and Mrs. Thomas L.
 Bovingdon, Mr. and Mrs. George G.
 Bovingdon, Mrs. George H.
 Bowen, Miss Carolyn
 *Bowen, Capt. and Mrs. John H.
 Bowly, Mrs. C.W.
 Bowles, Mr. and Mrs. Thomas J.
 Boyd, Mrs. Arthur
 Boyd, Mrs. Dan E.
 Boynton, Mr. and Mrs. W. Chelse
 Boysen, Mrs. Fred C.
 Brace, Mrs. Donald W.
 Braddick, Mrs. Cecil H.
 Brady, Mrs. C. J.
 ***Brady, Mr. and Mrs. Hugh P.

*Branchflower, Dr. and Mrs. N. H.
 Brandt, Mrs. Otto P.
 Braugh, Mrs. Grace E.
 Braunschweiger, Mrs. Welty
 Brazeau, Mr. and Mrs. Wendell
 ***Brechemin, Mr. and Mrs. Louis
 Bressler, Mrs. Calder Blaine
 Bretall, Mr. and Mrs. W. Graeme
 Brewer, Mrs. Jenness Summers
 Brewster, Mrs. Rodney L.
 Briarcliff P.-T.A.
 Brighton P.-T.A.
 Brindle, Mrs. A.W.
 • Brink, Mr. and Mrs. Herbert
 Brinkley, Mrs. John S.
 Brinkley, Mr. and Mrs. William
 Briscoe, Dr. and Mrs. DeWayne L.
 Britain, Mrs. James C.
 *Britt, Miss Agnes
 Broadview P.-T.A.
 Broback, Mr. and Mrs. John K.
 Brock, Mrs. Robert L.
 Brockway, Miss Doris J.
 **Broderick, Mr. Henry
 Brodie, Mrs. J. C.
 Brody, Mr. J. Kenneth
 Bronson, Mrs. Philip
 Brooke, Mrs. Glenn A.
 Brooke, Miss Mary
 *Brooks, Mr. Anson
 Broughton, Mrs. Cecil W.
 Brown, Mrs. Alton
 Brown, Mr. and Mrs. Donald B., Jr.
 Brown, Mrs. E. C.
 Brown, Mrs. John E.
 Brown, Mr. and Mrs. Raymond A.
 Brown, Walter Scott, M.D.
 *Brownell, Mrs. Francis H., Jr.
 Bruenner, Dr. and Mrs. B. F.
 Bryant, Mrs. C. W.
 Bryant, Mrs. Chal Page, Sr.
 Bryant, Mrs. Jack N.
 Buckley, Mrs. L. G.
 Buckley, Mrs. Michael J.
 Buffington, Mr. and Mrs. W. A.
 Bugge, Mr. and Mrs. Erling H.
 ***Bullitt, Mrs. A. Scott
 Bumstead, Mrs. Dale, Jr.
 Bunch, Dr. and Mrs. Stephen Andrew
 Bundas, Mr. Rudolph E.
 Bunzel, Mr. and Mrs. Peter D.
 *Burdic, Mrs. Chester F.
 Burman, Mrs. Robert W.
 Burness, Mrs. Jack E.
 **Burnett, Mrs. Charles Pye, Jr.
 Burnett, Mr. and Mrs. John A.
 Burns, Mr. and Mrs. James D.
 Burns, Mrs. Robert P.
 Burroughs, Dr. and Mrs. John D.
 Burrows, Mrs. Meta
 Burton, Mrs. Russell C.
 Buschmann, Mrs. August
 Buschmann, Dr. T. W.
 Helen Bush School
 Butcher, Jeff
 Butler, Mrs. Michael R.
 **Bye, Mr. and Mrs. Louis K.
 **Byrne, Mr. Cornelius J.
 Cable, Mr. and Mrs. Donald A.

Cahill, Mrs. Daniel H.
 Cahill, Mrs. David Starr
 Calderhead, Mr. William Fraser
 California Palace of the Legion of Honor
 *Callahan, Mr. and Mrs. Charles W.
 Callahan, Mr. Kenneth
 Callender, Mrs. W. S.
 Callison, Mrs. Cecil
 Callow, Mrs. Heidi
 Calvert, Mrs. Lawrence
 *Calvert, Mrs. William
 Camp, Mrs. Jack E.
 Campbell, Miss Candy
 **Campbell, Mr. and Mrs. Edward Strong
 Campbell, Miss Helen B.
 Campbell, Mrs. Robert A.
 Campbell, Mr. and Mrs. Robert L.
 Campbell, Mrs. Roy E.
 Campbell, Mrs. Thomas H.
 Campbell, Mr. and Mrs. Wallace H.
 Campbell, Mrs. Walter H.
 **Campbell, Mr. and Mrs. Willis L.
 Caner, Dr. and Mrs. John E. Z.
 Canlis, Mrs. Peter
 Cannon, Mrs. Donald R.
 Cannon, Mrs. John E.
 *Cantril, Mrs. Simeon T.
 Caplan, Mr. Irwin
 Carey, Mr. and Mrs. David J.
 Carey, Mr. and Mrs. James W.
 Carey, Mr. and Mrs. John S.
 Carl, Mrs. Emil H.
 Carlander, Miss Anne
 *Carlander, Mr. and Mrs. Clarence H.
 *Carleton, Mr. and Mrs. William H.
 Carlile, Mrs. Thomas
 Carlson, Miss Edith
 Carlson, Mrs. Edward E.
 *Carlson, Mr. and Mrs. Gordon J.
 Carlson, Mrs. Laurance S.
 • Carlson, Mr. and Mrs. Maxwell
 Carmichael, Mr. and Mrs. Douglas S.
 Carmichael, Mrs. William
 Carnes, Miss Helen A.
 Carney, Mrs. Elvin P.
 Carothers, Mr. and Mrs. Richard A., Sr.
 Carpenter, Mr. and Mrs. Robert
 Carskadon, Mrs. Maxwell
 Carter, Mr. Dudley C.
 Carter, Mrs. Robert S.
 Case, Mrs. Elwell C.
 *Case, Mr. and Mrs. John M.
 Case, Mr. Roy H.
 Casey, Miss Marguerite M.
 Cate, Mrs. F. L.
 Catlett, Mrs. Fred W.
 Cauthorn, Mr. Jess D.
 Cavender, Miss Phyllis
 Caverly, Mrs. LeRoy F.
 Cedarbrook P.-T.A.
 Chadwick, Mrs. Stephen F.
 Chambers, Prof. and Mrs. Edward J.
 Chandler, Mr. and Mrs. Gilbert E.
 *Chandler, Miss Gloria
 Chandler, Mr. Thomas H.
 Chandler, Mrs. William V.
 Chapple, Dr. and Mrs. Stanley
 Chase, Mrs. Elmo M.
 Chase, Mr. and Mrs. Goodwin
 Chase, Mrs. Robert L.

Chatrion, Mrs. Gian-Emilio
 *Chatterton, Miss Katherine
 Checkley, Mr. David
 Cheney, Mrs. Albert M.
 Chervenka, Mrs. F. A.
 Chesleden, Mrs. Wayne A.
 Chick, Mrs. David Hyde
 Child, Miss Vera
 Chilton, Mrs. James W.
 Chinn, Mrs. Raleigh L.
 *Chism, Mr. and Mrs. M. M.
 Chivers, Dr. and Mrs. Norman
 Christensen, Mrs. Eugene
 **Christie, Dr. and Mrs. David P.
 ***Clapp, Mr. and Mrs. Norton
 **Clark, Mr. and Mrs. C. Spencer
 *Clark, Mr. E. B.
 Clark, Mrs. Harry W., Jr.
 Clark, Mrs. Irving M.
 Clark, Mr. and Mrs. Irving M., Jr.
 Clark, Mrs. Kenneth
 Clark, Miss Polly
 Clark, Mrs. William G.
 *Clarke, Mrs. Caspar W.
 *Clarke, Mr. Charles Henry, II
 Clarke, Mrs. George W.
 Clarke, Mrs. Henry Leland
 Clarke, Mrs. Ward H.
 Clausen, Mrs. Walter R.
 *Clein, Mr. and Mrs. Norman W., Jr.
 Clerf, Miss Annette L.
 Cleveland High P.-T.A.
 Clift, Mrs. Walter F.
 Cline, Mrs. Robert S.
 Clise, Mrs. E. P.
 Close, Mr. and Mrs. Donald W.
 Cobb, Dr. and Mrs. Oliver E.
 Coburn, Mr. and Mrs. Arthur R.
 Coe, Dr. and Mrs. Herbert E.
 **Cohen, Mrs. Arthur G.
 Cohn, Mrs. David L.
 Coie, Mrs. J. Paul
 Cole, Mrs. Donald R.
 Cole, Miss Miriam E.
 Collarino, Mrs. Mark
 Collins, Mr. Frederick B.
 **Collins, Mrs. John F.
 Collins, Mr. and Mrs. Josiah
 Collins, Mr. and Mrs. Wetherill
 *Colman, Mr. and Mrs. Kenneth B.
 Colman, Mrs. Eckart
 *Colwell, Mrs. J. Irving
 Colwell, Mr. and Mr. R. B.
 Condon, Mrs. Alonzo
 Connolly, Mrs. John H.
 Conroy, Mr. Fay E.
 Cook, Mrs. Albert R.
 Cook, Mrs. Arthur D.
 Cook, Mrs. Blanche McLane
 Cook, Mrs. Johnston
 Cook, Dr. and Mrs. Rodney
 Cook, Mrs. William H.
 Cooley, Mrs. George R.
 Corbet, Mr. Darrah
 Corbett, Mrs. Hugh H.
 Corbett, Dr. and Mrs. James T.
 Corneliussen, Mrs. E. Frantz
 Cornell, Mrs. June D.
 Correa, Dr. and Mrs. Roy J.

Coulter, Mr. and Mrs. James W.
 Council on Aging for Seattle and
 King County
 Countner, Mr. and Mrs. Frank H.
 Courtney, Mr. and Mrs. C. Edwin
 Cowan, Mrs. Robert T.
 *Cowen, Mr. Raymond M.
 Cowles, Mrs. James H., Jr.
 Coyle, Mrs. Joseph Terrence
 Craggs, Mrs. Harold
 Crane, Mrs. Mary Pat
 Crawford, Mrs. William W.
 **Creighton, Dr. and Mrs. S. Allison
 Crenshaw, Mrs. William B.
 Cressey, Mr. and Mrs. Paul F.
 Cressman, Mr. and Mrs. Paul R.
 Crispin, Miss Josephine
 ***Croson, Mrs. Carl E.
 Crosser, Mrs. C. A.
 Crosthwaite, Mrs. John C.
 Crouch, Mr. and Mrs. Larry Nelson
 Crown Hill P.-T.A.
 Cruikshank, Mrs. Burt G.
 Crutcher, Mrs. Agnes F.
 Cucksey, Mrs. Robert G.
 Culver, Miss Rhea
 Cunningham, Mrs. Edward
 Cunningham, Mr. Francis, Jr.
 Curjel, Mr. and Mrs. C. R.
 Curtis, Mrs. F. Kingsbury
 Curtis, Mrs. Ivol I.
 Curtis, Mrs. James A.
 Cushing, Mrs. Richard
 Cushman, Mrs. Ray
 Cutting, Mrs. John B.
 *Czajkowski, Dr. J. Richard
 Dahlquist, Mr. Paul T.
 *Dane, Mrs. Roger
 Danielson, Mrs. F. D.
 Danz, Mrs. Fredric A.
 Danz, Mrs. Joseph B.
 Davidson, Mrs. Betty B.
 Davidson, Mr. and Mrs. James Hamlin
 Davidson, Mr. John H.
 Davies, Mr. William T.
 Davis, Mrs. Albert E.
 Davis, Mr. and Mrs. Ben
 Davis, Mr. and Mrs. Charles
 Davis, Mrs. Don R.
 Davis, Mr. and Mrs. Frederick E.
 Davis, Mr. Gerald
 Davis, Mr. and Mrs. Gerald A.
 *Davis, Mr. and Mrs. Harvey F.
 Davis, Mrs. Hugh J.
 Davis, Mrs. John Handley
 Davis, Mrs. Ralph M.
 Davis, Mrs. S. W.
 *Davis, Mrs. William McKinley
 Davon, Miss Pary
 Day, Mrs. John S.
 *Day, Mrs. Lew V.
 de Alvarez, Dr. and Mrs. R. R.
 DeBruyn, Mrs. Frank R.
 De Butts, Mrs. Robert
 *Decker, Mr. and Mrs. Ralf E.
 **Dederer, Mr. and Mrs. Michael
 Demaray, Dr. and Mrs. C. Dorr
 **Denman, Mr. and Mrs. John C.
 Dennehy, Mr. and Mrs. Michael E.

Dennon, Mrs. Gerald Burdette
 Denny, Mrs. Brewster C.
 Denny, Miss Grace G.
 Desimone, Mr. and Mrs. Richard L.
 DeVoe, Mr. and Mrs. James A.
 DeVore, Mr. and Mrs. P. Cameron
 Dexter, Mrs. Jessie C.
 Diack, Mrs. A. W.
 Dibble, Miss Dorothea
 Dickey, Mrs. R. N.
 Dickinson, Mr. and Mrs. Calhoun
 Dickinson, Mr. and Mrs. Kenneth
 *Dickinson, Mr. and Mrs. Phillips
 Dickinson, Dr. and Mrs. R. Hugh
 Dickison, Mr. and Mrs. Stanley H.
 Dier, Mrs. F. Dale
 Dietz, Mr. and Mrs. Robert H.
 Dill, Mrs. Edward F.
 Dimmitt Junior High P.-T.A.
 Dimock, Miss Dorothy
 Dirstine, Mrs. Morris
 Dittmar, Mr. and Mrs. Stanley P.
 Dobie, Miss Edith
 Doces, Mr. and Mrs. G. John
 Dolp, Mrs. Frank
 Donahoe, Mrs. Charles W.
 *Donahoe, Miss Kathleen
 • Donahoe, Mr. and Mrs. Walter A.
 Donaldson, Mrs. David R.
 Donaldson, Mrs. Roy
 Donnan, Mr. and Mrs. Dallas
 Donogh, Mrs. Stanly W.
 Donovan, Mrs. Robert T.
 *Donworth, Judge and Mrs. Charles T.
 Dootson, Mr. and Mrs. Robert B.
 Doran, Mrs. Earl Dee
 Dorman, Mrs. Purman
 Dorpat, Dr. and Mrs. T. L.
 Dorsey, Mr. and Mrs. Eli E.
 Doty, Mrs. Marshall L., Jr.
 Doty, Dr. and Mrs. Robert L.
 Doudna, Mrs. Robert
 Douglas, Mrs. Donald E.
 Douglas, Mrs. George Stuart
 Dowell, Mrs. Lewis J.
 Dowling, Mrs. J. Thomas
 *Downie, Mrs. Leonard
 Dowzard, Mrs. Edward
 Dudley, Mrs. Lyle
 DuFlon, Mr. Alton H., Jr.
 DuFlon, Mrs. Alton H., Jr.
 *Dulien, Mrs. Louis
 Duncan, Miss Elizabeth D.
 Dunn, Mr. and Mrs. Arthur G.
 • Dunn, Mr. and Mrs. Bryant R.
 Dunn, Mr. and Mrs. Dennis Hamilton
 Dunn, Mr. Edward B.
 *Dunn, Mrs. Robert B.
 Dunstan, Miss Marie Elice
 Durant Study Club
 Duryee, Miss Marjorie
 Duryee, Mrs. Philip
 Dusanne, Mrs. Zoe
 • Dwyer, Mrs. Flavia
 ***Dyer, Mr. and Mrs. Ralph L.
 Earling, Mrs. Roy B.
 Easter, Mrs. Charles W.
 Eastly, Dr. and Mrs. Donald E.

Eberhardt, Miss Ruth
 Eckstein P.-T.A.
 *Eddy, Mr. J. Franklin
 Edlefsen, Mrs. John
 Edman, Mr. Ross
 Edmunds, Mrs. Louis H.
 **Edris, Mr. William
 Edwards, Mrs. Elmer F.
 Edwards, Mrs. Haakon
 Edwards, Mrs. Harlan H.
 Edwards, Mrs. Robert L.
 Eggers, Mrs. Harold E.
 Ehrlichman, Mr. and Mrs. Ben B.
 Eidsness, Miss Betty
 *Eilertsen, Mrs. L. W.
 *Eisenhardt, Mr. and Mrs. Henry G.
 Eising, Mrs. Peter W.
 Eldrenkamp, Mrs. Lowell B.
 Elliott, Mrs. Arthur D.
 Elliott, Mr. Carl W.
 Ellis, Mrs. J. O.
 Ellis, Mrs. Laura B.
 Elshin, Mr. and Mrs. Jacob
 *Elvidge, Mr. and Mrs. Ford Q.
 Emerson P.-T.A.
 Emery, Mrs. Eleanor Rodgers
 *Engle, Mrs. Allen B.
 Enthoven, Mr. and Mrs. Richard F.
 Epstein, Mrs. Jesse
 Erckenbrack, Mr. and Mrs. E. P. R.
 Erickson, Mrs. Allen J.
 Eskridge, Mr. Robert Lee
 Evans, Dr. and Mrs. Ernest M.
 Evans, Miss Margaret
 Evans, Mr. and Mrs. Philip M.
 Evans, Mrs. William B.
 Evanson, Mr. and Mrs. Richard
 Everett, Mrs. Julian
 Ewing, Mr. and Mrs. Clyde, Jr.
 Ewing, Mr. and Mrs. Howard W.
 ***Eyer, Mrs. Bird A.

Fagerlie, Mrs. Woodrow C.
 Fairbanks, Miss Esther
 Fairbanks, Miss Lulu M.
 Fairview P.-T.A.
 Faris, Mrs. Robert E. L.
 Farrell, Mrs. Charles H.
 Farrow, Mrs. Frank J.
 Fay, Mr. and Mrs. Eugene A.
 Fedash, Miss Stella
 Federated Women's Club of West Seattle
 Feely, Mrs. W. L.
 Feldman, Mr. Albert A.
 *Ferguson, Mr. and Mrs. Alan B.
 *Ferguson, Mrs. Hugh S.
 Ferguson, Mr. and Mrs. William H.
 Feroe, Mrs. J. K.
 Ferse, Mrs. Paul
 Fetty, Mr. and Mrs. Robert W.
 Field, Mr. and Mrs. David Dudley
 Field, Mrs. Henry C.
 Field, Mr. and Mrs. John L.
 Finch, Mr. and Mrs. Alfred W.
 Fincke, Mrs. John
 Finley, Mrs. John C.
 Finn, Miss Louise A.
 Finsness, Mr. and Mrs. Edward A.
 Fischer, Mrs. Alden J.
 Fischer, Mrs. John W.

Fisher, Mrs. Barnett
 Fisher, Mrs. Ben H.
 Fisher, Mrs. Bruce P.
 **Fisher, Mr. and Mrs. Kenneth R.
 Fisher, Mrs. Peter
 Fisher, Mrs. Phelps K.
 Fisher, Mrs. Raymond C.
 Fisksen, Mrs. Keith G.
 Fisksen, Mrs. Shirley
 Fite, Mr. and Mrs. F. Bartow, Jr.
 Fithian, Mrs. Robert A.
 Flanagan, Mrs. Robert
 Flash, Mr. Philip N.
 Fleming, Mrs. Donald D.
 Fleming, Miss Sue F.
 Fleming, Mrs. Woodrow W.
 Fletcher, Mr. and Mrs. Jack C.
 Flohr, Mrs. E. Firmin
 Flynn, Mr. and Mrs. Donald V.
 Flynn, Mrs. John A.
 Foe, Dr. and Mrs. Adrian A.
 Foote, Miss Hope L.
 Footh, Mrs. Richard Hodge
 *Force, Mrs. Horton C.
 Forman, Mr. and Mrs. H. P.
 Forner, Mrs. Everett C.
 Forrester, Mr. and Mrs. R. S.
 Forsman, Mrs. Hilding E.
 Foss, Mrs. Rene N.
 Foster, Mr. Thomas B.
 Fournier, Mrs. John L.
 Fowler, Mrs. Doyle E.
 **Fowler, Mr. and Mrs. Worth B.
 ***Frame, Mrs. Howard A.
 Francisco, Mrs. James E.
 Franck, Mrs. Richard N.
 Frank, Mr. and Mrs. Allen
 Franklin, Miss Harriet
 Franklin High P.-T.A.
 Franzheim, Mrs. Harry C.
 Fratt, Mrs. Norbert O.
 Fray, Mr. and Mrs. John A., Jr.
 Frayn, Mrs. Robert Mortimer
 Frazier, Mrs. Stuart C.
 Freeman, Mrs. Kemper
 Freer, Mrs. William B.
 *Freesz, Mr. and Mrs. Tibor
 Freidinger, Dr. and Mrs. Arthur W.
 **Friday, Mr. and Mrs. John E., Jr.
 Friedlander, Mr. and Mrs. John M.
 • Margery and Paul Friedlander Foundation
 Friedman, Mrs. Edwin J.
 Friele, Mr. Haakon B.
 Frink, Mr. and Mrs. Frank G.
 Frisbie, Mr. and Mrs. Robert R.
 Froberg, Miss Helen A.
 Fronk, Mrs. W. J.
 Frydenlund, Mrs. Roger A.
 Fryer, Miss Flora
 Fukuyama, Mrs. Suzy
 • Fuller, Dr. Richard E.
 • Fuller, Mrs. Richard E.
 Fullington, Miss Mary
 Fulton, Miss Lois M.
 Fulton, Mrs. Richard B.

Gaffney, Mrs. John H.
 Galer, Mrs. Fred
 **Gandy, Mr. and Mrs. Joseph E.
 Ganson, Mrs. Arthur L.

Gardner, Mr. and Mrs. Barry M.
 Gardner, Mr. and Mrs. John David
 Gardner, Mrs. Paul
 Gardner, Mrs. Roy L.
 Garfield High P.T.A.
 Garretson, Mrs. Isabelle D.
 Garrett, Mrs. Peter
 Garvin, Mrs. John P.
 Gaskill, Mr. and Mrs. Herbert L.
 *Gates, Mr. Cassius E.
 *Gates, Mrs. Cassius E.
 Gatewood Elementary P.-T.A.
 Gaul, Mrs. Lawrence E.
 Geer, Mr. and Mrs. M. R.
 Geise, Mr. and Mrs. Jonn H.
 *Gellert, Mrs. N. Henry
 *Gemberling, Mr. and Mrs. R. H.
 Genesee Hill P.-T.A.
 Geoffroy, Mrs. Jack M.
 Georgeson, Mrs. V. L.
 Gerber, Mrs. Leonard J., Sr.
 *Gerber, Mrs. Sidney
 Gerow, Mr. and Mrs. Edwin M.
 Gibson, Mr. and Mrs. Gordon E.
 Giese, Mrs. Paul E.
 Giese, Mr. and Mrs. Paul J.
 Gilbert, Mrs. Gordon W., Jr.
 Gilbert, Mrs. John N.
 Gildow, Mr. and Mrs. Elton C.
 Gilkey, Mrs. Charles
 Gillespie, Mr. and Mrs. Robert G.
 Girl Scout Troop 1786
 Gislason, Mr. and Mrs. E. C.
 Givan, Mr. and Mrs. Boyd E.
 Glase, Mrs. John T.
 *Glaser, Mr. and Mrs. Paul F.
 Glass, Miss Joann H.
 Glazer, Mr. and Mrs. Edward R.
 Gleason, Miss Belle
 *Gleed, Mr. and Mrs. Thomas F.
 Gnehm, Mrs. Charles H.
 Goetz, Mrs. Harry L.
 Goffe, Dr. and Mrs. Bernard S.
 Goforth, Dr. and Mrs. Eugene G.
 Goldstein, Miss Marian
 Golub, Mr. and Mrs. Stanley D.
 Gomez, Mrs. Elizabeth W.
 *Gonzales, Mr. and Mrs. Boyer
 Goodfellow, Mrs. J. R.
 Goodfellow, Mrs. John A.
 Goodman, Dr. and Mrs. Frank
 Goodwin, Mrs. R. H.
 Gorman, Mrs. William L.
 ***Goss, Dr. and Mrs. Clark C.
 Gould, Mr. and Mrs. Carl F.
 Gowdey, Mrs. Dwight
 Gowdy, Mrs. John R.
 Gowen, Mrs. L. E.
 Graff, Mrs. A. C.
 *Graham, Mr. and Mrs. Donald G.
 Graham, Mrs. Guy V.
 Graham Hill P.-T.A.
 Graham, Mrs. James
 *Graham, Mr. and Mrs. John
 *Graham, Mr. and Mrs. Richard F.
 Graham, Mrs. Robert W.
 Graham, Mrs. Thomas P.
 Grant, Mr. and Mrs. Howard F.
 Grant, Mr. and Mrs. John A.
 Graves, Mrs. L. Wallis

Gray, Mrs. Howard L.
 Gray, Mrs. Max L.
 Greeley, Mrs. H. McLean
 Green, Mrs. Allen P., Jr.
 Green, Mrs. Barrett
 Green, Mr. and Mrs. Curtis M.
 *Green, Mr. and Mrs. Joshua
 ***Green, Mrs. Joshua
 Green, Mr. and Mrs. Joshua, III
 Green, Mrs. Thomas M., Jr.
 Green, Mrs. William S.
 Greene, Mrs. Taylor M.
 Greenwood, Mrs. George H.
 Gregory, Miss Eleanor Anne
 Grey, Mrs. Arthur L., Jr.
 Griffin, Mrs. Eldon
 *Griffin, Mrs. Fred P.
 *Griffith, Mr. and Mrs. William H., Jr.
 *Griffiths, Mrs. Albert V.
 Griffiths, Mr. and Mrs. James F.
 Griffiths, Mrs. Mansel P.
 *Griffiths, Mrs. Stanley A.
 *Grill, Mr. William L.
 Grim, Mrs. G. Keith
 *Grimshaw, Mrs. Austin
 Groninger, Mr. Robert R.
 Grossman, Mrs. Lisel Salzer
 Groth, Mrs. Arnold H.
 Groth, Mrs. Robert C.
 Gruen, Mrs. Charles H.
 Gruhn, Mr. and Mrs. Adolph
 Grunsfeld, Mr. Werner G.
 Gunsel, Mrs. Alan L. W.
 Gunther, Dr. Erna
 Gunther, Mrs. J. J.
 Gustafson, Mrs. Frank
 Gustin, Mr. and Mrs. Paul M.
 Gustison, Mrs. Sutton
 Guthrie, Mrs. Edwin R.
 Gutmann, Mr. Addis
 Guykema, Dr. Herman

Hackedorn, Mrs. Howard M.
 Hackett, Miss Edna
 Haehl, Mrs. Russell C., Jr.
 Hagen, Mrs. John C., Jr.
 Hagen, Mrs. W. H. Bert
 Hagen, Mrs. W. P.
 Haggard, Miss Margot K.
 *Haggard, Mrs. Milton L.
 Hagist, Mrs. Robert L.
 Haglund, Mr. Ivar
 *Hagyard, Mrs. Carlton E.
 Haines, Mrs. Byron
 Hale High P.-T.A.
 Hall, Mrs. Donald T.
 Hall, Mrs. G. Batcheller
 Hall, Dr. and Mrs. George A.
 Hall, Mrs. Howard C.
 Hall, Mrs. Jean R.
 Hallam, Mrs. Clyde M.
 Haller Lake P.-T. A.
 *Halliday, Dr. and Mrs. W. R.
 Hallin, Mrs. William C.
 Hallowell, Mr. and Mrs. Henry C.
 Halpern, Mr. Isaac
 Hamack, Mr. and Mrs. Robert A.
 Hambidge, Mrs. James H.
 Hambling, Mrs. Hugh H.
 Hamill, Mrs. Mildred

Hamilton P.-T.A.
Hamilton, Mrs. Peter I.
Hamilton, Mrs. W. L.
Hamlin, Mrs. Robert D.
Hamm, Mr. Charles H.
Hammer, Mrs. Vernon B.
Hammons, Mrs. Frederick D.
Hannah, Mr. and Mrs. Robert D.
Hanover, Mr. and Mrs. Jack A.
*Hansen, Mrs. Howard H.
Hanson, Mr. and Mrs. Charles F.
Hanson, Mrs. Ray T.
Hanson, Mrs. Robert Alfred
Harding, Mrs. Edwin R.
Hardy, Mrs. Robert M.
Hargis, Mr. and Mrs. Alexander H.
Harkins, Mrs. Henry Nelson
*Harnan, Mrs. William L.
Harper, Mrs. Brooke S.
Harper, Mrs. Dickinson C.
*Harper, Mrs. Louise G.
Harper, Mrs. Paul C.
Harper, Mr. and Mrs. Paul G.
Harrington, Mrs. Stanley
Harris, Mr. and Mrs. Charles L.
Harrison, Mr. Peter J.
Hart, Mrs. Harrison J., Jr.
Hart, Mr. and Mrs. William S.
Hartman, Mrs. Harold H.
Hartman, Mrs. Harry
Hartzell, Mrs. Homer V.
Harvey, Mrs. Fred B.
Harvey, Mrs. John W.
Hassenmiller, Mrs. Lyndon
Hastings, Mrs. Douglas D.
Hatch, Mrs. George E.
Hatch, Mrs. Marshall
Hatfield, Mrs. James M.
*Hauberg, Mr. and Mrs. John H.
Haug, Mrs. Andrew J.
Haugland, Mrs. H. W.
Haupt, Mrs. C. N.
Hausman, Mr. William A.
Hausman, Mrs. William A.
Haviland, Dr. and Mrs. James W.
Havill, Mr. and Mrs. Oliver B.
Hawley, Mr. and Mrs. Ralph S.
Hawthorne P.-T.A.
Hay P.-T.A.
Haynie, Mrs. H. Louise
Hazeltine, Mrs. Frederick G.
Hazen, Mr. and Mrs. Oliver M.
Hazen, Mrs. Raymond C.
Hearne, Dr. and Mrs. Rodney
Hedges, Miss Genevieve
Hedreen, Mr. and Mrs. Richard C.
Heggie, Miss Nancy
Heglund, Mrs. Albert, Jr.
Heidner, Mrs. Marco J.
Heiland, Mrs. A. H.
Heilman, Mrs. Robert B.
Heilpern, Mrs. Rudolph
Heinzinger, Miss Ruth
Hellickson, Mrs. Raymond A.
Hellsell, Mrs. Frank P.
Hellsell, Mrs. Robert M.
Hemphill, Mrs. Wylie M., Sr.
Henderson, Mr. Dan F.
Henderson, Mrs. Dan F.
Hendrick, Mr. and Mrs. James W.

Henney, Mrs. Jacqueline
Henry, Mrs. Chapin
Henry, Mrs. John F.
*Henselman, Mr. and Mrs. Roger C.
Hepler, Dr. Alexander B.
Herrett, Mrs. Lloyd
Herriott, Mrs. R. L.
Herrmann, Mrs. Walter
*Herron, Mr. and Mrs. Stephen
Hess, Mrs. William L.
Hewitt, Mrs. Daniel J.
Hewitt, Mr. and Mrs. Theodore R.
Hickey, Mrs. Yates
Hickey, Mr. and Mrs. Yates, Jr.
Hicks, Mrs. Marie Eastman
Higgins, Mrs. Harry C.
Higgins, Dr. and Mrs. William A.
Higley, Mrs. Spencer M.
Hilen, Mr. and Mrs. Andrew R., Jr.
Hill, Mrs. Laurence C.
Hill, Mrs. Lloyd C.
Hill, Mrs. Norman R.
Hill, Mrs. R. G.
Hill, Mr. Raymond L.
Hill, Mrs. Raymond P.
Hill, Mrs. Sidney B.
*Hiltner, Mrs. Walter G.
Himes, Miss Ella
Himmelman, Mrs. Lynn P.
Hinton, Mr. and Mrs. Glenn E.
Hiscock, Mrs. Frank
Hisken, Mr. and Mrs. P. C.
Hitchman, Mr. Robert
Hixon, Mr. and Mrs. William J.
Hoban, Miss Mary Jane
Hobbs, Mrs. Allen F.
Hobbs, Mr. and Mrs. Robert A.
Hodges, Miss Jo
Hoedemaker, Mr. and Mrs. David C.
Hoedemaker, Mrs. Edward D.
Hoffman, Dr. and Mrs. H. Clark
Hoffman, Mrs. H. Joy
Hoffman, Miss Mildred
*Hoffman, Miss Ruth H.
*Hofrichter, Mrs. C. H.
Hoggson, Mr. and Mrs. Noble
Hogness, Dr. and Mrs. John R.
Holbrook, Mrs. M. Jeffery
Holland, Mr. and Mrs. John B.
Hollingsworth, Mrs. G. L.
Hollo, Mrs. Ben F.
Holman, Mr. and Mrs. Francis E.
Holman, Mr. Frank E.
Holmes, Mr. J. Lister
Holmes, Mrs. J. Lister
Holmes, Mrs. Robert C.
Holmes, Mrs. W. Kirby
Holmquist, Mrs. Fred E.
Holt, Mrs. Brantley, Jr.
Holt, Mrs. W. Stull
Holy Names Academy Art Department
Hook, Mrs. Raymond W.
Hooker, Mrs. A. H., Jr.
Hooper, Miss Barbara L.
Hooper, Mr. Richard B. Jr.
*Hooper, Mr. and Mrs. Richard B.
Hopkins, Dr. and Mrs. William S.
Hoppin, Mrs. Edward J.
Horder, Mrs. A. Morley
Horder, Mrs. Garrett

Horiuchi, Mr. and Mrs. Paul
Horner, Mrs. John T.
*Horton, Mrs. George P.
Hosmer, Mrs. Richard H.
Hotson, Mrs. Hugh Howison
Houts, Mrs. Harold
Howard, Mrs. Edwin L.
Howard, Mr. and Mrs. Paul N.
Howard, Mrs. Weston M.
Howe, Mrs. C. D.
Howe, Mrs. James B.
Howell, Mr. and Mrs. Clarence S., Jr.
Howie, Mrs. Melvin
Huey, Mrs. Fred R.
Huff, Dr. and Mrs. John W.
Huff, Mrs. Russell
***Huffine, Mr. and Mrs. Sherman R.
Hughbanks, Mr. C. David
Hughes, Mrs. D. E.
Hughes, Mr. and Mrs. Lawrence P.
Hughes P.-T. A.
Hughes, Mrs. Richard L.
Humber, Mrs. Irving T.
Humphrey, Mrs. Omar J., Jr.
Hunner, Dr. and Mrs. Wesley
Hunt, Mr. and Mrs. Robert R.
Hunting, Mrs. Bruce
Huntington, Mrs. Gloria F.
Hurd, Mrs. Marylou L.
Hurlbut, Mrs. Wendell P.
Hurley, Mrs. Charles B.
Hurlow, Mrs. Robert H.
Hussey, Mr. and Mrs. James E.
Huston, Mrs. Harold H.
Huston, Mrs. Kathleen A.
Hutchins, Mrs. Blanche S.
Hutchinson, Mrs. W. Harold
Hutchinson, Mrs. William B.
Hutton, Mr. and Mrs. A. J., Jr.
*Hyde, Mr. and Mrs. Charles H.
*Hyde, Mrs. Robert

Ideta, Miss Yuki
Ikebana International, Seattle Chapter No. 19
Immerwahr, Mr. and Mrs. Raymond
***Ingham, Mr. and Mrs. Fred W.
***Ingham, Mr. and Mrs. Gordon W.
Ingle, Miss Gail
Ingraham P.-T. A.
Interlake P.-T.A.
Isaacs, Mrs. Walter F.
***Isaacson, Mr. and Mrs. Henry C.
Isaacson, Mr. and Mrs. Henry Carl, Jr.
Isaacson, Mrs. Robert W.
Isbell, Mr. and Mrs. Dwight E.
Itkin, Miss Anne
Iversen, Mrs. Max

Jackson, Miss Dorothea
Jackson, Mrs. Maurice
*Jackson, Mrs. Roy E.
Jacobs, Mr. and Mrs. Jay
Jacobs, Mrs. Jerrold H.
Jacobson, Mrs. Berthe Poncy
Jacobson, Mrs. J. Reynold
Jacobson, Mr. Phillip L.
*Jacques, Mr. Neal M.
Jarvis, Mrs. Ethel Miller
Jarvis, Mr. Fred J.
Jarvis, Mr. Jon

Jenks, Mrs. L. N.
Jensen, Dr. Carl D. F.
Jensen, Mr. and Mrs. George A.
Jensen, Mr. and Mrs. Lloyd E.
**Jensen, Mr. and Mrs. Mark A.
Jepson, Mrs. Alfred B.
Jerome, Mrs. Frank E.
Jeter, Mr. and Mrs. L. P., II
Jewett, Mrs. Robert H.
*Johanson, Mr. and Mrs. Perry B.
Johnson, Mr. and Mrs. Allan B.
Johnson, Miss Charlene
Johnson, Mrs. First S.
Johnson, Mrs. Frank Warren
Johnson, Mr. and Mrs. George Putnam
Johnson, Mrs. Henry La Barre
Johnson, Mrs. James T.
Johnson, Mrs. Lee G.
Johnson, Mrs. Lewis H.
Johnson, Mrs. Lorrin W.
Johnson, Mrs. Michael R.
*Johnson, Mr. and Mrs. Ofell H.
Johnson, Miss Pauline B.
Johnson, Mr. and Mrs. Philip G.
Johnson, Mrs. Ralph W.
Johnson, Mrs. Richard B.
Johnson, Mrs. Richard H.
Johnson, Mrs. Walter K.
Johnson, Dr. Wesley D.
Johnston, Mrs. Charles
Johnston, Mrs. G. Herbert
Johnston, Mrs. James W.
Johnston, Mr. Norman J.
Johnston, Mrs. Welcom R.
Johnston, Mrs. Wilbur H.
Jones, Mrs. Alfred E.
Jones, Miss Alice W.
Jones, Mrs. Gwilym
Jones, Mr. H. B., Sr.
Jones, Mrs. H. B., Sr.
Jones, Mr. and Mrs. J. Willis, Jr.
Jones, Miss Lucile
Jones, Mrs. Roger Wesley
Jones, Mr. and Mrs. Stanley P.
Jones, Mr. and Mrs. W. Bruce
Jordan, Mr. and Mrs. Andrew A.
Jordan, Mrs. Kaye A.
Jorgensen, Mr. and Mrs. Hans L.
Joseph, Mr. Stephen
Joy, Mrs. Richard P.
*Judson, Mr. and Mrs. Henry H.
Judson, Mr. and Mrs. Henry H., Jr.
Juel, Mrs. Glen L.
Juel, Mr. and Mrs. Soren J.

Kachlein, Mr. George, Jr.
Kahlke, Mrs. Charles E.
*Kalland, Dr. and Mrs. Manfred I.
Kaplan, Dr. and Mrs. Charles
Kappler, Mr. and Mrs. W. William
Karg, Mrs. Willard P.
Karr, Mr. Payne
Karr, Mr. and Mrs. Robert D.
Karrer, Mr. and Mrs. Lawrence E.
Kaseburg, Mrs. William F.
Kassel, Mrs. Henry W.
*Katims, Mr. and Mrs. Milton
Katz, Dr. and Mrs. Solomon
Katz, Mr. and Mrs. William R.
Kaufman, Dr. and Mrs. S. Harvard

Keating, Mrs. J. L.
Kellogg, Mrs. John M.
Kelly, Mr. and Mrs. P. M.
Kelly, Mrs. William A.
Kennaugh, Dr. and Mrs. George Q.
Kennedy, Mrs. John R.
Kennedy, Mr. and Mrs. John W.
Kennedy, Mrs. Peter
Kent, Mrs. Harry W.
Kerr, Mrs. Robert F.
**Kerry, Mr. Albert S.
**Kerry, Mrs. Albert S.
**Kerry, Miss Olive
Ketcham, Mrs. Ernest J.
*Ketcham, Mr. and Mrs. Henry H.
Keys, Mrs. Walter
Kien, Mrs. Dorothy S.
Kilbane, Mrs. W. J.
Kilbourn, Mrs. F. R.
Kimball, Mrs. Walter S.
Kimbark, Mrs. Edward W.
Kimm, Mrs. Joseph E.
Kincaid, Mrs. Charles E.
Kind, Mrs. Walter A.
King, Mr. Indle Gifford
King, Mrs. Robert L.
Kippenhan, Mrs. Charles J.
*Kirk, Mr. and Mrs. Blair
Kirk, Mrs. Paul
Kirkman, Miss Elsie L.
Klebanoff, Mrs. S. J.
Klein, Mr. Henry
Klopfenstein, Mrs. Karl H.
Knapp, Mrs. Dillis W.
Knight, Mrs. John J.
Koerner, Mrs. Otto
Kohler, Mr. and Mrs. Melvin O.
Kohn, Miss Blanche
Kolar, Mrs. Steven J.
Kolesar, Mrs. Richard
Komor, Mr. Mathias
Konarski, Mr. and Mrs. James R.
**Koon, Mr. and Mrs. Palmer D.
Kosanovic, Mr. George
Kosmos, Mr. and Mrs. George
Koutsky, Mrs. J. J.
Kowing, Mrs. James E.
Kranz Dr. and Mrs. J. M.
**Krauss, Mrs. Arthur J.
Kravik, Mrs. Gerald E.
Kreager, Mrs. H. Dewayne
• Kreielsheimer, Mr. and Mrs. Leo T.
Kremer, Mrs. Leslie Arnold
Krenmayr, Mrs. Joseph A.
Krug, Mrs. Herman A.
*Kruse, Mrs. Henry J.
Kuczynski, Mr. and Mrs. William
Kuehnoel, Mr. and Mrs. Robert E.
Kuhnle, Mr. and Mrs. L. Brent
Kutz, Mrs. Silas J.
*LaBow, Mr. and Mrs. Robert A.
La Chasse, Mrs. S. W.
***Lachman, Mr. and Mrs. Max
Lachman, Mr. Richard Max
Ladies Musical Club
LaFollette, Mr. and Mrs. L. D.
Lake City P.-T.A.
Lake Heights P.-T. A.
Lamb, Mr. and Mrs. George E.
Lamb, Mr. Jerry
Lambda Rho Alumnae
Lamm, Mrs. Faith Graham
*Lamont, Mr. and Mrs. Daniel E.
Lamoureux, Mr. and Mrs. H. D. W.
Lamson, Mrs. Otis Floyd
Lamson, Mrs. Otis F., Jr.
Landegger, Mrs. George F.
Landesberg, Mr. and Mrs. Erwin
Landis, Mrs. Kenneth R.
Landreth, Mrs. Earl
**Lane, Mrs. J. Richard
Lang, Mrs. Julius C.
**Lang, Mrs. Louise Franzheim
*Langdon, Mr. and Mrs. Lewis E.
Langer, Mrs. Frank
**Langlie, Mrs. Arthur Bernard
*Lanser, Mr. and Mrs. Martin M.
Lantz, Mrs. David W.
Larsen, Mrs. Reuben L.
Larsen, Mrs. Richard
Larson, Mrs. Robert R.
Larson, Mrs. Roger Keith
Lasley, Mrs. Willard A.
Latimer, Mrs. Allan W.
Lauer, Mrs. Donald J.
Laughlin, Miss Dell E.
Laurelhurst P.-T.A.
LaViolette, Mrs. Rodney M.
Law, Miss Rosa Lowry
*Lawrence, Mrs. Carteret
*Lawrence, Mrs. Charles A., Jr.
**Lawrie, Mr. and Walter H.
Lawson, Miss Jane S.
Lea, Mr. and Mrs. Richard
Lear, Mrs. Harry B.
*Lease, Mr. and Mrs. Howard S.
Lechner, Mr. and Mrs. Robert D.
Leckey, Miss Martha Jane
LeCocq, Mrs. John F.
*Ledbetter, Mr. G. E.
Lee, Mr. J. Barney
Lee, Mrs. Lela Culver
Lee, Mr. Robert Cranston
Leede, Mrs. W. E.
Leeds, Mrs. Eugene G.
Leedy, Mrs. George
Le Fever, Capt. and Mrs. Curtis
Leffingwell, Mrs. Dwight Avery, Jr.
Leffler, Mrs. John A.
Leffler, The Very Rev. John C. and Mrs.
*Lehmann, Dr. and Mrs. J. H.
Leiner, Miss Lee
Leisy, Mr. and Mrs. Clifford J.
Leitch, Mrs. H. Warren
Leithead, Mr. and Mrs. Robert Corey
Lemley, Miss Beatrice
Lemon, Miss Mildred
Lenfesty, Mrs. Robert
Lenggenhager, Mr. Werner
*Lenington, Mr. and Mrs. R. W.
Lent, Mrs. Harold D.
Leroy, Mr. and Mrs. E. David
Leuthold, Mrs. Don W.
Leversee, Dr. and Mrs. J. H.
Levinson, Mrs. Sam L.
Levy, Mr. and Mrs. Sol G.
Lewis, Mrs. Delbert S.
Lewis, Mrs. Laurel J.
Lewis, Mrs. Robert E.

Lidral, Mrs. John P.
Liening, Mrs. Arthur
Lilygren, Mr. and Mrs. Albert J.
Lincoln High P.-T.S.A.
Lind, Dr. and Mrs. John C.
Lind, Mrs. Rosemary
Lindberg, Mrs. Sven O.
Linde, Mr. and Mrs. O. R.
Lindeman, Mr. and Mrs. Charles B.
Lindsay, Mrs. Steele
Link, Mrs. A. C.
Lipkin, Mrs. Arthur Bennett
*Liston, Mr. and Mrs. J. Glen
Littell, Mr. and Mrs. Max E.
Little, Mr. and Mrs. Frank A.
Little, Mrs. Stanley M., Jr.
Littler, Mr. and Mrs. A. A.
Livengood, Mrs. Marjorie Chandler
Livingston, Mr. and Mrs. Ronald D.
Lloyd, Mrs. J. C.
Lobb, Dr. and Mrs. Allan W.
Locke, Mr. and Mrs. John Loor
Lockett, Mrs. L. B.
Lockwood, Mr. and Mrs. J. B. C., Jr.
Lofgren, Mr. and Mrs. W. R.
Logan, Mrs. Cecile L.
Lohus, Mrs. Janet A.
Long, Mrs. Robert W.
Lorentzen, Mrs. Robert
Lorig, Mrs. Arthur N.
Losey, Mrs. Blanche Morgan
Loudon, Mrs. Peggy
Loughran, Mrs. Vernon F.
Louis, Mr. and Mrs. Lyman G.
Love, Mr. and Mrs. C. Patrick
Lovegren, Mrs. Lloyd
**Loveless, Mr. Arthur L.
Lowe, Mrs. Wilbur G.
Lowell P.-T.A.
Lowen, Mrs. Walter
Lowry, Miss Lorna A.
Lowry, Miss Stella M.
Loyal Heights P.-T.A.
Luchs, Mrs. Alvin S.
Luiten, Mrs. Harold P.
Lukanovic, Mrs. Thomas E.
Luker, Mr. and Mrs. John R.
Lumbard, Mrs. Frances Jobst
*Lundberg, Mr. and Mrs. L. A.
Lundgren, Miss Grace
Lunkley, Mrs. Rolla E.
Luplow, Mrs. Kenneth
Luzny, Mr. Peter
Lycette, Mr. and Mrs. David C.
Lyda, Mrs. Wood
Lynn, Miss Florence M.
Lyons, Miss Hermie M.
Maas, Mr. and Mrs. Jess
Mabee, Mr. and Mrs. Charles A.
Macaulay, Mrs. Charles R.
MacDonald, Mrs. Donald
Macdonald, Miss Dorothy
Macdonald, Mrs. Ethel J.
*MacFarland, Mrs. Joseph P.
Mackie, Mr. William H.
Mackintosh, Mrs. Kenneth
Mackler, Mrs. Bruce
Mackoff, Dr. and Mrs. Leslie
*MacLachlan, Mrs. Thomas H.
MacLeod, Mrs. Edgar B.
MacLeod, Mr. Gary
**MacRae, Mr. and Mrs. Robert M.
Madison, Mrs. James H.
Madison Junior High P.-T.A.
Maeda, Miss Sharon
Magill, Mrs. E. Arba
Magnolia P.-T.A.
Mahlik, Mr. and Mrs. James L.
Malloy, Mrs. Angus
Malone, Mrs. Charlotte M.
*Malone, Mr. and Mrs. Coe V.
Malone, Mrs. Philip P.
Mander, Mrs. Linden A.
Manhattan P.-T.A.
Manhoff, Mr. and Mrs. Martin J.
Manson, Mrs. Harry E.
Maple Leaf P.-T.A.
Marchisio, Mrs. Richard E.
Marcus, Mr. and Mrs. Sumner
Marion, Mrs. Lucien F.
**Marsh, Mr. Louis S.
*Marshall, Mr. and Mrs. Fred
Marshall, Mrs. George Wheatley
Marshall, Dr. Helen S.
Marshall Junior High P.-T.A.
Marshall, Mrs. John T.
Marshall, Miss Mary M.
Marston, Mr. and Mrs. M. M., Jr.
Martensen, Mrs. Ross H.
Martin, Dr. and Mrs. Charles E.
Martin, Mr. and Mrs. Clinton
Martin, Mrs. George C.
Martin, Mrs. George W.
Martin, Mrs. Gloria C.
*Martin, Mr. and Mrs. R. Keith
Martin, Mrs. Kenneth L.
Mason, Mrs. C. Selby
Mason, Mr. and Mrs. Cort J.
Mason, Mrs. Tate
Mathieu, Mr. George E.
Matsudaira, Mr. John T.
Matthews, Mrs. Stewart
Mattison, Miss Helen M.
Mauk, Mrs. John S.
Maury, Mrs. H. J.
• Maxwell, Mr. Edmund F.
Maxwell, Mrs. Frederick W.
Maxwell, Miss Mary Bliss
Maxwell, Mrs. William J.
Mayuyama, Mr. Junkichi
McAllister, Mr. and Mrs. Breck P.
McAtee, Mrs. Lex
McAusland, Mrs. Robert D.
McBride, Mrs. G. Morgan
McCaffray, Mrs. William P., Jr.
McCaffrey, Mr. Frank
McCagg, Mr. and Mrs. Edward King, II
McCallum, Mrs. H. G.
McCarthy, Mr. and Mrs. Joseph L.
McCarthy, Mrs. Thomas C.
McCash, Mrs. Lester R.
McCaughy, Mrs. Monte A.
**McCaw, Mr. and Mrs. J. Elroy
McClellan, Mrs. Hugh
McClelland, Mrs. Wells
McClure Junior High P.-T.A.
McClure, Mrs. William A.
McCollister, Mrs. John C.
***McCone, Mrs. John A.

McCord, Mrs. Evan S.
 McCormick, Mrs. C.E.
 McCoy, Mrs. Ray, Jr.
 McCracken, Mrs. J. D.
 McCreary, Mr. and Mrs. Dustin C.
 McCreery, Mrs. Hugh Edison
 McCroskey, Mr. and Mrs. Floyd K.
 McCune, Mr. and Mrs. C. M.
 McCurdy, Mrs. Wells
 McDiarmid, Prof. and Mrs. John B.
 McDiarmid, Miss Kate
 McDiarmid, Miss Margaret
 McDonald, Mrs. H. C.
 McDonald, Miss Mary Jane
 McDonnal, Mr. and Mrs. William J.
 McDougall, Mrs. Neil A.
 McDowell, Mrs. W. Hal
 ***McEachern, Mr. D. V.
 McElfatrick, Mrs. W. Edward
 McElfatrick, Mrs. William E.
 McElroy, Dr. and Mrs. Donald M.
 McElroy, Mrs. Lois Marjorie
 McElroy, Mrs. West G.
 McFeely, Mrs. Donald
 McGoldrick, Mrs. Jack H.
 *McGrath, Mrs. R. L.
 McInnis, Mr. and Mrs. Emmett E., Jr.
 McIntyre, Dr. and Mrs. David J.
 McIntyre, Dr. and Mrs. Donald
 McKay, Mrs. Nancy S.
 McKenzie, Mr. and Mrs. William O.
 McKinley, Mr. and Mrs. Moore M., Jr.
 McKinnon, Prof. and Mrs. Richard N.
 McKinstry, Mr. and Mrs. Merrill W.
 McKinstry, Mrs. Robert S.
 McLaren, Mrs. M. Earl
 McLaren, Capt. and Mrs. W. F.
 McLauchlan, Mrs. John D.
 McLean, Mrs. Donald A.
 McLellan, Mrs. Harry E.
 McLellan, Mrs. Hubert M.
 McLemore, Mrs. Ira O.
 McManama, Mrs. Gerald P.
 McMann, Miss Linda J.
 McMenamin, Mrs. J. M.
 McMillan, Miss Shawn
 *McMillan, Mrs. William R.
 McNamara, Mrs. Eugene T.
 McQueen, Miss Ayleen
 McRee, Mrs. J. Fergus
 McVay, Mrs. James T.
 *McVay, Mrs. John P.
 ***Meadowcroft, Dr. and Mrs. Albert H.
 Meagher, Mrs. Robert J.
 Mecham, Mrs. Loren E.
 Meggee, Mrs. Rowland F.
 Meier, Mr. Mark F.
 Meitzler, Mr. Neil
 Melburn, Mrs. Ruth D.
 Mercer Island Council of P.-T.A.
 Merrick, Mrs. David C. S.
 Merrifield, Dr. and Mrs. Eric S.
 Merrill, Mr. and Mrs. Edward A.
 Mesdag, Mrs. Joseph B.
 Meserole, Mr. and Mrs. Walter B.
 Mesher, Mrs. Irwin
 Metheny, Dr. and Mrs. David
 Meyer, Mrs. Donald A.
 Michael, Mrs. Franz
 Michkils, Mrs. Freeman O.

Mickelwait, Mr. and Mrs. Lowell P.
 Mifflin, Mrs. Wesley J.
 Milburn, Mrs. B. P.
 *Milburn, Mr. and Mrs. Moritz
 Milholland, Mr. and Mrs. E. L. Pierce
 Milkie, Mrs. Fred
 *Millard, Mrs. Alfred
 Miller, Mrs. Floyd C.
 Miller, Mr. and Mrs. George A., Jr.
 Miller, Mr. and Mrs. James R.
 Miller, Mrs. Lewis
 ***Miller, Mr. and Mrs. Pendleton
 Miller, Mr. and Mrs. Robert E.
 Miller, Mr. Roy F., Jr.
 *Miller, Mrs. Russell T.
 Miller, Mr. and Mrs. W. Prescott
 Mills, Mr. and Mrs. Blake D., Jr.
 Mills, Miss Gertrude D.
 Miner, Mrs. Joel H.
 *Minor, Mr. and Mrs. Stanley
 Mitchell, Mr. DuBois
 Mitchell, Mr. and Mrs. Harold D.
 Mitchell, Mrs. Hugh B.
 Mitchell, Mrs. Lawrence C.
 Mitchell, Mrs. Lillian
 Mitchell, Mrs. Mable E.
 Mock, Mr. and Mrs. Elliot V.
 Moffitt, Mrs. Thomas
 Molitor, Mrs. Frank H.
 Monheimer, Mr. and Mrs. Melville
 Monroe Junior High P.-T.A.
 Monsen, Dr. Elaine R.
 Montgomery, Mrs. Alfred E.
 Montlake P.-T.A.
 Mooers, Dr. and Mrs. David G.
 Mooney, Mrs. Robert
 Moore, Mr. and Mrs. Mechlin D.
 *Moore, Mr. and Mrs. Kenneth A.
 Moran, Mrs. Lee W.
 More, Mrs. Mildred E.
 Morelli, Mr. and Mrs. Panfilo
 Morgan, Mr. and Mrs. Allen B.
 Morgan, Mr. and Mrs. Arthur H., Jr.
 *Morgan, Mr. and Mrs. D. M.
 Morgan, Mrs. Elisha
 Morgan, Mr. and Mrs. Reid A., Jr.
 Morin, Mrs. Maxcine B.
 Morisse, Mrs. Tasia
 Moritz, Mrs. Erich A.
 *Morkill, Mrs. W. F.
 Morrell, Mrs. Maxine A.
 Morris, Mrs. E. Vera
 Morris, Mrs. Henry Baker
 Morris, Mrs. Robert C.
 Morris, Mrs. Robert W.
 Morris, Mrs. William D.
 Morrisey, Mrs. Donald C.
 Morrish, Mrs. W. A.
 **Morrison, Mr. and Mrs. C. G.
 Morrison, Mrs. Earl W.
 *Morrison, Mrs. Gerhardt
 Morrison, Mrs. James Kent
 Morrison, Mrs. Jay
 Morrison, Miss Llewellyn
 Morrison, Mrs. W. G.
 Morrow, Mrs. Robert D.
 Morse, Mrs. David H.
 Morse, Mrs. John M.
 Mortensen, Mrs. Cliff
 Moseley, Mr. and Mrs. Furman C.

*Moser, Mr. and Mrs. Richard P.
 Moser, Mrs. Robert P.
 Moses, Mrs. A. D.
 Moss, Dr. and Mrs. Ned
 Mossman, Mrs. F. Beal
 Mott, Mr. and Mrs. Edwin
 Motulsky, Dr. and Mrs. Arno
 Mudge, Mrs. James D.
 Mueller, Mrs. G. Anton
 *Muench, Miss Alice
 Muir P.-T.A.
 Mulder, Dr. and Mrs. John R.
 Mulhern, Miss M. Elizabeth
 Mullen, Dr. and Mrs. Bernard
 Mullen, Mr. and Mrs. Charles S.
 Mullen, Mrs. S. S., Sr.
 Mullin, Mr. Russell B.
 Multner, Miss Ardis R.
 Munger, Mrs. A. R.
 Munnich, Mr. and Mrs. Kurt A. C.
 Munnis, Mrs. Eldon L.
 Munro, Miss Kathleen
 Munter, Mrs. M. P.
 Murdoch, Mr. and Mrs. Wm. P.
 *Muro, Mr. and Mrs. F. M.
 Murray, Mrs. A. Michael, Jr.
 Murray, Mr. Douglas A.
 Murray, Mr. and Mrs. Wayne, Jr.
 ***Music and Art Foundation
 *Musson, Mr. R. P.
 Myer, Miss Gwen
 Myers, Mrs. Guy C.
 Myers, Miss Mary Paroda

Nadeau, Miss Eleanore
 Naden, Mrs. E. Thomas, Jr.
 Naef, Mrs. Aubrey A.
 Namioka, Mr. and Mrs. Isaac
 Nance, Mrs. William J., Jr.
 Nankervis, Mrs. Clifford J.
 ***Naramore, Mr. Floyd A.
 Nash, Mrs. Thomas W.
 National Council of Jewish Women,
 Seattle Section
 National League of American Pen Women,
 Seattle Branch
 ***National Society of Colonial Dames of
 America, Resident in the State of
 Washington
 *Navarre, Mrs. Harold F.
 Navarre, Mrs. James E.
 Nayudu, Mr. and Mrs. Y. R.
 Neidigh, Mrs. J. D.
 Neill, Mr. and Mrs. Hylton S.
 Nellist, Mr. and Mrs. Wesley Clarke
 Nelp, Dr. and Mrs. Wil B.
 Nelson, Mrs. Albert V.
 Nelson, Mrs. Edith
 Nelson, Mrs. George A.
 Nelson, Miss Gertrude C.
 Nelson, Mr. James E.
 Nelson, Mr. and Mrs. Martin O.
 *Nelson, Mr. and Mrs. Robert B.
 Nelson, Mr. and Mrs. Wallace E.
 *Nelson, Miss Wilma
 Nerland, Mr. and Mrs. Leslie
 Neterer, Mrs. Samuel J.
 Neve, Dr. and Mrs. Richard A.
 Nevilier, Mrs. Byron L.
 Nevill, Mrs. J. L.

Nevler, Dr. and Mrs. Leonard
 Newell, Mrs. Richard B.
 Newman, Mrs. Dirk L.
 Newman, Mrs. Frank L., Jr.
 Nibecker, Mrs. H. A.
 Nicholls, Mrs. Arthur
 Nicholls, Mr. and Mrs. Dudley
 Nichols, Mrs. Laure
 Nichols, Mrs. Robert S.
 Nicholson, Mr. and Mrs. Frederick A.
 *Nicholson, Mrs. Ralph W.
 Nickun, Mr. George
 Niedermair, Mrs. William I.
 Nielsen, Mr. Paul O.
 Nishitani, Miss Martha
 Niven, Mrs. Alexander
 Noonan, Dr. and Mrs. Clayton T.
 Nordstrom, Mrs. Elmer J.
 ***Nordstrom, Mr. and Mrs. Lloyd W.
 Norman, Mrs. James C.
 Norris, Mrs. Emelia R.
 North Beach P.-T.A.
 North, Miss Louise
 Northgate Elementary P.-T.A.
 Northshore Council P.-T.A.
 *Northwest Watercolor Society
 Norton, Mrs. Lawrence M.
 Norton, Mr. and Mrs. W. Sherwood
 Nostrand, Mrs. Frances Anne
 Nothstein, Dr. and Mrs. Donald L.
 Nowogroski, Mr. and Mrs. Edward A.
 Nuckols, Dr. and Mrs. Hugh H.
 Nystrom, Miss Ruth E.

Oak Lake P.-T.A.
 Oberbillig, Mrs. Gary
 O'Connor, Mrs. John S.
 *Odegaard, Dr. and Mrs. Charles E.
 Odland, Dr. Henry
 O'Donnell, Mr. and Mrs. Harry J.
 Ogden, Mr. Myron
 Ohlson, Mrs. Wesley
 Oliver, Dr. and Mrs. Thomas K., Jr.
 Olson, Mrs. Clarence
 Olympic Art Assoc.
 Olympic View P.-T.A.
 Oman, Miss Michele
 O'Neil, Mrs. John R.
 O'Neill, Mrs. M. J.
 Orrico, Mr. Joseph Patrick
 Osborn, Mrs. C. F.
 Osborne, Mrs. Houston O.
 Ossman, Mrs. William H.
 Osten, Dr. and Mrs. Alvin M.
 Oster, Mrs. Harvey J. C., Jr.
 Ostrander, Mrs. A. Talcott
 Ostrander, Mr. and Mrs. Wells Fargo
 Overbaugh, Miss Agnes
 Overturf, Mr. and Mrs. Harrison John
 Owen, Miss Bernice
 Owen, Mr. and Mrs. Frank James
 Owen, Mr. and Mrs. Henry B.
 Owen, Mrs. Thomas W.

**Padelford, Mr. and Mrs. Philip S.
 Page, Mrs. Arnold
 Page, Mrs. Richard S.
 Paine, Mrs. John F.
 Paine, Dr. and Mrs. Robert M.
 Painter, Mr. and Mrs. Drew H.

Palken, Mrs. Morton
 Palmason, Mrs. Edward
 Palmer, Mrs. Donal L.
 Palmer, Mrs. Robert L.
 Panchot, Mr. and Mrs. D. H.
 Parker, Mrs. A. H.
 Parker, Mrs. Allan L.
 Parker, Mrs. Dean
 Parker, Mrs. Edwin S.
 Parks, Mrs. John F.
 Parks, Mrs. Richard E.
 Parkside School
 Parsley, Mrs. Frank E.
 **Parsons, Mr. and Mrs. George H.
 Parsons, Mrs. Oscar W.
 Paschall, Mr. C. P.
 Patten, Mr. and Mrs. Woolvin
 Patterson, Mrs. Ambrose
 Patterson, Mr. Frederick J.
 Patterson, Mr. and Mrs. Hiram S.
 Patterson, Mrs. Michael P.
 Patterson, Mr. and Mrs. Tom S.
 Patty, Dr. Ernest N.
 *Paul, Judge and Mrs. Charles H.
 Paul, Mr. and Mrs. Thomas W.
 Paulsell, Mr. and Mrs. Fred O., Jr.
 Paup, Mrs. Everett Peter
 Paxson, Dr. and Mrs. Chauncey G.
 Payne, Miss Blanche
 Payne, Mr. and Mrs. Robert O.
 Pearce, Mrs. J. Kenneth
 Pearson, Mr. and Mrs. Charles R.
 Pearson, Mrs. N. A.
 *Peck, Mr. and Mrs. Cornelius J.
 Peck, Mr. James Edward
 Peck, Mrs. Raymond H.
 Peck, Mrs. Roger W.
 Pedersen, Mrs. Hans
 Pelk, Mrs. Roseltha S.
 Pellegrini, Mr. and Mrs. Angelo M.
 Pelly, Mr. and Mrs. Bernard B.
 Pelly, Mr. T. M.
 Pembroke, Mrs. Gilbert M., III
 Pence, Mrs. Coralynn
 Penington, Miss Ruth Esther
 Pennell, Mr. and Mrs. Maynard L.
 P.E.O., Chapter CJ
 Perine, Mrs. John D.
 Perring, Mrs. Ray A.
 Perry, Mr. Percy J.
 Perry, Mrs. Richard W.
 Perthou, Mr. Alfred V., III
 Perthou, Miss Nina
 Perthou, Mr. Peter M.
 *Peter, Dr. and Mrs. Philip A.
 Petersen, Mrs. Jerry A.
 Petersen, Mr. and Mrs. Raymond James
 Peterson, Mrs. Arnold W.
 Peterson, Mr. and Mrs. George Ray
 Peterson, Mrs. Jean
 Peterson, Mr. and Mrs. John A.
 Peterson, Miss Marie Pauline
 Peterson, Mrs. Vernon L.
 Petrich, Mrs. Keith T.
 *Peysen, Mrs. Ethan Allen
 *Phelps, Mr. and Mrs. Sheffield
 Phelps, Mrs. V. G.
 Phelps, Mr. Walter M.
 **Phillips, Dr. and Mrs. Clifford W.
 Phillips, Mr. and Mrs. Herbert K.

Phillips, Dr. James W.
 Phillips, Miss Jessie W.
 *Phillips, Mr. and Mrs. Josef C.
 Phillips, Mr. and Mrs. Robert Owen
 Phillips, Mr. Ronald
 Phillips, Mrs. Ronald
 Phillips, Mr. and Mrs. William L.
 Phipps, Mr. Stephen C.
 Pi Omicron Sorority
 Pierce, Mrs. Lawrence J.
 Pierce, Mr. and Mrs. Lyle Leonard
 Pifer, Mr. and Mrs. Drury A.
 Pigott, Mrs. William
 Pillat, Mrs. Roland E.
 Pinehurst P.-T.A.
 Pinkham, Mrs. Roland D.
 *Pipes, Dr. and Mrs. Frederick
 Platt, Mrs. David R.
 Platt, Mrs. John Locke
 Plommer, Mrs. William D.
 Polack, Mr. and Mrs. Hans M.
 Poletti, Dr. and Mrs. Pietro M.
 Polson, Mrs. Harold L.
 Polson, Mrs. John K.
 Polson, Mrs. R. Alex
 *Poor, Mrs. Bernard T.
 Porter, Miss Florence A.
 *Potter, Mrs. Lucy Van B.
 Powell, Mrs. George Van Tuyl
 Powers, Mrs. Frank J.
 Pratt, Mrs. Henry Arthur
 **Pratt, Mrs. Henry P.
 Prentice, Mrs. Gordon A.
 Preston, Mrs. Frank M.
 **Price, Mrs. Andrew
 *Price, Mr. and Mrs. Andrew, Jr.
 Pries, Mrs. William August
 Prigg, Mrs. Lowell G.
 Prince, Mrs. James E.
 Prince, Mrs. Kenneth J.
 Pringle, Mrs. Hazel M.
 Prins, Mr. Robert F.
 Prins, Mrs. Robert F.
 Prior, Mrs. Harry J.
 Pritchard, Mrs. Wilmot T.
 *Pruzan, Mr. and Mrs. Herbert L.
 Pugh, Mr. and Mrs. Melville F.
 Purcell, Mrs. Hugh
 Purvis, Miss Pamela
 Purvis, Mrs. Ralph E.
 Pusch, Mr. and Mrs. William G.
 Quad A Art Club
 Queen Anne High P-T.A.
 Quist, Mrs. Charles L.
 Rabel, Mrs. Irvine B.
 Rabel, Mr. and Mrs. John B.
 Rabel, Mr. and Mrs. O. R.
 *Rabel, Mr. and Mrs. Victor E.
 Rack, Mr. and Mrs. William
 Radford, Mr. and Mrs. Fenton
 Raff, Mr. and Mrs. Douglass A.
 Ragen, Mr. and Mrs. Brooks G.
 Ramhorst, Mr. and Mrs. F. H.
 *Rand, Mr. Theodore L.
 Randlett, Mr. and Mrs. Herbert B.
 Rankin, Mrs. E. P.
 Ransom, Mrs. Dorothy
 Ransom, Mrs. Webster Hamilton

Raphael, Mrs. Frank
 Rasmusson, Mrs. E. E.
 Rasmussen, Mrs. Jon W.
 Ratcliffe, Dr. and Mrs. Arthur
 *Rauscher, Mrs. Edward A.
 Ravenna P.-T.A.
 Ravenna School Faculty
 Rawn, Mr. and Mrs. Peter
 *Rawson, Dr. and Mrs. Erroll W.
 *Rawson, Mr. and Mrs. R. F.
 Raymond, Mr. S. Edward
 Raymond, Mrs. W. Lloyd
 Razore, Mrs. Joseph
 Read, Mrs. Robert D.
 Read, Mr. Robert R.
 *Reagh, Mrs. John Dallas
 Reaugh, Mr. and Mrs. Dan
 Rector, Mrs. H. Bruce
 Redman, Mr. and Mrs. Arthur P.
 Reed, Mr. and Mrs. Gervais
 Reed, Mrs. Wallace J.
 ***Reed, Mr. and Mrs. William G.
 Reese, Mrs. Lorraine H.
 Reeve, Mrs. George T.
 Rehbock, Mr. and Mrs. Ralph H.
 Reichert, Miss Myrna Jeanne
 Reitze, Mrs. John W.
 Renny, Mr. and Mrs. Ronald B.
 *Renshaw, Mr. and Mrs. Philip E.
 Renton Council of P.-T.A.
 Reynolds, Mrs. Robert R.
 Reynolds, Mrs. Roy S.
 Richards, Mr. and Mrs. Bryce A.
 Richards, Mr. and Mrs. Burr
 Richards, Dr. and Mrs. Henry M.
 Richards, Dr. and Mrs. Lewis W.
 Richards, Mrs. Willis
 **Richardson, Mr. and Mrs. Stephen H.
 Richmond, Mrs. Howard
 Rickey, Mr. and Mrs. George B.
 Riddell, Mrs. George X.
 Riebe, Mrs. Pauline
 Rigler, Mrs. Adolph
 Riley, Mrs. Edward F.
 Riley, Mr. and Mrs. Ernest J.
 Riley, Mrs. George E.
 Rind, Mrs. Martin B.
 Risehari, Mrs. Silvio
 Rising, Mrs. E. C.
 Ritter, Mrs. W. A.
 Riverton Heights P.-T.A.
 Robbins, Mr. and Mrs. Don J.
 *Robbins, Mrs. Harry M.
 **Roberts, Mr. and Mrs. Fred M.
 Roberts, Mrs. Mildred B.
 Roberts, Mrs. William S.
 Robertson, Mrs. James P.
 Robertson, Mrs. Malcolm B.
 Robinson, Mr. and Mrs. C. G.
 Robinson, Mrs. Dwight E.
 Robinson, Mrs. J. Stringham
 Robinson, Mrs. James N.
 Robinson, Mrs. Lyle B.
 Robinson, Miss Virginia
 Robinson, Mr. Walter F., Jr.
 Robinson, Mr. and Mrs. William A.
 Roche, Mr. and Mrs. Henry A.
 Rockwell, Dr. and Mrs. A. George
 Roebke, Mr. and Mrs. Louis William
 *Roessler, Mr. and Mrs. Gordon W.

Rogers, Miss Agnes H.
 Rogers, Mrs. B. K.
 Rogers, Mrs. Conway Reid
 *Rogers, Dr. and Mrs. Millard B.
 Rogers, Mrs. Philip M.
 Rohrbach, Miss Mary
 Rohrer, Mr. and Mrs. John
 **Rolfe, Mr. and Mrs. Hamilton C.
 Rolfe, Mrs. James D.
 Rolston, Mrs. Dean C.
 Roman, Dr. and Mrs. Herschel L.
 Roosevelt High P.-T.A.
 Rosen, Mr. and Mrs. Donald G.
 Rosen, Mr. and Mrs. Kermit
 Rosen, Mr. and Mrs. Kermit, Jr.
 Rosen, Mr. and Mrs. William
 Rosling, Mrs. Edward L.
 Rosling, Mr. and Mrs. John C.
 Ross, Mr. and Mrs. Charles W., Jr.
 Ross, Capt. and Mrs. James Grant
 Ross, Dr. and Mrs. Russell
 Rossano, Mrs. August T., Jr.
 Rottler, Mrs. Clarence T.
 Rottler, Mrs. D. B.
 *Rourke, Mr. and Mrs. William D.
 Rowe, Mr. and Mrs. Bruce W.
 Rowntree, Major and Mrs. Kenneth
 Royer, Miss Catherine
 Roys, Mrs. Ralph L.
 Rozgay, Dr. C. E.
 Rubin, Dr. and Mrs. Cyrus
 ***Rubinstein, Mr. and Mrs. Sam
 Ruch, Dr. and Mrs. Theodore C.
 Ruffner, Mrs. B. F.
 Rumsey, Mrs. John W., Jr.
 Rund, Mrs. John C.
 Rupp, Mrs. John N.
 Russell, Mrs. Hugh H.
 ***Russell, Mrs. Atwood
 Russell, Miss Pearl
 Rutherford, Mrs. Robert N.
 Ruthford, Mrs. Eugene A.
 *Ryan, Mr. and Mrs. John E., Jr.
 Ryan, Mr. and Mrs. William C.
 *Rystogi, Mr. and Mrs. Wilfred W.
 Saari, Miss Inez
 Saari, Mr. and Mrs. John A.
 Sabotta, Mrs. Jerry
 Sacajawea P.-T.A.
 Sachs, Mrs. Donald G.
 Safley, Mrs. R. P.
 Sage, Mr. and Mrs. Sanford
 *Sainsbury, Mr. and Mrs. G. Forrest
 St Clair, Mrs. William H.
 Saint Nicholas School
 Salant, Mrs. Rubin
 Sallberg, Mrs. E. H.
 Salmon, Mr. and Mrs. Alfred M.
 Salmon, Mrs. Harvey W.
 *Salsbury, Mr. and Mrs. Allen Vance
 Samson, Mrs. W. E.
 Samuelson, Mrs. Arthur W.
 Sand Point P.-T.A.
 Sander, Mrs. Donald L.
 *Sander, Mrs. William McDonald
 Sanford, Mrs. Rollin
 Santi, Mrs. Stase
 Sargent, Mrs. Richard C.
 Sater, Mrs. Herman C.

Satterberg, Mrs. Elmer J.
 Saunders, Mr. and Mrs. Charles D.
 Saunders, Mrs. Elizabeth W.
 Savitch, Dr. and Mrs. Leonard
 Sawhill, Prof. and Mrs. Roy B.
 Saxon, Mr. and Mrs. William R.
 Sayres, Mr. and Mrs. Arthur R.
 Scarvie, Mrs. Glenn M.
 Schairer, Mrs. George S.
 Schaller, Dr. and Mrs. Gilbert K.
 Schenk, Miss Florence B.
 *Scheumann, Mr. and Mrs. Douglas R.
 Schibig, Mr. and Mrs. Walter J.
 Schluger, Dr. and Mrs. Saul
 Schmechel, Mrs. Donald A.
 Schmidl, Mr. and Mrs. Fritz
 *Schmitz, Mr. and Mrs. Dietrich
 Schmitz, Mrs. Henry
 Schneider, Mrs. Daniel D.
 *Schoenfeld, Mrs. Herbert A.
 *Schoenfeld, Mrs. Ralph A.
 Schoolnik, Dr. and Mrs. M. L.
 *Schrock, Mrs. Marjorie H.
 Schulman, Mrs. Robert
 *Schultz, Mr. and Mrs. Gustav
 Schuster, Mrs. Helen H.
 Schwabacher, Mrs. Leo
 **Schwabacher, Mr. and Mrs. Morton L.
 Schwartz, Mrs. Eugene
 Schwenk, Dr. and Mrs. Walter G.
 Schweppe, Mr. and Mrs. Alfred J.
 Scott, Mrs. Gordon N.
 Scott, Mrs. John Wesley
 Scott, Mr. and Mrs. Robert Haney
 Scribner, Mrs. Elizabeth B.
 Scripps, Mr. J. G.
 Scruby, Mrs. W. W.
 Sczuck, Miss Evelyn V.
 Seattle Buddhist Church
 *Seattle Ceramic Society, Unit I
 Seattle Ceramic Society, Unit II
 **Seattle Co-Arts
 Cultural Arts Chairman,
 Seattle Council P.-T.A.
 Seattle Federation of Women's Clubs
 Seattle Photographic Society
 *Seattle University
 •Seattle Weavers' Guild
 *Sebastian, Mr. C. J.
 Secoy, Mrs. H. R.
 Secoy, Mrs. H. Raymond, Jr.
 Seed, Mrs. Richard W.
 Seekamp, Mrs. Pearl R.
 Segal, Mrs. Howard
 Seibold, Dr. and Mrs. William R.
 Seidl, Mrs. Robert J.
 **Selig, Mr. and Mrs. Manfred
 Selig, Mr. Martin
 Senear, Mrs. Allen Eugene
 Senecal, Dr. and Mrs. Clifford L.
 Senn, Mr. and Mrs. Arthur, Jr.
 ***Sevener, Mr. and Mrs. Bernard C.
 Sever, Dr. and Mrs. Buel L.
 Seward P.-T.A.
 Seymour, Mr. and Mrs. Mark S.
 Shanahan, Mr. and Mrs. James T.
 Shanahan, Mr. and Mrs. Raymond R.
 ***Shank, Mrs. Floyd C.
 Shannon, Mrs. W. D.
 Sharp, Mrs. Morell E.
 Shavey, Mr. and Mrs. Gary Lee
 Shaw, Major and Mrs. Donald Palmer
 Shaw, Mrs. Merrill
 Shaw, Mrs. Rushton E.
 Sheehy, Mrs. Thomas F., Jr.
 *Shefelman, Mr. Harold S.
 Shekter, Mr. and Mrs. Edward W.
 Sheldon, Miss Elizabeth E. C.
 *Shemanski, Mrs. Alfred
 Sherrow, Mrs. Dale E.
 Sherwood, Mr. and Mrs. A. D.
 Sherwood, Mrs. Mildred K.
 Shidler, Mr. and Mrs. Roger L.
 Shih, Dr. and Mrs. Vincent Y. C.
 **Shipman, Mr. Duane H.
 Shorewood P.-T.A.
 Shorey, Mr. and Mrs. Thomas H.
 Shorrock, Mrs. A. Vincent
 Short, Mr. and Mrs. Spencer D.
 **Sick, Mrs. Emil G.
 Sick, Mr. Gordon R.
 Siegl, Mr. Henry
 Siegl, Mrs. Henry
 Siegl, Mr. Zeu
 Sieverts, Mr. and Mrs. W. E.
 Siewers, Mr. and Mrs. Richard J.
 Sigma Kappa Alumnae
 Sigman, Mrs. Sam F.
 Silverman, Mrs. Sidney W.
 Simmons, Mrs. Harry M.
 Simon, Mr. and Mrs. Arthur E.
 •Simons, Mr. and Mrs. Langdon, Jr.
 *Simonson, Mr. Henry T.
 Simpson, Mr. and Mrs. Frederick H.
 Simpson, Mrs. Robert W.
 Sivertz, Dr. and Mrs. Victorian
 Sjoblom, Mrs. Barbara B.
 Sjursen, Mr. and Mrs. Joseph T.
 Skeel, Mrs. E. L.
 Skeel, Mrs. Willard E.
 Skolnik, Mr. Arthur M.
 Skonnord, Mrs. W.
 Slyfield, Mrs. Frederick
 Smetheram, Cdr. and Mrs. F. E.
 Smith, Mr. and Mrs. Alan W.
 Smith, Mrs. Allan E.
 Smith, Mrs. Almon Ray
 Smith, Mrs. C. Coburn
 Smith, Mrs. Charles E.
 Smith, Dr. and Mrs. David M.
 Smith, Mrs. Delores Darby
 Smith, Mr. and Mrs. Ford E.
 Smith, Dr. and Mrs. Franklin R.
 Smith, Mrs. Gordon L.
 Smith, Mr. and Mrs. Harold Vincent
 Smith, Mrs. Henry Marshall
 *Smith, Mr. and Mrs. Irving S.
 Smith, Dr. and Mrs. James W.
 Smith, Miss Lenora
 Smith, Miss May Belle
 Smith, Dr. and Mrs. Meredith Parks
 Smith, Mrs. Newell
 Smith, Mrs. Willard
 Smith, Mrs. Willard A.
 Smithson, Mrs. E. A.
 Smyth, Mrs. Gerald W.
 Snelman, Mrs. D. L.
 Snyder, Mr. Carlos
 Snyder, Miss Frieda K.
 Snyder, Mrs. George

Solomon, Mrs. Lemuel
 Sorenson, Mrs. Nathan
 Soth, Mr. and Mrs. John A.
 *Soth, Mr. and Mrs. Phillip
 Soule, Mrs. Mary Lou
 Spalding, Mrs. Thomas L.
 Spangler, Mrs. James W.
 Spear, Mrs. A. H.
 Speer, Mrs. Mariel Murton
 Speer, Miss Melissa
 Speir, Dr. and Mrs. Edward B.
 Spencer, Miss Eunice A.
 Spickard, Mrs. Warren B.
 Spinola, Dr. and Mrs. Joseph
 Spracher, Mr. and Mrs. Dwight L.
 Sprague, Mrs. David G.
 *Sprague, Mrs. Donald L.
 **Sprague, Mr. and Mrs. Robert W.
 Spriggs, Mrs. J. M.
 Stack, Mrs. Harold E.
 Stafford, Mr. and Mrs. Shannon
 Staley, Mrs. Richard N.
 Stalter, Mrs. David Edward
 Stamper, Mrs. Malcolm
 Stanislav, Mrs. I. R.
 Stanton, Mrs. Louis G.
 Starr, Mr. and Mrs. Dan L.
 Stastny, Mrs. Felix
 Stearns, Mrs. Sam D.
 Stebbins, Mrs. G. Hobart
 Stebbins, Mr. Thomas A.
 *Steckel, Mr. and Mrs. Frederick R.
 Steele, Mrs. F. R.
 Steele, Mrs. Theophilus
 Steenrod, Mrs. William J., Jr.
 Steere, Mr. and Mrs. Paul W.
 Steers, Mrs. Andrew
 Steil, Mr. and Mrs. M. P.
 Steinhardt, Mrs. Henry
 Stephens, Mrs. Russell
 Stern, Mr. and Mrs. Edward F.
 Stern, Dr. and Mrs. Irving B.
 Stevens, Mrs. Alexander R., Jr.
 Stevens, Mrs. Russell
 Stevenson, Mr. and Mrs. A. Louis
 Stevenson, Mr. and Mrs. John
 Stewart, Mrs. John T.
 **Stewart, Mr. and Mrs. Philip Alan
 *Stimson, Mr. and Mrs. David
 *Stimson, Mr. and Mrs. Douglas J.
 Stirling, Mrs. Brents
 Stocker, Mrs. M. M.
 Stoddard, Mr. and Mrs. George W.
 Stoldberg, Mrs. Carl R.
 Stone, Mrs. Charles I.
 Stoner, Mr. and Mrs. George H.
 Strachan, Mr. Bruce Pitcairn
 Stradley, Mrs. Don B.
 Straight, Mrs. Carl
 Strand, Mrs. Glenn T.
 Strang, Mrs. Roy L.
 Strang, Miss Wendy
 **Street, Mr. and Mrs. William S.
 Strohecker, Mr. and Mrs. Franklin A.
 Strombeck, Miss Alice
 Strong, Mr. Dexter K.
 *Stuart, Mrs. Charles E.
 Studebaker, Mrs. John P.
 Studebaker, Mrs. Robert S.
 Stusser, Mrs. Abe S.

***Sullivan, Mr. and Mrs. John F.
 *Sullivan, Mr. W. Price
 Sully, Mrs. Charles D.
 Sulzer, Mr. William
 Summerville, Mrs. Clyde W.
 Sundt, Mr. Frederick C.
 Sundt, Mrs. Frederick C.
 Sutherland, Mr. and Mrs. Ross W.
 Sutter, Mrs. Joseph F.
 Sutter, Mr. and Mrs. Leon F.
 Suzuki, Mrs. M. Paul
 Svihla, Prof. and Mrs. Arthur
 Swabey, Mrs. Lawrence A. W.
 Swanson, Dr. and Mrs. Carter A.
 Swanson, Mr. and Mrs. Melvin T.
 Sweaney, Mrs. Gordon
 Swett, Mrs. Daniel S., Jr.
 Swift, Mrs. Paul K.
 *Tacoma Art Museum
 Taft, Mrs. Marie Storm
 Takatsuka, Mrs. Bobby
 Talbot, Mrs. Archibald W.
 Tanaka, Dr. and Mrs. Frank Y.
 Tanner, Miss Beth
 Tashian, Mrs. Souren H.
 Taylor, Mrs. D. C.
 Taylor, Dr. George E.
 Taylor, Mr. and Mrs. George W.
 Taylor, Mr. and Mrs. George Williams
 Taylor, Mr. Marvian D.
 Taylor, Mrs. William Shipley
 Teeter, Mrs. C. O.
 Templeton, Mrs. B. E.
 Tenckhoff, Mr. and Mrs. H.
 *Tenneson, Mrs. John T.
 Terry, Mr. Roland
 Teufel, Mrs. George E.
 Thanem, Mr. and Mrs. L. L.
 Thieme, Mr. and Mrs. Frederick P.
 Thomas, Mrs. E. J.
 ***Thomas, Mr. and Mrs. Edward B.
 Thomas, Mrs. Edwin S., Jr.
 Thomas, Dr. and Mrs. George W.
 Thomas, Mr. and Mrs. John Skriver
 Thomas, Mr. and Mrs. Thornton
 Thomas, Mr. and Mrs. W. C.
 *Thomas, Mrs. Will
 Thompson, Mrs. Charles W.
 Thompson, Mrs. David P.
 Thompson, Mrs. Robert H.
 *Thompson, Mrs. Sophie J.
 Thompson, Mrs. Stuart G.
 Thompson, Mrs. Travis O.
 Thompson, R. Adm. USN (Ret.) and
 Mrs. Wells
 Thomson Junior High P.-T.A.
 Thomson, Miss Marion W.
 Thorgrimson, Mrs. O. B.
 Thorlakson, Mrs. H. F.
 Thorson, Mrs. Theodore A.
 Thurber, Mrs. Philip L.
 **Tidwell, Dr. and Mrs. Robert A.
 Tinling, Mrs. Norman J.
 ***Titcomb, Mrs. F. R.
 Tjersland, Mrs. Oscar
 Tjossem, Mr. and Mrs. R. Paul
 Tobin, Mr. and Mrs. J. William
 Tocantins, Mrs. Ronald
 *Todd, Mr. and Mrs. Charles H.

Todd, Miss Nancy
 Todd, Mrs. Thomas
 **Tondel, Mr. and Mrs. Lyman M., Jr.
 Topinka, Mrs. Walter A.
 Topp, Dr. and Mrs. William L.
 Torrens, Mrs. Harry
 Touriel, Miss Anne
 Townsend, Mrs. George J.
 Traff, Mrs. Robert S.
 Travis, Mr. and Mrs. James O.
 Treadgold, Mrs. Donald W.
 Trefethen, Mrs. Parker
 Treiger, Mr. and Mrs. Irwin L.
 Tremper, Mr. Edward P.
 Trenholme, Miss Ruth
 *Trimble, Mrs. Kerry
 *Tripple, Mrs. Lawrence G.
 Trotter, Miss Martha Jane
 Trullinger, Mr. and Mrs. Ross
 Tsutakawa, Prof. and Mrs. George
 Tucker, Mr. Bert A.
 Tuesley, Mr. and Mrs. Walter H.
 Tuft, Mrs. George
 Tull, Mrs. Rusch
 Tupper, Miss Emily Hartwell
 Turnbull, Mr. and Mrs. James R.
 Turner, Mrs. William H.
 Tuttle, Mrs. Shelby G.
 Twelves, Mrs. Charles M.
 Tytus, Dr. and Mrs. John S.

Uhlman, Mrs. W. Paul
 Ulm, Mrs. Kenneth Surrill
 Ulman, Mrs. E. E.
 Ulrich, Mrs. Del
 University Heights P.-T.A.
 Unmacht, Mrs. Paul R.
 *Utley, Mr. and Mrs. Windsor
 *Uziel, Mr. and Mrs. Leon A.

Valentine, Mrs. Joseph L.
 Valentine, Mr. Robert E.
 van Amerongen, Mrs. William
 Van Arsdell, Mrs. Paul P.
 Van Asselt P.-T.A.
 Vance, Mrs. George F.
 VanSkyhawk, Mrs. A. J.
 Vasarhelyi, Prof. and Mrs. Desi D.
 Vaughters, Mrs. E. B.
 Vaupell, Mrs. Leonard J.
 Veirs, Miss Valerie C.
 Veldee, Mrs. Roy A.
 Verhey, Dr. and Mrs. Joseph W.
 Vertlieb, Mrs. Richard
 *Viereck, Mr. and Mrs. Girton R.
 View Ridge P.-T.A.
 Viewlands P.-T.A.
 Vila, Mr. Hugo Valiente
 *Vincent, Mrs. Dorathea M.
 Vincent, Mr. and Mrs. L. B.
 Vining, Mrs. Maurice N.
 Vinnedge, Mrs. Robert Webb, Sr.
 Vollmer, Miss Hazel E.
 von Wrangell, Mrs. Claus
 Vorwick, Mrs. William S.
 Vowles, Mrs. Harold H.

Wachter, Mr. and Mrs. James F.
 Wachter, Mrs. Wilfred J.
 Wade, Mr. and Mrs. Robert M.

*Wagner, Mr. and Mrs. Corydon
 Wagner, Mr. and Mrs. Corydon, III
 Wagner, Mr. and Mrs. John J.
 Waldo, Mrs. Burton C.
 Waldron, Mrs. Ethel K.
 Waldron, Mr. and Mrs. Rex W.
 Walker, Mrs. John Hunt
 Walker, Mr. and Mrs. Richard E.
 Walker, Mrs. Ward
 Walkinshaw, Mr. and Mrs. Walter
 Wallin, Dr. David G.
 Wallwork, Mr. and Mrs. Paul H.
 Walsh, Mrs. William J., Jr.
 Walton, Mr. and Mrs. Clayton L.
 Walton, Mrs. Ernest R.
 Wanamaker, Mrs. Allison T.
 Wanamaker, Dr. and Mrs. Frank
 Ward, Mrs. Arthur A., Jr.
 Ward-Smith, Mr. and Mrs. Anthony D.
 Warhanik, Dr. and Mrs. C. A.
 Warmington, Mrs. W. J.
 Warren, Mrs. Isabella Charbneau
 Washington, Mr. James Winston, Jr.
 Waters, Mrs. A. Carlyle
 Watkins, Mrs. Frank T.
 Watkins, Mrs. H. M.
 Watkins, Mrs. H. Joel
 Watkins-Beal, Mrs. Adele J.
 *Watson, Mrs. Roe Duke
 Watt, Mrs. George S.
 Watt, Mr. and Mrs. Robert Denny
 Watt, Mrs. Walter D.
 Waxman, Miss Rebecca D.
 Way, Mr. and Mrs. Charles Y. B.
 Weatherford, Mr. David R.
 Weatherill, Mr. and Mrs. Warren H.
 Weaver, Mrs. R. H.
 Weber, Mrs. George
 Webster, Mrs. Irving L.
 Wedgwood P.-T.A.
 Weeks, Miss Margaret G.
 Weeth, Dr. and Mrs. Henry O.
 Weide, Mr. and Mrs. M. E.
 Weingarten, Dr. and Mrs. Werner
 Weinstein, Mrs. Max
 Weisfield, Mrs. Leo
 Weisfield, Mrs. Richard
 Welden, Mrs. John F.
 Wells, Mr. and Mrs. Carleton Max
 *Wells, Mr. and Mrs. Edward C.
 Wells, Mrs. Robert D.
 Wells, Mr. and Mrs. Robert O., Jr.
 Wells-Henderson, Mr. and Mrs. Ronald J.
 Welsh, Mrs. Robert L.
 Welti, Dr. and Mrs. Walter B.
 Wennermark, Mrs. Maurice E.
 Werrbach, Mr. William
 *West, Mr. and Mrs. Frank
 West, Miss Margaret J.
 West Mercer P.-T.A.
 West, Mrs. Robert E.
 West Seattle Art Club
 West Seattle High P.-T.A.
 West Side Women's Improvement Club
 West Woodland P.-T.A.
 Westinghouse, Mrs. George T.
 Westling, Miss Edith
 Weston, Mr. and Mrs. Robert R.
 Weter, Miss Winifred E.
 Wetherill, Mrs. Alexander Macomb

Weyand, Dr. and Mrs. James G. M.
 Weyerhaeuser, Mrs. C. Davis
 **Weyerhaeuser, Mr. and Mrs. George H.
 ***Weyerhaeuser, Mrs. J. P., Jr.
 Wheeler, Miss Jean
 White, Mrs. Bruce T.
 White, Mr. and Mrs. Elmer J.
 *White, Mrs. Frederic Hall
 *White, Mr. and Mrs. John W.
 White, Dr. and Mrs. Paul
 White, Mrs. Thomas T.
 Whiteman, Mrs. Glenn W.
 Whiteway, Miss Ruth A.
 Whiting, Miss A. Geraldine
 Whitman Junior High P.-T.A.
 Whitney, Mr. Glenn T.
 Whitney, Miss Tyrone W.
 Whittier P.-T.A.
 Whittlesey, Mrs. M. B.
 Wickstrom, Mrs. Wilbur J.
 Wiegenstein, Mrs. John T.
 Wieman, Mrs. George D.
 Wiesner, Mr. and Mrs. Wayne
 Wilcox, Mrs. Leonard M.
 Wildermuth, Dr. and Mrs. Orlliss
 Wildish, Mrs. M. F.
 Wiley, Mrs. Clifford
 Wiley, Mrs. Welles R.
 Wilkins, Mrs. William J.
 *Willard, Mr. and Mrs. Stephen W.
 Williams, Mrs. Andrew Murray, Jr.
 Williams, Mrs. Charles E.
 Williams, Mrs. Gene B.
 Williams, Mrs. George W.
 Williams, Mrs. Hayden
 Williams, Mrs. J. Vernon
 Williams, Mr. Robert J.
 Williams, Mrs. Urban
 **Williams, Mr. and Mrs. W. Walter
 Williams, Mrs. Walter B.
 Williamson, Mr. and Mrs. Don M.
 Williamson, Mrs. Estes J.
 Willis, Mrs. Elizabeth Bayley
 Willis, Mr. and Mrs. Fred
 Willis, Dr. L. Geraldine
 Willner, Mr. and Mrs. Richard
 *Willoughby, Mr. and Mrs. George V., Jr.
 Wilson, Mrs. Chester Goodwin
 Wilson, Mrs. Gale E.
 Wilson, Mrs. George A.
 Wilson Junior High P.-T.A.
 Wilson, Miss Katheryn
 Wilson, Mrs. Lyle F.
 Wilson, Mrs. Paul
 Wilson, Mr. and Mrs. Robert E.
 Wilson, Mr. and Mrs. Ron
 Wilson, Miss Rosemary E.
 Wilson, Miss Wendy
 Wilton, Mrs. Aubrey
 Wilton, Mrs. John R.
 Wilton, Mr. and Mrs. William Lawrence
 Winkler, Mrs. G. S.
 Winnie, Mr. and Mrs. Ralph F.
 Winslow, Mr. and Mrs. K.
 Winton, Mrs. John N., Jr.
 Witherspoon, Mrs. Herbert
 *Woessner, Mr. and Mrs. Frank A.
 Wold, Dr. and Mrs. DeWitt E.
 Wolf, Mrs. Martin L.
 Wolfenden, Mr. and Mrs. Hugh H.

Woman's Educational Club
 **Women Painters of Washington
 Women's City Club of Seattle
 Wood, Mrs. Carl Paige
 Wood, Miss Clara Louise
 Wood, Mrs. Lysle A.
 Wood, Mrs. T. Richard
 Woodcock, Prof. Edith
 Woodruff, Mrs. J. Knox
 Woods, Mrs. William P.
 *Woodside, Mr. Gordon
 Woodward, Mrs. Ross E.
 Woody, Miss Elizabeth M.
 **Woodridge, Mrs. Gilmore G.
 *Woolsey, Mrs. A. F.
 *Worth, Mr. Harry I.
 Worthington, Mrs. Robert L.
 Wrede, Mrs. George E.
 •Wright, Mr. and Mrs. Bagley
 Wright, Mrs. Franklin C.
 Wright, Mr. and Mrs. G. Alan
 ***Wright, Mrs. Howard H.
 Wright, Mr. and Mrs. Howard S.
 Wright, Mrs. Jay W.
 Wright, Miss Mary G.
 ***Wright, Mr. Raymond G.
 Wright, Mrs. Raymond G.
 •Wright, Mr. Willard J.
 Wright, Mrs. Willard J.
 Wurster, Mr. and Mrs. William A.
 Wyckoff, Mr. and Mrs. T. Evans
 Wyman, Mrs. David E.
 Wynn, Mrs. H. Watkin

Yates, Mrs. Donald H.
 *Yeakel, Mr. and Mrs. Willard R.
 Yoler, Mrs. Yusuf A.
 Young, Mrs. Alex
 Young, Mr. and Mrs. Edwin R.
 Young, Mr. and Mrs. Robert M.
 Young, Mrs. Russell
 Youngs, Mrs. Willard O.
 Yuile, Mrs. H. W.

Zabel, Mrs. O. A.
 Zeiger, Mr. and Mrs. Dallas E.
 Zener, Mrs. Robert G.
 Zesbaugh, Mr. and Mrs. Robert L.
 Zillman, Mrs. Lawrence J.
 Zimmerman, Miss Adele C.
 *Zimmerman, Mrs. J. A.
 Zimmerman, Mr. and Mrs. Philo R.
 Zipp, Mrs. Howard W.
 Zommers, Mrs. Viesturs
 Zuanich, Mrs. M. J.

FIRM MEMBERSHIPS—DONATIONS
 C. M. Ambrose Co.
 Artists' Sales Gallery
 Bank of California N.A.
 Bargain Bin
 Bekins Moving & Storage Co.
 Bev's Chinchilla Ranch
 Block Foundation, Inc.
 Blyth & Co., Inc.
 The Boeing Company
 The Bon Marche
 The Celler Gallery
 Clyed's Camera Stores
 Crescent Manufacturing Co.

Crissey
 Crown Zellerbach Foundation
 George L. Davis Co.
 Wm. L. Davis Sons Co.
 Diesel Oil Sales Co.
 Doug Fox Travel Service
 Dupar Charitable Foundation
 Elliott Bay Lumber Co.
 Fisher Flouring Mills Co.
 The O. D. Fisher Charitable Foundation
 Fox's Gem Shops, Inc.
 Frederick & Nelson
 Friedlander & Sons, Inc.
 General Insurance Company of America
 John Graham & Co.
 Griffin Fuel Co.
 G. O. Guy
 Harris, Upham & Co.
 Heath Tecna Corp.
 Isaacson Iron Works
 Madison Park Pharmacy
 Mate Foundation
 Meals & Co.
 Medina Foundation
 Metropolitan Press Printing
 Mount Pleasant Cemetery Co.
 The Nettleton Co.
 Northwestern Glass Co.
 Northwestern Mutual Insurance Co.
 Olympia Brewing Co.
 Pacific Picture Frame Co.
 Pioneer National Title Insurance Co.
 The Rabel Foundation, Inc.
 Richardson & Holland Corp.
 John L. Scott, Inc.
 Sears, Roebuck & Co.
 The Seattle Fur Exchange
 Seattle Steam Corp.
 Otto Seligman Gallery
 Sicks' Rainier Brewing Co.
 Skyway Luggage Co.
 M. R. Smith Shingle Co.
 Touche, Ross, Bailey & Smart
 Trader Vic's
 Van Waters & Rogers, Inc.
 Washington Fish & Oyster Co.
 Washington Jockey Club
 West Home Chapel
 Western International Hotels
 Howard S. Wright Construction Co.

INDIVIDUAL AND GROUP DONATIONS
 TO VARIOUS FUNDS:

Allen, Mrs. William M.
 Alvord, Dr. Ellsworth C., Jr.
 Ambrose, Mr. C. M., Jr.
 Anderson, Mrs. A. E.
 Anderson, Mrs. Roy B.
 Artists' Sales Gallery
 Atwood, Mrs. John C., Jr.
 Atwood, Mr. Richard F.
 Backus, Mr. and Mrs. Manson F., II
 Baillargeon, Mrs. Cebert
 Baillargeon, Mrs. John A.
 Bain, Mrs. William J.
 Ballinger, Mrs. John F.
 Barden, Mr. and Mrs. Robert H.
 Beaupre, Mrs. Robert S.
 Bell, Mrs. Will Otto

Bendixsen, Mrs. A. M.
 Bergen, Mr. D. T.
 Black, Miss Nancy Dorsey
 Blackwell, Miss Lenore R.
 Blethen, Mrs. John A.
 Blethen, Mrs. William K.
 Bloedel, Mrs. Prentice
 Bogle, Mrs. Lawrence
 Bowen, Capt. and Mrs. John H.
 Brady, Mrs. Hugh P.
 Brink, Mr. and Mrs. Herbert
 Britt, Miss Agnes W.
 Brown, Mrs. Oswald
 Bullitt, Mrs. A. Scott

Campbell, Mrs. Edward S.
 Campbell, Mr. and Mrs. Willis L.
 Carlson, Mr. and Mrs. Lawrence
 Carlson, Mr. and Mrs. Theodore D.
 Chandler, Mr. and Mrs. Gilbert E.
 Chatterton, Miss Katherine
 Cheever, Mr. H. A., Jr.
 Chick, Mrs. David Hyde
 Chi Omega Alumnae Assoc.
 Clark, Mrs. Newman Hall
 Clarke, Mr. Charles H., II
 Clerf, Miss Annette L.
 Cohen, Mrs. Arthur G.
 Cole, Mrs. Verner A.
 Collins, Mrs. John F.
 Council on Aging for Seattle and King County
 Creighton, Mrs. S. Allison
 Crouse, Miss Bertha Lee

Davies, Mrs. T. Dayton
 Davis, Mr. and Mrs. Norman
 Denny, Mrs. Victor
 De Voe, Mrs. James Archibald
 Dietz, Mr. and Mrs. Robert H.
 Doran, Mr. and Mrs. Earl Dee
 Dunn, Mr. and Mrs. Bryant R.
 Dunn, Mrs. Robert B.
 Duryee, Mrs. Dan A., Jr.
 Dwyer, Mrs. Richard

Eckstein, Miss Joanna
 Egtvedt, Mr. Clairmont L.
 Erckenbrack, Mrs. E. P. R.
 Evans, Miss Margaret
 Everett, Mrs. Fred

Falter, Mrs. Helen B.
 Ferguson, Mr. and Mrs. Alan B.
 Finley, Mr. and Mrs. John
 Fischer, Mrs. John W.
 Fisher, Mr. and Mrs. Kenneth R.
 The O. D. Fisher Charitable Foundation
 Flohr, Mrs. E. Firman
 Flynn, Mrs. John A.
 Foster, Mr. and Mrs. Albert O.
 Franklin, Miss Harriet
 Frater, Mr. G. T.
 Friedlander, Mr. and Mrs. John M.
 Friedlander, Mrs. Paul S.
 Fuller, Dr. and Mrs. Richard E.

Galer, Mr. and Mrs. Fred
 Goss, Dr. and Mrs. Clark C.
 Graham, Mr. and Mrs. Donald G.
 Graham, Mrs. John
 Green, Mr. and Mrs. J. E.

Green, Mr. and Mrs. Joshua, Jr.
 Greene, Mrs. Taylor M.
 Griffiths, Mr. and Mrs. J. F.
 Griffiths, Mrs. Stanley A.
 Griggs, Mr. and Mrs. Chauncey L.
 Groth, Mrs. Arnold H.

Hamilton, Mrs. Peter
 Hanover, Mr. and Mrs. Jack
 Hanson, Mr. and Mrs. Charles F.
 Hartzell, Dr. and Mrs. H. V.
 Hauberg, Mr. and Mrs. John H.
 Hausman, Mr. and Mrs. William A.
 Hearne, Mrs. Rodney B.
 Helsell, Mrs. Frank P.
 Henry, Mrs. Paul
 Hilen, Mr. and Mrs. Andrew R., Jr.
 Hoffman, Miss Ruth
 Hughbanks, Mr. C. David

Ingham, Mr. and Mrs. Gordon W.
 Isaacson, Mr. and Mrs. Henry C.

Jacobson, Mrs. Berthe Poncy
 Johnson, Mrs. Michael R.
 Jones, Mrs. Alfred E.
 Jones, Mr. and Mrs. H. B., Sr.
 Jones, Mrs. Roger
 Jones, Mr. and Mrs. Stanley
 Jordan, Mr. and Mrs. Andrew A.

Kaneta, Miss Miyoko
 Kerry, Mr. and Mrs. Albert S.
 Kerry, Miss Olive
 Ketcham, Mrs. Ernest J.
 Ketcham, Mr. and Mrs. Henry H.
 Kolesar, Mr. and Mrs. Richard
 Kreielsheimer, Mr. and Mrs. Leo T.
 Kremer, Mrs. Leslie Arnold
 Krug, Mrs. Herman

Lachman, Mr. and Mrs. Max
 Lambda Rho Alumnae
 Lang, Mr. Richard F.
 Lawrie, Mrs. Walter H.
 Leffler, The Very Rev. and Mrs. John C.
 Lewis, Mr. and Mrs. David Joseph
 Lester W. Lewis bequest through The Seattle
 Foundation
 Luchs, Mrs. Alvin S.
 Lukanovic, Mr. and Mrs. Thomas E.

MacFarland, Mrs. Joseph P.
 MacLachlan, Mrs. Thomas H.
 Malone, Mr. and Mrs. Coe V.
 Martin, Mr. and Mrs. R. Keith
 Maxwell, Mr. Edmund F.
 McCarty, Dr. and Mrs. Gerald J.
 McCaw, Mrs. J. Elroy
 McCone, Mrs. John A.
 McCord, Mrs. Evan S.
 McMillan, Mrs. William R.
 McVay, Mrs. John P.
 C. M. Melburn General Building Repairs,
 Inc.
 Millard, Mrs. Alfred
 Miller, Mrs. Pendleton
 Miller, Mr. and Mrs. Robert E.
 Minor, Mr. and Mrs. Stanley
 Mitchell, Mrs. Mabel E.
 Moliator, Mrs. Frank H.

Monsen, Dr. and Mrs. R. Joseph
 Moores, Mr. and Mrs. Kenneth A.
 Munger, Mrs. Albert R.
 Music and Art Foundation

Neiman, Dr. Irwin S.
 Nelson, Mrs. Albert V.
 Nelson, Capt. and Mrs. George A.
 Nelson, Mr. and Mrs. Martin O.
 Nelson, Miss Wilma
 Nicholson, Mr. and Mrs. Ralph Walter
 Northwest Institute of Sculpture,
 Washington Chapter
 Northwest Watercolor Society

Oakes, Miss Maude
 Odegaard, Mrs. Charles E.
 Ostrander, Mrs. A. Talcott

Padelford, Mr. and Mrs. Philip S.
 Pascoe, Miss Myra A.
 Paul, Judge and Mrs. Charles H.
 Perthou, Mr. and Mrs. Alfred V.
 Phelps, Mrs. Sheffield H.
 Phillips, Mrs. Clifford
 Piggott, Mrs. W. Norman
 Pipes, Dr. and Mrs. Frederick
 Platt, Mr. and Mrs. David R.
 Polson, Mrs. F. Arnold
 Pratt, Mrs. Henry A.
 Preston, Mrs. Frank M.
 Price, Mrs. Andrew
 Price, Mr. and Mrs. Andrew, Jr.
 Prigg, Mrs. Lowell G.
 Puget Sound Group of Northwest Painters

Quad A Art Club

Radford, Mrs. Fenton
 Reed, Mr. and Mrs. William G.
 Rolfe, Mrs. Hamilton C.
 Rubinstein, Mrs. Sam
 Russell, Mrs. Atwood
 Russell, Mr. and Mrs. J. E. and Family

Schmitz, Mrs. Henry
 Schultz, Mr. and Mrs. Gustav
 Schwabacher, Mrs. Morton L.
 Seattle Art Museum, Docent Associates
 Seattle Art Museum Guild
 Seattle City Council of Beta Sigma Phi
 Seattle Foundation
 Seattle Photographic Society
 Seattle Weavers' Guild
 Sevens, Mrs. Bernard
 Shank, Mrs. Floyd C.
 The Alfred and Tillie Shemanski Fund
 Tillie and Alfred Shemanski Foundation
 Sherwood, Mrs. Mildred K.
 Shyman, Mrs. Alfred
 Simons, Mr. and Mrs. Langdon S., Jr.
 Simpson, Mrs. Robert W.
 Skinner, Mrs. David E.
 Smith, Mr. and Mrs. Paul Roland
 Sprague, Mr. and Mrs. D. L.
 Staadecker, Mr. William B.
 Stimson, Mr. and Mrs. Douglas Joseph
 Stoddard, Mrs. George W.
 Street, Mr. and Mrs. William S.
 Summerville, Mrs. Clyde W.
 Sundt, Mrs. Frederick C.
 Sweaney, Mr. and Mrs. Gordon

Thiry, Mr. and Mrs. Paul
Thomas, Mrs. Edward B.
Tjossem, Mr. and Mrs. R. Paul
Trimble, Mrs. Kerry
Tytus, Mrs. John S.

van Amerongen, Mrs. William
Vertlieb, Mr. and Mrs. Richard

Wagner, Mr. and Mrs. Corydon
Ware, Dr. E. Richmond
Weatherill, Mr. and Mrs. Warren H.
Weisfield, Mr. and Mrs. Richard
White, Mrs. Frederic Hall
White, Mrs. Horace
White, Mrs. John
Whiteway, Miss Ruth
Wilson, Mr. and Mrs. George C.
Winslow, Mrs. Kenelm
Wright, Mr. and Mrs. Bagley
Wright, Mr. G. Alan
Wright, Mrs. Howard H.
Wright, Mr. and Mrs. Raymond G.
Wright, Mr. and Mrs. Willard J.
Wyckoff, Mr. and Mrs. Walter L.
Wyman, Mrs. David E.

Young, Mrs. Russell

Zabel, Mrs. O. A.
Zema, Mr. and Mrs. Gene

CONTRIBUTIONS WERE MADE IN
MEMORY OF:

Allen, Jennie Gannon
Andersen, Evelyn (Mrs. Paul K.)

Bailey, Mrs. Howard
Baxter, Cliff
Bernbaum, Joseph
Blethen, Frank A.
Blethen, William K.
Block, Richard M.
Blumenfeld, Ann
Blunck, Hildegarde
Boone, Peggy
Bouckaert, Elizabeth (Mrs. John)
Brandt, Mrs. Edward

Calvert, Lawrence
Camp, Walter
Carlisle, William A.
Carraher, Mortimer
Cawley, Donald J.
Clay, David
Copass, Michael K.
Crampton, Mrs. Joseph H.

Dearle, Morris M.
De Boer, Herbert
Dillon, Caroline (Mrs. E. S.)
Diltz, Mrs. W. R.

Eckart, Margaret B. (Mrs. Clark A.)
Ederer, Arthur F.
Edman, George W.
Ejde, Mrs. Jacob
Engles, Frank
Engstrom, Oscar

Fahey, Frank

Fisher, O. D.
Foster, Dr. Harry Ralph
Fowler, Charles V.
Friend, Dr. Austin

Golub, Mrs. Simon
Gordon, Marcus
Gosch, Robert
Graham, Mrs. M. Lester
Gronfein, Harry

Harley, Clinton S.
Harrington, Mrs. Edward
Harvey, Darrell J.
Hathaway, Joseph C.
Haugan, Arthur L.
Haumberson, David G.
Heffernan, Cyrus C.
Henry, Langdon C.
Hovis, James
Hundinger, Mrs. Grace

Ikeda, Kiyu (Mrs. John S.)
Imori, T.

Jackson, Paul
Jacobs, Mrs. Orange
Jensen, Ole J., III
Johannesen, William H.
Jones, Mrs. Beulah

Kellogg, J. Y. C.
Kelly, Mrs. Patrick
Kelly, Roberta Jane
Kelly, Mrs. William
King, George C.
Kleinberg, Mrs. Lester

Lally, Tom
Langlie, Arthur B.
Lear, Harry B.
Lemon, Clarence
Levi, Mrs. Gertha
Lindgren, Emma C.
Lomango, Joseph M.
Luce, Henry R.
Lyster, Mrs. Ruth

Mander, Dr. Linden A.
Martin, William F.
Mason, Frederick De Wolfe
Matsudaira, Tokuhisa
McDowell, Irene (Mrs. Charles)
Medill, Mrs. Edward C.
Merenblum, Peter
Mitsumori, Mrs. Tomi
Murray, Mrs. Teresa

Naef, Aubrey A.
Nagle, William
Nash, Aileen (Mrs. Charles)
Nelson, Edward L.
Newberger, Mrs. Mildred
Nichols, Robert S.
Noel-Paton, Donald

Oakes, Prescott
Olsen, Otto M.
Omoth, Barbara Ellen (Mrs. Martin)

Parrott, Mrs. Margaret E.
Patterson, Ambrose

Paulhamus, Mrs. Allie N.
Paulsell, Mrs. Fred O.
Perine, Jack C.
Peterson, Peter U.
Pomeroy, Allan
Potter, Col. Willis A.
Price, Maurice A.

Quist, Edward J.

Reid, Desklin
Robinson, William G.
Roessler, Gottlieb C.
Ross, Mrs. James
Ruggles, Mrs. W. W.
Ruhm, Edana Collins (Mrs. Thomas F.)
Rumsey, John H.
Russell, Dr. A. Noyce
Russell, Ernest M.

Sainsbury, Leo Forrest
Sayles, Capt. James E.
Schaeffer, Dr. Hanns
Scott, Mrs. John L.
Sebastian, Mrs. Christian J.
Sedlaczek, Mrs. Frances

Shaffer, John H.
Shafran, Delores
Shemanski, Alfred
Spaulding, Clarence
Stendahl, Earl
Stone, Al
Summers, Lane

Taggart, P. V. C.

Tall, Harry
Taylor, Miss Dorothea B.
Taylor, Roberta (Mrs. George E.)
Tewell, Mrs. Lois Christy
Thompson, Charles W.
Tuohy, Albert

Urban, Daisy K.

Wada, Mrs. Kuniko
Whiting, Robert T.
Willis, Mrs. Katherine Agnew
Wohleb, Robert
Worth, Amy (Mrs. Harry I.)

Zeiger, Dallas E.
Zubick, Dolph

Your Museum's many art activities for the benefit of the community and its very active educational program are solely supported by your memberships and donations.

All contributions are deductible items for tax purposes.

Bequests to the Museum are also exempt from inheritance tax. The Trustees earnestly solicit all those wishing to assist in building up the limited resources of the Museum to make bequests to its endowment fund.

SUGGESTED FORM OF BEQUEST

I give and bequeath \$.....and/or the following securities.....
to the Seattle Art Museum.