

S  
A  
M

OUR MISSION

SEATTLE ART MUSEUM

FORWARD-LOOKING AND  
AMBITIOUS, THE SEATTLE ART  
MUSEUM IS DEDICATED TO  
ENGAGING A BROAD PUBLIC  
IN AN OPEN DIALOGUE  
ABOUT THE VISUAL ARTS BY  
COLLECTING, PRESERVING,  
PRESENTING, AND INTER-  
PRETING WORKS OF ART OF  
THE HIGHEST QUALITY



SEATTLE ART MUSEUM

SEATTLE ART MUSEUM

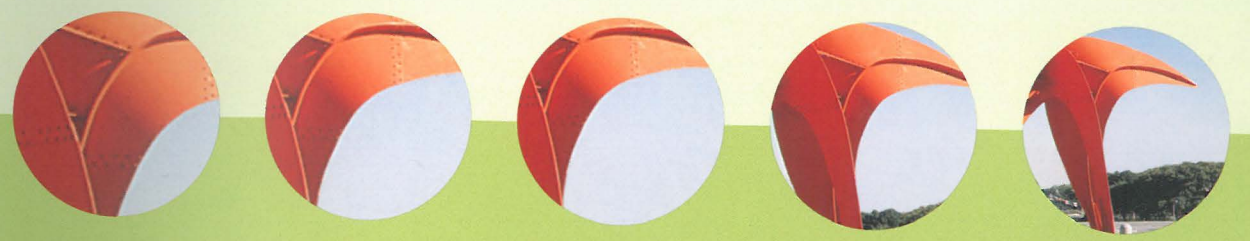

ANNUAL REPORT 1999/2000

ANNUAL REPORT 1999/2000

# SAM

## GOING FORWARD | LOOKING BACK

### SEATTLE ART MUSEUM

#### ANNUAL REPORT 1999/2000

In the spirit of the exhibition *2000 1/2: going forward looking back*, curated by Trevor Fairbrother, this annual report shines a light on past accomplishments of the year while looking to the future and all the challenges and opportunities it provides.

In a time when Seattle is quickly changing and establishing itself as a city of the world, its success may be judged only as deep as its humanity: the stewardship of its culture and history, the embrace of community, and the foresight in laying a foundation for the future.

The Seattle Art Museum has come to symbolize the best of these civic trusts. By preserving and presenting historical and contemporary art to an ever-broadening audience, SAM offers a dynamic microcosm of the past and future. Enthusiastically embracing the future, we also look back with gratitude to those whose artistry, creativity, and generosity have brought us so far. In this year of incredible movement, we stop for a moment to consider and acknowledge all that has been achieved.

As our city continues to evolve and grow, so too will the museum—always maintaining the fine balance of going forward while looking back.

cover: Alexander Calder  
American, 1898–1976  
**Eagle**, 1971, painted steel  
38 ft. 9 in. x 30 ft. 30 in. x 30 ft. 30 in.  
Installation view outside of the  
Philadelphia Museum of Art  
Gift of Jon and Mary Shirley, 2000.69  
Fiscal year 2001 acquisition  
Courtesy of the Calder Foundation



“2000 is a big round number in the Christian calendar; it also marks our transition from the “American Century” to one too young for a nickname.

2001 is a 1968 sci-fi movie that envisioned what life will be like next year.

2000 1/2 is a ragbag of an exhibition intended to evoke the bittersweet consciousness of a millennial transition. It offers a loose and personal encounter with a broad range of art, from necklaces to noise. The objects on view harmonize and clash in varying ways and to various degrees. The show’s motto might have been Paul Gauguin’s title for a post-impressionist painting he made at the close of the nineteenth century: *Where Do We Come From? What Are We? Where Are We Going?*

Contemporary art often asks questions and rarely gives simple answers—thus *2000 1/2* provides a chance to go figure. And as Y2K fades...what about the centuries-old heritage of poverty, violence, intolerance, national and corporate greed, and environmental instability? Some of these artists are pondering those questions.”

—Trevor Fairbrother, Deputy Director of Art/Jon and Mary Shirley Curator of Modern Art  
Introductory text from the exhibition  
*2000 1/2: going forward looking back*  
June 8—July 16, 2000



- 4 Letter from the Chairman and President
- 5 Letter from the Director
- 6 Exhibitions and Special Installations
- 14 Acquisitions
- 26 Education
- 34 Development
- 53 Financial Report



In the past fiscal year, the Board of Trustees and museum staff focused significant energy on the historic Seattle Asian Art Museum. The downtown museum, now in its ninth year, enjoyed a highly successful year financially and artistically. The Board acquired and began development of the Olympic Sculpture Park and secured funds required to stabilize the museum's long-term financial future.

The level of attendance and community involvement at the Seattle Asian Art Museum exceeded our expectations. Exhibitions, which included *Modern Masters of Kyoto: Nihonga from the Griffith and Patricia Way Collection*, *Paul Horiuchi, Art of Protest*, and *Sheer Realities: Clothing and Power in Nineteenth-Century Philippines*, attracted the largest number of visitors to the Seattle Asian Art Museum since 1991. Activity also centered on The Year of Korea and its *Explore Korea: A Visit to Grandfather's House* interactive exhibition. Popular exhibitions, free days, family programming, and special events such as a fashion show encouraged a growing number of Seattle citizens to become involved with the Seattle Asian Art Museum.

Many children had their first exposure to the museum through their teachers' participation in the Wyckoff Teacher Resource Center. We expanded our summer art camp and developed learning galleries for two downtown exhibitions: *Impressionism: Paintings Collected by European Museums* and *Porcelain Stories: From China to Europe*. Children and parents benefited from our new Educational Resource Room; the Knudsen Please Touch Room is a visually engaging, child-centered space for learning, play, and performance. More than 9,000 new families joined as members in the past two years.

The Olympic Sculpture Park was the year's most exciting project. Following the museum's purchase of a six-acre waterfront property in December 1999, we have been shaping the vision for this new public open space. The museum recently signed a design agreement with the City of Seattle that provides for integration of the new park with the public waterfront and Myrtle Edwards Park. We are pleased to have continued and thoughtful participation from community groups, business associations, government leaders, and our new neighbors in the park.

The long-term future of the Seattle Art Museum seems assured with the completion of the Century Endowment Campaign, now nearing its December 2000 closing date. Our efforts over the past five years have brought the museum's total endowment to more than \$77 million. In the past year alone, three remarkable challenge grants were awarded to the museum: the National Endowment for the Humanities honored SAM with a significant challenge grant for its education programs; the Andrew W. Mellon Foundation approved an endowment challenge grant to establish a new conservation department; and the Bill and Melinda Gates Foundation gave its largest gift to any arts organization to date. This successful campaign reflects strong leadership and great public generosity.

We take pride in the accomplishments of the past year. Dr. Fuller's museum is growing in Volunteer Park, in downtown Seattle, and on the waterfront. Programs are expanding to engage more of our community with exceptional art. Our educational programs are strong. Our museum is assuming a larger position in the Seattle community and in the international art world. We are both excited to be part of the Seattle Art Museum's future.

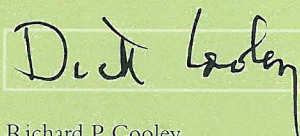

Richard P. Cooley  
Chairman, Board of Trustees

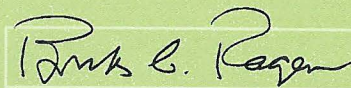

Brooks E. Ragen  
President, Board of Trustees

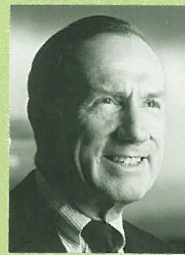

Richard P. Cooley  
Chairman

LETTER FROM THE  
CHAIRMAN AND PRESIDENT

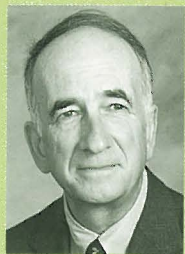

Brooks E. Ragen  
President



Mimi Gardner Gates  
Director

LETTER FROM THE DIRECTOR

Moving into the twenty-first century, the Seattle Art Museum is rapidly maturing into an arts institution of major importance. What evidence do we have of the museum's significant progress and its increased benefit to our community—regionally, nationally, and internationally?

Attendance per annum exceeds half a million; membership is at the unprecedented level of more than 35,000; and more than 299 objects were added to our collections this year, including the work of contemporary European artists such as Anselm Kiefer, wax printed cloth from Africa, and pieces by early twentieth-century Asian artists such as Qi Baishi and Tsuji Kako, Chinese and Japanese respectively. As the fiscal year came to a close in the summer of 2000 and fiscal year 2001 began, the museum acquired two spectacular works especially appropriate for Seattle: Alexander Calder's bright red, large-scale stabile, *Eagle*, which will eventually be the focal point of the Olympic Sculpture Park, and Albert Bierstadt's *Puget Sound on the Pacific Coast*, an important nineteenth-century American landscape painter's dramatic vision of Puget Sound.

At the forefront of our museum's mission is access to the best in the visual arts, both in our collections and in special exhibitions. Fiscal year 2000 exhibitions downtown—*Impressionism: Paintings Collected by European Museums, An American Century of Photography: From Dry-Plate to Digital, Porcelain Stories: From China to Europe*, and *2000 1/2: going forward looking back*—together with the multitude of more modest shows, constituted an exhilarating and thought-provoking artistic program that broadened our perspectives, temporally and globally. Next year, we can look forward to an equally vibrant schedule that features three SAM-originated exhibitions—*Creating Perfection: Shaker Objects and Their Affinities, John Singer Sargent*, and *Treasures from a Lost Civilization: Ancient Chinese Art from Sichuan*. At the Seattle Asian Art Museum, 2001 will be The Year of China.

Staff changes that took place in fiscal year 2000 included the retirement of William J. Rathbun, John A. McCone Curator of Asian Art, after twenty-seven years of dedicated service; Steven C. Brown, Associate Curator of Native American Art, for ten strong years; and the announcement by Trevor Fairbrother, Deputy Director of Art and Jon and Mary Shirley Curator of Modern Art, that he will leave the museum in early 2001. As lead curator, Trevor has significantly raised the stature of this institution artistically and intellectually. We are most appreciative of their impressive accomplishments while at the museum. A national search is underway to identify successors who will continue the legacy that these fine curators have established.

Looking forward, we are excited by the imminent addition of a painting conservator for the first time in the museum's history. We also welcome David Lotz, who joined the staff as our Chief Technology Officer, and Christopher Rogers, who, as Director of Capital Projects, is overseeing the realization of our Olympic Sculpture Park, as well as other projects. These talented individuals are directing important new initiatives that will impact the future of the Seattle Art Museum.

During the past two years, the museum has benefited from outstanding leadership of the Board of Trustees. To Chairman Richard Cooley, President Brooks Ragen, Treasurer James Hawkanson, and Secretary Cameron DeVore, we would like to express our sincere gratitude. In addition, we thank our loyal donors and members, fine trustees, dedicated volunteers, and skilled professional staff, who, working together, will ensure the museum's vitality in the years ahead.



Mimi Gardner Gates  
The Illsley Ball Nordstrom Director



Seattle Collects  
Lichtenstein  
PHOTO: HOWARD GISKE

## EXHIBITIONS AND SPECIAL INSTALLATIONS

Documents Northwest:  
Earthly Paradise  
PHOTO: HOWARD GISKE



This year SAM's ambitious exhibition schedule offered visitors and members the opportunity to view spectacular private collections, celebrate the achievements of important Northwest artists, and learn more about the important role the visual arts have played in the history of cultural exchange.

Exhibitions of the past year struck a balance between past and future by examining cultures transitioning into the modern era. We brought together revered impressionist paintings culled from Europe's finest collections and marked the turn of the century by paying homage to the past one with one hundred years of photography. We examined the mutual influences of East and West through the art of Japanese Nihonga paintings, the progression of porcelain, and the intimate setting of a Korean household. We gave special tribute to the work of eminent local artists Paul Horiuchi, James Washington, Jr., and Jacob Lawrence, while enchanting crowds with retrospectives of Roy Lichtenstein and Eastman Johnson. And, of course, we enlivened and challenged perceptions at the cusp of the millennium in *2000 1/2: going forward looking back*—with artistic visions that will continue to have impact for many years to come.



left: Explore Korea:  
A Visit to Grandfather's House  
PHOTO: HOWARD GISKE

below: Art of Protest  
PHOTO: PAUL MACAPIA



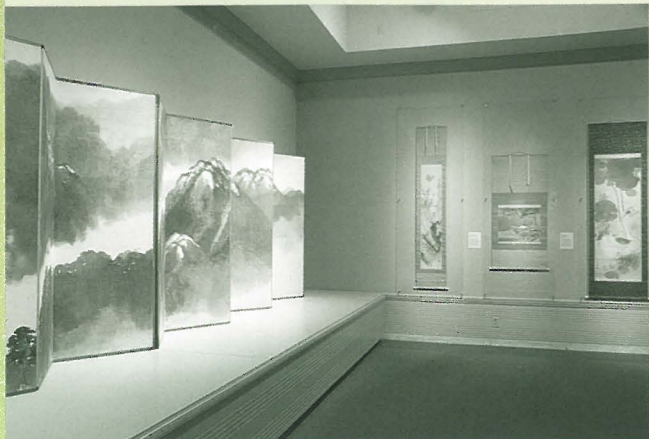

**Modern Masters of Kyoto: Nihonga from the Griffith and Patricia Way Collection**  
PHOTO: HOWARD GISKE



**Paul Horiuchi**  
PHOTO: HOWARD GISKE

## SEATTLE ASIAN ART MUSEUM

SPECIAL EXHIBITIONS

### Modern Masters of Kyoto: Nihonga from the Griffith and Patricia Way Collection

August 19, 1999–February 13, 2000  
Attendance: 31,336

Curated by William Rathbun and Michiyo Morioka  
Hanging scrolls and screens by Kyoto painters from the superb collection of Griffith and Patricia Way, including the work of Tsuji Kako and Tomita Keisen. The show traveled to the Los Angeles County Museum of Art (April 13–July 31, 2000). It will also have an extensive nine-venue tour in Japan in 2001 and 2002.

Organized by the Seattle Art Museum, *The Modern Masters of Kyoto* exhibition, catalogue, and symposium were generously sponsored by: The Freeman Foundation, Blakemore Foundation, E. Rhodes and Leona B. Carpenter Foundation, Seattle Art Museum Supporters (SAMS), Mary Ann and Henry James Exhibition Endowment, Nissho Iwai American Corporation, Asian Art Council, Shandwick International, and contributors to the Annual Fund.

Publication of the catalogue was made possible by a major contribution from the Katherine Agen Baillargeon Endowment.

### Explore Korea: A Visit to Grandfather's House

October 23, 1999–ongoing

Curated by William Rathbun and Sarah Loudon  
Elaborate construction has transformed the gallery to simulate a traditional Korean house, allowing visitors to enter the men's quarters, women's quarters, and kitchen. In addition to the home's furnishings, older artifacts related to a traditional lifestyle are on display in the gallery surrounding the house.

This exhibition is based on *Explore Korea: A Visit to Grandfather's House*, which was organized by The Newark Museum, Newark, New Jersey. *Explore Korea* and the accompanying programming for schools and the public was made possible by generous grants from the Korea Foundation; PONCHO (Patrons of Northwest Civic, Cultural and Charitable Organizations); and the Nesholm Family Foundation. Additional support was provided by Seattle Art Museum Supporters (SAMS); a Seattle Public Schools World Language, Culture, and International Education Programs federal grant; and the King County Arts Commission Hotel/Motel Tax Fund. Media sponsorship has been provided by *Seattle's Child*. Operating funds from the Institute of Museum and Library Services, a federal agency, are being used to support this exhibition.

### Paul Horiuchi

March 9–June 11, 2000  
Curated by Michiyo Morioka

A selection of thirty works by the premier Northwest artist best known for his abstract collages. His rich legacy was celebrated with works ranging from the 1930s to the 1990s from the museum's permanent collection and loans from private and public collections.

### Art of Protest

April 27, 2000–January 21, 2001  
Curated by Chiyo Ishikawa, Tara Reddy, and Susan Edwards

This cross-cultural exhibition explores the ways artists have used their work to incite social change, either by addressing pervasive social issues or referring to specific events in history. Featuring artists from Europe, North America, Asia, and Africa from the sixteenth through the twentieth centuries.

## SEATTLE ART MUSEUM

SPECIAL EXHIBITIONS

### Impressionism: Paintings Collected by European Museums

June 12–August 29, 1999  
Attendance: 316,000

Seattle venue curated by Chiyo Ishikawa and Trevor Fairbrother

The largest exhibition of European impressionist paintings to visit the Pacific Northwest. Works by Degas, Gauguin, Van Gogh, Pissarro, Monet, Renoir, and others drew unprecedented crowds and publicity, and drove membership to far greater levels than before.

This exhibition was organized by the High Museum of Art, Atlanta, in collaboration with the Denver Art Museum and the Seattle Art Museum.

Presenting Sponsor: U S WEST

Exhibition Sponsor: The Boeing Company

Museum Sponsor: *The Seattle Times*

Corporate Sponsor: KeyBank

Foundation Sponsor: Robert Lehman Foundation, Inc.

Promotional Sponsor: Starbucks Coffee Company

Television Sponsor: KING 5 Television

Endowment Support: Kreielsheimer Exhibition Endowment

Supporters: Seattle Art Museum Supporters (SAMS); Cole & Weber

Additional Funding: The Allen Foundation for the Arts and contributors to the Annual Fund

### An American Century of Photography: From Dry-Plate to Digital: The Hallmark Photographic Collection

September 30, 1999–January 9, 2000  
Attendance: 74,800

Seattle venue curated by Trevor Fairbrother and Tara Reddy

More than two hundred photographs from the Hallmark collection were displayed, dating from 1885 to the present. The exhibition provided an in-depth exploration of photography's history, with works by masters as well as lesser-known figures.

The exhibition is organized by and drawn from the holdings of The Hallmark Photographic Collection, Hallmark Cards, Inc., Kansas City, Missouri.

Funding in Seattle generously provided by:

Presenting Sponsor: *The Seattle Times*

Corporate Council for the Arts/ARTSFUND™

King County Arts Commission

Rainier Photographic Supply

Hallmark Cards, Inc.

Dean and Mary Thornton Exhibition Endowment

Contributors to the Annual Fund

Eastman Kodak

### Porcelain Stories: From China to Europe

February 17–May 7, 2000  
Attendance: 42,918

Curated by Julie Emerson, Jennifer Chen, and Mimi Gardner Gates

Featuring European and Asian porcelain from SAM's permanent collection, this exhibition displayed and described porcelain history with a series of intertwined narratives that revealed the impact of Chinese export porcelain on the styles of Europe and Asia and the resulting cultural interchange between East and West. More than two hundred works were featured, spanning 600 B.C. to the eighteenth century.

Organized by the Seattle Art Museum.

Endowment Support: Guendolen Carkeek Plestcheeff Endowment for the Decorative Arts

Presenting Sponsor: Seattle Arts Commission and The Foster Foundation

Exhibition Sponsor: PONCHO (Patrons of Northwest Civic, Cultural and Charitable Organizations)

Corporate Sponsor: Sotheby's

Museum Sponsor: Seattle Art Museum Supporters (SAMS)

Installation Sponsor: Corporate Council for the Arts  
Guendolen Carkeek Plestcheeff Decorative and Design Arts Fund

Additional support provided by: Barbara Duncan

Himmelman; Mary Robinson; Dr. and Mrs. George E.

Taylor; Asian Cultural Council; Asian Art Council and Decorative Arts and Paintings Council of the Seattle Art Museum; and contributors to the Annual Fund.

Publication of the catalogue was made possible by a major contribution from Ruth J. Nutt.



above: **Porcelain Stories: From China to Europe**  
PHOTO: HOWARD GISKE



left: **Eastman Johnson: Painting America**  
PHOTO: HOWARD GISKE



Seattle Collects Lichtenstein  
PHOTO: HOWARD GISKE

SPECIAL EXHIBITIONS (continued)

**2000 1/2: going forward looking back**

June 8–July 16, 2000

Curated by Trevor Fairbrother and assisted by Tara Reddy

A contemporary art exhibition intended to evoke the clash between cultural traditions and modern industrial conveniences in the wake of a millennial transition. A broad range of sculpture, paintings, photographs, works on paper, installation, sound, and video art that harmonized and clashed in varying ways. The display was compiled from SAM's permanent collections and outside loans.

Organized by the Seattle Art Museum and supported by the Anne Gerber Exhibition Endowment and the Helen and Max Gurvich Exhibition Endowment. Hans Peter Kühn wishes to thank his sponsors Unternehmensgruppe BECKER & KRIES for their permanent support. Whitfield Lovell, *Whispers from the Walls*, was organized by the University of North Texas Art Gallery, Denton, Texas, and supported by generous grants from the Lannan Foundation; the National Endowment for the Arts, a federal agency; and the University of North Texas Provost. *First Son: Portraits by C.D. Hoy* was organized and circulated by Presentation House Gallery, Vancouver, B.C., and curated by Faith Moosang.

**Eastman Johnson: Painting America**

June 8–September 10, 2000

Seattle venue curated by Trevor Fairbrother and Rock Hushka

This retrospective included seventy paintings and thirty-two drawings by the nineteenth-century artist. The broad selection of works included portraits, urban interiors, rural landscapes, and depictions of African American subjects inspired by his travels to the Netherlands, Wisconsin, and Maine.

Organized by the Brooklyn Museum of Art and made possible by The Henry Luce Foundation, Inc., and the Gilder Foundation. Additional support was provided by the Richard and Jane Manoogian Foundation; Mr. and Mrs. John S. Tamagni; and Blair W. Effron. Support for the catalogue was also provided through the generosity of Furthermore, the Publication Program of the J.M. Kaplan Fund, and a BMA publications endowment established by the Iris and B. Gerald Cantor Foundation and the Andrew W. Mellon Foundation.

The following individuals, corporations, and organizations have generously provided funding in Seattle: Thomas and Ann Barwick; Allan and Mary Kollar; Paul Leach and Susan Winokur; American Art Search, Corporate Council for the Arts/ARTSFUND™; Microsoft Corporation; American Art Endowment; Council of American Art; and Seattle Art Museum Supporters (SAMS). Additional support was provided by contributors to the Annual Fund.

**Seattle Collects Lichtenstein**

January 20–May 14, 2000

Curated by Trevor Fairbrother and Tara Reddy

An exhibition of diverse media displaying four decades of the artist's career, brought together primarily through the loan of one private Seattle collection. Infamous Pop Art works from his comic strip and advertisement images complemented selections from his Brushstrokes and Interiors series.

Organized by the Seattle Art Museum and generously supported by the Bette and David Sprague Exhibition Endowment.

**Documents Northwest: The PONCHO Series Hereabouts: Northwest Pictures by Seven Photographers**

November 18, 1999–March 12, 2000

Curated by Trevor Fairbrother and Tara Reddy

Works from seven contemporary Northwest photographers: Alan Berner, Kristin Capp, Erika Langley, Robert Lyons, Andrew Miksys, Glenn Rudolph, and Alice Wheeler. Each artist captured a personal glimpse of the varied people and places surrounding them.

**Earthy Paradise: Fitzgerald DeFreitas, Karen DeWinter, James W. Washington, Jr.**

March 30–October 8, 2000

Curated by Tara Reddy and Trevor Fairbrother

Work by three Northwest artists who explored and revered nature in very different ways.

The *Documents Northwest* exhibition series is made possible through the ongoing generous support of PONCHO (Patrons of Northwest Civic, Cultural and Charitable Organizations).

**COLLECTIONS AND SPECIAL INSTALLATIONS**

**Painted with Light: Photographs by the Seattle Camera Club**

August 21, 1999–July 3, 2000

Curated by Trevor Fairbrother and Rock Hushka

Photographs from members of the Seattle Camera Club in the late 1920s: Wayne Albee, Hiromu Kira, Dr. Kyo Koike, Frank Kunishige, Ella McBride, Yukio Morinaga, and Fred Y. Ogasawara.

**Northwest Art/Asian Affinities**

August 28, 1999–December 17, 2000

Curated by Trevor Fairbrother and assisted by Rock Hushka

A presentation of works by Northwest modern artists who were inspired by Asian art and culture. The display is arranged with complementary objects from the museum's Asian art collections.

**Elegant Plain Art from the Shaker World and Beyond**

August 28, 1999–September 23, 2001

Curated by Pam McClusky

A selection of furniture, ornaments, and tools from a variety of cultures that share the simple, uncluttered aesthetic of Shaker objects.

**In Pursuit of Green: Celadon in China**

December 18, 1999–ongoing

Curated by Jay Xu

An installation that traces the development of green-glazed ware in China from its inception during the Shang dynasty (ca. 1600–1030 B.C.) to its aesthetic zenith in the thirteenth and fourteenth centuries.

**Women from Utopia**

June 28, 1999–ongoing

Curated by Pam McClusky

Contemporary paintings by four Aboriginal women from the expansive collection of Margaret Levi and Robert Kaplan. *Utopia's* depictions of landscape and "dreamings" are distinctive expressions of a strong community.

**West African Wax Prints**

May 8, 2000–ongoing

Curated by Pam McClusky and Leasa Fortune

Colorful contemporary cotton fabrics field-collected from West Africa for SAM's collection. Used for both traditional and Western clothing, the textiles are often printed with symbols that communicate in subtle ways.

**Documents International:**

**Eleven Heads Are Better than One:**

**Sixth-Graders Connect with SAM**

April 1, 1999–April 2, 2000

This exhibition, curated by sixth-graders from South Shore and Washington Middle Schools, was part of a four-year project called *Growing Up With Art*.

*Growing Up With Art* was generously funded by The Pew Charitable Trusts; M. J. Murdock Charitable Trust; Microsoft Corporation; the National Endowment for the Arts, a federal agency, with assistance from the H.J. Heinz Company Foundation; The Coca-Cola Foundation; The Discuren Charitable Foundation; the King County Arts Commission Hotel/Motel Tax Revenues; PONCHO; and the Washington State Arts Commission. The Corporate Council for the Arts provided support for this exhibition through its generous annual funding of the museum.



Elegant Plain Art from the Shaker World and Beyond

PHOTO: HOWARD GISKE

## PUBLICATIONS

*Modern Masters of Kyoto: Transformation of Japanese Painting Traditions: Nihonga from the Griffith and Patricia Way Collection*

Published by the Seattle Art Museum and distributed by the University of Washington Press.

Written by Michiyo Morioka, independent scholar and SAM's interim curator of Japanese art, and Paul Berry, independent scholar. Contributing essays by Uchiyama Takeo and Griffith Way. Produced in conjunction with the exhibition *Modern Masters of Kyoto: Nihonga from the Griffith and Patricia Way Collection*, it features eighty-three full-color plates of Kyoto Nihonga, including hanging scrolls, screens, and an album dating from the 1860s to the 1940s. The book includes works by renowned artists Tsuji Kako (1870–1931) and Tomita Keisen (1879–1936). Photography by Eduardo Calderón.

Publication of the catalogue made possible by the Katherine Agen Baillargeon Endowment.

*Porcelain Stories: From China to Europe*

Published by the Seattle Art Museum in association with the University of Washington Press.

Written by Julie Emerson, Ruth J. Nutt Curator of Decorative Arts, Jennifer Chen, independent scholar, and Mimi Gardner Gates, The Illsley Ball Nordstrom Director. Produced in conjunction with the exhibition of the same title, the publication features more than two hundred color plates of important examples of porcelain drawn from SAM's Asian and European porcelain collections. A series of intertwined essays explores porcelain's beginnings in China and developments throughout Asia and Europe. Photography by Paul Macapia.

Publication of the book was made possible by a major contribution from Ruth J. Nutt.

Upcoming projects include a publication devoted to SAM's African collection, an exhibition catalogue

relating to recently discovered ancient art from Sichuan, China, and a book featuring a selection of Chinese porcelain from a private collection.

## CONSERVATION

Caring for its collections is at the heart of a museum's responsibility to the public. Whenever a work of art is taken in or out of storage, displayed, or loaned, its condition must be analyzed and strategies for protecting it implemented. The museum has long recognized the need for an in-house conservation department. Now, thanks to the following contributors, an unfinished space on the downtown museum's fifth floor, held in reserve for this purpose, will be transformed into a conservation lab and a new department established.

The Andrew W. Mellon Foundation awarded the museum a \$1.5 million endowment challenge grant during 2000, to establish an on-site conservation department. The Mellon Foundation grant requires a 2:1 match, which will bring the initial core endowment for conservation to \$4.5 million. We gratefully acknowledge the Bill and Melinda Gates Foundation, Sally and Bill Neukom, and Charles Simonyi, whose support enables us to meet this ambitious challenge.

While the Mellon Foundation's grant will provide long-term support for the operation of the conservation lab, generous awards from the King County Arts Commission and the Norman Archibald Charitable Trust will provide crucial support for constructing the 1,800-square-foot conservation studio.

## LOANS

The Seattle Art Museum loaned thirty-five objects from its permanent collection for seventeen exhibitions, which were shown in twenty-one national and international venues.



**Documents Northwest: Hereabouts**  
PHOTO: HOWARD GISKE



**Modern Masters of Kyoto: Nihonga from the Griffith and Patricia Way Collection**  
PHOTO: HOWARD GISKE





Yamamoto Baiitsu  
Japanese, 1783–1856  
**Plum Blossoms**,  
Edo period, 1835  
Ink on paper  
Gift of Griffith and Patricia  
Way in honor of William Jay  
Rathbun, John A. McCone  
Curator of Asian Art  
1972–1999, 99.58  
PHOTO: PAUL MACAPIA

## ACQUISITIONS

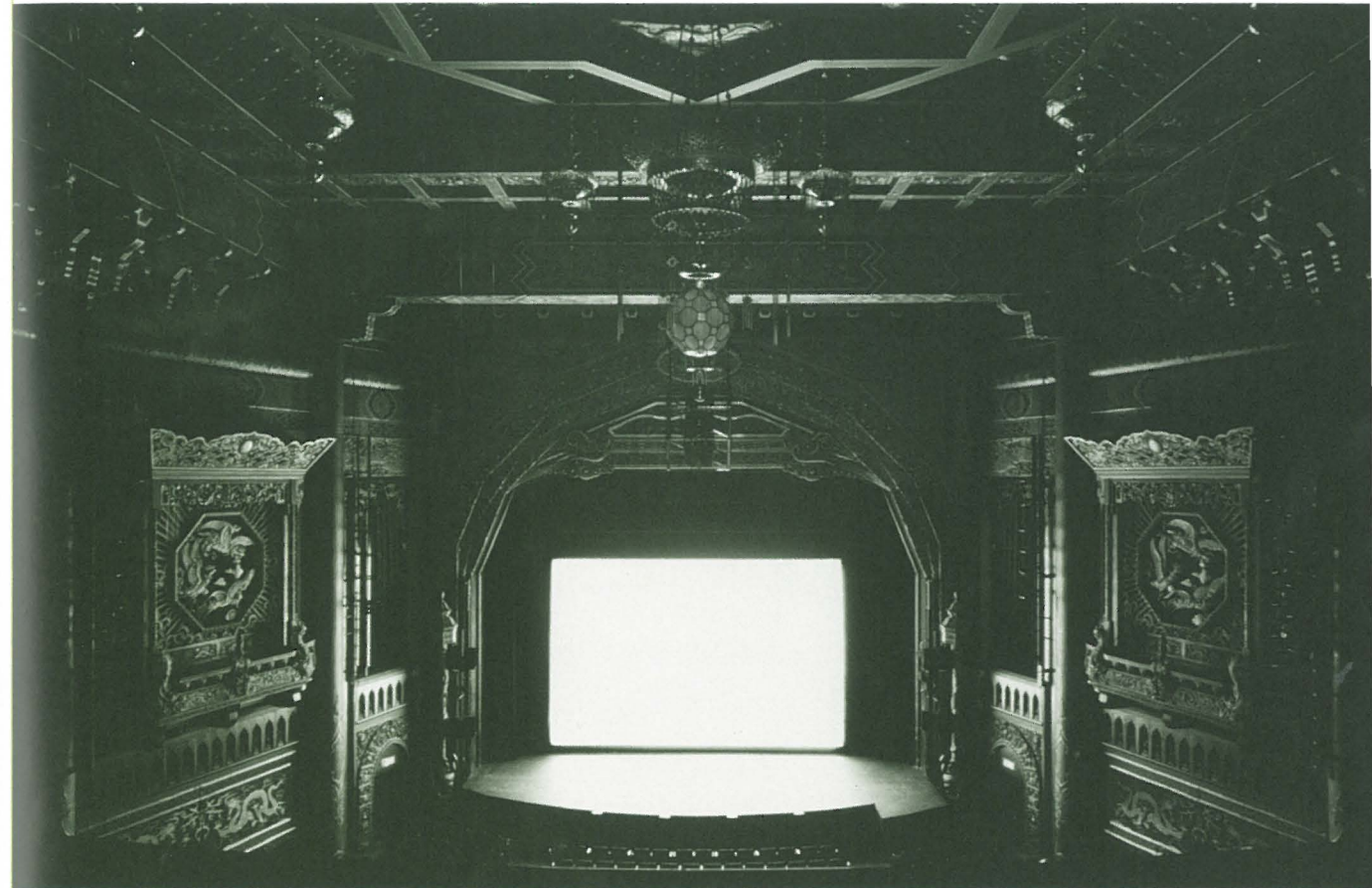

Like any flourishing enterprise, a museum must grow in order to stay vital, informed, and representative. In the last year, we added 299 objects to the museum's collections, increasing our understanding of art and contributing to the museum's goal of developing a rich, outstanding permanent collection. Our curators were able to acquire both historical and contemporary works, broadening the permanent collection with items from Ancient America, Asia, Africa, and Europe. From the delicacy of Qi Baishi's painted plum blossoms to the artistic vitality of the Maasai, the museum is working toward an expansive archive of global beauty and cultural expression.

Through the generosity of our donors, we acquired two major American works of art recently: a monumental landscape painting by Albert Bierstadt entitled *Puget Sound on the Pacific Coast*, and a superb sculpture, *Eagle*, by Alexander Calder, which will be one of the first sculptures installed at the Olympic Sculpture Park. Other highlights of the year's gifts of art include a collection of twelve Ancient American objects, including works from the Mayan, Nayarit, and Andean regions; a nineteenth-century Japanese painting by Yamamoto Baiitsu; an African Dogon monkey mask; and a monumental painting by the contemporary German artist Anselm Kiefer.

Hiroshi Sugimoto  
Japanese, b. 1948  
**5th Ave Theater, Seattle**, 1997  
Gelatin silver print  
Purchased with funds from Agnes  
Gund and Daniel Shapiro in honor  
of Mr. and Mrs. Bagley Wright, and  
the Margaret E. Fuller Purchase  
Fund, 99.52

next page:  
Albert Bierstadt  
American, 1830–1902  
**Puget Sound on the  
Pacific Coast**, 1870  
Oil on canvas  
52 1/2 x 82 in.  
Gift of the Friends of American  
Art at the Seattle Art Museum  
with additional funds from the  
General Acquisition Fund, 2000.70  
Fiscal year 2001 acquisition  
PHOTO: PAUL MACAPIA



## COLLECTIONS

Forty-six Maasai objects field-collected by Kakuta Hamisi  
General Acquisition Fund, 2000.1–18

Fifty-three African wax print cloths field-collected by Barbara Sumberg  
General Acquisition Fund, 99.56.1–53

Twelve Ancient American objects, including works from the Mayan, Nayarit, and Andean regions  
Gift of John H. Hauberg, 99.73–84

Thirty-two works of Italian porcelain  
Gift from the Charlotte Page Collection, 99.117–150

Forty-two works by Helmi Juvonen  
Gift of the artist, SC2000.66.1–42

## MODERN AND CONTEMPORARY ART

### Laylah Ali

American, b. 1968  
*Untitled*, 1999  
Gouache on paper  
Partial gift of the Volunteers Association and promised gift of P. Raaze Garrison, 99.92

### Robert Arneson

American, 1930–1992  
*Swimming Pool Study*, 1977  
Mixed media on paper  
Gift of Sandra Shannonhouse/Estate of Robert Arneson, 99.111

### Gloria Bornstein

American, b. 1937  
*Gauging*, 1994  
Video on film screen, table, and burned rice on biscuit tins  
Gift of Helen Gurvich in honor of Anne Gerber, 99.94

### Rachel Brumer

American, b. 1956  
*Marker VI*, 1993  
Cotton cloth (hand dying, machine piecing, hand quilting, and embroidery)  
67 x 60 in.  
Purchased in honor of Rock Hushka with the Northwest Purchase Fund, 2000.48

### Dan Budnik

American, b. 1933  
Gelatin silver prints  
Reprinted by Keith Schreiber, 1998–99  
Purchased with funds from Getty Imaging, 2000.34–41, .43  
1. *Dr. Martin Luther King Jr. after Delivering His 'I Have a Dream' Speech, August 1963*

2. *Rev. and Mrs. Abernathy, UN Ambassador Ralph Bunche, Dr. and Mrs. King, and Rev. Frederick Reese Entering Montgomery, Alabama on Oak St., March 25, 1965*
3. *Dr. Martin Luther King Jr. and Rev. Ralph Abernathy Passing White Spectators Outside the Dexter Ave. Baptist Church, Montgomery, Alabama, March 1965*
4. *Dr. Martin Luther King Jr. Speaking at the Brown Chapel AME Church, Selma, Alabama, 1965*
5. *Quintella Harrell, 11 Years Old, with Other Young Voting Rights Protesters, Dallas County Courthouse, Selma, Alabama, March 1965*
6. *Harry Belafonte, Martin Luther King Jr., and Coretta Scott King at Montgomery Airport, Montgomery, Alabama, 1965*
7. *Martin Luther King Jr., Lowndes County, March 24, 1965*
8. *Leander Dudley and Fellow Marchers Singing Freedom Songs, Jefferson Davis Highway, March 22, 1965*
9. *Veronica Smith, Phillip Hunter Jr., and Kent Carrington, at the City of St. Jude Staging Area, March 25, 1965*
10. *Joyous Southern Christian Leadership Conference Marchers Outside Jefferson Davis Hotel, Montgomery, Alabama, March 25, 1965*  
Gift of Benham Gallery and Dan Budnik, 2000.42

### Kenneth Callahan

American, 1905–1986  
Gift of Dorothy Malone, 2000.24–25  
1. *Untitled* (mountain peaks and clouds)  
Gouache  
11 3/8 x 14 3/4 in.  
2. *Sawmill*, 1931  
Etching and drypoint  
6 3/4 x 9 3/8 in., plate mark,  
8 1/8 x 10 1/4 in., sheet size  
No. 3 from an edition of 25

### Kristin Capp

American, b. 1964  
Black and white RC photographs  
Each 16 x 20 in.  
Provenance: artist to donor to SAM  
Gift of Christopher Sbröllini, 2000.29–33  
1. *Carol Walter*, 1994  
2. *Deborah Walter*, 1994  
3. *Carol with Cabbage*, 1994  
4. *Untitled #1*, 1994  
5. *Untitled #2*, 1994

### Anthony Caro

British, b. 1924  
Gift of the estate of Saul and Helen Schluger, 99.54–55  
1. *Veduggio Stay*  
Rusted and varnished steel  
2. *Table Piece*  
Steel

### Leonora Carrington

British, b. 1917  
*Crow Soup*, 1997  
Lithograph, edition 38 of 95  
Gift of John and Diahann Braseth, 99.59

### Curtis Studios

*Ebba Rapp*, ca. 1930  
Gelatin silver print  
9 1/2 x 7 1/4 in.  
Gift of the Estate of John D. McLaughlan, 2000.28

### Allan d'Arcangelo

American, b. 1930  
*Untitled (Sliding doors)*, 1969  
5 panels; paint on wood  
Gift of Hester Diamond, 99.86

### Laura de Santillana

Italian, b. 1955  
*Tokyo-ga II*, 1999  
Blown and compressed glass  
12 x 9 x 1 1/2 in.  
Purchased with funds from Pam Biallas, Becky and Jack Benaroya, and the 1999 Maryatt Gala Fund, 2000.46

### Andreas Gursky

German, b. 1955  
*Untitled X (Constable)*, 1999  
C-Print, edition 1 of 6  
111 3/4 x 81 1/2 in.  
Provenance: research in process  
Partial gift of Lyn and Jerry Grinstein and partial purchase with the 1999 Maryatt Gala Fund, 2000.45

### Frank P. Harned

American, active ca. 1850–1900?  
*Walt Whitman*, 1887  
Albumen print  
Mary Arrington Small Estate Fund and Margaret E. Fuller Purchase Fund, 99.63

### Zhang Huan

Chinese, b. 1965  
1. *My America*, 1999  
Photograph from the performance *Hard to Acclimatize* at the Seattle Asian Art Museum, November 20, 1999  
Edition 62 of 80  
Gift of the artist, 2000.52  
2. *My America*, 1999  
VHS video documentation from the performance *Hard to Acclimatize* at the Seattle Asian Art Museum, November 20, 1999  
Gift of the artist, SC2000.67

### Helmi Juvonen

American, 1903–1985  
Gift of Dorothy Malone, 2000.20–23  
1. *Untitled (Thanksgiving Note with Drawing of a Doll and Flower)*  
Ink on paper  
6 1/4 x 10 1/4 in.  
2. *Face Urn from the Sepik River Valley—New Guinea*  
Graphite and watercolor on paper  
22 x 15 in.  
3. *Vessel in the Shape of a Trophy Head from Paracás, Peru*  
Graphite and watercolor on paper  
22 x 15 in.  
4. *Shield from the Sepik River Valley, New Guinea*  
Graphite and watercolor on paper  
22 x 15 in.

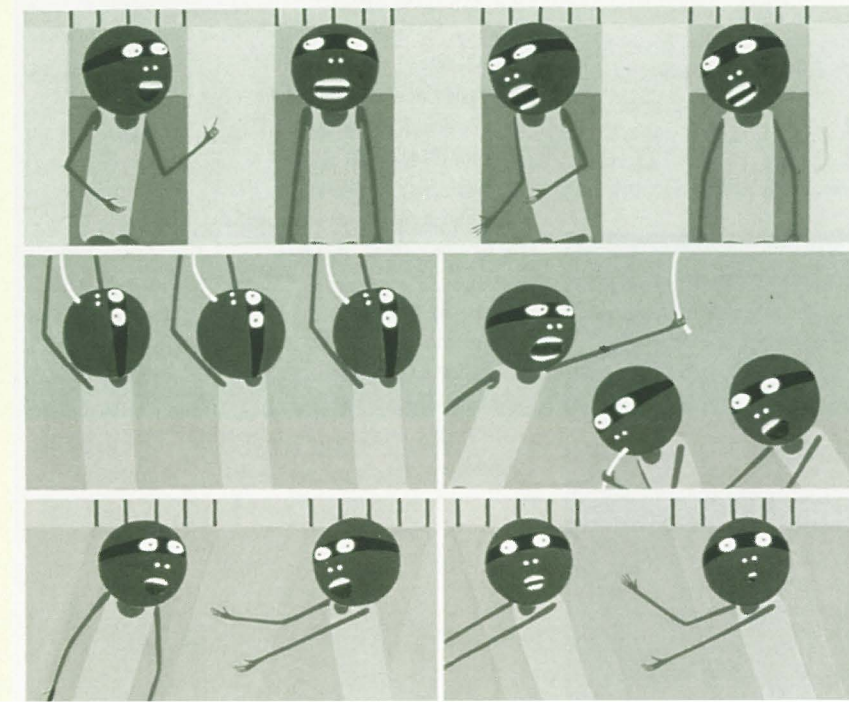

Laylah Ali  
American, b. 1968  
*Untitled*, 1999  
Gouache on paper  
Partial gift of the Volunteers Association and promised gift of P. Raaze Garrison, 99.92  
PHOTO: PAUL MACAPIA

**Anselm Kiefer**

German, b. 1945  
*Die Orden der Nacht (The Order of the Night)*, 1996  
 Acrylic, emulsion, and shellac on canvas  
 Gift of Mr. and Mrs. Richard C. Hedreen, 99.85

**Erika Langley**

American, b. 1967  
 Gelatin silver prints  
 The Mark Tobey Estate Fund, 2000.54–.58  
 1. *April in Trench Coat*, 1996, 11 x 14 in.  
 2. *Hammering Man and Lusty Lady*, 1993, 11 x 14 in.  
 3. *Mercy*, 1997, 11 x 14 in.  
 4. *Veronica*, 1993, 16 x 20 in.  
 5. *Jordan with Grapes*, 1996, 16 x 20 in.

**Andrew Miksys**

American, b. 1969  
 Type C prints  
 20 x 24 in. each  
 The Mark Tobey Estate Fund, 2000.63–.65  
 1. *Untitled*, Wallingford, 1997  
 2. *Untitled*, Wallingford, 1997  
 3. *Untitled*, Tukwila, 1997

**Jesse Paul Miller**

American, b. 1968  
*Formations*, 1999  
 Multiple of 22 interchangeable objects  
 Northwest Purchase Fund, 2000.49.1–.22

**Peter Millett**

American, b. 1949  
*Double Cross*, 1999  
 Painted cedar  
 34 x 17 x 6 in.  
 The Virginia Wright Fund, 2000.44

**Jeffrey Mitchell**

American, b. 1958  
*Rain*, 1997  
 Graphite on paper  
 The Northwest Purchase Fund, 99.53

**Alphonse-Leon Noel**

French, 1807–1884  
 Hand-colored lithographs, published by Goupil, Vibert & Co., Paris  
 American Art Fund, 99.64–.65  
 1. *The Power of Music*, 1848  
 After William Sidney Mount (1807–1868),  
*The Power of Music (The Force of Music)*, 1847  
 2. *Music is Contagious*, 1849  
 After William Sidney Mount (1807–1868),  
*Dance of the Haymakers*, 1845

**Joseph Norman**

American, b. 1957  
 Lithographs  
 Gift of Dr. and Mrs. Joseph A. Chazan, 99.151–.153, 2000.26  
 1. *Notorious*, 1996  
 2. *Notorious*, 1990  
 3. *Notorious*, 1992  
 4. *James Baldwin*, 1986

**Philip Pearlstein**

American, b. 1924  
*Nude Lying on Black and Red Blanket*, 1974  
 Etching and color aquatint  
 22 3/8 x 29 1/4 in.  
 From an edition of 50 plus 10 artist's proofs and 3 printer's proofs  
 Gift of Christine and Assen Nicolov, 2000.19

**Sigmar Polke**

German, b. 1941  
 Gift of Agnes Gund and Daniel Shapiro in honor of Mr. and Mrs. Bagley Wright  
 1–4. *Kölner Bettler (Cologne Beggars)*, 1973  
 Suite of four offset prints (Plates #1 and 2 in black, #3 in brown, and #4 in black/violet toned ink) on SchoellerTurm cover stock, edition 97 of 100 signed and numbered, 99.88.1–.4  
 5. *Hopp*, 1996  
 Silkscreen on Schoellershammer cover, edition 41 of 60 signed and numbered, 99.89  
 6. *Topp*, 1996  
 Silkscreen on Schoellershammer cover, edition 41 of 60 signed and numbered, 99.90  
 7. *Flopp*, 1996  
 Silkscreen on Schoellershammer cover, edition 47 of 60 signed and numbered, 99.91

**Charlotte Smith**

American, 1905–1999  
 Gelatin silver prints  
 Gift of the estate of Dorothy and Charlotte Smith, 99.43–.48  
 1. *Design in Texture and Line #2*, ca. 1955  
 2. *Window Reflection*, ca. 1958  
 3. *Attic Window*, ca. 1958  
 4. *Sarah Says Good-bye*, ca. 1958  
 5. *Untitled (old couch with ivy)*, ca. 1958  
 6. *Quitting Time*, ca. 1960

**Dorothy Smith**

American, 1905–1982  
*Defiance*, ca. 1960  
 Gelatin silver print  
 Gift of the estate of Dorothy and Charlotte Smith, 99.42



Anselm Kiefer  
 German, b. 1945  
**Die Orden der Nacht (The Order of the Night)**, 1996  
 Acrylic, emulsion, and shellac on canvas  
 Gift of Mr. and Mrs. Richard C. Hedreen, 99.85  
 PHOTO: PAUL MACAPIA

**Hiroshi Sugimoto**

Japanese, b. 1948  
*5th Ave Theater, Seattle*, 1997  
 Gelatin silver print  
 Purchased with funds from Agnes Gund and Daniel Shapiro in honor of Mr. and Mrs. Bagley Wright and the Margaret E. Fuller Purchase Fund, 99.52

**Wolfgang Tillmans**

German, b. 1968  
*Concorde L432-4*, 1997  
 C-print, edition 1 of 10, 1 A.P.  
 Gift of the artist, 99.41

**Kara Walker**

American, b. 1969  
*I'll Be a Monkey's Uncle*, 1995–96  
 Lithograph, edition 8 of 25, published by Landfall Press  
 Gift of P. Raaze Garrison and partial purchase with the Prints Acquisition Fund, 99.61

**William Wegman**

American, b. 1942  
*Curly*, 1999  
 Gelatin silver print, edition 5 of 7, signed  
 Purchased in honor of David and Sally Maryatt with funds from the 1999 Maryatt Gala, 99.93

**Alice Wheeler**

American, b. 1961  
 Type C prints  
 The Mark Tobey Estate Fund, 2000.59–.62  
 1. *Audrey and Ruby on Easter, Seattle*, 1998, 30 x 21 in.  
 2. *Melissa at Home, Seattle*, 1993, 21 x 30 in.  
 3. *Mom, Seattle, February*, 1996, 30 x 21 in.  
 4. *After Nirvana, Seattle, December 13, 1993*, 30 x 21 in.

**Myra Albert Wiggins**

American, 1869–1956  
 The Northwest Purchase Fund, 99.50–.51  
 1. *Mt. Jefferson from Grizzly Tarn, Oregon*, ca. 1891  
 Platinum print  
 2. *Laverne*, 1902  
 Gelatin silver print



William Wegman  
 American, b. 1942  
**Curly**, 1999  
 Gelatin silver print, edition 5 of 7  
 Purchased in honor of David and Sally Maryatt with funds from the 1999 Maryatt Gala, 99.93

## ART OF JAPAN AND KOREA

Korean

*Bowl with mold-impressed design of fish and waves*

Koryŏ dynasty, early 12th century

Stoneware with celadon glaze

Gift of Mary Griggs Burke in honor of William Jay Rathbun, 99.40

### Yamamoto Baiitsu

Japanese, 1783–1856

*Plum Blossoms*, Edo period, 1835

Ink on paper

Gift of Griffith and Patricia Way in honor of William Jay Rathbun, John A. McCone Curator of Asian Art 1972–1999, 99.58

### Son Man-jin

Korean, b. 1964

*Koryŏ Dynasty poem by Yang Ch'on*, 1999

Six-panel folding screen; ink on paper

Gift of Mary Ann and Henry James, 99.68

### Fujio Koyama

Japanese

Showa period, mid-20th century ceramics

Gift of Ruth Trubner in memory of Henry Trubner, 99.103–107

1. *Small cup*
2. *Small vase*
3. *Small cup with indented sides*
4. *Large cup with handle*
5. *Sake cup*

Japanese

*Imari vase*

Edo period, later half of 17th century

Porcelain

11 x 6 x 6 in.

Gift of Ruth Trubner in memory of Henry Trubner, 99.110

above: Qi Baishi

Chinese, 1863–1957

**Plum Blossoms**, 1921

Ink on paper

46 7/8 x 14 5/8 in.

Gift of Lillian Strand with additional funds from Cheney Cowles, 99.87

PHOTO: HOWARD GISKE

## ART OF CHINA AND INDIA

Chinese

*Woman's short jacket*

Qing dynasty, late 19th century

Silk with embroidered designs

25 x 53 in.

Gift of Mary Robinson, SC2000.68

Chinese

*Spear head*

Warring States period, 5th–3rd century B.C.

Bronze with cast design

Gift of Mary and Cheney Cowles, 2000.50

Indian

*Stele of Maha Devi Durga (the Supreme Goddess Durga)*, 11th–12th century

Buff sandstone

Gift of Dr. Anders and Annabelle Sola, 99.67

### Qi Baishi

Chinese, 1863–1957

*Plum Blossoms*, 1921

Ink on paper

Gift of Lillian Strand with additional funds from Cheney Cowles, 99.87

Chinese

*Dog*

Han dynasty

Lead-glazed earthenware

Gift of Ruth Trubner in memory of Henry Trubner, 99.108

Chinese

*Buddhist head*

Stone

Gift of Ruth Trubner in memory of Henry Trubner, 99.109



Mayan; Palenque

**Stucco head (architectural ornament)**

ca. 550–950

Gift of John H. Hauberg, 99.73

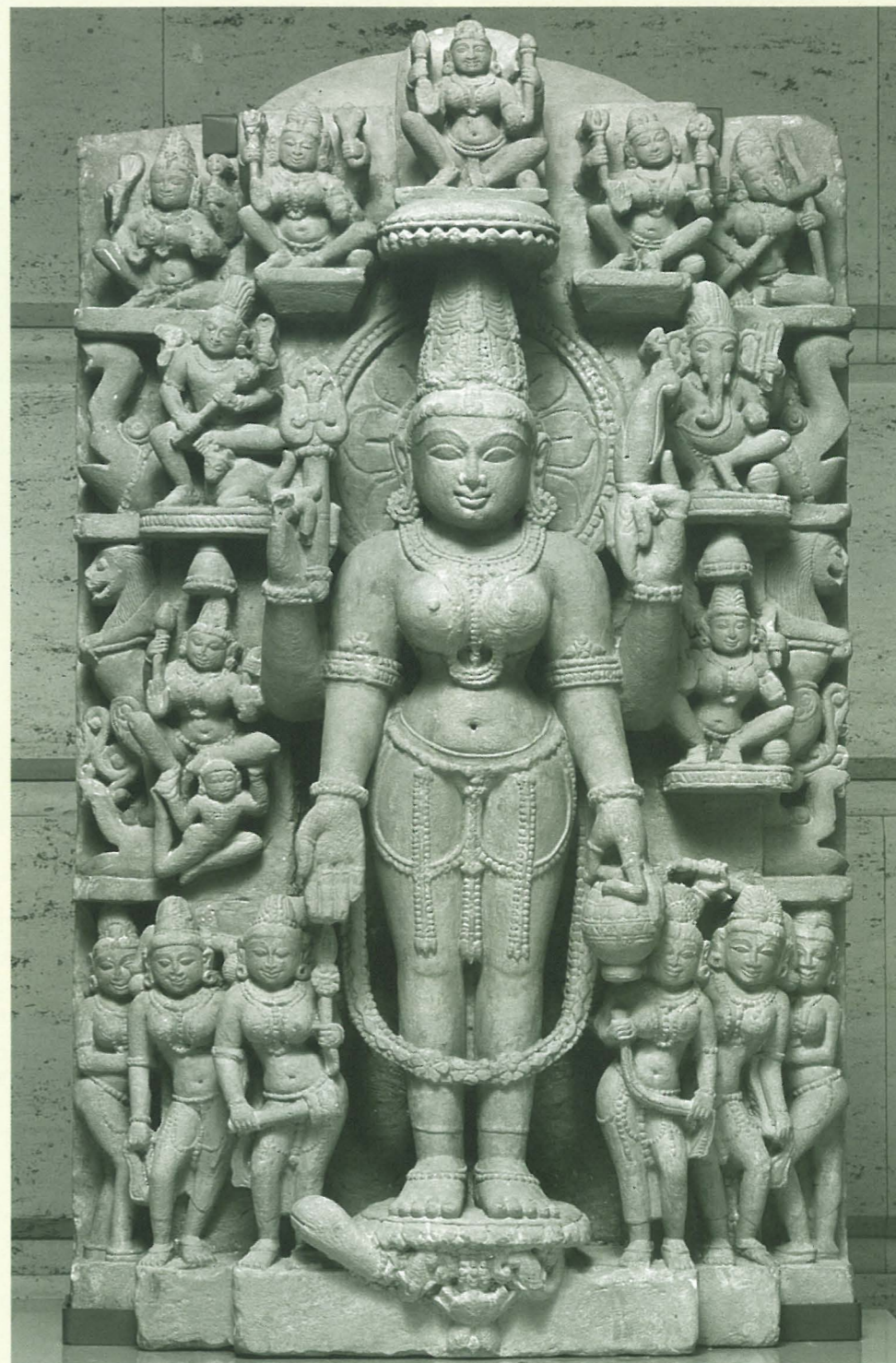

Indian

**Stele of Maha Devi Durga (the Supreme Goddess Durga)**

11th–12th century

Buff sandstone

Gift of Dr. Anders and Annabelle Sola, 99.67

PHOTO: PAUL MACAPIA

## ART OF AFRICA AND OCEANIA

African, Cote d'Ivoire, Guro  
*Heddle pulley*, 20th century  
Wood  
Gift of Marian H. Keyes, 99.69

African, Dogon, Mali  
*Black monkey mask (Dege)*, Date unknown  
Wood and natural deposits  
Gift of Mark Groudine and Cynthia Putnam,  
99.70

African, culture unknown, purchased in  
Kampala, Uganda in 1970  
*Beer straw*  
Wood, bird quills, and reed  
Gift of Lyn Pauley, 99.57

African, Tanzania/Mozambique, Makonde culture  
*Leadership staff*, 19th–20th century  
Wood  
General Acquisition Fund, 99.62

African, Nigeria, Yoruba, Oyo  
*Pair of twin statuettes (Ere Ibeji)*, 20th century  
Wood  
Gift of Dr. Oliver Cobb, 99.112–113

African, Nigeria, Yoruba, Ekiti  
*Pair of twin statuettes (Ere Ibeji)*, 20th century  
Wood and beads  
Gift of Dr. Oliver Cobb, 99.114–115

Melanesian, Trobriand Island  
*Guardian figure*, collected in 1921  
Wood  
Gift of Dr. Oliver Cobb, 99.116

## ART OF THE NORTHWEST COAST AND AMERICAS

### Arthur Shaughnessy

Kwakwaka'wakw, Dzawada'enuxw Band  
(Alert Bay, B.C.), ca. 1870–1945  
*Model totem pole*, ca. 1910  
Wood and paint  
32 in. high  
Gift of June Bedford in honor of Steve C. Brown,  
2000.51

### Preston Singletary

Tlingit, b. 1963  
*Soul catcher*, 2000  
Glass with yellow cedar bark rope  
Purchased in honor of Steve C. Brown with the  
1999 Maryatt Gala Fund, 2000.53

Chehalis; Western Washington  
*Basket*, ca. 1910  
Red cedar bark, cattail, and bear grass  
5 1/2 x 7 in.

Gift of Gail Joice and John Putnam in honor  
of Steve C. Brown, 2000.27

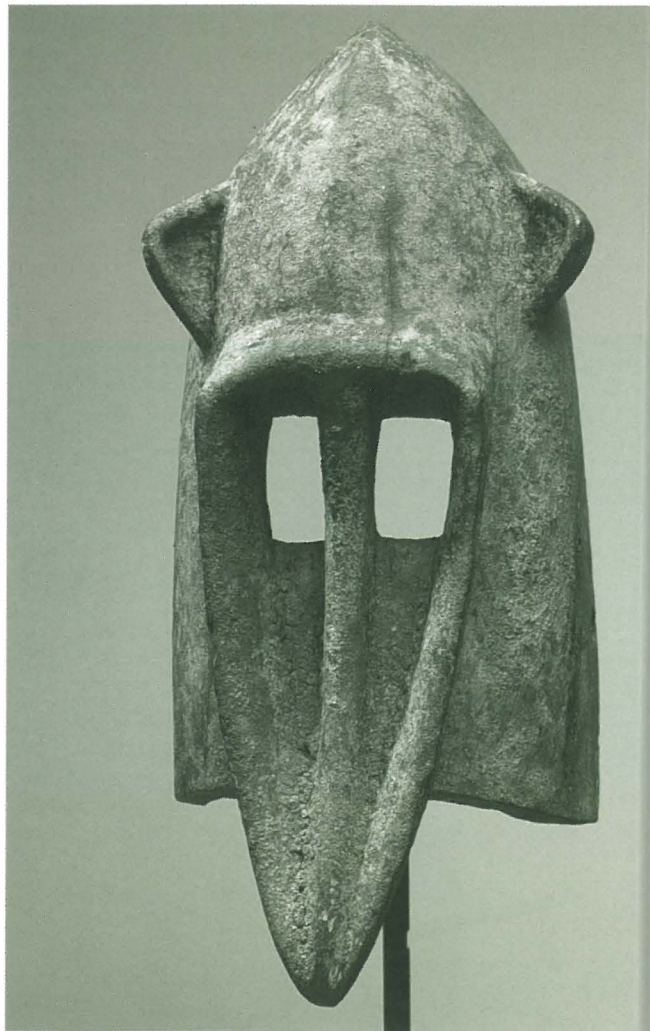

above: African, Dogon, Mali  
**Black monkey mask (Dege)**  
Date unknown  
Wood and natural deposits  
Gift of Mark Groudine and  
Cynthia Putnam, 99.70  
PHOTO: PAUL MACAPIA

left: Arthur Shaughnessy  
Kwakwaka'wakw, Dzawada'enuxw Band  
(Alert Bay, B.C.), ca. 1870–1945  
**Model totem pole**, ca. 1910  
Wood and paint  
32 in. high  
Gift of June Bedford in honor of  
Steve Brown, 2000.51  
PHOTO: PAUL MACAPIA

## EUROPEAN PAINTING AND SCULPTURE

### Luis Salvador Carmona

Spanish (Valladolid and Madrid), 1708–1767

*The Christ Child*, 1740s

Painted wood with glass eyes

Purchased with funds from the Docent Memorial  
Committee; the 1999 Maryatt Gala Fund;  
anonymous donor; the European Painting Fund;  
Decorative Arts and Paintings Council; and the  
Margaret E. Fuller Fund, 99.66

### DECORATIVE ARTS

French, Vincennes factory

*Teapot*, ca. 1753

Soft-paste porcelain with gilt decoration

Mark: interlaced Ls and five dots in gold

Gift of Dr. and Mrs. Ulrich Fritzsche, 99.71

French

*Mantel clock (Pendules squelette)*, 1799

Movements by Ridel

Gilt bronze, enamel, and white marble

Gift of John H. Hauberg, 99.72

Russian

Cloisonne enamel

Bequest of Robert Y. Pratt, 99.95–102

1. *Cigarette case*

2. *Three-footed salt cellar*

3. *Tea mug*, before 1894

4. *Korsch and spoon*

5. *Snuff box*

6. *Salt cellar*, 1884

7. *Sugar bowl with handle*, 1893

8. *Hinged box*

American, Shaker community at Watervliet or New  
Lebanon, New York

*Chest over three drawers*, ca. 1810–30

Pine painted in the early hue of Shaker yellow

Acquired in honor of John T. Kirk. Purchased with  
the American Furniture Fund, the Decorative Arts  
Acquisition Fund, and the Margaret E. Fuller  
Purchase Fund, 99.49

American, Shaker, Enfield, New Hampshire

*Chair*, ca. 1830

Maple and birch wood with dark red-brown stain

and handwoven taped seats, 41 x 17 1/2 in.

Decorative Arts Acquisition Fund, 2000.47

### FRACTIONAL GIFTS

The Seattle Art Museum thanks donors of  
additional fractional interest on works of art: Mr.  
and Mrs. Bagley and Virginia Wright; partial and  
promised gift of an anonymous donor and 45%  
fractional interest gift, by exchange, of Mr. and Mrs.  
Louis Brechemin; Max R. Schweitzer; Hickman  
Price, Jr., in memory of Hickman Price; Eugene  
Fuller Memorial Collection; Mr. and Mrs. Norman  
Hirschl and the estate of Louise Raymond Owens,  
90.29; Janet W. Ketcham, private collection, Seattle.



left: French  
**Mantel Clock  
(Pendules squelette)**, 1799  
Movements by Ridel  
Gilt bronze, enamel,  
and white marble  
Gift of John H. Hauberg, 99.72  
PHOTO: PAUL MACAPIA

below: Luis Salvador Carmona  
Spanish (Valladolid and Madrid),  
1708–1767

**The Christ Child**, 1740s

Painted wood with glass eyes  
Purchased with funds from the  
Docent Memorial Committee,  
the 1999 Maryatt Gala Fund,  
anonymous donor, the European  
Painting Fund, Decorative Arts and  
Paintings Council, and the Margaret  
E. Fuller Fund, 99.66  
PHOTO: PAUL MACAPIA

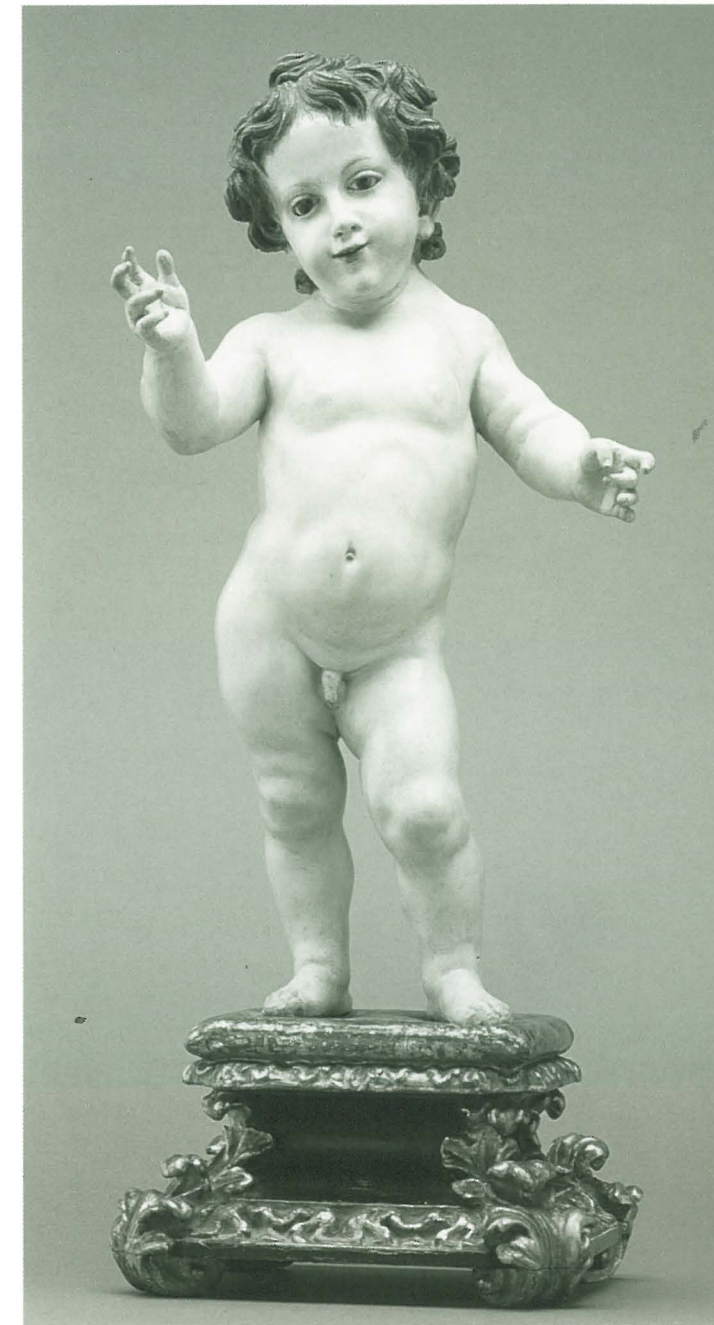



A young visitor to the Knudsen Please Touch Room tries her hand at Chinese calligraphy  
PHOTO: RICHARD NICOL

## EDUCATION



Ceramics, Tea, and Me!  
Porcelain Stories Family Festival  
PHOTO: RICHARD NICOL



left: Teacher using computer at the Wyckoff Teacher Resource Center, assisted by volunteer Sarah Rothman  
PHOTO: RICHARD NICOL

below: Artist proudly displaying his creation, made during a school tour art activity  
PHOTO: RICHARD NICOL



We have set a mandate for ourselves in education: to cultivate art appreciation by imparting the joy of the visual arts.

From our award-winning outreach programs for schools and teachers to our long-standing film series and highly acclaimed symposiums—SAM continues to answer the call for life-long learning. Honored this year with a challenge grant from the National Endowment for the Humanities, the museum will endure as a rich educational resource for years to come.

Recent advances in technology have also allowed us to transcend previous boundaries. Through the Internet, SAM will soon thrive as a museum without walls, permitting us to meet, connect, and collaborate on art education projects with classrooms throughout the state and beyond.



Teachers previewing curriculum materials at TRC Open House  
PHOTO: RICHARD NICOL

FISCAL YEAR 2000 PROGRAM STATISTICS

	Total Number	Audience
<b>Adult Programs and Tours</b>	<b>831</b>	<b>40,117</b>
Adult Guided Tours	629	13,158
Community Partner Programs	25	1,331
Council Programs	45	3,473
Film Series	18	14,410
First Fridays/Senior Days	9	850
Gallery Talks	13	359
Guild Programs	18	617
Lectures	25	2,756
Lecture Series	1	161
Music and Dance Performances	30	2,732
Tea Ceremony Demonstrations	18	270

	Total Number	Audience
<b>Programs for Families</b>	<b>51</b>	<b>171,457</b>
Art Studio Classes	12	429
Family Festivals and Workshops	32	8,528
Learning Galleries	2	9,000
Family Guides	5	153,500

	Total Number	Audience
<b>School Tours and Activities</b>	<b>1,235</b>	<b>36,526</b>
Guided Tours	556	16,970
Self-Guided Tours/Audio Tours	270	7,720
ArtStars Tours	20	557
Art Studio Sessions at SAM	148	4,459
Art Studio Sessions at SAAM	132	4,024
African Activities	15	451
GUWA School Tours	46	1,155
GUWA Activities	46	1,155
Tea Ceremonies	2	35

	Total Number	Audience
<b>Teacher Programs</b>	<b>23</b>	<b>2,879</b>
Teacher Workshops	4	99
Teacher Open Houses	2	240
Teacher Evenings	1	200
Teacher Outreach Events	16	2,340

	Total Number	Students Impacted
<b>Teacher Resource Center</b>	<b>3,247</b>	<b>338,278</b>
Registered Borrowers	1,346	155,685
Curriculum Resource Units Sold	102	11,558
Curriculum Resource Units Given	435	16,087
Suitcases Loaned	190	19,921
TRC Materials Loaned	1,174	135,027

**Libraries** 1,291 volumes added to the libraries in fiscal year 2000

589,257

Total audience at programs, use of teacher materials, and circulation of family guides

FAMILY AND ART STUDIO PROGRAMS

right: African-inspired masks created by fifth-graders in the Growing Up With Art program  
PHOTO: RICHARD NICOL

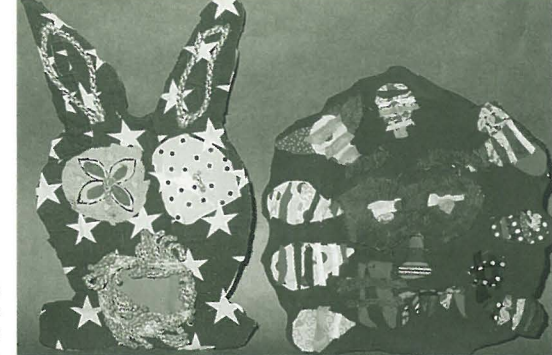

left: Families explore a traditional Korean house exhibition at SAAM, PHOTO: RICHARD NICOL

above: A young scholar takes a seat in Grandfather's House, PHOTO: RICHARD NICOL



Family and Art Studio Programs are experiencing a time of growth and are making significant strides toward three important goals: creating an enjoyable social and educational environment for families and schoolchildren; encouraging higher attendance and new, diverse audiences; and collaborating with other museum departments and community organizations.

The museum undertook two ambitious projects this year. For Impressionism we transformed the Art Studio to replicate an impressionist painter's studio. Visitors of all ages could dress in period costumes, paint each other's portraits, work from a still life, or record a landscape. At the downtown museum, we recently opened the Knudsen Please Touch Room, a hands-on learning gallery for families with art-making, costumes, puzzles, puppets, and games to engage the young at heart.

Two Art Studio programs have engaged and sustained new audiences. During the Seattle Public School spring break, the museum partnered with the After School Activities Program (ASAP) to offer a weeklong arts camp for low income Seattle public school students. Students shadowed museum staff, visited local artist studios, worked with a guest artist exhibiting at the museum, and created their own art during the Art Works! Camp. In the museum's summer arts camp, Summer Art FUNdamentals, the museum worked closely with the Central

Area Youth Association (CAYA) and the Treehouse, an organization offering programs for foster children, to recruit children for their first art camp experience.

The museum has also worked with arts partners to co-sponsor studio classes for children and teens. We are proud to be in the third year of our partnership with Youth Advancement through Music and Art (YATMA) to offer after-school art classes for at-risk youth in the museum's Nordstrom Art Studio. Two new partners are Seniors Making Art and the Seattle Academy of Fine Art. With Seniors Making Art, we offered a ten-week, intergenerational sumi ink painting class that overflowed with registrants. The Seattle Academy of Fine Art and the museum partnered to offer two five-week classes on drawing and painting for 12- to 14-year-olds.

The strong foundation that we have built with our community partners and family audiences provides the solid base from which these new ventures and opportunities spring. A newly convened Family Advisory Committee, consisting of parents, community advisors, SAM staff, and volunteers, has an exciting task: to guide the museum as we deepen our commitment to engage children and families in meaningful, lifelong relationships with art.

Family Festivals are made possible through the generous support of Lakeside Industries. The Family Festival print sponsor is Northwest Parent Publishing.





Chung Hee Kim helps students try on traditional Korean clothes  
PHOTO: RICHARD NICOL

## SCHOOL AND TEACHER PROGRAMS

This year marked the completion of a four-year museum partnership with Seattle Public Schools called *Growing Up With Art*. This pilot project brought artists into the classrooms of six elementary and middle schools, and brought students into the museum to work with specially trained docents and artists. Teams of teachers, educators, artists, and docents collaborated to develop comprehensive, sequential lessons aligned with the Washington State Essential Academic Learning Requirements (EALRs), along with the means to assess student learning. This assessment work garnered attention in the museum and education communities, and SAM staff have presented their findings nationally.

A successful component of the *Growing Up With Art* program is the Ann P. Wyckoff Teacher Resource Center (TRC). Recently endowed through a generous gift from Ann P. Wyckoff, this center lends educational materials free of charge. Registered borrowers of TRC materials have increased more than 50 percent in the last year, and attendance at TRC events has almost quadrupled. The TRC is accessible to educators across the country at [www.seattleartmuseum.org/trc](http://www.seattleartmuseum.org/trc).

In the past year, the School and Teacher Programs staff have made presentations to a wide variety of educators at parent-teacher organizations, after-school programs, and teacher preservice classes, reaching more than 2,300 educators.

Teachers were offered professional development programs with in-depth scholarly content and practical classroom applications from leading humanities experts. The School and Teacher Programs department will build on already-established partnerships with other cultural organizations such as the World Affairs Council, UW Jackson School for International Studies, UW Simpson Center for the Humanities, and Seattle Arts and Lectures, to develop summer teacher institutes with humanities scholars as teaching fellows.

In 1999, the museum was honored to be one of just two art museums in the country awarded a prestigious challenge grant from the National Endowment for the Humanities. This \$500,000 award acknowledges the vision of our programming, and will ensure the continued operation of the Wyckoff Teacher Resource Center. As this is a 4:1 challenge grant, SAM must raise an additional \$2 million. We gratefully recognize all those who are enabling SAM to meet the match requirement.

The museum will explore distance-learning initiatives with students and teachers by linking with other cultural institutions, schools, and libraries in King County through a new broadband communications network known as I-Net.

School and teacher programs at the Seattle Art Museum are made possible by a challenge grant from the National Endowment for the Humanities and by contributions from the Century Circle Endowment, the Vicki and Tom Griffin Education Endowment, the William Randolph Hearst Endowed Fund for Education Programs, C. Calvert Knudsen Education Endowment, the Barbara and Michael Malone Education Endowment, the Seattle Art Museum Supporters (SAMS) Education Endowment, the Volunteers Association/Rental Sales Gallery Education Endowment, the Ann P. Wyckoff Education Endowment, contributors to the Annual Fund, and operating support from the Washington State Arts Commission.

Generous funding for *Growing Up With Art* was provided by The Pew Charitable Trusts; M. J. Murdock Charitable Trust; Microsoft Corporation; the National Endowment for the Arts, a federal agency, with the H. J. Heinz Company Foundation; The Coca-Cola Foundation; The Discuren Charitable Foundation; PONCHO; King County Arts Commission Hotel/Motel Tax Revenues; and the Washington State Arts Commission.

## ADULT PROGRAMS

In presenting two international symposiums this year, SAM was a rich educational meeting ground for scholars, connoisseurs, and other lifelong learners. The first symposium was held at the Seattle Asian Art Museum in August in conjunction with *Modern Masters of Kyoto: Nihonga from the Griffith and Patricia Way Collection*. Later in the year, the second symposium was part of the programming for *Porcelain Stories: From China to Europe* and included speakers from China, Europe, and across the United States. *An American Century of Photography: From Dry-Plate to Digital: The Hallmark Photographic Collection* programs included informative, entertaining presentations by living artists represented in the collection: Sandy Skoglund, Linda Connor, and William Wegman. Closing out the year, Patricia Hills, author and co-curator of *Eastman Johnson: Painting America*, joined 2000 1/2: *going forward looking back* artist Whitfield Lovell in an opening night program, which considered parallels in art and social movements in the nineteenth and twentieth centuries.

Contributing to the exciting year of adult programming were SAM's eight art councils. The Asian Art Council and Contemporary Art Council joined forces with the Henry Art Gallery to present a performance piece in the Fuller Garden Court of the Seattle Asian Art Museum by Chinese artist Zhang Huan. Other highlights of the year included a provocative panel discussion led by photo critic A.D. Coleman on *Digital Analogies: Issues for a Medium in Transition*, sponsored by the Photography Council; Simon Schama discussed his new book, *Rembrandt's Eye*, sponsored by the Decorative Arts and Paintings Council; and a performance beneath the backdrop of Eastman Johnson's paintings by Seattle Symphony's principal violist, Susan Gulkis, sponsored by the Council of American Art.

## DOCENT-LED TOURS

Docent-led tours continued to be an important and vital part of our education program for both school and public audiences. Docents toured the special exhibitions *Impressionism: Paintings Collected by European Museums*, *An American Century of Photography: From Dry-Plate to Digital* and *Porcelain Stories: From China to Europe* as well as our permanent collections. Continuing education programs were held with nationally known artists, educators, art historians, and collectors. Funding for these programs was provided by the Betty M. Winskill Memorial Docent Education Fund. Four docent study groups have been formed that focus on specific areas of the collections and meet regularly to study objects in the museum's collections. The study groups are: African Art, Asian Art, Australian Aboriginal Art, and Northwest Coast Native Art.

## FILMS

The Seattle Art Museum's film program added to its much-respected legacy by celebrating the twenty-second installment of the world's longest-running film noir series. Special honor was paid to the one-hundredth anniversary of master director Luis Buñuel and the five-decade career of American avant-garde pioneer Kenneth Anger. The program also offered new work by Northwest filmmakers Bruce Bickford and Karl Krogstad, and treated families to a festival of Asian films. Cultivating a broad range of diverse audiences is part of the museum's mission, and the film program supported this effort by presenting films from England, Japan, China, Iran and Ireland, as well as a series offering a psychoanalytic perspective on world cinema.

The downtown film series is generously supported by the Bagley Wright Endowment.

## COMMUNITY PARTNERSHIPS

In 1997, the wide appeal of *Leonardo Lives* led to partnerships with community organizations that planned programs in connection with SAM's exhibitions. The response continues to be overwhelmingly positive with partner organizations and SAM benefiting by sharing resources, talents, and audiences.

A highlight of *An American Century of Photography: From Dry-Plate to Digital* was "Best of Youth in Focus '99," an exhibition of teen photography. Youth in Focus works with inner-city youth to provide a creative, positive learning experience using photography. The exhibit, seen on the First Floor Panels, included the young artists' black-and-white prints, self-portraits, and personal statements. The teens also worked with SAM staff to create an online version of the exhibition.



Performance artist Zhang Huan rehearses with volunteers in the Fuller Garden Court  
PHOTO: JEROME SILBERGELD

## SEATTLE ASIAN ART MUSEUM PROGRAMS

At the Seattle Asian Art Museum, a broad range of high-quality programs and new uses of technology significantly advanced the goals of furthering community involvement with the museum.

In October, the museum opened *Explore Korea: A Visit to Grandfather's House*, SAAM's first interactive exhibition planned jointly between the Education and Curatorial departments. The exhibition offered a presentation of a traditional Korean house, with an entry gate and three furnished rooms that visitors could freely explore. It was planned with the assistance of a community advisory committee, and was received enthusiastically by Korean Americans and many teachers. The exhibition also served as the impetus for celebrating The Year of Korea at SAAM, with an ambitious slate of workshops and performances throughout the year.

The exhibition *Sheer Realities: Clothing and Power in Nineteenth-Century Philippines* offered another important opportunity for community involvement with the museum. A Filipino American advisory committee was convened and did extensive planning for the exhibition and related projects, such as a resource kit of Philippine textiles for the Wyckoff Teacher Resource Center. In June, an opening event was held for community leaders, featuring a fashion show of traditional Philippine clothing.

Public programs expanded into new territory with events such as the Annual Chinese Art Colloquium held in conjunction with the special exhibition *Art of Protest*. Professors Martin Powers and Jerome Silbergeld were featured speakers, offering discourse on protest in traditional and contemporary Chinese art. An afternoon symposium was also held on the art of Paul Horiuchi. This year also saw an increase in the number of international scholars and performers who came from Asia to present programs, such as lectures on Nihonga painting by Kyoko Shiokawa; a demonstration by Korean ceramic artist Bu Won Park; performances of Japanese comedy by Rakugo Rakugai; and Buddhist ritual music and dance of Korea.

The Seattle Asian Art Museum was very fortunate this past year to have the valuable assistance of three interns supported by funds from the Blakemore Foundation. The foundation also supported an extensive schedule of scholarly programming at SAAM, as well as travel for young scholars to attend both the *Modern Masters of Kyoto* and the *Porcelain Stories* symposium.

The kind support of the Pendleton and Elisabeth Carey Miller Charitable Foundation allowed the museum to extend ArtStars, its teen docent program, into its fourth year.

## OPEN STUDIO

In its third and final year, SAM's Open Studio has expanded its digital literacy training to include communities in education, graphic design, and technology. An afternoon workshop co-sponsored by the King County I-Net Division explored examples of enhanced TV, CD-ROM, and web-based broadband projects. This workshop was streamed live from the museum's web site. An all-day workshop co-sponsored with the Seattle Arts Commission (SAC) and the City of Seattle's Information Technology department featured Michael Century from McGill University in Montreal and presentations on five local technology-based arts projects. This workshop was videotaped by the Seattle's cable access channel (TVSea) and broadcast multiple times during the following months. The final workshop, also co-sponsored with SAC, featured artists and Internet-industry representatives exploring ideas for developing a real and virtual city-sponsored Arts Resource Center using technology, government resources, and public/private partnerships. Open Studio/SAM has now evolved into a partnership with the City of Seattle and the Seattle Arts Commission to help develop an Arts Resource Network opening in 2001.

Open Studio was supported by the Rockefeller Foundation with additional support from the Benton Foundation in cooperation with the National Endowment for the Arts.

## LIBRARY

In the last year, combined library holdings at both the Dorothy Stimson Bullitt Library at SAM and the McCaw Foundation Library of Asian Art at SAAM have grown to 20,430, an increase of nearly 3,000 materials in the last four years. This growth in acquisitions has been made possible in part by generous gifts from individuals, some of whom have given their personal book collections to the libraries. Notable gifts were received from Evelyn Davis in memory of Sherrie Fisher; the Decorative Arts and Paintings Council; Jan Hwang and Leo Ling in memory of Ms. Hwang's parents; Mrs. Albert Kerry; Mr. and Mrs. Elliott Mittler; Elizabeth Molitor; Ruth Nutt; the West Seattle Art Club; Ann P. Wyckoff; and Laurine White in memory of Dorothy Bradbury.

above left: Yamamoto Baiitsu  
Japanese, 1783-1856  
**Plum Blossoms** (detail),  
Edo period, 1835  
Ink on paper  
Gift of Griffith and Patricia Way in honor of William Jay Rathbun,  
John A. McCone Curator of Asian Art 1972-1999, 99.58  
PHOTO: PAUL MACAPIA



far left: Dorothy C. Malone award recipient Belle Maxwell with her family



left: Mark R. Smith  
**Discreet Collections: Resinous Plants**, 1999  
Mixed media, 38 x 48 in.  
From *Abstraction from Nature*, Rental/Sales Gallery spring show

## VOLUNTEERS

Galvanized by Sally Hirst, Volunteers Association Chair, 700 volunteers on fourteen committees contributed more than 31,000 work hours to the museum. In addition, the Volunteers Association completed its first pledge of \$50,000 to SAM's Century Endowment campaign and embarked on a second \$50,000 pledge to support school and teacher programs. SAM celebrated volunteers during National Volunteer Week with additional benefits and activities, including the Volunteer Art Show 2000 and free admission to museums in Seattle and Vancouver, B.C. The museum also honored thirty-three volunteers at a Volunteer Soirée for their outstanding service to SAM.

Sponsored by the Volunteers Association since 1933, the First Friday Program featured a provocative range of lectures including Evelyn Vanderhoop's *Talking Fingers: Weavings from the Northern Northwest Coast* and *Remarkable Ideas That Things Are Fine: Images of African Americans by White Artists* by Curatorial Research Associate Rock Hushka. More than 850 guests enjoyed the lectures and docent tours along with free coffee service and a special menu for senior patrons. First Friday Program chair Mary Rae Mattix initiated a partnership with the Washington Athletic Club to create *Art & Eat*, a luncheon and art discussion hosted by the WAC.

## RENTAL/SALES GALLERY

This past year was a successful one for the Rental/Sales Gallery, which is the major funding source for the Volunteers Association. Revenue increased substantially again this year, as did the number of both rentals and sales. There were 1,769 rentals and 252 sales to area homes and businesses. The gallery hosted four major shows, plus four rotating exhibits in the Focus Galleries. The First Avenue Window installation drew increased, favorable reviews, and worked as an excellent tool to interest new audiences in the museum's exhibits.

## TECHNOLOGY

Technology plays a vital role in opening the museum and art to communities throughout the region and the world.

Our worldwide presence is enhanced via our redesigned web site ([www.seattleartmuseum.org](http://www.seattleartmuseum.org)),

which has expanded to keep pace with our ambitious exhibit and education schedule. Such notable exhibitions as *Grandfather's House*, *Porcelain Stories*, and *An American Century of Photography* have been augmented by web-based presentations. These have included a variety of multimedia capabilities such as web broadcasts and video, audio, and interactive demonstrations.

Enhancements were also made to our downtown facility's internal network to include the Library and Educational Resource Rooms, and to introduce new MP3 Audio Tour Guides at the Seattle Asian Art Museum. Regional access will also be extended via the King County I-Net initiative, which is deploying fiber-optic cable to extend the reach of organizations such as the museum.

Network-based technologies, such as an intranet, are being used within the museum's own operations to combine corporate information. The new eMuseum interface with the Collection Management System exemplifies the integration of web-based access to a traditional production database system that includes more than 12,000 digital images of our collection. Similar initiatives are also being applied to our online store to share resources such as event information via extranets.

The vastness of the Internet also allows for greater flow of information between museums domestically and internationally. Continuing efforts to standardize how art is described will enhance the way we research and exchange works of art with other institutions.

The museum is indebted to technology corporations who generously provide important in-kind gifts. These unique gifts support the museum's technology infrastructure and enable new outreach techniques.

In-kind technology gifts for 2000 were provided by Microsoft Corporation, Symantec Corporation, and Hewlett-Packard. The museum also extends its thanks to NetDesk for contributing Microsoft product training to staff, UltraBac.com for their donation of network backup software, and Silicon Graphics for the loan of equipment to demonstrate emerging exhibition technologies.



The grand staircase at the Black & White Ball  
PHOTO: JEANNE WYSHAK

## DEVELOPMENT



William Rathbun and Ambassador Lee, president of Korea Foundation, at Explore Korea: A Visit to Grandfather's House, SAAM  
PHOTO: RICHARD NICOL



left: The Illsley Ball Nordstrom Director Mimi Gardner Gates with featured speaker Jeff Bezos, SAMS president Sharon Huling, and speaker David Redden at An Evening of Discovery  
PHOTO: FAYE HAUBERG PAGE

below: Trustees Janet Ketcham, Virginia Wright, and Roberta Sherman  
PHOTO: STEPHANIE CRISTALLI

While art is only one part of our society's culture, it is an irreplaceably precious one, providing a visual record of human creativity, social history, and identity. The generous patrons and members of our museum, without fanfare, extend themselves to ensure that these precious stories are not lost to time or obscurity. Their altruism and resolve have enabled the museum to secure the type of significant artworks that narrate our past and envision our future.



The Century Endowment Campaign was launched during fiscal year 1996, when the museum's total endowment stood at \$29 million. The primary purpose of this campaign has been to secure the financial foundation necessary for SAM to move, innovatively, into the future. As of June 30, 2000, the museum's endowment stands at over \$77 million including pledges receivable and outside trusts. Our progress toward the \$40 million goal of this campaign is equally impressive, with less than \$1.7 million left to raise by December 2000. This incredible growth is due to the generosity of those who believe in the necessity of having this permanent source of support. We take this opportunity to thank you all.

**DISTINGUISHED BENEFACTORS**

*Gifts of \$1 million and above*  
 Dr. and Mrs. Ellsworth C. Alvord  
 Mr. and Mrs. Jeffrey H. Brotman  
 The Foster Foundation  
 The Bill and Melinda Gates Foundation  
 Mr. and Mrs. William H. Gates III  
 Mr. and Mrs. Gerald Grinstein and the family of Jane M. Davis  
 Mrs. Janet W. Ketcham  
 The Kreielsheimer Foundation  
 The McCone Foundation  
 The Andrew W. Mellon Foundation  
 Mr. and Mrs. William H. Neukom  
 Mrs. Illsley Ball Nordstrom\*  
 Mrs. Roy Nutt  
 Mrs. Guendolen Carkeek Plestcheeff\*  
 Mr. and Mrs. Herman Sarkowsky  
 The Estate of Mildred Sevenser  
 Mr. and Mrs. Jon Shirley  
 Mrs. David E. Skinner  
 Mr. and Mrs. Bagley Wright  
 Mr.\* and Mrs. T. Evans Wyckoff

**BENEFACTORS**

*Gifts from \$500,000 to \$999,999*  
 The Bagley Wright Fund  
 Barbara Hughes Carnahan in memory of Albert and Hermina Hambach  
 Ms. Priscilla Collins  
 Dr. and Mrs. David R. Davis  
 Mr. and Mrs. Richard C. Hedreen  
 The Estate of Dorothy C. Malone  
 National Endowment for the Arts  
 National Endowment for the Humanities  
 Mr. and Mrs. Dean D. Thornton

**PATRONS**

*Gifts from \$250,000 to \$499,999*  
 Mr. Albert O. Foster  
 Mrs. Margery Friedlander  
 Mr. William H. Gates  
 Mr. and Mrs. Max Gurvich  
 Mr. and Mrs. John H. Hauberg  
 The Hearst Foundation  
 Mr. and Mrs. Henry James  
 Mrs. Nancy K. Ketcham  
 Mrs. Leo T. Kreielsheimer\*  
 Mr. Chris Larson and Ms. Julia Calhoun  
 Mr. and Mrs. Michael Malone

The Estate of Theiline Pigott McCone  
 The R.D. Merrill Foundation  
 Mr. and Mrs. Assen Nicolov  
 The Norcliffe Foundation  
 Dr. Charles Simonyi  
 Mr. and Mrs. Harry C. Stonecipher  
 The Estate of Catherine Zesbaugh

**SPONSORS**

*Gifts from \$100,000 to \$249,999*  
 Mr. Robert M. Arnold  
 Mr.\* and Mrs. Frederick Ayer  
 The Estate of Alice Bringham  
 Ms. Dorothy Stimson Bullitt\*  
 Mr. and Mrs.\* Richard P. Cooley  
 Patricia S. Denny  
 Mr.\* and Mrs. Kenneth R. Fisher  
 Mr. and Mrs. James C. Hawkanson  
 Mr. and Mrs. Lynn P. Himmelman  
 The Estate of Edith Anne Holmes and William K. Holmes  
 The Estate of Priscilla Klepser  
 Mr. C. Calvert Knudsen  
 The Byron and Alice Lockwood Foundation  
 Mary and George Coleman Martin in memory of Marian Coleman Martin  
 The Estate of Peggy Locke Newman  
 The Estate of Coralynn Pence  
 The Seattle Art Museum Supporters  
 The Estate of Phillip Soth  
 Mr. and Mrs. Bill True  
 Volunteers Association/Rental Sales Gallery  
 The Estate of Helen Yeakel

**DONORS**

*Gifts from \$50,000 to \$99,999*  
 Mr. and Mrs. Morris J. Alhadeff\*  
 The Joan and Morrie Alhadeff Family Fund  
 Mr. and Mrs. Chap Alvord  
 Mr.\* and Mrs. Bryant R. Dunn  
 Mr. and Mrs. Barney A. Ebsworth  
 The Estate of Arthur F. Ederer  
 Dr. and Mrs. Thomas Griffin  
 Mr. and Mrs. Hamilton R. Harris  
 Ms. Laura Ingham  
 The Estate of Howard Kottler  
 The Estate of Elmer J. Nordstrom  
 PONCHO  
 The Urasenke Foundation

**ASSOCIATES**

*Gifts from \$25,000 to \$49,999*  
 Anonymous (1)  
 Mr. and Mrs. James Allison  
 Mr. and Mrs. Mark Anderson  
 The Estate of Bernice S. Baker  
 Ms. Carol Bobo  
 The Clowes Fund  
 Dr. and Mrs. Oliver E. Cobb  
 The Estate of Boyer Gonzales  
 Helen\* and Marshall Hatch  
 The Estate of James F. Hodges and Frances S. Hodges  
 Mr. and Mrs. William P. Ingham  
 Mr. and Mrs. Jay Jones  
 Mr. and Mrs. Richard Lea III  
 Mr. and Mrs. Dan Levitan  
 Mr. and Mrs. Fred W. Maxwell  
 Olson Sundberg Kundig Allen Architects  
 Ms. Molly Pengra  
 Mrs. Jean Radford  
 Mr. and Mrs. Brooks G. Ragen  
 Mrs. William G. Reed\*  
 Mr. H. Stewart Ross

Mr. and Mrs. Sam Rubinstein  
 Mr. and Mrs. Gian-Carlo Scanduzzi  
 Mr. and Mrs. Howard Schultz  
 Ms. Roberta Sherman  
 The Estate of Ms. Edna C. Simon  
 The Skinner Foundation  
 Mr. and Mrs. Vinton H. Sommerville  
 Mr. and Mrs. C. Jarius Stratton  
 Mr. and Mrs. William K. Street  
 Mr. and Mrs. Richard E. Stroble  
 Mr. and Mrs. Bruce L. Titcomb  
 Mrs. Josephine Utlely  
 Mr. and Mrs. Griffith Way  
 Mrs. Carol Wright  
 Mr. and Mrs. Charles Wright

*Gifts from \$10,000 to \$24,999*

Mr. and Mrs. Harry Applewhite  
 Katherine Agen Baillargeon\*  
 Mr. and Mrs. Thoms W. Barwick  
 Mrs. John M. Baxter  
 Mr. and Mrs. Paul Brainerd  
 Mrs. Maxwell Carlson  
 Mr. and Mrs. Steven A. Clifford  
 Mr. Michael Dederer\*  
 Mr. and Mrs.\* Robert Dootson  
 Mrs. Howard A. Frame  
 Ms. Lucille C. Fuller\*  
 Mrs. Anne L. Gerber  
 Agnes Gund and Daniel Shapiro  
 The Herbst Foundation  
 Mr. and Mrs. Donald Hussong  
 Jewish Federation  
 The Estate of Helen-May Marcy Johnson  
 Mr. and Mrs. Allan J. Kollar  
 Mrs. Josephine G. Leckenby\*  
 Mrs. Jacqueline C. MacRae  
 Mr. and Mrs. David E. Maryatt  
 The Estate of Eugene J. Meyer  
 Mr. and Mrs. John A. Moga  
 Mr. and Mrs. John N. Nordstrom  
 Mrs. Henry B. Owen  
 The Estate of Isabel Z. Patterson  
 Lee and Stuart Rolfe  
 Dr. Robert H. Rosenberg  
 Mrs. Bettye B. Salter  
 Mr. and Mrs. Douglas Scheumann  
 Gertrude M. Shank Trust  
 Mr. and Mrs. Langdon S. Simons, Jr.  
 Samuel and Althea Stroum  
 Dr. and Mrs. John H. Walker  
 The Estate of Marion G. Weinthal  
 Ms. Susan Winokur and Mr. Paul Leach  
 Mr. H.S. Wright III and Ms. Katherine Ann Janeway

*Gifts from \$5,000 to \$9,999*

Mrs. Frank W. Beatty, Jr.  
 The Estate of Dorothy M. Black  
 Prentice Bloedel\*  
 The Estate of Sophie Caplan  
 Ms. Joanna Eckstein\*  
 The Estate of Margaret C. Follett  
 Mrs. Joseph E. Gandy  
 Ms. Catherine Hillenbrand and Mr. Joseph Hudson  
 LLWW Foundation  
 Mr. and Mrs. James Lockwood III  
 Mr. Byron Meyer  
 Mrs. Leila Russell  
 Mr. and Mrs. George S. Schuchart  
 The Seattle Art Museum's Contemporary Art Council  
 Mr. William B. Staadecker\*  
 Mr. and Mrs. William P. Vittoe

\*Denotes deceased

This year, under the dynamic leadership of Margi Allison, Vicki Griffin, and the Annual Fund Committee, the campaign raised a record \$827,000 in unrestricted support, the largest amount in the fund's history.

Supporting all facets of museum operations, Annual Fund donors help to bring outstanding special exhibitions, educational programs, and outreach events to the people of the Northwest. The museum offers its deepest thanks to all our contributors for their ongoing dedication to this program.

**PRESIDENT'S CIRCLE**

Established in 1992, the President's Circle honors outstanding contributors to the Annual Fund who generously donate \$25,000 over a five-year period.  
 Anonymous (2)  
 Mr. and Mrs. Morris J. Alhadeff\*  
 Chap and Eve Alvord

Dr. and Mrs. Ellsworth C. Alvord, Jr.  
 Robert M. Arnold  
 Mr. and Mrs. Jeffrey H. Brotman  
 Mary Alice\* and Dick Cooley  
 Jane and David R. Davis  
 Mr. and Mrs.\* Robert B. Dootson  
 Mrs. Bryant R. Dunn  
 Barbara and Stephen Duzan  
 Mr.\* and Mrs. Kenneth R. Fisher  
 Mimi and Bill Gates  
 Marsha Sloan Glazer  
 Mr. and Mrs. Joshua Green III  
 Dr. and Mrs. Thomas Griffin  
 Mr. and Mrs. Gerald Grinstein  
 Mr. and Mrs. Max Gurvich  
 Mr. and Mrs.\* Marshall Hatch  
 Mr. and Mrs. John H. Hauberg  
 Mr. and Mrs. Richard Hedreen  
 Mr. and Mrs. Luther S. Helms  
 Mr.\* and Mrs. Albert S. Kerry, Jr.  
 Mrs. Janet Ketcham  
 Mr. C. Calvert Knudsen  
 Mr. and Mrs. Gaither M. Kodis  
 Ms. Martha Kongsgaard and Mr. Peter Goldman  
 Mrs. Coe V. Malone\*

David and Sally Maryatt  
 Bryon R. Meyer  
 Robert and Connie Nowinski  
 Ruth J. Nutt  
 Gladys and Sam Rubinstein  
 Mrs. Wilfred Rystogi  
 Herman and Faye Sarkowsky  
 Stanley D. and Ingrid H. Savage  
 Mr. and Mrs. Douglas Scheumann  
 Jon and Mary Shirley  
 Frank and Harriet Shrontz  
 Mr. and Mrs. Langdon S. Simons, Jr.  
 Kayla Skinner  
 Mr. and Mrs. Vinton H. Sommerville  
 Dr.\* and Mrs. George E. Taylor  
 Dean and Mary Thornton

Mr. and Mrs. Bagley Wright  
 Mr.\* and Mrs. Howard S. Wright  
 Mr.\* and Mrs. T. Evans Wyckoff

**DIRECTOR'S CIRCLE**

Created in honor of Seattle Art Museum's Illsley Ball Nordstrom Director Mimi Gardner Gates, the Director's Circle provides dedicated Annual Fund support for the exhibitions, programs, and activities offered at the Seattle Asian Art Museum. The following individuals have demonstrated their commitment to SAAM by making generous \$15,000 pledges over a three- to-five-year period.  
 Mr. and Mrs. Don G. Abel  
 Hugh S. Ferguson  
 Mrs. Otis D. Hyde  
 Laura Ingham  
 Henry and Mary Ann James  
 Mrs. George H. Parsons  
 Mrs. John S. Robinson  
 Gladys and Sam Rubinstein  
 Mr. and Mrs. Howard Sloneker  
 Marian E. Smith  
 Walter and Marie Williams

**ANNUAL FUND DONORS**

We are pleased to acknowledge the following donors who contributed gifts of \$250 or more to the Annual Fund between July 1, 1999 and June 30, 2000.

*Gifts of \$25,000 and above*  
 Anonymous  
 Dr. and Mrs. Ellsworth C. Alvord

*Gifts from \$10,000 to \$24,999*  
 Anonymous  
 Bill and Melinda Gates Foundation  
 Mrs. Roy Nutt  
 Mr. and Mrs. Herman Sarkowsky  
 Mrs. Wilfred W. Rystogi  
 Jon and Mary Shirley  
 Mr. and Mrs. Bagley Wright

*Gifts from \$5,000 to \$9,999*  
 Mr. and Mrs. Richard Albrecht  
 Mr. and Mrs. Michael D. Alhadeff  
 Mr. and Mrs. Chap Alvord  
 Mr. Robert M. Arnold  
 Mr. and Mrs. Jeffrey Brotman  
 Mr. and Mrs.\* Richard P. Cooley  
 Mrs. Fredrick W. Davis  
 Mrs. Jane Davis and Dr. David R. Davis  
 Mr. Robert B. Dootson  
 Mrs. Bryant R. Dunn  
 Ms. Marian M. Ewing  
 Mr. and Mrs. Robert Garrison  
 Bill and Mimi Gates  
 Dr. and Mrs. Thomas Griffin  
 Mr. and Mrs. Gerald Grinstein  
 Mr. and Mrs. Richard C. Hedreen  
 Henry and Mary Ann James  
 Key Foundation  
 Mr. C. Calvert Knudsen  
 Mr. and Mrs. Gaither M. Kodis

Mr. George M. Lhamon  
 Mr. and Mrs. Edward Nowogroski  
 Mr. and Mrs. Harry A. Pryde  
 Ms. Carol A. Salisbury  
 Mr. and Mrs. Stanley D. Savage  
 Mr. and Mrs. Frank Shrontz  
 Mrs. David E. Skinner  
 Mrs. Jan Street  
 Dr.\* and Mrs. George E. Taylor  
 Mr. and Mrs. Dean D. Thornton  
 Mrs. T. Evans Wyckoff

*Gifts from \$2,500 to \$4,999*  
 Anonymous (2)

Mr. and Mrs. Don W. Axworthy  
 Mr. and Mrs. Thomas W. Barwick  
 Mr. F. S. Bayley  
 Mr. and Mrs. Barney A. Ebsworth  
 Mr. Hugh S. Ferguson  
 Mr. and Mrs. Barry E. Fetterman  
 Mrs. Paul S. Friedlander  
 Ms. Katharyn Gerlich  
 Marsha and Jay Glazer Foundation  
 Mr. and Mrs. James C. Hawkanson  
 The Hilen Foundation  
 Mr. and Mrs. Henry James  
 Mr. and Mrs. Jay Jones  
 Kerry Investment Company  
 Mr. and Mrs. Leonard Klorfine  
 Miss Frances J. Kwajil  
 Mr. and Mrs. Lloyd W. Powell  
 Ms. Roberta Sherman  
 Mr. and Mrs. Howard Sloneker  
 Mr. and Mrs. Samuel N. Stroum  
 Mr. David D. Walter and Ms. Wendy G. Grant  
 Mr. and Mrs. Griffith Way

*Gifts from \$1,000 to \$2,499*  
 Anonymous  
 Mr. and Mrs. Don G. Abel  
 Mr. and Mrs. William W. Alberts  
 Mr. and Mrs. James E. Allison  
 Ms. Lauren Antonoff and Alex Hopmann  
 Mrs. Frederick Ayer  
 Mr. and Mrs. Stan Barer  
 Mr. and Mrs. Jimmy Barrier  
 Mr. and Mrs. Carl Behnke  
 Mr. and Mrs. Watson Blair  
 Mr. and Mrs. Henry W. Burgess  
 Jane B. Clapp  
 Mr. Matthew N. Clapp, Jr.  
 Dr. and Mrs. Oliver E. Cobb  
 Mr. and Mrs. Phillip K. Collins  
 Mr. and Mrs. P. Cameron DeVore  
 Mr. James Doane and Mrs. Yumi Doane  
 Dupar Foundation  
 Mrs. Helen G. Eisenberg  
 Mrs. Beverly Freeman  
 Dr. Edward F. Gibbons and Dr. Tony Back  
 Mr. and Mrs. John R. Graham  
 Mr. Jonathan Green  
 Miss Rachel M. Gregory  
 Mr. and Mrs. Max Gurvich  
 Mr. and Mrs. John M. Harding  
 Heinz Family Foundation  
 Mr. and Mrs. Robert M. Helsell  
 Mr. and Mrs. William A. Helsell  
 Mr. and Mrs. Robert Herbold  
 Mr. and Mrs. Harold W. Hill  
 Mr. and Mrs. Patrick Hughes

Mr. and Mrs. Lyman W. Hull  
Ms. Laura Ingham  
Ted and Linda Johnson  
Mr. Robert D. Kaplan and Ms. Margaret Levi  
Mr. and Mrs. Charles Katz, Jr.  
Mr. Christopher Kelly and Ms. Maria Driano  
Mr. and Mrs. Peter Kerr  
Mrs. Janet W. Ketcham  
Mrs. Mary Lou Kravik  
Mr. and Mrs. Keith Larson  
Mr. George M. Lhamon  
Ms. Vivian Litsey  
Little Family Foundation  
Mr. E. W. Littlefield, Jr.  
Mr. and Mrs. Gordon Livengood  
Mr. and Mrs. Michael J. Malone  
Mr. and Mrs. David E. Maryatt  
Mrs. Belle and Mr. Fred Maxwell  
Ms. Ethel McEachron  
Mrs. Louise P. Milby  
Mr. and Mrs. John A. Moga  
Mr. and Mrs. Arthur Morgan  
Mr. and Mrs. Harry Muliken  
Mrs. Mary B. Nelson  
Mr. and Mrs. William H. Neukom  
Mr. and Mrs. Assen Nicolov  
Mr. and Mrs. John N. Nordstrom  
Ms. Linda Nordstrom and Mr. Christian Seifert  
Mr. and Mrs. James Olson  
Mr. and Mrs. Everett P. Paup  
Mr. and Mrs. Sheffield Phelps  
Mrs. Jean Radford  
Mr. and Mrs. Brooks G. Ragen  
Ms. Jean A. Rhodes  
Ms. Shirley M. Ricketts  
Rigel Capital Management, Inc.  
Ms. Jill Chan Rinearson and Mr. Peter Rinearson  
Mrs. Cecelia S. Roop  
Mr. H. Stewart Ross  
Mr. and Mrs. Sam Rubinstein  
Mr. and Mrs. Thomas E. Schick  
Mr. and Mrs. Mell Schoening  
\*Mildred Sevenser  
Mr. and Mrs. Boyd E. Sharp, Jr.  
Ms. Marian E. Smith  
Mr. and Mrs. Harry C. Stonecipher  
Mr. and Mrs. C. Jairus Stratton III  
Mr. and Mrs. William K. Street  
Mr. and Mrs. Richard E. Stroble  
Mr. and Mrs. Robert Strong  
Mr. and Mrs. David K.Y. Tang  
Dr. and Mrs. E. D. Thomas  
Mr. and Mrs. Bruce L. Titcomb  
Mr. and Mrs. John T. Toland  
Mr. and Mrs. William P. Vittoe  
Mr. and Mrs. David R. Watt  
Mr. and Mrs. Gregory Whitten  
Mr. and Mrs. Charles Wright

*Gifts from \$500 to \$999*

Mrs. Charles W. Adams  
Mr. Bill Adamucci  
Mr. and Mrs. Alfred Adler  
Mr. James Allard and Ms. Rebecca Norlander  
Dr. Bruce Amundson and Mrs. JoAnn Amundson  
Mr. and Mrs. Lucius A. Andrew III  
Mr. and Mrs. Clifford T. Argue  
Mr. and Mrs. Robert W. Ash  
Mr. and Mrs. Ray Aspiri

Mr. and Mrs. Lawrence B. Bailey  
Carol Batchelder  
Mr. and Mrs. Lawrence M. Baugh  
Mr. and Mrs. James E. Beardsley  
Dr. and Mrs. Herbert Berry  
Dr. Peter E. Bertozzi  
Mrs. Betty L. Blakeney  
Mr. Herb Bridge and Mrs. Shirley Bridge  
Mr. Joshua M. Burgin  
Mrs. Janet I. Butler  
Mrs. M. Jeanne Campbell  
Mr. and Mrs. Irvin L. Carlin  
Mr. and Mrs. Jon M. Christoffersen  
Mr. and Mrs. Robert S. Cline  
Mrs. Mary M. Clise  
Mr. and Mrs. Jerrold F. Congleton  
Mr. Clyde Crawford and Ms. Sidnee Andersen  
Mr. and Mrs. Robert Dreyfoos  
Mrs. Dan A. Duryee  
Mr. James R. Ellis  
Mrs. Lucia Navarre Erickson  
Mrs. Francisca Erickson  
Mr. and Mrs. Allan H. Ferrin  
Mr. and Mrs. Robert H. Fisher  
Ms. Cathryn Fortune and Mr. John Shimer  
Ms. Polly Friedlander  
Dr. Mary Gallwey and Mr. David Gallwey  
Mr. and Mrs. E. P. Garrett  
Mr. Scott Glendinning and Ms. Beverly Gimlin  
Dr. and Mrs. Ted Greenlee  
Mr. and Mrs. Jeffrey A. Greenstreet  
Ms. Eleanor M. Hadley  
Dr. and Mrs. George A. Hall  
Mr. and Mrs. Michael R. Hallman  
Mrs. Yasuko H. Harris and Mr. James W. Harris  
Dr. and Mrs. Richard Herzberg  
Mr. and Mrs. John G. Hill  
Mr. and Mrs. Joseph Holton  
Ms. Susanne F. Hubbach  
Mrs. Kyran E. Hynes  
Mrs. Cathryn M. Johnson  
Mrs. Rosemary W. Johnson  
Mr. Joe Jordan  
Mr. John Keppler  
Mr. and Mrs. Eugene Key  
Mr. and Mrs. Allan J. Kollar  
Mr. and Mrs. William W. Krippaehne, Jr.  
Mrs. Olivia M. Leale and Ms. Jennifer Harvie-Watt  
Mr. and Mrs. James Lockwood III  
Ms. Linda MacCracken and Ms. Janet Nazy  
Mrs. Jacqueline C. MacRae  
Mr. Ed Marquand  
Ms. Ruth McLuckie  
Drs. Donald W. and Pamela Mitchell  
Suzanne and Tony Moon  
Ms. Margaret D. Morrison  
Dr. and Mrs. Arno G. Motulsky  
Mr. and Mrs. John F. Nesholm  
Dr. and Mrs. Charles Nolan  
Ms. Elaine Nonneman and Ms. Marie Roo  
Mr. and Mrs. David Olson  
Mrs. Patsy T. Omata  
Mrs. C. F. Osborn  
Mr. and Mrs. John Osterhaus  
Ms. Janet Levy Pauli and Mr. William Pauli  
Mr. David Perlin and Mrs. Mary Pembroke  
Ms. Mary S. Potts  
Mr. and Mrs. Stuart Prestrud  
Mr. and Mrs. Kenneth D. Prichard

Mr. John A. Reed and Ms. Karen A. Overstreet  
Mr. and Mrs. Richard Rhodes  
Mr. and Mrs. Richard J. Robbins  
Mr. and Mrs. William H. Rockenbeck  
Mr. and Mrs. Pete Rose  
Mr. Jon H. Rosen  
Mr. and Mrs. Walt Rotkis  
Ms. Liz Ruest and Mr. David C. Oliver  
Mr. and Mrs. George F. Russell, Jr.  
Mrs. Bettye B. Salter  
Mr. and Mrs. Gian-Carlo Scandiuzzi  
Mr. Gerard Schwarz and Mrs. Jody Schwarz  
Mr. and Mrs. Benjamin Slivka  
Mr. and Mrs. Lester M. Smith  
Mr. and Mrs. Harold E. Stack  
Malcolm and Mari Stamper  
RADM and Mrs. Emory D. Stanley  
Dr. John E. Stewart and Mrs. Maxine Gorton-Stewart  
Mr. Robert Story and Mrs. Ethel McCroskey Story  
Mr. and Mrs. Daniel M. Streissguth  
Mr. and Mrs. Donald R. Strong  
Mr. and Mrs. Katsumi Tanino  
Drs. Lore and Henry Tenckhoff  
Ms. Patricia M. Thorpe  
Mr. and Mrs. Stuart W. Turner  
Mr. and Mrs. Robert Weiner  
Dr. and Mrs. Jon Werrbach  
Ms. Annette B. Weyerhaeuser  
Drs. Gail and William Weyerhaeuser  
Mr. Welles R. Wiley  
Mr. H. S. Wright III and Ms. Katherine Ann Janeway  
Mr. and Mrs. Winslow W. Wright  
Mr. and Mrs. William W. Wurts  
Mr. and Mrs. Paul Wyckoff  
Mr. and Mrs. R. S. Zahner

*Gifts from \$250 to \$499*

Mr. Ike Alhadeff  
Mr. and Mrs. Alan Alhadeff  
Ms. Gwendolyn D. Allen  
Mr. and Mrs. Thom Allison  
Ms. M. Annette Althoff  
Mr. and Mrs. Harry Applewhite  
Ms. Debbi Asmund and Mr. Larry Vanselow  
Mr. and Mrs. John J. Atwood, Jr.  
Mr. and Mrs. Michael A. Barrett  
Ms. Amelia Berg  
Ms. Jeanne Berwick and Mr. James Degel  
Dr. Sean D. Bird  
Mr. and Mrs. Alan F. Black  
Mr. and Mrs. Clarence A. Black  
Mr. Herman Blumenthal  
Mr. Wm. Booth and Ms. Beatrice Booth  
Mr. and Mrs. Philip J. Boren  
Mr. and Mrs. J. Cleve Borth  
Mr. and Mrs. William D. Bowden  
Mr. and Mrs. David E. Boyle  
Dr. Andrew Bronstein  
Mr. and Mrs. D. Michel Brotman  
Dr. and Mrs. Ernest Burgess  
Mr. Mark R. Busto and Ms. Maureen Lee  
Mr. and Mrs. Paul Butzi  
Peter and Leslie Byrnes  
Lucile E. Calef  
Mrs. Lynn D. Calman  
Mr. James C. Cannon and Mr. Robert Haig  
Mr. and Mrs. Michael A. Casteel  
Mr. and Mrs. Warren Chan

Mr. and Mrs. Kent P. Chaplin  
Gian-Emilio Chatrian and Teresa Rattazzi  
Mr. and Mrs. Richard Chouinard  
Ms. Susan Christian  
Dr. and Mrs. David P. Christie  
Mr. Corey Chu and Ms. Christine Depano  
Mr. and Mrs. Eugene C. Coan  
Dr. and Mrs. Robert C. Coe  
Ms. Jacqueline Cohn  
Ms. Cheryl Conklin and Mr. Jeff Bergstrom  
Mr. Kenneth Connelly  
Mr. and Mrs. Jack Courtney  
Mr. and Mrs. James P. Crutcher  
Mr. and Mrs. F. K. Curtis  
Mr. Keith C. Curtis  
Mr. and Mrs. Carl J. Davidson  
Mr. Allan E. Davis and Dr. Nora Davis  
Steve Davis and Bob Evans  
Mr. and Mrs. Steve Dennis  
Mrs. June DeVito  
Col. and Mrs. Josef Diamond  
Mr. and Mrs. Richard Dix  
Mr. and Mrs. G. J. Doces  
Mr. and Mrs. Ray F. Downs  
Miss Laney A. Doyle  
Dr. Fred M. Drennan and Dr. Teresa Massagli  
Mr. and Mrs. Anthony V. Ercolano  
Mr. and Mrs. Daniel J. Evans  
Mr. and Mrs. Peter A. Evans  
Mr. and Mrs. James R. Faulstich  
Mr. and Mrs. Matthew Felton  
Mr. and Mrs. Graham Fernald  
Mr. and Mrs. Glen W. Fisher  
Mr. and Mrs. Phelps K. Fisher  
Dr. and Mrs. K. R. Frandsen  
Dr. Timothy Frazer  
Mr. Thomas E. Freeman  
Mr. Theodore French and Mr. Kenneth Sharpe  
Mr. John L. Friedlander and Ms. Barbara Cahil  
Ms. Linda M. Fu and Mr. Aaron T. Fu  
Ms. Pat Galloway and Mr. Kris Nielsen  
Mr. Gary D. Gayton  
Mr. and Mrs. Adam Geballe  
Mr. and Mrs. Carl W. Geist, Jr.  
Mr. and Mrs. Irvin Gendler  
Mr. and Mrs. James B. Gerhart  
Dr. and Mrs. Robert Gibbons  
Mr. and Mrs. Keith Gleason  
Dr. Gary Goodman and Dr. Joanna B. Goodman  
Mr. and Mrs. H. Gorlick  
Dr. Laura B. Gowen  
Mr. and Mrs. Donald Granston  
J. W. Greger  
Mr. and Mrs. Mark R. Guidry  
Mr. Donald Guthrie and Ms. Elizabeth J. Hebert  
Ms. K. Diane Haelsig and Mr. Richard Haelsig  
Mrs. Jane Hallock  
Mr. and Mrs. Jeffrey Hanna  
Mr. and Mrs. Peter C. Hanson  
Dr. Roy H. Haralson  
Mr. and Mrs. William H. Harbold  
Mrs. Dickinson Harper  
Mr. and Mrs. Andrew T. Harris  
Ms. Catherine Hart  
Ms. Elizabeth G. Healy  
Dr. and Mrs. J. Patrick Heffron  
Mr. Robert B. Heilman  
Mr. and Mrs. Dan F. Henderson  
Mr. Stanley Herzman

Mr. Wayne E. Holt and Ms. Phyllis E. Kaiden  
Mrs. J. P. Hunter  
Mr. Terry Hunziker  
Mr. James E. Hussey  
Mrs. Otis D. Hyde  
Mrs. F. T. Isaacson  
Mr. and Mrs. Norman J. Johnston  
Dr. and Mrs. Robin Johnston  
Mr. and Mrs. Roger W. Jones  
Mr. Christopher M. Jones  
Mr. Gerald Jordheim  
Ms. Jeanne A. Kanach  
Mr. and Mrs. Francis Kareken  
Dr. and Mrs. John M. Kennelly  
Mrs. Helen M. Kersten  
Mr. and Mrs. Edgar Kirsopp  
Mrs. Ralph R. Kleinschmidt  
Mr. Ted Koehn  
Mr. and Mrs. Palmer D. Koon  
Mr. James M. Krantz and Ms. Sara A. Canady  
Dr. and Mrs. Manfred Laband  
Mr. and Mrs. Jonathan Lazarus  
Mr. Ven T. Lee and Ms. Winnie Lee  
Mr. and Mrs. Donald Leuthold  
Miss Marjorie J. Levar  
Mrs. Arlyne A. Loacker  
Ms. Laurin Lott and Mr. Michael Wangen  
Ms. Louise G. Lovekin  
Mrs. Walter Lowen  
Mr. S. Andrew Lund  
Terry Macaluso  
Ms. Nikki Mahan and Mr. Mark Mahan  
Dr. and Mrs. Mart Mannik  
Mr. Judsen Marquardt  
Mr. and Mrs. Don T. Martindale  
Mr. and Mrs. Ben Masin  
Mr. and Mrs. David Mattson  
Mr. and Mrs. Bob McCabe  
Mr. and Mrs. John M. McClelland, Jr.  
Mrs. Marian McCutcheon  
Mr. and Mrs. Kirby McDonald  
Mr. Dennis J. McGlothlin and Mr. Corey Hendrickson  
Mr. and Mrs. J. Richard McMichael  
Mrs. Gertrude Mesher  
Mr. Edward Miles  
Mr. John C. Milton  
Mr. and Mrs. Egon Molbak  
Mrs. Elizabeth G. Molitor  
Mr. and Mrs. Philip Monroe  
Mrs. George J. Morry  
Ms. Donna L. Mott  
Mrs. Darla Mueller and Dr. George Mueller  
Mr. H. W. Nagley II  
Ms. Mary S. Nicol  
Mr. and Mrs. F. W. Noel  
Ms. Nancy Nordhoff and Ms. Lynn Hays  
Mr. and Mrs. Bruce E. O'Connor  
Mr. Mitchell J. Olejko and Ms. Jill Wolcott  
Mr. Michael N. Otani  
Ms. Angela Owens and Mr. Thomas J. Owens  
Mr. and Mrs. Ralph A. Pascualy  
Mr. and Mrs. Cornelius J. Peck  
Mr. and Mrs. Arthur M. Pederson  
Mr. and Mrs. James K. Penfield  
Mrs. Zelda M. Platt  
Ms. Elizabeth Plotkin and Mr. Richard Spore  
Mr. and Mrs. William T. Pope  
Mr. Richard S. Potter

Mr. and Mrs. A. William Pratt  
Mr. and Mrs. Greg Pursell  
Mr. and Mrs. Herbert Pruzan  
Leigh and Louise Rabel  
Dr. and Mrs. B. Seymour Rabinovitch  
Mr. and Mrs. Rabinowitz  
Dr. and Mrs. Charles K. Ray  
Mr. and Mrs. William A. Revere  
Mr. and Mrs. John W. Reynolds  
Ms. Carrie Delaney Rhodes  
Dr. and Mrs. Glen G. Rice  
Chris and Ginny Rice  
Mr. and Mrs. Michael Richer  
Judge and Mrs. Solie M. Ringold, Ret.  
Mrs. Nancy P. Rodgers and Mr. Jack Rodgers  
Mrs. Janet Rooks  
Mr. and Mrs. Herbert Rosen  
Dr. John Ryan  
Mr. and Mrs. John F. Sacia  
Dr. and Mrs. Werner E. Samson  
Mary Ann Sauvage  
Mr. and Mrs. Gian-Carlo Scandiuzzi  
Dr. Robert Schaefer and Dr. Doris Schaefer  
Mr. and Mrs. Peter G. Schmidt  
Dr. and Mrs. Neil F. Schneider  
Mr. Harry H. Schneider and Ms. Gail P. Runnfeldt  
Dr. and Mrs. Belding H. Scribner  
Mr. and Mrs. J. Randolph Sealey  
Mr. and Mrs. James Sells  
Mrs. Dorothy Shannon  
Dr. and Mrs. John F. Shaw  
Mr. and Mrs. Robert Shrewsbury II  
Mr. John C. Siegler and Dr. Alexandra E. Read  
Ms. Helen Louise Smith  
Mrs. Sonia Spear  
Mr. and Mrs. Jack J. Spitzer  
Ms. Karin MacEachern Stout  
Mr. and Mrs. Peter Strow  
Helen and Pat Stusser  
Mrs. Paul K. Swift  
Ms. Helen Tall  
Dr. and Mrs. Warren D. Taylor  
Ms. Gillian Teichert  
Mrs. Lola V. Tennant  
Mr. and Mrs. Robert W. Thomas  
Mr. and Mrs. Frederick W. Titcomb  
Mr. Christopher H. Troth and Ms. Mary E. Jerome  
Dr. and Mrs. David L. Turpin  
Mr. and Mrs. David Urdal  
Ms. Lisa S. Verner  
Mr. and Mrs. James A. Walsh  
Roberta Weeks  
Ms. Jane C. Wells  
Mrs. Nancy S. Weintraub  
Mr. and Mrs. Alexander F. C. Williamson  
Mr. and Mrs. George V. Willoughby  
Ms. Linda Wise  
Mrs. Neva D. Wiseman  
Mr. and Mrs. T. R. Wood  
Mrs. Myron A. Wright  
Ms. Judith Yeakel  
Mr. and Mrs. Gary Y. S. Yim  
Ms. Erin Younger and Mr. Ed Liebow  
Ms. Marie Ramstead Zobrist

Membership is crucial to the ongoing success of the Seattle Art Museum. At the close of the fiscal year, we counted 35,842 members who provided SAM a combined total of nearly \$2.9 million of unrestricted support. Another highlight was that more than 11,000 new members joined the museum this year. The museum would like to offer special thanks to all renewing and new members for this unprecedented level of support.

The following is a list of members who supported at the Seattle Art Museum at the Friend level and above.

**GOVERNORS***\$5,000 Annual Dues*

Mr. Tom Alberg and Ms. Judi Beck  
Mr. and Mrs. Michael D. Alhadeff  
Mr. and Mrs. Chap Alvord  
Dr. and Mrs. Ellsworth C. Alvord, Jr.  
Mr. Robert M. Arnold  
Dr. and Mrs. Kevin Auld  
Mrs. Frederick Ayer  
Mr. and Mrs. Jack A. Benaroya  
Mr. and Mrs. Jeffrey H. Brotman  
Mr. and Mrs. Steven A. Clifford  
Mr. Richard P. Cooley  
Dr. and Mrs. David R. Davis  
Mr. Robert B. Dootson  
Mr. and Mrs. Barney A. Ebsworth  
Mrs. Paul S. Friedlander  
Ms. Elizabeth P. Gardner\*  
Mr. and Mrs. Robert Garrison  
Bill and Mimi Gates  
Mr. and Mrs. William H. Gates III  
Ms. Katharyn Gerlich  
Mr. and Mrs. D. Wayne Gittinger  
Mr. George F. Goley IV and Ms. Melissa W. Dunn  
Mrs. Stanley D. Golub  
Mr. and Mrs. Gerald Grinstein  
Mr. and Mrs. Max Gurvich  
Marshall and Elena Hatch  
Mr. and Mrs. John H. Hauberg  
Mr. and Mrs. Richard C. Hedreen  
Mrs. Kyran E. Hynes  
Mr. and Mrs. Henry James  
Mrs. Janet W. Ketcham  
Mrs. Nancy K. Ketcham  
Mr. C. Calvert Knudsen  
Mr. Gaither M. Kodis and Mrs. Bonnie Hefte-Kodis  
Ms. Stacey Winston-Levitan and Mr. Dan Levitan  
Ms. Barbara Malone and Mr. Michael J. Malone  
Mr. and Mrs. David E. Maryatt  
Mr. and Mrs. Fred W. Maxwell, Jr.  
Mr. and Mrs. John M. McClelland, Jr.  
Mr. Byron R. Meyer  
Mr. and Mrs. John A. Moga  
Mr. and Mrs. Scott K. Morris  
Mr. and Mrs. Furman C. Moseley  
Mrs. Darla Mueller and Dr. George Mueller  
Mr. and Mrs. William H. Neukom  
Mr. and Mrs. Assen Nicolov

Ms. Linda Nordstrom and Mr. Christian Seifert  
Mr. and Mrs. Peter Norton  
Mr. and Mrs. Edward Nowogroski  
Mrs. Roy Nutt  
Mr. and Mrs. Everett P. Paup  
Ms. Molly Pengra  
Mr. and Mrs. James C. Pigott  
Mr. and Mrs. Lloyd W. Powell  
Mr. and Mrs. Brooks G. Ragen  
Mrs. John S. Robinson  
Mr. and Mrs. Samuel Rubinstein  
Mr. and Mrs. Herman Sarkowsky  
Mr. and Mrs. Douglas Scheumann  
Mr. and Mrs. Jon Shirley  
Dr. Charles Simonyi  
Mrs. David E. Skinner  
Ms. Marian E. Smith  
Mr. and Mrs. Vinton H. Sommerville  
Mrs. David Sprague  
Mr. and Mrs. Harold E. Stack  
Mr. Malcolm Stamper and Mrs. Mari Stamper  
Mr. and Mrs. Harry C. Stonecipher  
Mr. and Mrs. C. Jairus Stratton III  
Mrs. Althea Stroum and Mr. Samuel N. Stroum  
Mrs. Margaret P. Taylor  
Mr. and Mrs. Dean D. Thornton  
Mr. Bill and Mrs. Ruth True  
Mr. and Mrs. David J. Urban  
Mr. and Mrs. William P. Vittoe  
Mr. and Mrs. David R. Watt  
Mr. and Mrs. Griffith Way  
Mr. Richard L. Weisman  
Ms. Arlene A. Wright  
Mr. and Mrs. William Wright  
Mrs. Carol Wright  
Mrs. T. Evans Wyckoff  
Mr. and Mrs. Hal Wyman

**REGENTS***\$2,500 Annual Dues*

Mr. and Mrs. William W. Alberts  
Mr. and Mrs. Kenneth Alhadeff  
Mr. and Mrs. James E. Allison  
Mr. and Mrs. Jerry Anches  
Mr. and Mrs. Robert W. Ash  
Mr. and Mrs. Thomas W. Barwick  
Mr. F. S. Bayley  
Mrs. Sally S. Behnke  
Mr. and Mrs. Roger Belanich  
Mrs. Flora Correa Benaroya  
Mr. and Mrs. Watson Blair  
Mrs. Betty L. Blakeney  
Mr. Herman Blumenthal  
Mr. Richard M. Bressler and Mrs. Judith Fong Bressler  
Dr. Anna H. Chavelle and Ms. Chris Knutson  
Dr. Alexander Clowes  
Dr. and Mrs. Oliver E. Cobb  
Mr. and Mrs. Cheney Cowles  
Dr. and Mrs. S. Allison Creighton  
Mr. and Mrs. P. Cameron DeVore  
Mrs. Thelma S. Dorsey  
Mr. and Mrs. Robert B. Dunn  
Mr. and Mrs. Eugene Eldridge  
Ms. Judith Ellis  
Mr. and Mrs. Frank E. Everett, Jr.  
Mr. Richard Farmer and Ms. Sara Farmer  
Mr. Hugh S. Ferguson  
Mrs. Thomas B. Foster

Ms. Polly Friedlander  
Mrs. Marsha Glazer and Mr. Jay Glazer  
Dr. and Mrs. Charles F. Gravenkemper  
Mr. and Mrs. Joshua Green III  
Dr. and Mrs. Thomas Griffin  
Ms. Deborah Haensli and Mr. Randy Dixon  
Mr. Herbert Hall  
Mr. and Mrs. Hamilton R. Harris  
Ms. Lenore Hanauer  
Mr. and Mrs. Allan Harvey  
Mr. and Mrs. James C. Hawkinson  
Mr. and Mrs. Dan Heidt  
Mr. and Mrs. Dan F. Henderson  
Mr. and Mrs. Robert Herbold  
Mr. and Mrs. Lynn P. Himmelman  
Mr. and Mrs. Bruce Hosford  
Mr. and Mrs. Patrick Hughes  
Mr. and Mrs. Steven D. Huling  
Mr. Philip Isles  
Mr. William M. Jenkins and Mrs. Ann Ramsay-Jenkins  
Mr. Ted Johnson and Mrs. Linda Johnson  
Mr. and Mrs. Jay Jones  
Mr. and Mrs. Charles Katz, Jr.  
Mr. and Mrs. Peter Kerr  
Mr. and Mrs. Allan J. Kollar  
Mrs. Mary Lou Kravik  
Mr. and Mrs. Keith Larson  
Ms. Lucia Lawrence  
Mr. and Mrs. Rhoady R. Lee, Jr.  
Mr. James W. Leslie and Ms. Jeanne E. Tweten  
Ms. Victoria H. Leslie and Mr. Robert Duisberg  
Mr. Mark B. Levine  
Mr. Jeffery L. Lippens  
Mrs. Jacqueline C. MacRae  
Mrs. Marion G. Mann  
Mrs. Gertrude Mesher  
Mr. and Mrs. John F. Nesholm  
Dr. and Mrs. Charles Nolan  
Mr. and Mrs. John N. Nordstrom  
Mrs. Beverlee Olanie  
Mr. and Mrs. James W. P. Olson  
Mrs. George Parsons  
Mr. and Mrs. Kevin I. Patrick  
Mr. and Mrs. Ancil H. Payne  
Mr. and Mrs. Sheffield Phelps  
Mr. and Mrs. Charles M. Pigott  
Mr. and Mrs. Stuart Prestrud  
Mrs. Jean Radford  
Jeff and Tricia Raikes  
Mr. John A. Reed and Ms. Karen A. Overstreet  
Ms. Jean A. Rhodes  
Mrs. Marguerite Rickey  
Mr. H. Stewart Ross  
Mr. and Mrs. H. Jon Runstad  
Mr. and Mrs. Stanley D. Savage  
Mr. and Mrs. Thomas E. Schick  
Mrs. Walter Schoenfeld  
Mr. and Mrs. Larry Schuiski  
Mr. Robert Shapazian  
Dr. and Mrs. John F. Shaw  
Ms. Roberta Sherman  
Mr. and Mrs. Frank Shrontz  
Mr. and Mrs. Langdon S. Simons, Jr.  
Mr. and Mrs. W. Hunter Simpson  
Mr. and Mrs. Lin Snapp  
Mr. and Mrs. George Steiner  
Mrs. Marvel Stewart

Dr. John E. Stewart and Mrs. Maxine Gorton-Stewart  
Mr. and Mrs. C. Jairus Stratton III  
Mr. and Mrs. William K. Street  
Mr. and Mrs. Richard E. Stroble  
Mr. and Mrs. Robert Strong  
Mr. and Mrs. Robert W. Thomas  
Mr. and Mrs. Bruce L. Titcomb  
Ms. Marian Van Steenvoort  
Ms. Catherine Vare  
Mr. David D. Walter and Ms. Wendy G. Grant  
Mr. and Mrs. R. Duke Watson  
Mr. and Mrs. Fred Williams  
Mr. and Mrs. Ron Woodward  
Mr. and Mrs. Charles Wright  
Mr. H. S. Wright III and Ms. Katherine Ann Janeway  
Mr. and Mrs. David E. Wyman  
Mr. and Mrs. R. Scott Zorn

**AMBASSADORS***\$1,000 Annual Dues*

Anonymous  
Mr. and Mrs. Don G. Abel  
Mr. Bryan K. Abell  
Mr. Bill Adamucci  
Mr. and Mrs. Bob Alexander  
Ms. Jessica R. Allen and Ms. Deborah A. Huntington  
Mr. and Mrs. Lucius A. Andrew III  
Mr. and Mrs. Stan Barer  
Mr. and Mrs. Jimmy R. Barrier  
Ms. Karen Benson and Mr. Robert A. Huck  
Mr. Jeffrey B. Bishop  
Mrs. Betty L. Blakeney  
Mr. and Mrs. Edgar O. Bottler  
Mr. and Mrs. Stephane Boulez  
Mr. Mitchell T. Bowie  
Mr. and Mrs. Paul Brainerd  
Ms. Gloria S. Browning  
Mr. and Mrs. V. Jay Broze  
Mr. and Mrs. James D. Burns  
Mrs. M. Jeanne Campbell  
Mrs. Lorna Carroll  
Mr. and Mrs. Robert W. Catterall  
Mr. and Mrs. Robert S. Cline  
Mrs. Mary M. Clise  
Mr. Robert C. Coburn and Ms. Katie E. Sako  
Mrs. Wetherill Collins  
Mr. and Mrs. Clifford B. Cooper  
Mr. and Mrs. John Creighton  
Ms. Dottie Cressman  
Mrs. George Davis, Jr.  
Mr. and Mrs. Kevin K. Denton  
Dr. and Mrs. R. H. Dickinson  
Mr. James B. Douglas  
Mr. and Mrs. Jeff Dreyfuss  
Ms. Maryel Duzan  
Mr. and Mrs. Herbert Ellison  
Mr. and Mrs. Michael Ellison  
Mr. and Mrs. George Ewart  
Mr. and Mrs. Abe Fallick  
Mr. and Mrs. Victor R. Felton  
Mr. and Mrs. Barry E. Fetterman  
Mr. and Mrs. Alexander M. Finken  
Mrs. Peggy Fogliano  
Ms. Susan G. Ford  
Mr. William E. Franklin  
Dr. David E. Gannett and Ms. Jehnet Carlson  
Ms. P. Raaze Garrison and Ms. Jai Sherril Black

Mrs. Doris H. Gaudette  
Mr. Max E. Gellert and Mrs. M. Carol Gellert  
Mrs. Anne L. Gerber  
Mr. and Mrs. Gary E. Gigot  
Mr. and Mrs. John R. Graham  
Mrs. Margaret J. Graham  
Dr. Bert Green and Ms. Alexandra Brookshire  
Ms. Jodi Green and Dr. Mike Halperin  
Mrs. Virginia Griffiths  
Mr. and Mrs. Edward Gruger  
Dr. and Mrs. George A. Hall  
Mr. and Mrs. Michael R. Hallman  
Mr. and Mrs. W. Alden Harris  
Dr. Nathan P. Myhrvold and Ms. Rosemarie Havnnek  
Mr. and Mrs. Robert M. Helsell  
Ms. Janet A. Hietter  
Mr. and Mrs. John G. Hill  
Mr. Lawrence Horwitz and Ms. Marcia McCraw Horwitz  
Mr. and Mrs. Bruce Hosford  
Mr. Hugh H. Hotson, Jr.  
Mr. and Mrs. David Hsiao  
Mrs. Clare Hulbert  
Ms. Lisa James and Mr. R. Paul Quincoces  
Dr. Barbara Jessen  
Mr. and Mrs. Lewis H. Johnson  
Mr. Christopher M. Jones  
Mr. and Mrs. Floyd U. Jones  
Dr. and Mrs. Charles Kaplan  
Mrs. Charles M. Kelley  
Mr. and Mrs. Eugene Key  
Mr. Stephen K. Krause and Mr. Alexander Goriansky  
Ms. Cynthia Lanners and Mr. I. Eugene Ball  
Ms. Linda Larson and Mr. B. Gerald Joh  
Ms. Sharon M. Lee  
Mr. and Mrs. Donald Leuthold  
Dr. Daniel E. Lipkie and Mrs. Roberta A. Goodnow  
Mrs. Arlyne A. Loacker  
Mr. and Mrs. Richard M. Locke  
Mr. Ed Marquand  
Mr. and Mrs. Doug McCallum  
Mr. and Mrs. Kirby McDonald  
Mrs. Margaret McEachern  
Mr. and Mrs. Rick Middleton  
Mr. Michael Miller and Ms. Oedipa Maas  
Mr. and Mrs. Glen Milliman  
Mr. and Mrs. Stanley Minor, Jr.  
Dr. Gail N. Morgan and Mr. Philippe Jeffroy  
Mr. Robert L. Mushen and Ms. Jene'e Pearce Mushen  
Mr. and Mrs. Donald Nielsen  
Mr. and Mrs. R. M. Noffsinger  
Mr. and Mrs. David Olson  
Mr. and Mrs. James K. Penfield  
Ms. Jennifer Perret and Ms. Tonya Bruton  
Mr. and Mrs. Wayne Perry  
Mr. Eric J. Peterson and Ms. Barbara J. Pomeroy  
Mrs. Ursula Pfeffer  
Ms. Mary Pigott and Mr. Roger Giesecke  
Mr. and Mrs. Melvyn Poll  
Mr. Franklin W. Potter  
Mr. and Mrs. Herbert Pruzan  
Ms. Heidi Rabel  
Mr. James W. Ray  
Mr. Philip E. Renshaw  
Mr. and Mrs. Thomas Reveley  
Ms. Shirley M. Ricketts  
Mrs. Paula Riggert and Mr. Tom Grismer  
Mr. and Mrs. Jonathan D. Roberts  
Mr. and Mrs. William H. Rockenbeck  
Mr. and Mrs. Mac Rogers, Jr.  
Ms. Paula J. Rose  
Mr. Gary A. Roshak  
Mr. Sanford Sage  
Ms. Carol A. Salisbury  
Mr. Jeff Sanderson and Ms. Mich Mathews  
Mr. Jordan Schnitzer and Mrs. Mina M. Schnitzer  
Mr. and Mrs. Dave Sharkey  
Dr. and Mrs. Stephen F. Shea  
Ms. Mary K. Shohl  
Mr. and Mrs. Elden L. Smith  
Mr. and Mrs. Donald J. Stabbert  
Mr. Steven Z. Strasser  
Mr. and Mrs. Robert F. Swaine  
Ms. Patricia S. Tall-Takacs and Mr. Gary Takacs  
Mr. and Mrs. David K.Y. Tang  
Mr. and Mrs. Stephen Thal  
Ms. Patricia M. Thorpe  
Mr. and Mrs. Charles M. Tilden  
Mr. John T. Toland  
Mr. and Mrs. Joseph H. Tretthewey  
Mrs. Henry Trubner  
Mr. and Mrs. Gerard Tsutakawa  
Mr. and Mrs. Henry E. Turner  
Mr. and Mrs. Stuart W. Turner  
Mr. and Mrs. John Underwood  
Mr. and Mrs. Robert Vadnais  
Mrs. Jennifer L. Weaver and Mr. Bradley W. Weaver  
Roberta Weeks  
Mr. and Mrs. Wayne Weideman  
Mr. and Mrs. Howard L. Wellman  
Ms. Jane C. Wells  
Mr. Howard Philip Welt and Ms. Norma Ann Crampton  
Mr. and Mrs. Gregory Whitten  
Mr. and Mrs. Wayne R. Wilson  
Mrs. Neva D. Wiseman

**FELLOWS***\$550 Annual Dues*

Mrs. Charles W. Adams  
Mrs. Hideko Alber  
Ms. Sarah B. Alexander and Mr. Bill Killien  
Mr. James Allard and Ms. Rebecca Norlander  
Mrs. William M. Allen  
Dr. Bruce Amundson and Mrs. JoAnn Amundson  
Mr. and Mrs. Gilbert Anderson  
Mr. and Mrs. John N. Anderson  
Mr. and Mrs. Stephen L. Anderson  
Mrs. Alison S. Andrews  
Mr. and Mrs. Harry Applewhite  
Ms. Laurie Bauman Arnold and Mr. Stephen Arnold  
Mr. and Mrs. Reynold Atlas  
Mr. and Mrs. William J. Bain, Jr.  
Mr. David L. Ballenger and Ms. Debra T. Sinick  
Mr. and Mrs. Christopher Banks  
Mr. Eric Barkan and Ms. Gail Bankovich  
Ms. Suzanne W. Barnett and Mr. Redmond J. Barnett  
Mr. John A. Bates and Ms. Carolyn Corvi  
Mr. Thomas S. Bayley  
Mrs. Frank W. Beatty, Jr.  
Mr. and Mrs. John S. Behnke  
Ms. Carol I. Bennett

Mr. Ronald L. Berenstein  
Dr. and Mrs. Herbert Berry  
Ms. Jeanne Berwick and Mr. James Degel  
Mr. Nicholas J. Bez  
Ms. Pam Biallas  
Mr. and Mrs. Alan F. Black  
Mr. Robert Blake  
Mr. and Mrs. Tom Blank  
Mr. and Mrs. J. Cleve Borth  
Mr. Robert A. Boudy and Ms. Barbara J. Martyn  
Mr. Herb Bridge and Mrs. Shirley Bridge  
Ms. Catherine B. Brownell  
Mr. and Mrs. Alfred M. Bryman  
Dr. Robert L. Burk and Ms. Blair Robbins  
Ms. Ruth Butterfield and Mrs. Mary Batie  
Mr. Peter and Ms. Leslie Byrnes  
Ms. Tricia Caine  
Mr. and Mrs. C. Kent Carlson  
Mr. and Mrs. Robert W. Carver  
Mr. and Mrs. Michael A. Casteel  
Mr. and Mrs. Kent P. Chaplin  
Mr. Dale Chihuly  
Mr. and Mrs. Jon M. Christoffersen  
Mr. and Mrs. Robert S. Clawson  
Dr. and Mrs. Robert C. Coe  
Ms. Susan Cole and Mr. Neil Mathison  
Mr. and Mrs. Ben Cosgrove  
Mr. and Mrs. Jack Courtney  
Mr. and Mrs. Jonathan R. Crossley  
Mr. Mark Cullen  
Mr. and Mrs. A. E. Daniel  
Mr. and Mrs. Carl J. Davidson  
Ms. Laurence de Seigneux  
Ms. Anne-Lise Deering  
Mr. and Mrs. Brewster C. Denny  
Dr. Randi DeWitty  
Mr. and Mrs. James B. Dexter  
Ms. Ellen Dial and Mr. Joseph Dial  
Col. and Mrs. Josef Diamond  
Mrs. Maggie McKee Dorsey  
Dr. Fred M. Drennan and Dr. Teresa Massagli  
Mr. and Mrs. Robert Dreyfoos  
Mr. and Mrs. Phil Duryee  
Mrs. Dan A. Duryee  
Mrs. Helen G. Eisenberg  
Ms. Stephanie Ellis-Smith and Mr. Douglas C. Smith  
Mrs. Francisca Erickson  
Mrs. Tammy Erickson and Ms. Karen Erickson  
Mr. and Mrs. William B. Evans  
Mr. and Mrs. Philip H. Farrar  
Mr. and Mrs. James R. Faulstich  
Mr. and Mrs. David Fay  
Mr. and Mrs. Allan H. Ferrin  
Mr. John Fikkan and Mr. Jim Scott  
Ms. C. L. Fitzpatrick  
Mr. and Mrs. Jerry J. Fjellberg  
Mr. Robert L. Fletcher and Hon. Betty B. Fletcher  
Ms. Cathryn Fortune and Mr. John Shimer  
Ms. Beverly Freeman  
Dr. Charles French and Mr. Greg Meredith  
Ms. Linda M. Fu and Mr. Aaron T. Fu  
Mr. Gary D. Gayton  
Ms. Suzanne C. Geiger  
Mr. and Mrs. Carl W. Geist, Jr.  
Mr. and Mrs. A. Richard Gemperle  
Mr. and Mrs. Irvin Gendler  
Ms. Julie T. Gerrard  
Ms. Alison Gilligan and Mr. David Curtis

Mr. Robert and Ms. Eileen Gilman  
Mr. Scott Glendinning and Ms. Beverly Gimlin  
Mr. and Mrs. Paul Goode  
Mr. and Mrs. Donald Granston  
Miss Rachel M. Gregory  
Ms. Susan Guffey and Mr. Gene Priestman  
Ms. Mary B. Gust and Mr. Kerry A. Gust  
Ms. Eleanor M. Hadley  
Ms. Nancy D. Haigwood  
Mrs. Monika Hall and Ms. Elisabeth Hall  
Ms. Kathleen Hanlon and Mr. Mark Bickel  
Mr. and Mrs. Jeffrey Hanna  
Mr. and Mrs. John M. Harding  
Mrs. Yasuko H. Harris and Mr. James W. Harris  
Ms. Catherine Hart  
Ms. Sarah Hart  
Dr. Jill T. Hearne and Mr. Rodney Leede Hearne  
Mr. Steve Herczeg and Ms. Tanya Stock  
Mr. and Mrs. J. Gary Hirst  
Mrs. Helen M. Hitchman  
Ms. Suzanne Hittman  
Mr. and Mrs. Richard S. Holmgren, Jr.  
Mr. Wayne E. Holt and Ms. Phyllis E. Kaiden  
Mrs. Fred R. Huey  
Mrs. J. P. Hunter  
Mr. and Mrs. Jay Jacobs  
Mr. and Mrs. Ben Jeremey Jaech  
Mr. Charles C. Jenner and Ms. Joanna Jenner  
Mr. Bruce E. H. Johnson and Ms. Paige R. Miller  
Mr. and Mrs. John M. Kaiser  
Mr. and Mrs. Francis Kareken  
Mr. Christopher Kelly and Ms. Maria Driano  
Mr. and Mrs. John Kennedy  
Ms. Karen Kennedy and Mr. Craig B. Kennedy  
Mr. John Keppler  
Mr. and Mrs. Eric Marshall Klock  
Mr. and Mrs. Jon H. Knoll  
Ms. Patti Knowles  
Mr. Robert Koehler  
Mrs. Ann S. Kuhn  
Mr. and Mrs. David Kvamme  
Ms. Mary Lampson  
Dr. and Mrs. James J. Lane, Jr.  
Mr. Kurt Lang and Mrs. Gladys Engel Lang  
Mrs. Marilyn Lilly  
Mr. and Mrs. David Lindsey  
Mr. Jeffery L. Lippens  
Mr. E. W. Littlefield, Jr.  
Ms. R. Gloria Lobb  
Ms. Betty L. Lock and Mr. Randell Spaan  
Dr. and Mrs. J. Pierre Loebel  
Ms. Louise G. Lovekin  
Mr. William G. Lucks  
Mr. and Mrs. George W. Martin, Jr.  
Mr. Christopher Martin  
Ms. Teresa L. Maryott  
Mr. and Mrs. David Mattson  
Dr. Lynn McAllister  
Ms. Marcella McCaffray  
Mr. and Mrs. Keith McCaw  
Mrs. Marian McCutcheon  
Dr. and Mrs. George McDonald  
Ms. Ethel McEachron  
Miss Joy McNichols  
Mr. and Mrs. Terence M. McTigue  
Mr. and Mrs. Roger Miller  
Mr. and Mrs. Bill Miner  
Drs. Donald W. and Pamela Mitchell  
Mr. Elliot V. Mock

Mr. and Mrs. Arthur Morgan  
Ms. Donna L. Mott  
Ms. Shauna Woods Mueller and Mr. John Mueller  
Ms. Sheila Mulligan and Mr. Paul Williams  
Mr. and Mrs. Harry Mullikin  
Mr. H. W. Nagley II  
Mrs. Mary B. Nelson  
Mr. and Mrs. Carlos L. Obando  
Mr. and Mrs. Arthur P. Oberto  
Mrs. C. F. Osborn  
Ms. Marta Osborne  
Ms. Janet Levy Pauli and Mr. William Pauli  
Ms. Cynthia Paur  
Mr. and Mrs. William R. Payden  
Mr. Billy D. Payne  
Mr. and Mrs. Arthur M. Pederson  
Ms. Elizabeth Plotkin and Mr. Richard Spore  
Mr. and Mrs. John D. Pomfret  
Mr. and Mrs. Andrew Price, Jr.  
Mr. and Mrs. Greg Pursell  
Mr. and Mrs. John W. Purvis  
Ms. Cynthia Putnam and Mr. Mark Groudine  
Mr. and Mrs. James Raisbeck  
Mr. and Mrs. Andrew Rees  
Mr. Ben Reser and Ms. Melissa Graham  
Dr. and Mrs. Glen G. Rice  
Mr. David L. Roberts  
Mr. Michael Robins  
Mr. and Mrs. William H. Rockenbeck  
Mrs. Caryl K. Roman  
Mr. and Mrs. Pete Rose  
Mr. and Mrs. Kermit Rosen, Jr.  
Mr. Jon H. Rosen  
Mr. and Ms. Phillip Rosnik  
Dr. and Mrs. Denton Rossell  
Mr. and Mrs. John Rudolf  
Mr. and Mrs. Donald E. Rupchok  
Mr. and Mrs. George F. Russell, Jr.  
Mrs. Marcia H. Sanford  
Mr. Michael Schamens  
Mr. and Mrs. Frederick B. Scheetz  
Mr. and Mrs. Ivo Schilbach  
Mr. and Mrs. L. Nicholas Schowengerdt  
Mr. and Mrs. Jeff Schrock  
Mrs. Morton L. Schwabacher  
Mr. and Mrs. Morgan Seeley  
Mr. and Mrs. Richard H. Senn  
Mr. and Mrs. James Shelton  
Mr. Duane H. Shipman  
Mr. and Mrs. Alex Shulman  
Mr. John C. Siegler and Dr. Alexandra E. Read  
Dr. and Mrs. Stanford J. Silberman  
Mr. and Mrs. Norman Silver  
Dr. Charles Simrell and Ms. Deborah L. Giles  
Mr. and Mrs. David E. Skinner  
Mr. and Mrs. Philip M. Smart, Sr.  
Mrs. Adelaide H. Smith and Mr. James E. Heg  
Dr. and Mrs. Alvy R. Smith  
Mr. Wm. Graham Smith  
Mr. and Mrs. Lester M. Smith  
Mr. W. Travis Snider and Ms. Barbara J. Earl  
Mr. and Mrs. John Snyder  
Dr. Mark G. Sollek and Ms. Kimberly A. McNally  
Mr. Donald E. Spickard and Dr. Joan C. Ullman  
Dr. Michael Steiner  
Mr. and Mrs. George H. Stone  
Ms. Patty Stonesifer  
Mr. Don Stover  
Mr. and Mrs. Byron G. Strange

Mr. and Mrs. Daniel M. Streissguth  
Ms. Elaine Stucker  
Ms. Laurie Besteman and Mr. Jack Lauderbaugh  
Ms. Helen Tall  
Ms. Gillian Teichert  
Mr. and Mrs. Daniel H. Temkin  
Ms. Lynn Thorburn  
Mr. and Mrs. Louis Tice  
Mr. and Mrs. Donald F. Todd  
Ms. JoAnne L. Tompkins and Mr. Jon Schorr  
Mr. and Mrs. Joseph H. Trethewey  
Mr. Christopher H. Troth and Ms. Mary E. Jerome  
Mr. and Mrs. John Ullom  
Ms. Rhoda S. Vandenburg  
Dr. and Mrs. Theodore Wagner  
The R.C. and N.S. Warren Foundation  
Mr. and Mrs. Herbert H. Warrick, Jr.  
Mr. David R. Weatherford  
Mr. and Mrs. Donald K. Weaver, Jr.  
Mr. and Mrs. Jerry F. Weed  
Mr. and Mrs. Wayne Weideman  
Mr. and Mrs. Ronald Weinstein  
Mr. Robert Welden  
Ms. Beverly J. Welti  
Dr. and Mrs. Jon Werrbach  
Ms. Annette B. Weyerhaeuser  
Drs. Gail and William Weyerhaeuser  
Mr. and Mrs. Ray Williams  
Miss Shannon R. Williams  
Dr. and Mrs. Kenneth R. Wilske  
Mr. and Mrs. T. R. Wood  
Mr. and Mrs. Warren Wooster  
Mr. and Mrs. Jerry C. Worsham  
Dr. Sherwood F. Young  
Mr. and Mrs. R. S. Zahniser

#### FRIENDS

##### \$250 Annual Dues

Mr. William Abens and Mrs. Lonnie Johns-Brown  
Ms. Beth Adams and Mr. Frank Hannigan  
Mr. and Mrs. Alfred Adler  
Mr. and Mrs. Willie C. Aikens  
Ms. Ellen Alben and Mr. Alex Alben  
Mr. and Mrs. James Allchin  
Ms. Faye G. Allen  
Mr. Ronald K. Andersen  
Mr. and Mrs. James Anderson  
Mr. and Mrs. Knut Anderson  
Mr. and Mrs. Peter Anderson  
Dr. and Mrs. Stephen Anderson  
Capt. and Mrs. William Anderson  
Ms. Janine Anderson and Mr. Terry LeLievre  
Ms. Stephanie Arbogast and Mr. Art Formetoo  
Mr. and Mrs. Dick A. Armstrong  
Mr. and Mrs. Richard H. Atkinson  
Mr. Perry Atterberry  
Mr. and Mrs. A. Greg Bailey  
Mr. Paul Bailey  
Mr. and Mrs. Robert A. Baker  
Mr. and Mrs. Richard Baldwin  
Mrs. Jean G. Barclay  
Jackie Bardsley and Robert Howell  
Mr. Thomas A. Barnard  
Mr. and Mrs. Jon Barwick  
Ms. Lolly Bates  
Mr. and Mrs. William T. Baxter  
Ms. Ruthanna Bayless and Ms. Marcia Bayless  
Mr. Douglas Bayley and Ms. Mary Murfin Bayley  
Mr. and Mrs. Christopher T. Bayley

Mr. and Mrs. James E. Beardsley  
Ms. Amelia Berg  
Ms. Laurie Besteman and Mr. Jack Lauderbaugh  
Mr. Nicholas J. Bez  
Mr. and Mrs. Jack N. Bigford  
Mr. and Mrs. Dana Birkby  
Dr. Schuyler M. Bissell  
Ms. Dot Bittner  
Ms. Tamara Black  
Mrs. John A. Blethen  
Mr. Jerome R. Block and Ms. Barbara Block  
Mr. and Mrs. Wilfred J. Bolton  
Mr. Wm. Booth and Ms. Beatrice Booth  
Mr. and Mrs. Philip J. Boren  
Mr. and Mrs. Joseph Borich  
Mr. and Mrs. Rodney L. Bowden  
Ms. Linda Bowers  
Ms. Jill D. Bowman  
Ms. Megan J. Bowman  
Ms. Elizabeth L. Boyle  
Ms. Sharon M. Bracken and Ms. Laura Bracken Clough  
Mr. and Mrs. George Brain  
Mr. and Mrs. Norman Brashen  
Ms. Nancy Breen  
Mr. and Mrs. Donald Brenner  
Jonathan J. Bridge and Bobbe J. Bridge  
Mr. and Mrs. Barry Brittenham  
Mr. Wilfrid Broderick  
Dr. Andrew Bronstein  
Brande Brooking and Arthur Brooking  
Mr. and Mrs. Randy Brooks  
Dr. Paul B. Brown and Dr. Margaret A. Watson  
Ms. Donna T. Brown  
Mr. Michael Brown and Mrs. Lee Hillman Brown  
Mr. and Mrs. Willis R. Brown  
Mrs. Caroline C. Browne  
Ms. Barbara I. Browning  
Mr. and Mrs. Alfred Bryman  
Ms. Mickie L. Buckley  
Mrs. Aline B. Burnham  
Mr. and Mrs. William B. Burstiner  
Mrs. Merian Bury  
Mr. Mark R. Busto and Ms. Maureen Lee  
Ms. Elizabeth Byrd and Mr. Steven E. Jackson  
Mr. and Mrs. Terrence M. Byrne  
Dr. and Mrs. James R. Calahan  
Mrs. Mary Anna Torres Calderon  
Ms. Virginia Callison-Dolan  
Ms. Mindy Cameron and Mr. Bill Berg  
Ms. Corinne A. Campbell  
Mr. Lance Campbell and Ms. Toni Jo Woodruff  
Mr. and Mrs. Bill Campbell  
Mr. Joseph M. Campos  
Mr. James C. Cannon and Mr. Robert Haig  
Ms. Kathleen Carey  
Mr. and Mrs. Chris Carletti  
Dr. Dorothy Carlson  
Mr. and Mrs. Curtis Carmean  
Nancy M. Carr and Jamie Carr  
Mr. J. Michael Cathell and Mrs. Penny Cathell  
Mr. Philip S. Chanen and Dr. Audrey W. Chanen  
Mr. and Mrs. Richard U. Chapin  
Mr. and Mrs. Richard C. Chappelle  
Ms. Georgiana R. Chave  
Mr. and Mrs. James C. M. Chen  
Ms. Betty Cheung  
Mr. and Mrs. Alexander Chin  
Mr. and Mrs. Richard Chouinard

Ms. Colleen Christensen and Mr. Paul N. Peterson  
Mr. Matthew N. Clapp, Jr. and Ms. Tamzen A. Talman  
Ms. Christi A. Clark  
Mr. and Mrs. Randy H. Clark  
Mr. and Mrs. Rex W. Clark  
Ms. Eva Clary  
Mr. and Mrs. Eugene C. Coan  
Dr. Barbara Coda-Chambers and Dr. Joseph W. Chambers  
P. G. Codling  
Mr. Fred Cogswell and Mrs. Evelyn J. Cogswell  
Ms. Ida S. Cole  
Mrs. Marian E. Collier  
Ms. Gretchen A. Collins  
Dr. Lou Colwell and Mr. R. Bruce Colwell, Jr.  
Mr. and Mrs. Gerald Conley  
Mr. Jon Conte  
Dr. Andrea Cookson  
Mr. Clyde Crawford and Ms. Sidnee Andersen  
Ms. M. Elizabeth Crowell  
Mr. Andrew Cukurs and Ms. Paula Brosnahan  
Mr. and Mrs. Gary Culver  
Ms. H. J. Cuncannan  
Mr. and Mrs. Denis M. Curley  
Mr. Patrick M. Curran and Ms. Floren L. Sempel  
Mr. Spencer Curtis  
Ms. Hope A. Curtis and Ms. Donna E. Quasthoff  
Mr. and Mrs. F. K. Curtis  
Mr. Thomas Cushing and Ms. Kirsten White Cushing  
Mr. and Mrs. Robert A. Dahlstrom  
Mr. and Mrs. Robert P. Davidson  
Mrs. J. Elizabeth Davis  
Mr. Allan E. Davis and Dr. Nora Davis  
Mr. and Mrs. Robert R. Davis, Jr.  
Mr. and Mrs. David Davidson  
Dr. and Mrs. Robert W. Day  
Mr. Arthur De Haan and Ms. Lili Hein  
Ms. Joan E. Dean  
Mr. and Mrs. Thomas J. Delanty  
Ms. Marie Dempcy  
Ms. Maria J. Denny and Mr. Jim Kadjababian  
Mr. and Mrs. James C. Denton  
Mr. Laurence DeShields and Ms. Mary C. Naylor  
Mr. Richard S. DeVore  
Ms. Ellen Dial and Mr. Joseph Dial  
T. E. Dickinson  
Ms. Daphne Muenzner Dilley  
Mr. and Mrs. Richard Dix  
Mr. James Doane and Mrs. Yumi Doane  
Dr. and Mrs. Lary S. Dobbbs  
Mr. and Mrs. G. J. Doces  
Dr. and Mrs. Jack M. Docter  
Ms. Sue Donaldson and Dr. Paul Fletcher  
Ms. Patricia Donnelly  
Mr. and Mrs. Mike Drummond  
Mr. and Mrs. Joseph Duffy  
Mr. Jonathan Dughi and Ms. Kristin Brunner  
Ms. Jane M. Eagle  
Ms. Cheryl L. Earnheart  
Ms. Carol P. Eastin  
Mr. and Mrs. Scott Eaton  
Mr. Alexander Edelstein  
Ms. Barbara Edl and Mr. Paul Kalanick  
Mr. and Mrs. Bill C. Eggleston, Jr.  
Dr. and Mrs. Alvin Eller  
Dr. and Mrs. John W. Ensinck  
Ms. Sherri Erickson

Ms. Janet R. Erskine  
Mr. and Mrs. Grant W. Erwin, Jr.  
Dr. and Mrs. Joseph W. Eschbach  
Mr. and Mrs. Daniel J. Evans  
Mr. and Mrs. William Evenden  
Mr. and Mrs. Rodger Fagerholm  
Mr. and Mrs. Martin Falsberg  
Mr. and Mrs. Jack Fidler  
Ms. Kaylyn Fillmore and Ms. Deborah Harkson  
Mr. and Mrs. Terry J. Finn  
Mr. and Mrs. David B. Fischbach  
Ms. Teri A. Fischer  
Ms. Lynn Fischer and Mr. George Shaw  
Mr. and Mrs. Edward Fisher  
Mr. and Mrs. David Fisher, Jr.  
Mrs. Sylvia Fisher  
Ms. Lois Flury  
Dr. and Mrs. Willis M. Fong  
Mr. and Mrs. Richard D. Ford  
Mr. and Mrs. David Foster  
Mr. and Mrs. Thorne S. Foster  
Dr. Davis B. Fox and Mrs. Jill Spitzer-Fox  
Dr. Timothy Frazer  
Mr. and Mrs. Spencer Frazer  
Mr. and Mrs. Joe Freedman  
Mr. John L. Friedlander and Ms. Barbara Cahil  
Ms. Dorothy V. Fuller and Mr. Brendan Fuller  
Mr. and Mrs. Eric Fulsang  
Mr. and Mrs. Joe Gaffney  
Ms. Helen M. Gamble  
Mr. B. H. Gardner, Jr.  
Mr. and Mrs. John Garrison  
Dr. and Mrs. Stanley Gartler  
Ms. Laurie Gates  
Mr. and Mrs. Adam Geballe  
Dr. Susanne Gee and Mr. George Mastro Donato  
Mr. and Mrs. Robert J. Genise  
Mr. and Mrs. James B. Gerhart  
Mr. and Mrs. Robert L. Gerth  
Dr. and Mrs. Robert Gibbons  
Dr. Nicole Gibran and Dr. F. Isik  
Mr. and Mrs. Steve Gins  
Mr. Tim Girvin and Ms. Caron Harrang  
Ms. Vicki Glant and Mr. Gary Glant  
Mr. Bill Glenn and Mrs. Sonia M. Glenn  
Mr. and Mrs. Lawrence R. Glisten  
Ms. Peggy L. Golberg  
Dr. and Mrs. George Golden  
Mr. and Mrs. John L. Goodman  
H. P. Gordon and Kathleen Kohten-Gordon  
Mr. and Mrs. John A. Gose  
Mrs. Sandra A. Gould  
Ms. Elaine Fisher Gourlie and Mr. Larry Gourlie  
Mr. and Mrs. William Grace  
Mr. Ed Graczyk and Mr. Robert A. Michels  
Mr. and Mrs. Thomas P. Graham  
Mr. and Mrs. Jerry Grant  
Mr. Richard T. Gray and Mrs. Sabine Wilke  
Dr. and Mrs. J. Thomas Grayston, M.D.  
Mr. Ken and Ms. Betsy Greenbaum  
Dr. Martin L. Greene and Ms. Toby Saks  
Mr. Brian Gregory  
Mr. James Grieser  
Mr. and Mrs. Rowland Griffith  
Mr. and Mrs. John E. Grinslade  
Mr. and Mrs. Wallace J. Gross  
Mr. Donald Guthrie and Ms. Elizabeth J. Hebert  
Ms. Linda B. Haas  
Dr. and Dr. John H. Hackett

Mrs. Jane Hallock  
Mr. Jim Hamilton  
Mrs. Jane Hamilton  
Mr. Stephen Handley  
Ms. Carolyn J. Hansen and Mr. Ross Arnold  
Mr. and Mrs. Peter C. Hanson  
Mr. Erik J. Hanson  
Dr. and Mrs. W. Benson Harer, Jr.  
Mrs. Dickinson Harper  
Mr. Paul Harrington and Mr. Johnni Cutler  
Mr. and Mrs. Scott Harris  
Mr. Roger L. Harris and Ms. Karen L. Howard  
Dr. and Mrs. Brad Harris  
Ms. Diane L. Harter  
Ms. Elizabeth White Hasychak  
Mr. Vincent E. Haugerud  
Dr. and Mrs. James W. Haviland  
Ms. Catherine W. Hayes and Mr. Frederick W. Hayes  
Ms. Jane Hedreen and Mr. David Thyer  
Mr. and Mrs. John Heffernan  
Dr. and Mrs. J. Patrick Heffron  
Mr. and Mrs. Brad Hefta-Gaub  
Mr. and Mrs. Robert M. Hegstrom  
Ms. Kathleen Helfrich  
Mr. Paul S. Heneghan and Mrs. Barbara Brady Heneghan  
Mr. Philip W. Herring and Ms. Kim McCall  
Mr. Newby Herrod and Ms. Catherine Herrod  
Ms. Vanessa Herzog and Mr. Paul Brain  
Mr. Greg E. Hickman  
Mr. and Mrs. Steven Hill  
Mr. and Mrs. Scott Hiserote  
Dr. and Mrs. Richard A. Hoffmeister  
Ms. Helen Hogan and Mr. Donald Hogan  
Mr. and Mrs. Joseph Holton  
Ms. Nancy J. Honhorst  
Ms. Valerie Logan Hood and Dr. Leroy Hood  
Mr. and Mrs. Dan Hooser  
Ms. Carol Hornall  
Ms. Margaret Hornbaker  
Mr. and Mrs. Jack Howard  
Mrs. Paul N. Howard  
Dr. William N. Hughes  
Mr. and Mrs. John W. Hunsaker  
Mr. and Mrs. Oscar William Hunsaker  
Mr. and Mrs. William H. Hunt  
Dr. John F. Hutchinson and Dr. Maureen Marshall  
Mrs. Otis D. Hyde  
Mr. and Mrs. Joseph Iacolucci  
Mr. Weldon Ihrig and Ms. Susan Knox  
A. L. Ihry  
Mr. and Mrs. Jim Irwin  
Mr. and Mrs. Joseph Ishikawa  
Ms. Margery J. Jacobi  
Ms. Lynne Jacobsen  
Jamie Jamison  
Mr. and Mrs. Reed W. Jarvis  
Mr. and Mrs. William H. Jepsen  
Mr. and Mrs. Robert Johnson  
Dr. and Mrs. Wyman J. Johnson  
Mr. W. Vance Johnson  
Mr. and Mrs. Ben A. Johnson  
Mr. and Mrs. Ernest A. Johnson  
Mr. and Mrs. Ernest R. Johnson  
Mrs. Rosemary W. Johnson  
Mr. and Mrs. Donald L. Johnson  
Mr. and Mrs. Spencer A. Johnson  
Mr. and Mrs. Norman J. Johnston  
Mr. and Mrs. Vincent K. Jones

Dr. and Mrs. Thomas R. Jones  
Mr. and Mrs. Roger W. Jones  
Mr. and Mrs. Steve Jones  
Mr. and Mrs. Mark V. Jordan  
Ms. Nora B. Judd and Mr. Steven G. Judd  
Mr. and Mrs. R. William Jury  
Dr. Ellen Kahan and Mr. Michael Marshman  
Mr. and Mrs. Gordon A. Kamisar  
Mr. Harold H. Kawaguchi  
Mr. Jon J. Kechejian and Ms. Sandy Schoolfield  
Dr. and Mrs. Carleton A. Keck  
Mr. Brad Keil and Dr. Linda Keil  
Mrs. Charles M. Kelley  
Mr. Gaylord M. Kellogg  
Mr. E. Peter Kelly and Dr. Liana Kelly  
Dr. and Mrs. John M. Kennelly  
Mr. Michael P. Kerasotes  
Mr. and Mrs. Frank W. Kerr  
Dr. and Mrs. C. Keith Keyser  
Mr. Mark Kibbey and Ms. Diane Grover  
Mr. and Mrs. James H. Kim  
Mr. and Mrs. David E. King  
Drs. Robert W. and Carolyn Kitchell  
Mr. and Mrs. Frank R. Kitchell  
Dr. and Mrs. Jack Kleinart  
Mrs. Ralph R. Kleinschmidt  
Mr. Ralph Klose  
Dr. and Mrs. Paul W. Knoll  
Mr. Ted Koehn  
Mr. William Pattison Kogut and Ms. Ann Eure  
Mr. and Mrs. Michael W. Krause  
Dr. and Mrs. Richard M. Kremer  
Ms. Kathy E. Kreps and Mr. Mark C. Wysoski  
Mr. and Mrs. Phil Kropelnicki  
Dr. and Mrs. Howard Alan Krouse  
Mr. James R. Kunz and Ms. Jean LaFollette Kunz  
Dr. and Mrs. Manfred Laband  
Mr. Christopher R. B. Laing and Ms. Darryl Jane Dayton  
Mr. and Mrs. Pablo F. Laminicio  
Ms. Christine Lamson and Mr. Patrick Gordon  
Dr. Lorrie Langdale and Mrs. Molly D. Langdale  
Mr. Marc G. Larsen and Mrs. Claire Larsen  
Dr. Kathie G. Larsen and C. A. Marland  
Mr. and Mrs. Robert Larson  
Mr. and Mrs. Christopher Latham  
Mr. and Mrs. John J. Law  
Ms. Stacy Lawson and Mr. Steve Sarkowsky  
Ms. Janis Laybourn and Mr. Gene Methven  
Mr. and Mrs. Jonathan Lazarus  
Dr. and Mrs. Bruce M. Leaman  
Mr. and Mrs. Joseph Lein  
Dr. and Mrs. Richard D. Leshgold  
Mr. and Mrs. Don Lewis  
Ms. Lisa Lewis  
Mrs. W. H. Lilly, Jr.  
Ms. Christine Lindebak  
Ms. Vivian Litsey  
Mr. and Mrs. Putnam Little  
Mr. and Mrs. James Lockwood III  
Ms. Tara Lombardo  
Mr. and Mrs. Bruce C. Lorig  
Mr. and Mrs. Ernest A. Lowe  
Ms. Cherie Luckhurst  
Mr. and Mrs. Fred Luempert  
Ms. Carole Lycett-Dent  
Mr. Richard C. Lyga and Ms. Janie Wood  
Mr. C. Gilbert Lynn and Mr. Richard Voves  
Mr. Brian Lyson and Ms. Jane Lyson

Terry Macaluso  
Mr. and Mrs. Alan MacDonald  
Mr. and Mrs. Walter H. MacGinitie  
Mr. and Mrs. Rae Mackay  
Mr. and Mrs. Glen MacKinnon  
Mr. Gary MacLeod  
Mr. and Mrs. Ian MacNeil  
Ms. Linda Macs  
Ms. Nikki Mahan and Mr. Mark Mahan  
Ms. Eugenia Mak  
Mr. J. B. Malone and Ms. Coleen Lowary  
Dr. and Mrs. Ralph J. Malott  
Mr. and Mrs. Stuart K. Mandel  
Mr. and Mrs. John D. Mangels  
Mr. and Mrs. Robert Manger  
Dr. and Mrs. Charles A. Mangham  
Ms. Dorothy H. Mann  
Dr. and Mrs. Mart Mannik  
Mr. and Mrs. Thomas L. Markl  
Mr. Judsen Marquardt  
Mr. and Mrs. Louis G. Marsh  
Mr. Christopher Marsh and Ms. Diane V. Corbett  
Mrs. Nancy Chayne Martin  
Mr. and Mrs. Ben Masin  
Mr. Fred S. Maslan  
Ms. Gretchen Mathers  
Dr. Jacque Mayo and Ms. Dorrie Mayo  
Mr. and Mrs. Frank T. Maziariski  
Mr. and Mrs. William H. McAleer  
Drs. James and Jill McArthur  
Mr. and Mrs. Bob McCabe  
Mr. and Mrs. Keith McCaw  
Ms. Anne V. McClellan and Mr. Roger M. Tolbert  
Mrs. Elizabeth J. McCaughy  
Dr. Richard L. McCormick and Dr. Suzanne Lebsack  
Mrs. Jane M. McCormick and Ms. Carol McCormick  
Dr. and Mrs. George McDonald  
Ms. Valerie A. McEvoy and Mr. Steve Townsend  
Mr. and Mrs. Peter McGanney  
Mr. Doug McIlraith  
Ms. Jean McIntosh  
Mr. Bill McJohn  
Mr. and Mrs. John C. McKenzie  
Mr. Carl McKnight and Ms. Tara McKnight  
Mrs. Clare H. Meecker and Mr. Dan Grausz  
Dr. and Mrs. John H. Mensher  
Mr. and Mrs. Donald J. Merlino  
Ms. Sarah E. Merner and Mr. Craig McKibben  
Dr. and Mrs. Eric S. Merrifield  
Mr. and Mrs. Frederick S. Merritt  
Ms. Susan Mersereau and Mr. Philip White  
Mr. and Mrs. Carl R. Meurk  
Mr. and Mrs. Henry A. Meyers  
Mr. and Mrs. Wayne R. Michigami  
Mr. and Mrs. John A. Mikkilborg  
Mary and Curt Mikkelsen  
Mr. and Mrs. Bob Milam  
Mrs. Candis A. Miles and Mr. Jeffrey Miles  
Ms. Jean Miles  
Mr. Laurel Lee Miller and Mr. Bill Greaver  
Ms. Gail Miller  
Mr. and Mrs. Richard Miller  
Ms. Martha Minier  
Mr. Robert M. Mintz and Ms. Beth M. Arman  
Mr. and Mrs. Boris Mishel  
Mrs. Lucy Van B. Mitchell  
Ms. Anne Mize  
Ms. Carol Mohler and Ms. Hope Mohler

Mrs. Elizabeth B. Moll  
Jim and Sheila Molnar  
Mr. and Mrs. Horst Momber  
Mr. and Mrs. Frank H. Montgomery  
Suzanne and Tony Moon  
Mr. and Mrs. John S. Moore  
Mr. and Mrs. Loyal Moore  
Mr. and Mrs. Michael S. Morearty  
Mrs. Tina Morelli-Lee and Mr. Jeffrey W. Lee  
Mr. and Mrs. Don K. Morford  
Mr. and Mrs. Michael D. Morgan  
Ms. Cricket Morgan and Mr. Robert Holtz  
Dr. and Mrs. Lucien E. Morris  
Mrs. George J. Morry  
Mr. and Mrs. Charles H. Morse  
Mr. Robert S. Mucklestone and Ms. Megan E. Kruse  
Mr. and Mrs. J. Shan Mullin  
Mr. and Mrs. Michael Mulvihill  
Ms. Kemi Nakabayashi  
Ms. Nan Nalder and Mr. Dick Griffith  
Mr. and Mrs. David A. Nelson  
Mr. Andrew Nelson  
Dr. and Mrs. James A. Nelson  
Mr. and Mrs. David Neri  
Dr. and Mrs. Joseph Newall  
Mr. and Mrs. Donald Fred Newman  
Mr. Jonathan P. Nicholas  
Mr. Joseph R. Nickerson  
Ms. Mary S. Nicol  
Mr. and Mrs. Vagn Noeddelund  
Lee Nolan  
Ms. Susan Norton  
Nova Fisheries  
Dr. and Mrs. L. Charles Novak  
Ms. Sarah Novotny  
Mr. and Mrs. John O'Halloran  
Daj Oberg  
Mr. John W. Oblanas and Ms. Laura Macdonald  
Mr. and Mrs. Jim R. Odom  
Mr. and Mrs. Bryan T. Ogden  
Mrs. Kathleen B. Ogle  
Mr. and Mrs. Roger D. Oglesby  
Ms. Carole Okamoto  
Ms. Norma Olausen  
Mr. and Mrs. Michael Oliver  
Ms. Rebecca K. Olson  
Ms. Annie Olzewski  
Ms. Eleanor Orth  
Ms. Laura Ospanik and Dr. Stephen P. Robbins  
Mr. and Mrs. John Osterhaus  
Mr. David H. Oswald and Ms. Anna Oswald  
Mr. Michael N. Otani  
Mr. Steven R. Overton and Ms. Julie Anne Munkeby  
Ms. Angela Owens and Mr. Thomas J. Owens  
Ms. Lisa Painter and Mrs. Jeanne Clendenon  
Mr. John Palomaki  
Chris Park and Pascal Storck  
Miss Anne Parry  
Mr. and Mrs. William Parzybok, Jr.  
Mr. and Mrs. Ralph A. Pascualy  
Mr. and Mrs. William R. Payden  
Mr. Lee W. Pearl and Mrs. Elizabeth Pgarl  
Mrs. Marie Therese Pero  
Mr. Thornton A. Perry  
Mrs. Mina B. Person  
Mr. and Mrs. Louis D. Peterson  
Dr. and Mrs. William A. Peterson

Dr. and Mrs. Charles N. Petty  
Mr. and Mrs. Michael T. Pfeffer  
Mr. and Mrs. Steven C. Phelps  
Mrs. Samuel W. Philbrick  
Mr. and Mrs. Donald Philip  
Ms. Gale Picker and Mr. John L. Larsen  
Mrs. Miriam Pierce  
Mr. Tom Pigott  
Ms. Dana Pigott  
Mr. and Mrs. Walter Plimpton  
Mr. and Mrs. William R. Plunkett  
Ms. Cintra Pollack  
Mr. Bruce K. Pollock  
Ms. Suzanne Poppema and Mr. John Cramer  
Mr. Kirk Portmann  
Ms. Laurie Post and Mr. Darren Apfel  
Ms. Katherine Postell  
Mr. and Mrs. Stanley F. Prebo  
Ms. Marjorie Press and Ms. Chris Houser  
Dr. and Mrs. Gary Preston  
Mrs. Shirley Shashich Price  
Mr. and Mrs. Kenneth D. Prichard  
Ms. Julia Pritt  
Ms. Donna Prunkard  
Mrs. Robert A. Purdue  
Ms. Linda Quirk and Mr. John Marks  
Dr. and Mrs. B. Seymour Rabinovitch  
Mr. and Ms. John Radovich  
Ms. Vivian Miller Rahl and Mr. Keith Rahl  
Dr. and Mrs. Charles K. Ray  
Mr. Jerry Reed  
Mr. John Renshaw and Ms. Stephanie Martin  
Mr. and Mrs. William A. Revere  
Mr. and Mrs. Curtis A. Rhodes  
Mr. and Mrs. Richard Rhodes  
Mr. Chris and Ms. Ginny Rice  
Mr. and Mrs. Dan Rice  
Ms. Annette Rieger and Mr. Roger A. Rieger  
Ms. Paula Rimmer and Mr. Lane DeCamp  
Chet Robachinski and Gerald Slipman  
Mr. and Mrs. Richard J. Robbins  
Mr. and Mrs. Bert Robins  
Mr. Scott G. Robinson and Ms. Sally J. Martin  
Dr. and Mrs. Terry R. Rogers  
Mr. and Mrs. Steve Rohrbach  
Mr. and Mrs. Todd Rosenberg  
Mr. and Mrs. Phil Rosnik  
Mr. and Mrs. Steven Ross  
Ms. Carol Rossmann  
Mr. and Mrs. Walt Rotkis  
Mr. and Mrs. Dale Roundy  
Mr. and Mrs. Kevin I. Rowe  
Mr. and Mrs. Randall Rubenstein  
Mr. David Rude  
Mr. and Mrs. Jay Rumwell  
Mr. and Mrs. Casey Runde  
Ms. Katrina Russell and Mr. Jeff Lehman  
Mr. and Mrs. James M. Russo  
Dr. and Mrs. Wallace E. Rutherford  
Mr. and Mrs. John F. Sacia  
Ms. Ruth Salant and Ms. Robin T. M. Salant  
Ms. Anne Samenfink and Mr. Curtis De Clue  
Dr. and Mrs. Werner E. Samson  
Mr. and Mrs. Michael Sandorffy  
Mr. and Mrs. Tal Saraf  
Mr. and Mrs. Jack Sargent  
Mary Ann Sauvage  
Mr. and Mrs. Samuel Savidge, Jr.  
Dr. and Mrs. Deepak Sawhney



Mr. and Mrs. Gian-Carlo Scanduzzi  
 Dr. S. Lennart Schenck  
 Mr. Harry H. Schneider and Ms. Gail P. Runnfeldt  
 Dr. and Mrs. Neil F. Schneider  
 Mr. and Mrs. Jeff Schoenfeld  
 Mr. Tell C. Schreiber and Ms. Osa Bogren  
 Ms. Wendolyn J. Schroeder and Dr. Cliff Hermon  
 Mr. and Mrs. George Schuchart  
 Mr. and Mrs. Robert L. Schwartz  
 Mr. and Mrs. Jonathan Schwarz  
 Mr. Gerard Schwarz and Mrs. Jody Schwarz  
 Mr. and Mrs. Stephen P. Scofield  
 Mr. Bill Seach and Ms. Nancy Worsam  
 Mr. and Mrs. J. Randolph Sealey  
 Ms. Cynthia Sears and Mr. Frank Buxton  
 Ms. Kate Seekings  
 Mr. and Mrs. Thomas J. Seery  
 Mr. and Mrs. Al Seitz  
 Mr. and Mrs. James Sells  
 Ms. Karen L. Shaffer and Ms. Mari McBurney  
 Mr. and Mrs. David Sharp  
 Mr. and Mrs. M. D. Sharrard  
 Mr. Donald L. Sheahan  
 Ms. Victoria Sheehan  
 Dr. and Mrs. Thomas H. Shepard  
 Mr. and Mrs. Eugene Shields  
 Dr. and Mrs. Denis S. Short  
 Mr. and Mrs. Robert Shrewsbury II  
 Mr. and Mrs. Leonard Shulman  
 Mrs. Thomas C. Sias  
 Mr. and Mrs. Mark Simard  
 Dr. and Mrs. R. W. Simpson  
 Mr. and Mrs. Ray Simutis  
 Mr. Charles P. Sitkin  
 Mr. and Mrs. John Skidmore  
 Mr. and Mrs. Stephen G. Skinner  
 Ms. Georgia A. Slakey  
 Mr. Kevin B. Smith  
 Mr. and Mrs. James M. Smith  
 Ms. Mary Snapp  
 Mr. and Mrs. Robert Snellman  
 Ms. Kathy L. Snowden  
 Mr. and Mrs. Leroy Soper  
 Mr. Bill Sornsin  
 Mrs. Sonia Spear  
 Ms. Sonny Spearman  
 Drs. Michael D. and Wendy Spektor  
 Mr. and Mrs. Jack J. Spitzer  
 Ms. Elaine T. Springer and Mr. Walter G. Palmer  
 Mr. and Mrs. Jim Springfield  
 Mr. and Mrs. Dale Stammen  
 Dr. and Mrs. Edgar S. Steinitz  
 Ms. Susan Smith Stephens  
 Ms. Monette R. Stephens and Mr. R. Michael Crill

Ms. Esther L. Stevenson and Ms. M. Davis  
 Mr. and Mrs. Alexander Stewart  
 Mr. Robert Story and Mrs. Ethel McCroskey Story  
 Mr. and Mrs. Harry M. Strong  
 Ms. Helen and Mr. Pat Stusser  
 Mr. Daniel and Ms. Susan Sullivan  
 Mr. and Mrs. Paul Suzman  
 Dr. and Mrs. August G. Swanson  
 Mr. and Mrs. Gerald R. Swanson  
 Mrs. Judy Pigott Swenson and Ms. Caroline Boyd  
 Dr. V. P. Sybert and Dr. P. H. Byers  
 Ms. Patricia S. Tall-Takacs and Mr. Gary Takacs  
 Dr. and Mrs. Lee Talner  
 Mr. and Mrs. Fred Taucher  
 Mr. David B. Taylor and Mrs. Laura Kremer Taylor  
 Drs. Lore and Henry Tenckhoff  
 Mrs. Lola V. Tennant  
 Mr. and Mrs. David J. Thacher  
 Dr. Michael P. Theisen and R. S. Jones  
 Mrs. Jean E. Thieme  
 Dr. and Mrs. E. D. Thomas  
 Mr. Scott Thomson  
 Mr. Wayne Thurman  
 Mr. and Mrs. Frederick W. Titcomb  
 Ms. Judy Tobin and Mr. Michael Baker  
 Mr. and Mrs. Harry L. Tolen  
 Ms. JoAnne L. Tompkins and Mr. Jon Schorr  
 Dr. and Mrs. A. C. Torgerson  
 Mr. Paul Traeger and Ms. Tina Schumann  
 Mr. and Mrs. Irwin L. Treiger  
 Mrs. Ayame Tsutakawa  
 Ms. Janet Tupper  
 Mr. and Mrs. Thurston Twigg-Smith  
 Mr. Robert L. Usibelli and Ms. Lisa Favero  
 Mr. Nicholas J. Utzinger and Mr. John R. Rochford  
 Ms. Lorraine W. Vagner  
 Mr. and Mrs. Todd Valentine  
 Mr. and Mrs. R. P. Van Gytenbeek  
 Dr. and Mrs. A. B. Van Rennes  
 Mr. Menno van Wyk and Mrs. Denita Benyshek  
 Dr. and Mrs. Pieter Vandermeulen  
 Ms. Nancy Vann  
 Ms. Jan Villard  
 Mr. and Mrs. Arthur M. Vogel  
 Mr. and Mrs. Curtis K. Wade  
 Mr. and Mrs. Henry R. Waggoner  
 Mr. and Mrs. Robert Wahbe  
 Dr. and Mrs. David Wahl  
 Dr. Marguerite L. Walker and Ms. Dorothy Trott  
 Mr. George Wallerstein and Dr. Julie Lutz  
 Mr. and Mrs. James A. Walsh  
 Mr. James M. Walters and Dr. Susan S. Walters  
 Ms. Jane Wandel Nelson and Ms. Sierra K. Nelson  
 Ms. Virginia Ward and Mr. Mark D. Bradner

Mr. Fred Wardenburg and Ms. Francie Rutherford  
 Mr. and Mrs. John W. Warjone  
 Mr. Todd Warmington and Ms. Julie North  
 Ms. Shelley Watson  
 Mr. and Mrs. John W. Weaver, Jr.  
 Ms. Marie D. Webster  
 Mr. and Mrs. Andrew B. Weiner  
 Mrs. Estelle A. Wertheimer  
 Mr. and Mrs. Jonathan F. Whetzel  
 Mr. and Mrs. Tomlinson White  
 Mr. and Mrs. William C. White  
 Ms. Robyn White Grad and Mr. Philip Grad  
 Ms. Margaret A. Whitney  
 Ms. Mary E. Wiese  
 Mr. and Mrs. John Wilcox  
 Ms. Lynn T. Wilhoit  
 Mr. and Mrs. J. Vernon Williams  
 Mrs. Karin A. Williams  
 Mr. and Mrs. Maurice L. Williams  
 Hollis R. and Katherine Williams  
 Dr. Allan Williams and Ms. Susanne Keller  
 Ms. Carolyn Howser Williamson and Mr. J. Howard Williamson  
 Mrs. James I. Williamson  
 Mr. and Mrs. John R. Willingham  
 Mr. Jay Wills and Ms. Susan James  
 Dr. and Mrs. Chris Wilson  
 Mr. Dennis Wilson  
 Ms. Janice Winemiller  
 Mr. and Mrs. Robert Winquist  
 Ms. Linda Wise  
 Mr. and Mrs. Philip Wohlstetter  
 Ms. Vi Wolff  
 Mr. Stewart Wong and Mr. Thomas Harrington  
 Ms. Bonnie J. Wood  
 Ms. Brenda K. Wood  
 Ms. Catherine Wood Yamin and Mr. John Yamin  
 Mr. and Mrs. Dan Woodman  
 Mr. and Mrs. V. L. Woolston  
 Mr. Christopher Worsley and Ms. Christi A. Bailey  
 Mr. and Mrs. Jay W. Wright  
 Mr. and Mrs. Steven J. Wright  
 Mr. and Mrs. William W. Wurts  
 Ms. Judith Yeakel  
 Mr. and Mrs. Gary Y. S. Yim  
 Mr. and Mrs. Don R. Yockey  
 Ms. Caroline Goodrich Young and Mr. Chris Young  
 Mrs. Kay Zatine  
 Mr. William F. Zauche  
 Ms. Marie Ramstead Zobrist  
 Ms. Melissa Zorkin  
 Mr. and Mrs. Doug Zuberbuhler  
 Mr. and Mrs. Lee Zuker  
 Mr. and Mrs. Gerard Zytnicki



Independent scholar Jennifer Chen, Ruth J. Nutt Curator of Decorative Arts Julie Emerson, and The Illsley Ball Nordstrom Director Mimi Gardner Gates at Porcelain Stories opening  
 PHOTO: STEPHANIE CRISTALLI

## OLYMPIC SCULPTURE PARK



above: Under a joint planning process with the city of Seattle, a strong visual and physical connection will be established between the sculpture park and an improved pedestrian-friendly waterfront  
 PHOTO: ALAN ABRAMOWITZ

left: The Illsley Ball Nordstrom Director Mimi Gardner Gates and Board President Brooks Ragen greet Senator Slade Gorton on a springtime visit to the Olympic Sculpture Park  
 PHOTO: STEPHANIE CRISTALLI

This year, SAM celebrated the purchase of a six-acre former industrial site as the future home of its Olympic Sculpture Park. In the year ahead, SAM will work to acquire the last remaining parcel needed to complete the park, and oversee a design process that will define a new civic space dedicated to outdoor sculpture. One of ten design grants from the National Endowment for the Arts will support the museum's design process.

Government officials have been working closely with the museum to identify public funding to support the park and an improved public waterfront. Washington State's federal delegation, under the leadership of Senators Slade Gorton and Patty Murray, recently secured funding for the park through the VA/HUD and Independent Agencies spending bill.

The Olympic Sculpture Park will combine art and the environment in an unparalleled setting. As we move forward with developing the site and our artistic and educational programs, we take this opportunity to thank all those who have enthusiastically participated in this initiative.

### OLYMPIC SCULPTURE PARK

#### DONORS

Anonymous (6)  
 Airborne Express  
 Tom Alberg and Judi Beck  
 Michael and Kenneth Alhadeff  
 John and Patricia Allan  
 The Allen Foundation for the Arts  
 Joan Alworth and Peter Ackroyd  
 Bob Arnold  
 Rebecca and Jack Benaroya  
 Alan and Sally Black  
 Bill and Mary Black  
 The Boeing Company  
 Richard and Mary Jane Boscombe  
 Paul and Debbi Brainerd  
 Ida Cole  
 Concord Development Group  
 Dick and Mary Alice Cooley  
 David Cornfield and Linda Archer  
 Robert Corwin  
 Page and Jay Cowles  
 Tracie Cummings  
 Charley Dickey  
 Duane and Stella Dier  
 Richard and Martha Draves  
 Terry and Bob Edgers  
 Anne Webster Fox  
 Joeann Gallagher  
 Michael Gallop  
 The Bill and Melinda Gates Foundation  
 Kathleen Glossa  
 Peter Goldman and Martha Kongsgaard  
 Hart Crowser, Inc.  
 Dick and Betty Hedreen  
 Catherine Hillenbrand  
 Warren G. Hohwald  
 Paul and Cindy Homer  
 Robert Hoot  
 Laura Hopkins  
 Simon Hudson  
 Theodore Hurwitz  
 In the Beginning Fabrics, Inc.  
 Bruce Jacobsen  
 Linda and Jeremy Jaech  
 Karen Johnston and Dean Fisher  
 Dean Jones  
 Joshua Green Foundation  
 Lucinda and Thorpe Kelly  
 Janet Ketcham  
 C. Calvert Knudsen  
 Kreielsheimer Foundation  
 Jill Kurfirst  
 Lee Family  
 Paul and Virginia Leonard  
 Dan and Stacey Levitan  
 Elon and Barbara Lundquist  
 Paul and Vivienne Manheim  
 Bill Mann  
 D. Scott McClelland  
 Vicki McCullough and Bruce Moore  
 Charlotte and Fred Merritt  
 Microsoft Corporation

Dr. Roger Muller and Dr. Harpreet D. Dhillon  
 Nesholm Family Foundation  
 Charles and Eleanor Nolan  
 The Norcliffe Foundation  
 Bryan and Junsen Ohno  
 The Oki Foundation  
 Beverlee Olanie  
 Margaret and John Pageler  
 Molly E. Pengra  
 Robert and Pamela Peterson  
 Doug and Kathie Raff  
 Jeff and Tricia Raikes  
 Barbara and Rick Ranta  
 Scotty Ray  
 Reed Henry Fund  
 Norm and Constance Rice  
 Shawn M. Richardson  
 Greg and Janis Riker  
 Jonathan and Elizabeth Roberts  
 Dr. Kenneth Roberts  
 Stuart and Lee Rolfe  
 Mr. and Mrs. Jerry Rosenthal  
 Sam and Gladys Rubinstein  
 Neil and Helen Runstein  
 John and Nancy Sabol  
 Mr. and Mrs. Samuel Savidge  
 Jim and Anita Schmidt  
 Seattle Foundation  
 The Seattle Times  
 Martin Selig  
 Barbara Sheldon  
 Jon and Mary Shirley  
 Kayla Skinner  
 Mike Slade  
 Helen Sommers  
 Anne Stevens  
 John Su  
 Bernard Super and Sharon England  
 Robert and Lynne Swaine  
 Target  
 Val Thomas  
 The Thompson Family  
 Jim and Nancy Tremann  
 Visio Corporation  
 Aila and Eugene Vorhies, Jr.  
 Iris Reed Wagner  
 Elizabeth and John Weaver  
 Lyn and Tom White  
 Leslie Williams  
 Wittmann Family  
 Bagley and Virginia Wright  
 Carol Wright  
 Ann P. Wyckoff  
 Martha Wyckoff-Byrne

Corporate contributors and their affiliated foundations donated more than \$2.24 million to the Seattle Art Museum and the Seattle Asian Art Museum over the last year, allowing the presentation of extraordinary exhibitions, education programs, and special events. We thank them for their enthusiastic support of the arts, and for joining us in our mission to enrich our community.

## DIAMOND CIRCLE

*Gifts of \$100,000 and above*  
The Boeing Company  
KeyBank  
KING 5 Television  
*The Seattle Times*  
Starbucks Coffee Company  
U S WEST

## EMERALD CIRCLE

*Gifts of \$50,000 to \$99,999*  
AT&T  
KPLU 88.5 FM  
Lakeside Industries  
U.S. Bank

## RUBY CIRCLE

*Gifts of \$25,000 to \$49,999*  
Bessemer Trust Company  
BRAVO, The Film and Arts Network  
Christie's  
The Citibank Private Bank  
The Commerce Bank of Washington  
Microsoft Corporation  
Sotheby's

## PLATINUM CIRCLE

*Gifts of \$10,000 to \$24,999*  
Barrier Motors  
Cole & Weber  
Corus Brands  
Puget Sound Audi Dealers  
United Airlines

## GOLD CIRCLE

*Gifts of \$5,000 to \$9,999*  
Bank of America  
CIGNA  
Horvitz Newspapers, Inc.  
*Seattle Weekly*

## SILVER CIRCLE

*Gifts of \$2,500 to \$4,999*  
Arthur Andersen  
Butterfields  
IBM  
Ragen MacKenzie  
Sparling  
Valco Graphics, Inc.

## BRONZE CIRCLE

*Gifts of \$1,000 to \$2,499*  
The Ackerley Group  
Adobe Systems Inc.  
Airborne Express  
Alexis Hotel Seattle  
APCO Worldwide  
Artcraft Printing Company

Christensen O'Connor  
Corbis  
Cozen and O'Connor  
Davis Wright Tremaine LLP  
A.G. Edwards & Sons Inc.  
Esterline Technologies  
Flow International  
Foss Maritime Company  
Foster Pepper & Shefelman PLLC  
Glaxo Wellcome Inc.  
Gull Industries, Inc.  
Hugh G. Goldsmith and Associates, Inc.  
Immunex Corporation  
JC Penney Company, Inc.  
Laird Norton Trust Company  
Lane Powell Spears Lubersky LLP  
Liberty Equipment & Supply Company  
McKinsey & Company, Inc.  
Merrill Lynch  
Milliman & Robertson, Inc.  
National Frozen Foods Corporation  
Nicholson Manufacturing Company  
Nissho Iwai American Corporation  
Ortho-McNeil  
PACCAR Inc.  
PaineWebber, Inc.  
Perkins Coie LLP  
The Perrier Group  
PhotoWorks  
PHOTOZONE.COM  
Preston Gates Ellis LLP  
Quality Food Centers  
The Renaissance Madison Hotel  
See's Candies, Inc.  
Seed and Berry  
Segale Business Park  
Shandwick International  
Shannon & Wilson, Inc.  
Sheraton Seattle Hotel & Towers  
Simpson Investment Company  
Sleep Train  
Sterling Realty Organization  
Ticketmaster Northwest  
Tiffany & Co.  
Tucker Alan Inc.  
Turner Construction Company  
Union Bank of California  
Van Waters & Rogers Inc.  
Woods & Associates  
Wright Runstad & Company  
WRQ

## COPPER CIRCLE

*Gifts of \$500 to \$999*  
ABN AMRO Bank N.V.  
Art Institute of Seattle  
Atlantic Mutual Insurance Co.  
Ben Bridge Jewelers  
Bennett Bigelow & Leedom, P.S.  
Builders' Hardware & Supply Co., Inc.  
Capital Industries, Inc.  
Carosso International Inc.  
Chubb & Son  
Classical KING FM 98.1  
Crowne Plaza Seattle  
Dain Rauscher  
Ernst & Young LLP  
Evergreen Bank  
Ferguson Construction  
Gary Bocz Salon

GE Financial Assurance  
Girvin Inc.  
Glazer's Camera Supply  
GMAC  
Gordon, Thomas, Honeywell, Malanca, Peterson & Daheim PLLC  
Hart Crowder Inc.  
Hillis Clark Martin & Peterson  
Home Owners Club  
HomeStreet Bank  
Honeychurch Antiques  
Honeywell  
Intel Online Services  
J&H Marsh & McLennan  
Jona Funding Group  
Jones & Jones  
K & L Distributors Inc.  
KCM, Inc.  
KPFF Consulting Engineers  
Kunath Karren Rinne & Atkin, Inc.  
Landor Associates  
Lanoga Corporation  
Lease Crutcher Lewis  
Marten & Brown LLP  
Martin Nelson & Co., Inc.  
Matthew G. Norton Co.  
Mayflower Park Hotel  
McCann-Erickson Seattle  
Media Passage  
Mikkellborg, Broz, Wells & Fryer PLLC  
Mulvanny Architects  
The Museum Company, Inc.  
Music-Vend Distributing Co.  
Mutual Travel Inc.  
NBBJ  
NC Machinery Co.  
Northern Life Insurance  
Northwestern Trust  
NW Federal Credit Union  
NYL Care  
Olson Sundberg Kundig Allen Architects  
Onyx Software  
Pacific Northwest Bank  
Parker Services, Inc.  
Parker, Smith & Feek Inc.  
Passage Holdings Inc.  
Plasteel Frames, Inc.  
Pro2Net  
The Production Network  
Rainier Investment Management, Inc.  
Seattle Pacific University  
Seattle Steam Company  
Stoel Rives LLP  
Summit Law Group PLLC  
Swenson Say Fagét  
Think New Ideas  
Tillicum Village & Tours, Inc.  
Tim Girvin Design, Inc.  
Totem Ocean Trailer Express, Inc.  
Towers Perrin  
Trim Systems  
Unico Properties, Inc.  
Walt Disney Internet Group  
Washington Federal Savings  
Washington Mutual  
Waste Management, Inc.  
Western Washington Beverage  
WOSCA Shippers Cooperative  
Zimmer Gunsul Frasca Partnership

## ANNUAL SUPPORT FROM FOUNDATIONS AND GOVERNMENT AGENCIES

Foundations and government agencies generously awarded the museum more than \$1,000,000 toward exhibitions, educational activities, and operations this year. As the museum continues to serve more schoolchildren, explore new technologies, and bring innovative exhibitions to its growing audience, its financial challenges increase as well. The museum must identify and commit to new projects and exhibitions long before support from corporations and foundations can be secured. The stability provided by annual support from the following organizations makes these financial and artistic risks possible:

- Corporate Council for the Arts/ARTSFUND, including a Kreielseheimer Foundation Award for Special Needs and Recognition that acknowledges in part the immediate challenge of securing property for the sculpture park project; and an award designated specifically to support *Porcelain Stories: From China to Europe*, from the Guendolen Carkeek Plestcheeff Decorative and Design Arts Fund.

- PONCHO, whose investment in the museum's exhibitions and programs is evident throughout this report. In addition to its initial award in support of the long-running *Documents Northwest: The PONCHO Series* and the special exhibition *Porcelain Stories: From China to Europe*, PONCHO extended its commitment to include partial funding of the Wyckoff Teacher Resource Center at SAAM and the special exhibition *Explore Korea: A Visit to Grandfather's House*.

- The Seattle Arts Commission, King County Arts Commission, and Washington State Arts Commission, with assistance from the National Endowment for the Arts, who through their support enabled the museum to pursue its diverse exhibition schedule.

- The Institute of Museum and Library Services awarded the museum a two-year General

Operating Support award, identifying SAM as a leader in the museum field and providing stable support for the museum's day-to-day activities.

## CORPORATE FORUM

The Corporate Forum offers top-level corporate executives and community leaders an exclusive opportunity to meet and discuss a wide range of issues important to our community. With the Forum, the museum underscores its partnership with the business sector and its role as a cultural leader in the Pacific Northwest. Speakers at this year's Corporate Forum Breakfasts included Peter Neupert, president and chief executive officer, drugstore.com; and David Rockefeller, Jr., director, Rockefeller & Company. We are grateful to Ragen MacKenzie, Inc., for their sponsorship of the 1999 and 2000 breakfasts, and Arthur Andersen for its sponsorship of the 1999 breakfasts.

## SEATTLE ART MUSEUM SUPPORTERS (SAMS)

This year was one of tremendous growth for SAMS as it raised a record \$174,000 and pledged \$50,000 to support the Century Endowment Campaign. Since its inception fifteen years ago, this remarkable group of volunteers has raised over \$1.5 million in support of exhibitions, education, and outreach. SAMS emphasized the value of the past and excitement of the future with innovative events: the 1999 *Nordstrom Designer Preview* broke tradition by adding an evening fashion show to the yearly luncheon, *Sotheby's Heirloom Discovery Day* featured verbal appraisals of treasured heirlooms, and *An Evening of Discoveries* included an entertaining discussion on the future of online auctions with Amazon.com chief executive officer Jeff Bezos and Sotheby's vice chairman David Redden. These creative and successful events have set the stage for even greater achievements in the years to come.

The museum extends its gratitude to the businesses and individuals who sponsored SAMS's events this year.

## NORDSTROM DESIGNER PREVIEW

Nordstrom  
*(this list does not include in-kind sponsors, see page 51)*

## SOTHEBY'S HEIRLOOM DISCOVERY DAY

AN EVENING OF DISCOVERY  
Marsh USA, Inc.  
Masins Furniture and Interiors  
Sotheby's  
sothebys.amazon.com  
*(this list does not include in-kind sponsors, see page 51)*



Trustees Ann and Tom Barwick at the opening of *Eastman Johnson: Painting America*  
PHOTO: STEPHANIE CRISTALLI

## FUNDRAISING EVENTS

In addition to the spectacular *SAM Goes Black & White Ball*, the museum again hosted families for the *Second Annual Children's Gala*. Multiple generations of families came together to enjoy colorful art activities, fun-filled entertainment, and delicious food.

We are grateful to The Citibank Private Bank and the many families who generously supported the *Children's Gala*.

The Alvord Family  
The Chor Family  
The Green Family  
The Grinstein Family  
The Johnson Family  
The McEachron Family  
The Nicolov Family  
The Nordstrom Family  
The Phelps Family  
The Rhodes Family  
The Stratton Family  
The Thyer Family  
The Wells Family

*(this list does not include in-kind sponsors, see page 51)*

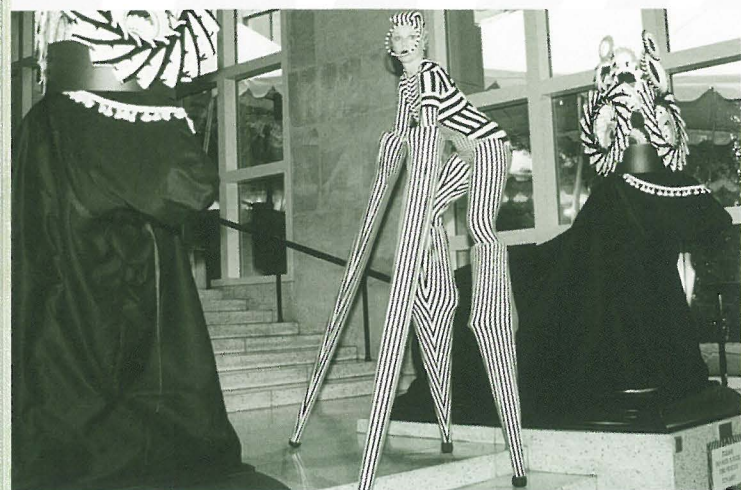

above: Costumed performer at the Black & White Ball  
PHOTO: JEANNE WYSHAK

far right: Scott and Abbie Morris, 2000 Ball Committee Chairs  
PHOTO: JEANNE WYSHAK

right: Patron dinner—a setting for an elegant evening  
PHOTO: JEANNE WYSHAK

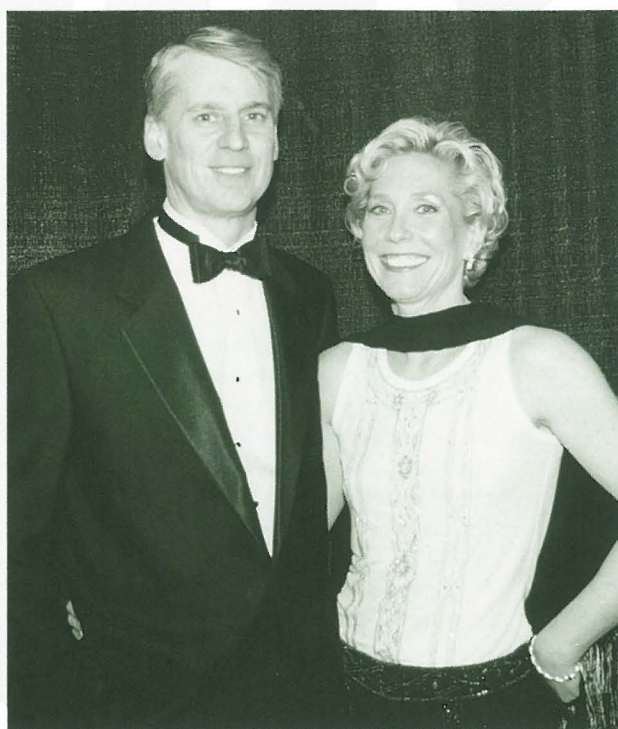

# SAM GOES BLACK & WHITE BALL

## FIFTH ANNUAL SAM GOES BLACK & WHITE 2000 BALL

*SAM Goes Black & White* has become the premier party of Seattle's downtown social scene and a Seattle tradition. On May 20, 2000, more than 3,000 guests, decked out in black and white costumes from the elegant to the outrageous, were treated to a truly enchanting evening in the tented pavilions surrounding the museum. A costume contest, the Scrumptious Sculpture ballot, and many other activities combined to create a spectacular event, which netted more than \$260,000 for SAM programs.

Special thanks to our extraordinary 2000 Ball Committee Chairs, Scott and Abbie Morris.

We could not have created such a distinguished event without the additional help of:  
Eve and Chap Alvord  
Jane Davis  
Leigh Deckert  
Donna James  
Roberta Sherman  
John Moga  
Jean Warner  
Veronica Whittaker  
Angela Wu

We are grateful for the many businesses that supported the Ball, especially our presenting sponsor, AT&T, for its continued support of this event. We also thank The Citibank Private Bank and BRAVO, The Film and Arts Network, for co-sponsoring the very successful Patron Dinner.

### 2000 PRESENTING SPONSOR AT&T

**PATRON DINNER SPONSORS**  
BRAVO, The Film and Arts Network  
The Citibank Private Bank

**BALL SPONSORS**  
Arthur Andersen  
Puget Sound Audi Dealers

**CORPORATE TABLE SPONSORS**  
Bank of America  
The Boeing Company  
Boullioun Aviation Services  
Davis Wright Tremaine LLP  
KeyBank  
Microsoft Corporation  
Western Wireless Corp.

## MASQUERADE BALL

Hosted by Avant-garde, the Masquerade Ball remains one of the museum's freshest fundraising events. In October 1999, the Ball attracted 600 guests to the museum, raising more than \$10,000 through ticket and raffle sales to help support the museum's collections and programs.

## FREE DAYS

Admission to both museums is free on the first Thursday of every month. During fiscal year 2000, more than 42,000 people visited the museums on Free First Thursdays: 35,748 downtown and 6,459 at Volunteer Park.

Free First Thursdays are made possible by The Boeing Company and the Janet W. Ketcham Endowment. Media support is provided by KPLU 88.5 FM. Admission is also free at the Seattle Asian Art Museum on the first Saturday of every month—a favorite for families. During fiscal year 2000, 10,850 people attended Free First Saturdays, made possible by support from U S WEST and radio sponsor Classical KING FM 98.1.

## THE ART OF JAZZ

This popular series marked its eighth year with a number of concerts by celebrated jazz musicians and attendance of more than 1,500.

*The Art of Jazz* is produced in cooperation with KPLU 88.5 FM and is sponsored by New Belgium Brewing, Wild Ginger, and Fandrich & Sons Pianos.

## THURSDAY AFTER HOURS

Every Thursday between 5 and 9 p.m., the museum offers live music, art activities, and a full cash bar—all free with museum admission.

Thursday After Hours is presented by U.S. Bank. Print Sponsor: *Seattle Weekly*. Radio Sponsor: 103.7 FM The Mountain.

## IN-KIND GIFTS

Gifts of products and services are very crucial to the Seattle Art Museum and help us provide better service to our community.

We offer sincere thanks to the many corporations and individuals who generously donated in-kind support to the museum this year.

### GENERAL MUSEUM SUPPORT

Ace Hotel  
Alice Bear  
Bay Catering  
Burton Holt  
Carlo Acacio  
Classical KING FM 98.1  
Corus Brands  
Executive Diversity Services  
KMTT 103.7 FM The Mountain  
Koryn Rolstad Studios  
KPLU 88.5 FM  
Larry's Market  
McCormick's Fish House  
The Perrier Group  
*The Seattle Times*  
Skyway Luggage  
United Airlines

### SOTHEBY'S HEIRLOOM DISCOVERY DAY

Alex Baker  
Sotheby's

### MARYATT BOARD GALA

Argyle Wines

### MASQUERADE BALL

Alpine Communications  
Dale Chihuly  
Desert Fire  
Dilettante Chocolates  
Full Sail Brewing Co.  
Helly Hansen  
J.P. Canlis  
KMTT 103.7 FM The Mountain  
Leo Melina Ristorante  
Mayflower Park Hotel  
*Seattle Weekly*  
Starbucks Coffee Company  
Val Mahoney  
Vertigo Bungee

### NORDSTROM FASHION SHOW

Butler Valet

### SAM GOES BLACK & WHITE

AK Media  
Andaluca  
Andrea Herrick  
Argyle Wines  
Assaggio  
Baccano Ristorante  
Bay Catering  
Berringer Farm Products Inc.  
Bucca di Beppo  
Chateau Ste. Michelle  
Chefshop.com  
Christian Medical Team  
Coffaro's Bakery Co.  
Cort Furniture  
Costco Wholesale  
Dahlia Lounge  
Day Wireless Systems  
Dilettante Chocolates  
Etta's Seafood  
Evian  
FAO Schwarz  
Fiori Floral Design  
Grand Central Bakery

HPX  
icon Grill  
Il Bistro  
Il Fornaio  
Inn at Harbor Steps  
Juice Plant  
KCMU 90.3 FM  
Classical KING FM 98.1  
KMTT 103.7 FM The Mountain  
KNDD 107.7 FM The End  
KWJZ FM Smooth Jazz 98.9  
Larry's Market  
McCormick & Schmick's Seafood Restaurant  
*MetropolitanLiving*  
Museum Quality Framing  
Nishino  
Onadime  
Paige Bentley  
Palace Kitchen  
Palomino Restaurant.Rotisserie.Bar  
Paragon Restaurant and Bar  
The Paramount Hotel  
Pearl Vodka  
Pepsi Bottling Group  
The Perrier Group  
PHOTOZONE.COM  
Piecora's New York Pizza & Pasta  
QFC  
Queen Anne Thriftway  
Rainier Industries  
Redhook Brewery  
Richard Wallace  
Robert Leonard Salon  
The Ruins  
The Tux Shop  
Seattle Fudge Inc.  
*Seattle Weekly*  
Seattle's Best Coffee  
Senada.com  
Sheraton Seattle Hotel & Towers  
Andiamo  
Fullers  
Pike Street Café  
Seattle Art Museum Café  
Stars  
Susan Edwards  
Thrifty Truck and Car Rentals  
Ticketweb  
LMO  
W Hotel  
Westcoast Vance Hotel  
Western Washington Beverage  
Whole Foods Market  
Wild Ginger Asian Restaurant

### SHEER REALITIES: CLOTHING AND POWER IN NINETEENTH-CENTURY PHILIPPINES

Chung Hee Kim  
Mario Valdez  
Owen King

### TECHNOLOGY

Hewlett-Packard  
Microsoft  
NetDesk  
Silicon Graphics Inc.  
Symantec Corporation  
Ultrabac.com

### THURSDAY AFTER HOURS

Classical KING FM 98.1  
KMTT 103.7 FM The Mountain  
Seattle Art Museum Café  
*Seattle Weekly*

The Legacy Club was established to recognize the generosity and foresight of those who choose to embrace a vision for SAM's future by making a planned gift today. Gifts from Legacy Club members support the museum's endowment and strengthen the permanent collection. We are profoundly grateful to the following donors for the lasting impact of their generosity.

## LEGACY CLUB

Anonymous (9)  
 Mr. and Mrs. James E. Allison  
 Mr. Robert M. Arnold  
 Mr. and Mrs. Thomas W. Barwick  
 Ms. Esther A. Chrisman  
 Ms. Christi A. Clark  
 Ms. Cecilia J. Cochran  
 Dr. Lou Colwell and Mr. R. Bruce Colwell  
 Mr. Edward L. Cushman  
 Dr. and Mrs. David R. Davis  
 Mr. and Mrs. Brewster C. Denny  
 Mr. Robert B. Dootson  
 Mrs. Thelma S. Dorsey  
 Ms. Ann Eddy  
 Mr. Daniel Eskenazi and Ms. Diane Leveque  
 Mr. and Mrs. Frank E. Everett, Jr.  
 Mrs. Kenneth R. Fisher  
 Mrs. Paul S. Friedlander  
 Mrs. Roberta Gadberry

Dr. Mary Gallwey  
 Ms. P. Raaze Garrison  
 Mrs. Anne L. Gerber  
 Mr. H. T. Gladwin  
 Mr. and Mrs. Ulf Goranson  
 Mr. and Mrs. Max Gurvich  
 Mr. Tedric C. Haggerty  
 Mr. Herbert B. Hall  
 Mr. and Mrs. Glenn L. Harrington  
 Mr. Frank E. Hart  
 Mr. and Mrs. John H. Hauberg  
 Ms. Yvonne T. Humber  
 Mr. and Mrs. James E. Hussey  
 Ms. Julia G. Johansen  
 Mr. and Mrs. Norman J. Johnston  
 Mr. Robert D. Kaplan and Ms. Margaret Levi  
 Mrs. Albert S. Kerry, Jr.  
 Mrs. Walter Lowen  
 Mr. Craig E. Mason  
 Mrs. Jean Milnor  
 Mr. Elliot V. Mock  
 Professors R. Joseph Monsen and Elaine R. Monsen  
 Mr. and Mrs. Mel O'Neal  
 Mrs. George Parsons  
 Mr. and Mrs. Bill Parsons  
 Mrs. Georgia Penfield  
 Mr. and Mrs. A. William Pratt  
 Mr. and Mrs. Brooks G. Ragen  
 Mr. and Mrs. Rex Rathbun  
 Mr. William Rathbun  
 Mrs. John S. Robinson  
 Ms. Phyllis Rosen and Mr. Andreas Wichert

Mr. and Mrs. Sam Rubinstein  
 Mr. Allen V. Salsbury  
 Dr. and Mrs. John F. Shaw  
 Mr. Robert M. Shields  
 Mr. Howard Silverman  
 Mr. and Mrs. Langdon S. Simons, Jr.  
 Mrs. David E. Skinner  
 Mrs. David Sprague  
 Mr. and Mrs. William K Street  
 Mrs. Margaret Taylor  
 Mr. and Mrs. Robert W. Thomas  
 Mr. and Mrs. Bill Thorness  
 Mr. and Mrs. Dean D. Thornton  
 Mrs. Henry Trubner  
 Dr. and Mrs. John H. Walker  
 Mr. and Mrs. Bagley Wright

## BEQUESTS

During the past year, the Seattle Art Museum benefited from the estates of the following donors. We are privileged to carry on our work in their name.  
 Bernice Baker  
 Erma Erickson  
 Frances Hodges  
 Edith Anne Holmes and William K. Holmes  
 Dorothy C. Malone  
 Mildred Sevenser  
 Kathleen H. Watson  
 Marion G. Weinthal  
 Catherine Zesbaugh



African, Maasai  
**Shield (Kapatiei section)**, 20th century  
 Buffalo hide, goat sinew, wood, and pigment  
 41 1/2 x 28 x 4 1/2 in.  
 General Acquisition Fund, 2000.4  
 PHOTO: HOWARD GISKE

## FINANCIAL REPORT

Year ended June 30, 2000

Members and donors to the Seattle Art Museum funded an ambitious exhibition and education program this year while providing extraordinary contributions to the long-term support of the museum.

Operating support totaled \$17,008,183 for the year ending June 30, 2000. Individuals, through memberships, gifts, admissions, and purchases, continue to provide the overwhelming share of support for the museum, 57 percent of total revenue. Foundations provided 8 percent of operating support and showed the largest increase over the prior year, up 62 percent. Corporations provided 8 percent, and government, 3 percent of museum revenue. Investment income provided 20 percent of the museum's revenue.

Operating expense totaled \$16,990,892, resulting in a surplus of \$17,291. Facility and security expense comprised 13 percent of operating expense, exhibition and collection care expense was 24 percent of the total, education 12 percent, marketing 9 percent, and store and café expense 10 percent. Accession of art objects required 1 percent of operating expense.

Support expenses totaled 31 percent of expenditures. Administrative expense was 14 percent of total expense. Development costs (fundraising and membership program) were 14 percent of total expense. Depreciation of museum equipment and furnishings was 3 percent of the total.

The museum's temporarily restricted funds represent funds received in this and prior years but limited to expenditure for donor-specified purposes. Contributions, primarily in support of the Olympic Sculpture Park, increased the museum's temporarily restricted net assets by \$32,542,934 to \$40,013,289.

Permanently restricted funds are invested to provide income for the long-term support of the museum. Donations and investment returns increased permanently restricted assets by \$20,100,196 to a total at year-end of \$77,866,901. Endowment investments totaled \$72,378,356.

Statement of operating activity	FY2000
Membership	\$2,943,291
Individual Gifts	2,694,817
Corporate Support	1,336,857
Foundation Support	1,280,072
Government Support	452,707
Admissions	2,122,469
Investment Income	3,456,002
Museum Store and Café	1,986,282
Other	735,695
<b>Operating revenue</b>	<b>17,008,183</b>

Facility and Security	2,244,486
Exhibition and Collection Care	3,897,516
Accession of Art Objects	240,155
Education	2,060,859
Marketing	1,611,103
Store and Café	1,679,627
Development	2,409,452
Administration	2,325,637
Depreciation	522,057
<b>Operating expense</b>	<b>16,990,892</b>

**Operating surplus** 17,291

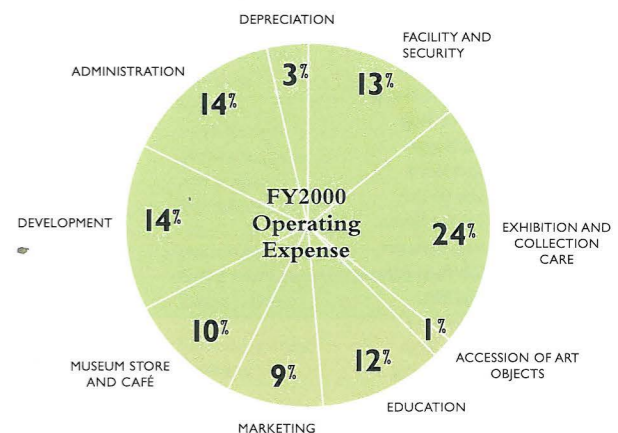
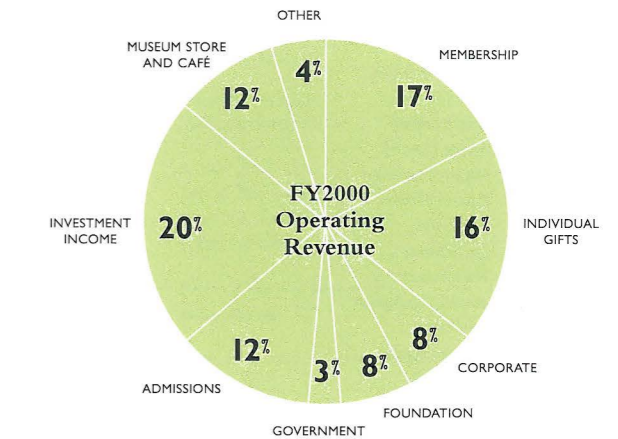

## BOARD OF TRUSTEES

As of June 30, 2000

### OFFICERS

*Chairman*  
Richard Cooley

*President*  
Brooks Ragen

*Vice President*  
Susan Brotman

*Vice President*  
Janet Ketcham

*Treasurer*  
Stanley Savage

*Secretary*  
P. Cameron DeVore

### TRUSTEES

Michael Alhadeff  
Margaret Allison  
Eve Alvord  
Robert M. Arnold  
Patrice Auld  
Rosa Ayer  
Thomas Barwick  
Watson Blair  
Jeffrey Brotman  
Susan Brotman  
Steven A. Clifford  
Oliver Cobb  
Richard Cooley  
P. Cameron DeVore  
Patrick Dineen  
Robert Dootson  
Pamela Ebsworth  
Margery Friedlander  
P. Raaze Garrison  
Vicki Griffin  
Lyn Grinstein  
Helen Gurvich  
James C. Hawkanson  
Luke Helms  
Patricia Herbold  
John Hough  
Mary Ann James  
Charles J. Katz, Jr.  
Janet Ketcham  
Calvert Knudsen  
Joe Leonard (Seattle Works intern)  
Barbara Malone  
David E. Maryatt  
Sally Maryatt  
Belle Maxwell  
Charles H. Mitchell  
John A. Moga  
Gail Morgan  
Scott Morris  
Sally Neukom  
Christine Nicolov  
Linda Nordstrom  
Sally B. Nordstrom  
Ruth Nutt  
James Olson  
Brooks Ragen  
Constance Rice  
Samuel Rubenstein  
Faye Sarkowsky  
Herman Sarkowsky  
Stanley Savage  
Thomas Schick  
Roberta Sherman

Jon Shirley  
Charles Simonyi  
Kayla Skinner  
Joan Stonecipher  
C. Jairus Stratton III  
Winnie Stratton  
Hope Stroble  
Robert Strong  
David Tang  
Margaret Taylor  
Dean Thornton  
Katy Titcomb  
William True  
Gerard Tsutakawa  
David Utterburg  
Susan Vitoe  
Griffith Way  
Richard Weisman  
Charles Wright  
Ann Wyckoff

**EMERITUS**  
Phillip E. Renshaw

### EX-OFFICIO

Ann Barwick  
Christine Burgoyne  
Sandy Carlson  
Margaret Ceis  
JoAnn Cowan  
Ruth Eller  
Sally Hirst  
Lynn Hughes  
Don Nielsen  
Larry O'Rourke  
Margaret Pageler  
Paul Ritner  
Paul Toliver  
Robert Wade

### HONORARY

Nancy Alvord  
Anne Gerber  
Marshall Hatch  
John Hauberg  
Martha Isaacson  
Mary Robinson  
Langdon Simons  
Bagley Wright

## ART COUNCILS

### AFRICAN ART COUNCIL

*President*  
Paul Toliver

### ASIAN ART COUNCIL

*President*  
Larry O'Rourke

*Vice President for Programs*  
Michael Jacobson

*Vice President for Social Programs*  
Shirley Younglove

*Secretary*  
John Pehrson

*Treasurer*  
Joan Christoffersen

### CONTEMPORARY ART COUNCIL

*President*  
Robert Wade

*Vice President*  
Susan Zoccola

*Secretary*  
Billy Howard

### COUNCIL OF AMERICAN ART

*President*  
Ann Barwick

*First Vice President*  
Barbara Gulbran

*Second Vice President*  
Louise Torgerson

*Secretary*  
Susan Winokur

*Treasurer*  
Michael Hill

### DECORATIVE ARTS AND PAINTINGS COUNCIL

*President*  
Ruth Eller

*Vice President*  
Gabrielle Dickmann

*Secretary*  
Elizabeth Rummage

*Treasurer*  
David R. Weatherford

### NATIVE ART OF THE AMERICAS AND OCEANIA COUNCIL

*President*  
Paul Ritner

*Program Co-Chairs*  
John Putnam  
Paula Tharp

*Treasurer*  
Gloria Lobb

### PACIFIC NORTHWEST ART COUNCIL

*President*  
Lynn Hughes

*Vice President*  
Suzenne Anderson

*Treasurer*  
Chris Gibbs

### PHOTOGRAPHY COUNCIL

*President*  
Christine Burgoyne

*Vice President*  
Tom Feher

*Secretary*  
Jan Bogle

*Treasurer*  
Earl Olsen

## SAMS OFFICERS

*President*  
Sharon Huling

*Vice President of Fundraising*  
Ellen Middleton

*Vice President of Programming*  
Ann Barwick

*Treasurer*  
Nanci Richards

*Recording Secretary*  
Dabney Rohrbach

*Corresponding Secretary*  
Sherryl Wilson

*Nominating Committee Chair*  
Hope Stroble

*Nordstrom Designer Preview 2000 Co-Chairs*  
Heidi Duffy  
Kim Richter

*Sotheby's Heirloom Discovery Day Co-Chairs*  
Tina Alexander  
Susan Routh

## AVANT-GARDE OFFICERS

*Chair*  
Catherine Maxson

*Treasurer*  
Brian Kutzero

*Events Co-Chairs*  
Kraig Baker  
Lora Marini

*Secretary*  
Kristine Munsen

*Public Relations*  
Kristi Stiffler

*Membership Co-Chair*  
Heidi Harriman

*Masquerade Ball Chair*  
Dawn Torvik

*Black & White Liaison/Masquerade Ball Co-Chair*  
Leigh Deckert

## VOLUNTEERS ASSOCIATION OFFICERS AND EXECUTIVE COMMITTEE

### OFFICERS

*Chair*  
Sally Hirst

*Vice Chair/Secretary*  
Sally McDonough

*Treasurer*  
Walter Beaumont

### EXECUTIVE COMMITTEE

Eve Alvord  
Walter Beaumont  
Mary Rae Bruns  
Marilyn Eldrenkamp  
Nancy Fleming  
Barbara Grashin  
Sally Hirst  
Joan Larson  
Virginia Level  
Shirley Loper  
Mary Rae Mattix  
Sally McDonough  
Joe Pepia  
Wendy Quesinberry  
Evelyn Reingold  
Eileen Ronsheim  
Carole Shankland  
Agnes Sherman  
Joanne Teasdale Harvey  
Fran Trowbridge

Jean Warner

### VOLUNTEER AWARDS

*Dorothy C. Malone Award*  
Belle Maxwell

### HONOREES

Betsy Aalfs  
Janine Anderson  
Ann Barwick  
Walter Bodle  
Mary Rae Bruns  
Celia Coit  
B.J. Cole  
Cheney Cowles  
Taffy Crockett  
Leigh Deckert  
Patti Felsenburg  
Alfred Harris  
Barbara Himmelmann  
Karen Johnson  
Unchung Lee  
Shirley Loper  
Katie Bunn Marcuse  
David Martin  
Shirley McCabe  
Pat McCann  
Wendy Quesinberry  
Ann Rutledge  
Roberta Sherman  
Mary Shigaya  
Joanne Teasdale Harvey  
Noele Van Enschoot  
Ramona Walker  
Jean Warner  
Jill Wiedenhof  
Curtis Wong  
Martha Wyckoff  
Pat Yao  
Pieter Zilinsky

## STAFF

As of June 30, 2000  
(Regular full-time and part-time positions)

### DIRECTOR'S DIVISION

*The Illsley Ball Nordstrom Director*  
Mimi Gardner Gates

*Executive Assistant to the Director*  
Laura Lutz

*Government, Community, and Board Relations Officer*  
James Knox

*Director of Capital Projects*  
Christopher Rogers

*Olympic Sculpture Park Coordinator*  
Megan Kagel

*Interns*  
Calida Hang  
Mai Vu

### INFORMATION TECHNOLOGY

*Chief Technology Officer*  
David Lotz

*Information Technology Manager*  
Dennis Milich

*Web Site Designer*  
Carrie Adams

*Computer Technician*  
Johnathan Bowler

*Software Engineer/Web Programmer*  
Traci Cole

*Analyst*  
Carol Mack

### CURATORIAL DIVISION

*Deputy Director of Art/Jon and Mary Shirley*  
*Curator of Modern Art*  
Trevor Fairbrother

### ADMINISTRATION

*Manager of Exhibitions and Curatorial Publications*  
Zora Hutlova Foy

*Exhibitions and Collections Coordinator*  
Susan Bartlett

*Editor*  
James McKendry

*Research Associate*  
Rock Hushka

*Curatorial Associate*  
Susan Edwards

*Administrative Assistant*  
Liz Andres

### MODERN ART

*Assistant Curator of Modern Art*  
Tara Reddy

### ART OF AFRICA AND OCEANIA

*Curator of African and Oceanic Art*  
Pamela McClusky

*Curatorial Assistant*  
Leasa Farrar Fortune

### ASIAN ART

*John A. McCone Foundation Curator of Asian Art, retired August 1999*  
William Rathbun

*Interim Curator of Japanese Art*  
Michiyo Morioka

*Foster Foundation Associate Curator of Chinese Art*  
Jie Xu

*Curatorial Assistant*  
Mary Hirsch

*Administrative Assistant*  
Grace Meils

*Blakemore Interns*  
Joyce Chow  
Robin Lin  
Tamaki Maeda  
Julia Elizabeth Sapin  
John Szostak  
Keith Takechi

*Curatorial Assistant*  
Ann Wagner

### DECORATIVE ARTS

*Ruth J. Nutt Curator of Decorative Arts*  
Julianne Emerson

*Curatorial Assistant*  
Ann Wagner

### EUROPEAN PAINTINGS

*Senior Curator and Curator of European Painting and Sculpture*  
Chiyo Ishikawa

## NATIVE AMERICAN ART

Associate Curator of Native American Art,  
Patterson Sims Fellow through March 2000  
Steven Brown

## EDUCATION DIVISION

The Kayla Skinner Director of Education and  
Public Programs  
Jill Rullkoetter

Education Coordinator  
Louisa Schreier

Open Studio Project Manager  
Robin Oppenheimer

ADULT PUBLIC PROGRAMS AND  
ART COUNCILS

Adult Public Programs and Art Councils Manager  
Paula McArdle

Arts Councils Assistant  
Shelly Eley

## ART LIBRARIES

Librarian  
Elizabeth de Fato

Assistant Librarian, SAAM  
Jan Hwang

## AUDIO-VISUAL SERVICES

Audio-Visual Manager  
Jamie Andrews

## Audio-Visual Technicians

Gregory D'Elia  
Maxel Keene  
Michael Ricciardi  
Jeannette Richards  
Paul Rucker  
Jeffrey Wells

## FAMILY AND ART STUDIO PROGRAMS

Manager of Family and Art Studio Programs  
Beverly Harding

Family and Art Studio Program Coordinator  
Cyra Levenson

## Teaching Artist

Natalie Ramsey

## Artist in Residence

Denae Simone Drake

## Summer Camp Teachers

Jill Hummel  
Sarah Kleiner  
Timbra Long  
Victoria Palmer

## FILM PROGRAM

Film Program Manager  
Greg Olson

## Film Projectionists

Peter Kerchinsky  
Larry Price  
Douglas Stewart

## RENTAL/SALES GALLERY

Gallery Director  
Barbara Shaiman

Gallery Coordinator  
Aili Jewell

Financial Coordinator  
Esther Alabi

## SCHOOL AND TEACHER PROGRAMS

Manager of School and Teacher Programs  
Kathleen Peckham Allen

Associate Museum Educator for Tours  
Anne Pfiel

Wyckoff Teacher Resource Center Coordinator  
Jennifer Vary

School and Family Programs Assistant  
Jennifer Ott

Tour Coordinator  
Janice Wakefield

Assistant Tour Coordinator  
Frances Solov

SEATTLE ASIAN ART MUSEUM  
EDUCATION DEPARTMENT

Senior Museum Educator  
Sarah Loudon

Associate Museum Educator  
Frederic Wong

Program Coordinator  
Liza Israel

Education Assistant  
Julie Fergus

Audio Tour Developer  
Larry Stein

## Gallery Instructors

Amy Eaton  
Chung Hee Kim  
Pieter Zilinsky

Artist in Residence  
Margaret Mackin

Blakemore Intern in Education  
Samuel Yum

## VOLUNTEER SERVICES

Volunteer Manager  
Margaret Huchting

## EXTERNAL AFFAIRS DIVISION

Deputy Director for External Affairs  
Maryann Jordan

External Affairs Assistant  
Kristina Server

## DEVELOPMENT

Director of Development  
Janet Labyak

Development Assistant  
Suzann Parker

Development Officer—Major Gifts and  
Capital Projects  
Kelly O'Brien

Major Gifts Coordinator  
Erin Moeschler

Development Officer—Premier Membership  
and Annual Giving  
Jennifer Aydelott

Annual Fund Manager  
Heather Smith

Membership Manager  
Sarah Elswick

## Membership Assistant

Robert Potts

Development Assistant  
Sarah Walczyk

Membership Processor  
Kay Hawkins

Lead Membership Salesperson  
Nicole Rogers

On-Site Membership Salespeople  
Dean Agnos  
Joanna Bojarski

Fundraising Events Manager  
Tina Brake

SAM Goes Black & White Coordinator  
Rukshana Edwards

SAM Goes Black & White Intern  
Patricia Sears

Corporate Relations Officer  
Jill Robinson

Corporate Relations Manager  
Laura Bales

Corporate Coordinator  
Tiffany Tessada

Development Officer—Grants and Foundation  
Relations  
Laura Hopkins

Grants Manager  
Carol Mabbott

Grants Assistant  
Una Pett

Travel Coordinator  
Carla Gifford

## PUBLIC RELATIONS

Public Relations Manager  
Linda Williams Rorem

Public Relations Assistant Manager  
Kristin Nerup Vincenzo

Public Relations Consultant  
Melissa Mohlman

Public and Community Relations Associate  
Erika Rau

Announcer  
Paul Klein

## FACILITIES MARKETING

Facilities Marketing Manager  
John Ferguson

Facilities Marketing Assistant  
Suzanne Motheral

## MARKETING

Marketing and Publications Manager  
Ashley Fosberg

Promotions/Web Site Manager  
Christina DePaolo

Proofreader/Program Guide Coordinator  
Nicole Curry

Marketing Assistant  
Aimee Zawilski

## Graphic Designers

Sarah Little  
Lea McLean  
Anne Treadwell

## VISITORS SERVICES

Admissions Manager  
Jenny Sabin

Assistant Admissions Manager  
Amy Domres

Box Office/Group Sales Coordinator  
Allison Reynolds

## Admissions Representatives

Cheryll Bennett  
Dinah Bergstrom  
Louis Di Gennaro  
Bonnie Fuchs  
Megan Greig  
Allison Kato  
Bonnie Keenan  
Anii Lorenz  
Noreen Moriarty  
Suzanne Motheral  
Brian Wild  
Alan Wright  
Heather Zahnow

## MUSEUM STORE

Sales Manager  
Christine Titus

Assistant Manager  
Bradley Bigelow

Store Bookkeeper  
Alissa Rose

Buyer/Product Developer  
Margaret Quigley

## Inventory/Stockroom Clerks

Samuel Bestracky  
Michael Quigley

## Sales Associates

James Beaulieu  
Laverne Butler  
Nell Chaussee  
Rachelle Classen  
Karen Contreras  
Adriana Franco  
Aaron Gonzales  
Jessica Hamilton  
Carisa Hietalati  
Etsuko Kemble  
Edwin Phillips  
Jessica Sankey

## FINANCE DIVISION

Chief Financial Officer  
Jeff Eby

Administrative Assistant  
Tiffany Mitzman

## ACCOUNTING

Controller  
Debbi Lewang

Accountant  
Elmer Patoc

Accounts Payable Specialist  
Nancy Curtis

## Payroll/Benefits Specialist

Susan Sifferman

Cash Receipts Clerk  
Karl Sifferman

Accounting Clerk  
Saydie Wilson

Data Entry Clerk  
Bonita Dawson

## ADMINISTRATIVE SERVICES

Office Manager  
Stephen Dwyer

Office Manager/Document Specialist  
Elizabeth Bradley

Loading Dock Clerk  
Mary Lofstrom

Operations Assistant  
Tom Douglass

Mail Courier  
David Martin

Receptionist  
Elizabeth Stone

Document Specialist  
Hsui-Ting Yang

## MUSEUM SERVICES DIVISION

Senior Deputy Director for Museum Services  
and Registrar  
Gail Joice

## REGISTRAR AND ART HANDLING

Senior Associate Registrar  
Philip Stoiber

Associate Registrar  
Lauren Tucker

Senior Assistant Registrar  
Dianne Simmonds

Assistant Registrar  
Melissa Klotz

Collections Care Manager  
Julie Creahan

Coordinator of Art Handling  
Dennis Meyer

Art Handler  
Charles Friedman

Conservation Technicians  
Marta Pinto-Llorca  
Barbara Robertson

Administrative Assistant  
Scott Nacke

Summer Intern for Registrar's Office  
Janis Dossen

Photo Archivist/Rights and Permissions  
Coordinator  
Bonnie Cullen

Museum Photographer/Rights and Permissions  
Officers  
Howard Giske  
Paul Macapia

## EXHIBITIONS PREPARATION

Exhibition Designer  
Michael McCafferty

Associate Exhibition Designer  
Chris Manojlovic

Preparator Mountmaking Coordinator  
John Mackey

Lighting Technician  
Kenneth Leback

Preparator  
Paul Martinez

Preparator/Mountmakers  
Scott Hartley  
Gordon Lambert

## DOWNTOWN SECURITY

Chief of Security  
George Ray

Assistant Security Chief  
David Rainey

## Security Supervisors

Nicholas Brown  
Cyrus Ghiasvand  
Donald Hutton  
David Scalzo-Avery  
Roy Stanton  
Brian Wallace  
Joseph Williams

## Security Dispatchers

Bruce Bunting  
Matthew Finn  
Lawrence Larrick  
Jeffrey Schultz

## Visitor Services Officers

Julia Baker  
Donald Bartel  
Gwendolyn Berndt  
Ronald Bordelon  
Aaron Bourget  
Annemarie Brown  
Henry Chamberlain  
Ann Cornwell  
Richard Cranor  
Kurtis Dingler  
Deborah Dohne  
James Dossen  
Amber Dye  
Kay Ferris  
Clarita Hinojosa  
Brian Hobbs  
Steve Holifield  
Tracey Jain  
John Jung-Simard  
Christopher Keenan  
Michael McIntosh  
Danielle Norberg  
Gregory Pratt  
Celine Rabago  
Ian Schooley  
Karin Söderlund  
Douglas Starceвич  
Melissa Stearns  
Nick Sudthisa  
Juan Sunga  
Paula Sweet  
Tasha Tasso

Sarah Thomas  
Sean Thomas  
Catherine Walworth  
Taggard Wood

**VOLUNTEER PARK SECURITY**

*Security Supervisors*  
Roland Grober  
Susan Singer

*Security Dispatchers*

Arturo Artorez  
James Parsons

*Visitor Services Officers*

Luis Calzadilla  
Mary Chase  
Benjamin Muchnick

**FACILITIES—DOWNTOWN**

*Maintenance Superintendent*  
Jeffrey Tosh

*Maintenance Engineer*

Matthew Lennon

*Custodian Supervisor*

Sandra Doughty

*Lead Custodian*

Bohdan Shink

*Custodians*

Alan Anderson  
Josephine Howell  
Xu Le  
Hong Ly  
Spencer Moen  
Cynthia Moore  
Neal Retke  
Van Tran

**FACILITIES—VOLUNTEER PARK**

*Maintenance Supervisor*  
Jim Haarsager

*Maintenance Engineer*

Tore Hoven

*Custodian*

Alvin Gosser

*Every effort has been made to ensure accuracy in this report. We sincerely apologize if we have misspelled or omitted the name of anyone who supported the museum between July 1, 1999, and June 30, 2000. Please notify us of any such error by calling (206) 654-3211 so we can correct our records for the future.*

*page 1: 2000 1/2: going forward looking back*, photo: Howard Giske; *page 2-3 clockwise from top left*: a young visitor drinks tea in the Knudsen Please Touch Room, photo: Richard Nicol; archival photo, Seattle Art Museum; **Grandfather's House** Family Festival, photo: Richard Nicol; a student in the Knudsen Please Touch Room, photo: Richard Nicol; Japanese Treasures 1953, archival photo, Seattle Art Museum; **Earthly Paradise: Fitzgerald DeFreitas, Karen DeWinter, James W. Washington, Jr.**, photo: Howard Giske; children riding the camel at the entrance to the museum, archival photo, Seattle Art Museum; *back cover and envelope*: Roy Lichtenstein, American, 1923-1997, **Study for Vicki!** (detail), 1964, oil and magna on paper, 42 x 41 1/2 in., Seattle Art Museum General Acquisition Fund, © Estate of Roy Lichtenstein

*PRINTING SUPPORTED IN PART  
BY VALCO GRAPHICS*

**SEATTLE ART MUSEUM**  
100 University Street  
Seattle, WA 98101-2902

**SEATTLE ASIAN ART MUSEUM**  
1400 East Prospect Street  
Seattle, WA 98112-3303

[www.seattleartmuseum.org](http://www.seattleartmuseum.org)

t. (206) 654-3100

f. (206) 654-3135



American, Shaker, Enfield,  
New Hampshire  
**Chair**, ca. 1830  
Maple and birch wood with  
dark red-brown stain and  
handwoven taped seats  
41 x 17 1/2 in.  
Decorative Arts Acquisition  
Fund, 2000.47  
PHOTO: PAUL MACAPIA