

Annual Report • 1958

Seattle Art Museum



*ANNUAL REPORT*  
of the Seattle Art Museum  
*Fifty-third Year, 1958*



COVER. Pieta, oak; Flemish, ca. 1525; H. 41 $\frac{3}{4}$  in. (F11.5) Gift of Seattle Art Museum Guild.

FRONTISPIECE. Plaque: 2 yaks, bronze; Central Asia, Ordos, 1st cent. B.C.-1st cent. A.D. H. 2 $\frac{1}{8}$  in. (CAs6.8) Eugene Fuller Memorial Collection

*Seattle Art Museum*  
*Seattle 2, Washington*

# Seattle Art Museum 1958-59

## OFFICERS

*President*, Richard E. Fuller  
*First Vice-President*, Norman Davis  
*Second Vice-President*, Joseph E. Gandy  
*Secretary*, Charles M. Clark  
*Treasurer*, Henry H. Judson

## TRUSTEES

*Life Trustee*, Richard E. Fuller

## TERM ENDING 1960

Mrs. Cebert Baillargeon, Willis L. Campbell,  
Miss Joanna Eckstein, Mrs. Donald E. Frederick, Joseph E. Gandy,  
Henry C. Isaacson, Edmund F. Maxwell, Raymond G. Wright

## TERM ENDING 1961

Mrs. Herbert Brink, Charles M. Clark, Norman Davis,  
Henry H. Judson, William G. Reed, Mrs. Corydon Wagner,  
Willard J. Wright, Walter L. Wyckoff

## TERM ENDING 1962

Mrs. A. Scott Bullitt, Bryant R. Dunn, Albert O. Foster,  
Mrs. Richard E. Fuller, Mrs. Joshua Green, Jr., John L. Scott,  
Alfred Shemanski, William S. Street

## EX-OFFICIO

Mayor of the City of Seattle, President of the City Council, President of  
the Park Board, Comptroller of the City of Seattle, President of the  
School Board of Seattle School District No. 1

## MUSEUM STAFF

*Director*, Richard E. Fuller  
*Associate Director and Curator*, Millard B. Rogers  
*Museum Secretary*, Mrs. Coe V. Malone  
*Registrar*, Emily Hartwell Tupper  
*Librarian*, Hermie M. Lyons  
*Educational Director*, Edward B. Thomas  
*Curator of Education*, Mrs. William J. Lahr  
*Assistant Curators*: Ernest Dietrich, Allen C. Wilcox  
*Staff Photographer*, Earl T. Fields  
*Photographic Records*, Mrs. Joan Renee Fechter  
*Museum Assistant*, Neil Meitzler  
*Staff Secretaries*: Mrs. Charles M. Cooke, Jr., Mrs. Cyrus Banning  
*Public Relations*, Mrs. John H. Bowen  
*Information and Sales*: Mrs. Frank H. Molitor, J. Ronald Todd  
*Honorary Curator of Porcelain*, Mrs. William L. Harnan

## SEATTLE PARK DEPARTMENT

*Chief Custodian*, George Haslam  
*Junior Custodial Engineers*: David Burns, Oscar Haugland,  
Elmer Herdeck, Leslie Holtzworth

## *Annual Report of the President and Director*

A statistical review of the Museum's activities for the past year might give the erroneous impression that the efforts of the staff had been partially suspended during this period. The celebration of the Museum's Silver Anniversary was the most memorable event of the year. It brought many demands on our staff and was a dominant factor in affecting our program both before and after the event.

### EXHIBITIONS

To emphasize the wealth of our collection after 25 years we continued the policy, commenced in the previous autumn, of having successive exhibitions featuring our historical coverage of the creative art of successive regions and periods, as well as our indebtedness to our major donors.

Such exhibitions of a wide variety of objects take far more time to display and to label, and yet since they are drawn from our storage it is difficult to get either the press or the general public to realize often the supreme quality or the rare opportunity that these all too fleeting events represent. Although many of these exhibitions could be allotted only a few weeks, we did not have the time and space to cover even the highlights of our entire collection and still meet the demands of the annual exhibitions, the local one-man shows and the traveling exhibits in which we were participating. In the latter category came the extensive retrospective shows of the work of two great moderns who died in the early part of the century, namely, Tomioka Tessai of Japan, and Andre Marquet of France.

The most demanding and expensive exhibition in which we participated was that of "Masterpieces of Korean Art." Our showing of this official collection immediately followed its display at the National Gallery in Washington, the Metropolitan Museum and the Boston Museum of Fine Arts. By contract it had to be shown under a fee with any profits going to the restoration of art in Korea. Unfortunately its subtle beauty and its coincidence with an exceptionally hot summer caused it to end with a substantial deficit, the precise amount of which will not be ascertained until the final proration of expenses at the close of the circuit.

Another exhibition that deserves special mention is the one that we prepared from the Museum collection to honor the delegates to the meeting in Seattle of the nations participating in the Colombo Plan. We devoted five galleries to a display of much of our material from South and East Asia exclusive of China, featuring the comparative religious, folk and secular arts of this region. The Museum arranged for transportation for the delegates to the reception for this event.

A far more fleeting event which was also very demanding was the display of the material donated and drawn from the Museum collection for the auction sponsored by the Museum Guild. The catalog was prepared by the Museum staff.

Following their European and Pacific tours, the termination of the two exhibits of Eight American Artists, which we assembled in 1956 for the U. S. Information Agency, entailed many demands on our staff. By the close of the year the material had all been returned to its owners.

We continued to be active in lending original material to more than 20

other organizations outside the state, including both the Brussels International Exhibition and the Venice Biennale where Seattle's Mark Tobey was the first American since Whistler to win the award. Our largest loan was 22 items to the exhibit of "The Art of Japan in the Edo Period" at the Rockhill Nelson Gallery of Kansas City and the City Art Museum of St. Louis. Of about 20 loans within the State the most extensive have been to the new downtown gallery of the Tacoma Art Association. We also lent about 600 facsimiles to 46 local organizations. This service for various reasons had to be curtailed due to congestion in our storage area for several periods of considerable duration.

### SPECIAL EVENTS AND PROGRAMS

The outstanding special event was of course the very successful Silver Anniversary Banquet in the Grand Ball Room of the Olympic Hotel on June



Mayor Gordon S. Clinton presenting Dr. Richard E. Fuller with gift from his many friends at the banquet honoring him on the 25th Anniversary of the Seattle Art Museum. A large drawing of the Museum facade formed a backdrop for the speakers' table in the Grand Ballroom, Olympic Hotel, June 11, 1958.

11th under the most able chairmanship of Mr. and Mrs. Joseph E. Gandy. Special thanks must also be given to Mayor Gordon S. Clinton and two very noted collectors, Avery Brundage of Chicago and Vincent Price of Hollywood, for contributing their services as our principal guest speakers. We also are most grateful to our friends and members who so generously participated in this notable affair either through their presence or through their contributions.

We presented 12 Sunday afternoon chamber music concerts under the direction of Ronald Phillips. Half of these were generously sponsored by the Music Performance Trust Funds of the Recording and Television Industries. During the course of the Korean exhibition we had several special programs in cooperation with the Far Eastern Institute of the University of Washington.

We had the pleasure of presenting two Japanese lecture demonstrations: one by Houn Ohara, Master of the Ohara School of Flower Arrangement, the other by Juji Abe on scroll mounting. We also had two excellent lectures by European scholars: one by Dr. Eleanor C. Consten of Aachen on *The Image of Man in Far Eastern Art*, the other on *Indonesian Temples Recovered from the Jungles* by Dr. J. E. van Lohuizen of Cambridge University, one of the leading archaeologists in this field.

In the late autumn the Museum served as one of the regional centers for the invited artist Fellowship competition for the Ford Foundation.

#### LIBRARY AND LENDING MATERIAL

The facilities of the Library were vastly improved by the construction of a large counter according to specifications devised by the Museum staff. This was accomplished by the carpenters of the Park Department from material supplied by the Museum. During the year the Museum added over 209 volumes and over 150 museum catalogs, hand books, guides and brochures, many of Germany and Holland. The principal gift was 57 volumes of Japan's famed art periodical *Kokka*, donated by the Director.

Our collection of slides continued to play a very important part in our educational service. Our staff and docents used nearly 7000 of them. Aside from Mr. Rogers' lectures, the University of Washington borrowed over 550 and other educational institutions and organizations more than 2000. During the course of the year nearly 500 obsolete slides were discarded while over 1000 colored slides were added, bringing our total collection to well over 19,000.

#### ACCESSIONS

The extensive accessions for the past year attained an exceptionally high standard due to the happy coincidence of funds and rare opportunities at prices within our means. The Anniversary Fund was of course a very important factor and to a large extent has been expended. The accessions with their sources are gratefully acknowledged in a list commencing on page 44.

#### ARCHITECTURAL EXHIBIT

The Ninth Annual Architectural Exhibit under the title of Vintage Years featured outstanding examples of domestic architecture at Windermere built during the scope of the Museum's life, again emphasizing the anniversary theme. This very important event, under the excellent chairmanship of Mrs. John W. White, brought over \$6,000 to our general fund. We are also most grateful to her able Vice Chairmen, Mrs. Irving S. Smith and Mrs. David R. Bollong, as well as to Mrs. James F. Lyons as Secretary and Mrs. A. Talcott Ostrander as Treasurer.

Through 16 subcommittees the responsibility for this highly organized

event is borne by hundreds of volunteers. Committee chairmen were as follows: Publicity, Mrs. Donald A. Olson; Brochure, Mrs. John C. Finley; Patronesses, Mrs. Joshua Green, Jr.; Advertising, Mrs. Morrell E. Sharp; Illustrations, Mrs. William J. Lahr; Tickets, Mrs. Henry A. Pratt and Mrs. William H. Schlenker; Teas, Mrs. Robert F. McClelland; Pourers, Mrs. Allan E. Smith; Flowers, Mrs. Newman Hall Clark; Cookies, Mrs. John A. Soth; Food solicitation, Mrs. Thomas E. Allen; Properties, Mrs. Roger Anderson; Hostesses, Mrs. J. Emil Anderson; Transportation, Mrs. Russell R. deAlvarez; Concessions, Mrs. Millard B. Rogers; Posters, Mrs. Nathan Wilkinson, Jr.

We are greatly indebted to the following who permitted their homes to be opened: Mr. and Mrs. Charles M. Clark, Mr. and Mrs. Preston Faller, Mr. and Mrs. Albert O. Foster, Miss Hope L. Foote, Mr. and Mrs. Palmer D. Koon, Mr. and Mrs. Victor W. Markov, Mr. and Mrs. Lloyd W. Nordstrom, Mr. and Mrs. Edward A. Nowogroski, Mr. and Mrs. J. A. Samuelson, and Mr. and Mrs. Arthur W. Webb. Morning coffee and afternoon tea were served in the homes of Mr. and Mrs. Harry J. Beernink, Mrs. J. A. McEachern, and Dr. and Mrs. Ira O. McLemore.

#### PUBLICITY

We are as usual most grateful to the Seattle Post-Intelligencer and the Seattle Times and some of our neighborhood papers for their generous coverage of some of our principal activities. Our very important cooperation from the broadcasting stations falls in the report of the Educational Department. We were also fortunate in receiving some national publicity.

The response to the Engagement Book exceeded our expectations and resulted in a small profit notwithstanding the large number given away here and abroad. We have decided that its good will makes it well worth the effort and are therefore continuing its publication in spite of my previous statement to the contrary.

#### TRAVEL EXPENSE

A small travel grant permitted Allen Wilcox, Assistant Curator, to have a limited tour of South India on the termination in Australia of his responsibility for the Pacific Circuit of the U. S. Information Agency exhibit.

At no expense to the Museum the Director had two trips abroad, one as the guest of the West German Government. He also attended the meetings of the American Association of Museums and the Art Museum Directors in the East. Our expense account included assistance to the Associate Director, Millard B. Rogers, for attending the California meetings of the Western Association of Museums in Los Angeles and to Edward B. Thomas, the Director of Education, for attending the National Committee on Art Education meetings in New York, the American Association of Museums meeting in Charleston, the Pacific Art Association meeting in California, and the Washington Art Association meeting in Yakima. All three also visited the Van Gogh exhibition at the De Young Museum in San Francisco to prepare for our installation.

#### MAINTENANCE AND EQUIPMENT

The Museum purchased a label typewriter and an electric mimeograph, as well as a desk and two chairs for the Education Department. Aside from the extensive job in the Library and the usual fine maintenance of the building there were no major projects through the Park Department during the past year, although there will be many notable items to report a year hence.

#### BOARD OF TRUSTEES

In July a special meeting of the Museum membership unanimously approved the resolution of the Board increasing membership dues 50 per cent and the number of elected Board members from 18 to 24. This permitted the election of Willis L. Campbell, Edmund F. Maxwell, Willard J. Wright. Joseph E. Gandy had been previously elected to fill a vacancy. William G. Reed was elected after the first of the year and the complement became full with the election of Alfred Shemanski and William S. Street. The Board has been active in a limited membership campaign which has brought response of some encouragement.

We are most grateful to our faithful members for their wide acceptance of the increased membership dues which have been vital in meeting our inevitably increasing budget. The generosity of the major year-end donors has also again played an essential role in our financial solvency.

In closing I as usual take pleasure in expressing my gratitude to all the members of the staff for their initiative and faithful service which has been essential to the success of our organization.

RICHARD E. FULLER  
*President and Director*

## *Annual Report of the Education Department*

The greatest number of people were reached in our educational program through the medium of television. There was a total of 107 Museum broadcasts during 1958. A one-hour broadcast commemorating our 25th Anniversary and 42 half-hour programs were presented on KING-TV's Community Workshop. These weekly programs have now been on the air for more than seven years and are the oldest continuous series of local programs in Northwest television.

This year we kinescoped six new TV programs called *Our Neighbors: The Japanese* and two programs titled *Our Neighbors: The Mexicans* for use in third grade classrooms. Each Japanese program was rebroadcast three times a week during the spring 1958 semester with an average audience of 6,421 youngsters for each broadcast. The series was again rebroadcast three times during the fall 1958 semester with an average audience of 4,859. The Mexican series, also shown three times, had a 4,262 audience. These figures are from Seattle Public Schools only. For all King County Schools they would be more than double. The Japanese series also was aired on KVOS-TV for use by the Bellingham schools. Kinescopes from our *Man's Story* series for high school students were used in demonstrations by the Asia Society in New York City and at the Eastern Art Association convention in Washington, D. C.

KTNT-TV did a series of seven Museum programs and KIRO-TV had seven shorter interview broadcasts. Mrs. Lahr did an evening program for KCTS-TV and Mr. Rogers did an evening remote Broadcast with KOMO-TV from our Christmas exhibit gallery. Mr. Rogers also did the weekly radio programs on KXA and KOMO. The above television and radio stations generously contributed their services and valuable air time for our broadcasts, and in addition have been helpful to the Museum with publicity and news interviews and spot announcements.

All our regular educational activities were continued as usual. Mrs. Lahr and I gave 82 lectures and tours in the Museum and ten outside lectures.

During spring semester the exceptional students' class for high school seniors studied painting with Mr. William Hixson, and in the autumn, printmaking with Danny Pierce. The professional classes for Seattle school teachers covered Principles of Art.

The Educational Director completed for LIFE magazine an educational guide to the Illuminations exhibit for use in other museums and wrote an Acoustiguide tour of the Korean Treasures exhibit. The Acoustiguides were used by 1,186 persons (more than 15 per cent of the paid attendance), reached both men and women and all occupational groups, but were most widely used by people in the professions.

As usual the Museum is deeply indebted to the many volunteers who have made our diverse educational activities possible and particularly to the Guild Docent Committee and to the Junior League Treasure Box Committee whose members visited 256 Seattle and Bellevue classrooms and worked with 7,900 third grade youngsters.

EDWARD B. THOMAS  
*Educational Director*



Two young visitors having an "Acoustiguide" tour of the *Masterpieces of Korean Art* exhibit.

# Report of the Seattle Art Museum Guild

1958-59

As chairman of the Seattle Art Museum Guild, I have the pleasure and privilege to report briefly on the year's activities.

The fine work of the Program Committee has resulted in near capacity attendances at the Guild lectures held in the auditorium on the first and third Thursdays, October through April. The morning series of lectures entitled *Creative "Isms" of 19th Century Painting* were given by Dr. Fuller, Mr. Rogers and Mr. Thomas. This gave a fine background preparation for the van Gogh exhibition held this March and April. For the afternoon series *The Designer Speaks*, the Program Committee assembled an interesting group of speakers covering a broad field. Included were such subjects as *The Brussels Fair, The Mural in Relation to Contemporary Architecture, Modern Designs in Stained Glass, Jewelry Design and Redesign, Creating with Paper, Cartooning—the Art of Humor, Seattle Sponsors the Arts*, to mention but a number. We are greatly indebted to all the speakers of the series for their generosity and cooperation.

For the Docent Committee this has been an exceedingly busy year. Besides the Conducting Docents, there is a large enthusiastic group in training. In addition to their regular study program, this year on *The Art of India from the Gupta Period up to the Islamic Invasions*, they have initiated a series of seminars devoted to the study and discussion of the Museum's current exhibits. A panel and a moderator were assigned for each month stimulating group discussion. The Korean exhibition in the fall and the van Gogh exhibition this spring greatly increased their work in both preparation and tours. For the van Gogh exhibition alone there were 61 public tours and 494 group-arranged tours serving 11,060 people. This represents 555 docent hours of service, three-quarters of the docents giving 11 or more tours and one-third gave 17 to 19 tours.

The Membership Committee is active 12 months of the year securing new members for the Museum. One very effective means is the Coffee Brunch. Three were given this year. After a talk by Mr. Thomas on the needs and uses of the Museum, new and prospective members are taken on a "behind the scenes" tour of the Museum's facilities, returning to the Activities Room for sandwiches, cake and coffee.

The Project Committee, with the assistance of the Museum staff, sponsored an auction in October. The results were most gratifying and \$4,000 was presented to Dr. Fuller for the Museum. It was used to purchase *The Pieta*, a Flemish oak sculpture of ca. 1525.

On Guild days our Hospitality Committee has served most efficiently over 1,100 persons with tea and coffee during the noon hour between Guild lectures. As the Activities Room has been filled to near capacity, this is not an easy task. Members of the committee also serve as ushers for the lectures in the auditorium. During the two entrance-charged exhibitions, when refreshments were served, the committee has given assistance to the Public Relations Committee.

The Public Relations Committee has arranged for and served as hostesses at four teas, given at the Museum for various groups and organizations. It is the aim of this endeavor to acquaint more people with the Museum and its activities; to promote an awareness of the Museum's need for support; and to

obtain new members. To this end, the groups were taken on a Docent conducted tour of the galleries, given a brief talk, and each supplied with a fact sheet and membership blank preceding the tea hour. During the Korean and the van Gogh exhibitions the Committee members served refreshments each afternoon. This service has been greatly appreciated by the public and is a definite contribution in public relations. For the van Gogh exhibition 25 volunteers spent about 350 hours of service, at least 10 of them spending 24 hours apiece.

Staffing the sales areas at the van Gogh exhibition for the sale of reproductions of the paintings, post cards, slides, books and catalogs was taken over by the Guild, thereby contributing to the financial success of the exhibition and increasing the interest of the workers in the Museum. 217 different volunteers contributed over 2500 hours of service.

The Christmas Party for Foreign Students was omitted this year as it was felt that that particular type of party had served its usefulness. Instead, a party is being planned for next fall soon after the school year begins. We hope thereby to give a welcome to new Foreign Students and introduce the Museum to both new and former students.

The Publicity Chairman has received splendid cooperation from the daily and community newspapers. We are most grateful to these publications. We are indebted to station KXA for the monthly broadcasts which have been so well presented by the Radio Chairman.

I have reported on the works of the standing committees of the Guild, but also important has been the cooperation and able assistance of other Board



School children touring the Kress Collection with two members of the Docent Service of the Guild.

members and advisors. I also wish to express my sincere appreciation to all Guild members for their valuable contribution toward a successful year for the Guild.

I find it difficult to convey in words the value of the assistance and co-operation given by the Museum Staff to the Guild Board, and most especially to me. As always, they give of their time and knowledge above and beyond the call of duty, making the association with them a rare privilege. To them we are most grateful.

MRS. CLARK C. GOSS  
*Chairman*



## *Museum Guild Executive Board*

Mrs. Clark C. Goss, *Chairman*

Mrs. Albert O. Foster, *Vice Chairman*

Mrs. Robert S. McKinstry, *Recording Secretary*

Mrs. Lane Baker, *Corresponding Secretary*

Mrs. Robert G. Anderson, *Treasurer*

Mrs. Alfred Perthou, *Docent Service*

Mrs. S. Allison Creighton, *Hospitality*

Mrs. George T. Westinghouse, *Membership*

Mrs. Boyer Gonzales, *Program*

Mrs. John S. Detlie, *Projects*

Mrs. Jack Geoffroy, *Publicity*

Mrs. John P. Studebaker, *Public Relations*

Mrs. Nathan Wilkinson, Jr., *Radio*

## *Schedule of Exhibitions*

(In addition to the Jade Collection, the Samuel H. Kress Collection and the Early American 18th Century Room)

### JANUARY 16–FEBRUARY 9

2nd Pacific Coast Biennial. Sponsored by the Santa Barbara Museum of Art

Color Prints by Modern French Masters. From the Baltimore Museum of Art

Glass Vessels by John Burton

Decorative Arts of the 18th Century in Europe and the Far East\* (to April 26)

Classic Sculpture and Glass\* (to April 13)

1957 Home of the Month Award: Sculptural relief by George Tsutakawa

Children's Corner—*The Dog in Art*\*

### FEBRUARY 13–MARCH 16

Paintings by: Paul Horiuchi  
J. L. Shadbolt

Screens and Scrolls by Tessai (to March 12). Circuited by the Smithsonian Institution's Traveling Exhibition Service

1957 Accessions to the Museum Collections\* (to April 13)

### MARCH 14–16

10th Annual Orchid Show. Sponsored by the Northwest Orchid Society

### MARCH 19–APRIL 13

Japanese, Korean, Chinese Painting\* (to May 11)

Contemporary Prints\*

Historical Prints\*

Children's Corner—*Bugs*\*

### APRIL 17–MAY 11

16th International Photographic Salon. Sponsored by the Seattle Photographic Society. Print Jury: Floyd B. Evans, FPSA; Millard Rogers; James Stanford, APSA. Color Slide Jury: Charles J. Norona, APSA; Gervais Reed; Chao-Chen Yang, FPSA



The Donald E. Frederick Memorial Collection and the Gifts of Mrs. Donald E. Frederick\*

25 Years of Northwest Painting\*

Chinese, Japanese, Indian Sculpture\* (to August 17)

Baroque Art\* (April 29 to September 21)

European and Chinese Porcelain\* (April 29 to October 20)

#### MAY 15-JUNE 8

18th Annual Exhibition of Watercolors. Sponsored by the Northwest Watercolor Society. Jury: Harold Balazs, Louis Bunce, Guy Anderson, Fay Chong, Millard B. Rogers

14th Annual High School Exhibit. Sponsored by the Seattle Art Museum. Jury: Kenneth Callahan, Marvin Herald, Mrs. William J. Lahr

#### JUNE 19-JULY 13

Masterpieces of the Seattle Art Museum's Collections.\* Commemorating the silver anniversary of the founding of the Seattle Art Museum by the late Mrs. Eugene Fuller and her son, Richard E. Fuller (to September 21)

#### JULY 17-AUGUST 17

Masterpieces of Korean Art. Under the auspices of the Government of the Republic of Korea

#### AUGUST 21-SEPTEMBER 21

Thai Paintings, from the collection of Mr. James H. W. Thompson. Circuited by the Smithsonian Institution's Traveling Exhibition Service

Japanese Art\* (to October 19)

Contemporary Japanese Paintings mounted by Juji Abe

#### SEPTEMBER 25-NOVEMBER 2

Paintings and Drawings by Albert Marquet. Organized by Grace L. McCann Morley of the San Francisco Museum of Art

Four One-Man Exhibitions of Painting: John Erickson, Alden C. Mason, Spencer Moseley, Charles Wallace Smith

Northwest Painters\* (opening October 10)

#### OCTOBER 24

Asia and the Pacific Islands.\* Honoring the Colombo Plan Conference meeting in Seattle

#### NOVEMBER 6-DECEMBER 7

44th Annual Exhibition of Northwest Artists. Sponsored by the Seattle Art Museum. Jury: Francis J. Newton, Kenneth Callahan, Steven D. Fuller, Philip McCracken, Richard E. Fuller

#### DECEMBER 11, 1958-JANUARY 4, 1959

Religious Art\*

Objects illustrated in the 1959 Engagement Book\*

19th Century Painting: Realism, Impressionism, and Non-Objective\*

Three Graphic Artists from Three Countries: Mario Avati, Horst Janssen, John Paul Jones. From the collections of Mr. and Mrs. Fred Grunwald, organized by the U.C.L.A. Art Galleries

\*From the Seattle Art Museum Collections

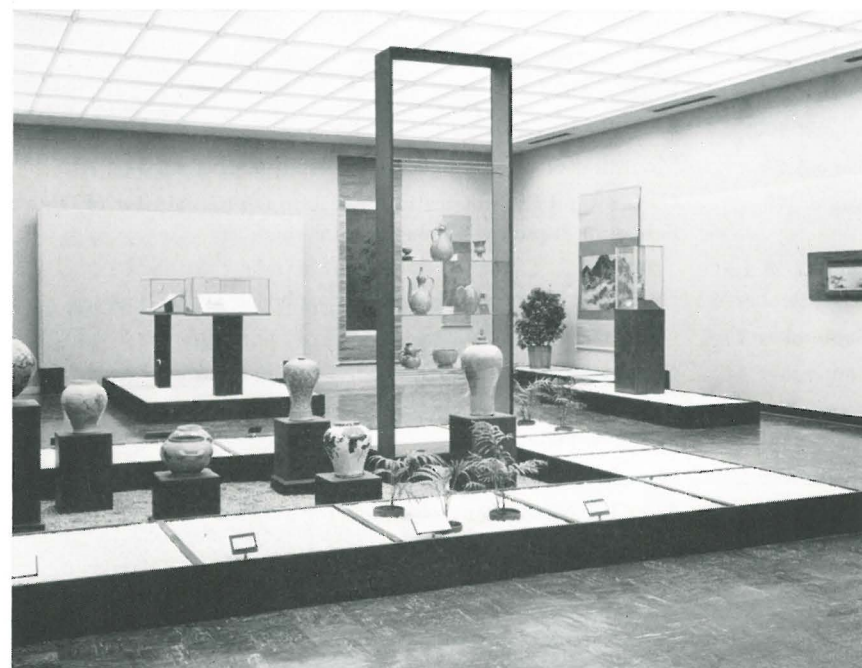

A portion of the installation of the *Masterpieces of Korean Art* exhibition in the Gould Memorial Gallery.

## Special Programs and Events

(In addition to the  
Guild Lecture Series)

- March 23.....Chamber Music Concert  
March 30.....Chamber Music Concert  
April 3.....*The Image of Man in Far Eastern Art*, Dr. Eleanor Consten  
May 8.....9th Annual Architectural Exhibit, *Vintage Years*  
May 18.....Chamber Music Concert, Program of woodwind music  
May 25.....Chamber Music Concert, the University of Washington String Quartet  
June 1.....Chamber Music Concert, string quartet  
June 8.....Chamber Music Concert  
June 11.....Silver Anniversary Banquet, Grand Ballroom, Olympic Hotel  
June 25.....Museum's 25th Birthday Party  
July 17.....*Masterpieces of Korean Art*, Dr. Chewon Kim  
July 27.....*The Forgotten Chapter of Korean History*, Dr. Frank G. Williston  
August 3 and 15..Korean students' fashion show, songs, dances  
August 7.....Korean films  
August 10.....*The Korean Cultural Bridge*, Dr. Doo Soo Suh  
August 21.....Mounting of Japanese scrolls, demonstration by Juji Abe  
August 26.....Lecture and Demonstration by Houn Ohara, Master of Ohara School of Japanese Flower Arrangement  
August 28 and  
September 4.....Evergreen Empire Color Slide Exhibit  
September 7.....Chamber Music Concert  
September 14.....Chamber Music Concert, Aranyi String Quartet  
September 21.....Chamber Music Concert, Seattle Symphony First Chair String Quartet  
September 28.....Chamber Music Concert  
October 5.....Chamber Music Concert, two string quartets  
October 12.....Chamber Music Concert  
October 23.....*Indonesian Temples Recovered from the Jungles*, Dr. J. E. van Lohuizen  
October 29.....Auction Preview  
October 30.....Auction Sessions  
November 6.....Special Reception for Delegates to Colombo Plan Conference

## Loans to Other Institutions

- American Federation of Arts, New York City and U. S. circuit  
*Cross Currents*  
4 Paintings: Morris Graves  
Mark Tobey
- Boise Art Gallery, Idaho  
3 Exhibits:  
20 Northwest paintings  
64 Contemporary prints  
39 Italian Master drawings (facsimiles)
- Brigham Young University, Provo, Utah  
*Italian Master Drawings*  
39 Facsimiles
- Broadway Gallery, Tacoma Art League, Washington  
*Old Master Paintings*  
20 Paintings  
Christmas Exhibit  
1 Painting: Mark Tobey  
2 Sculptures: Ebba Rapp  
George Roskos
- Brooks Memorial Art Gallery, Memphis, Tennessee  
*Northwest Painting*  
20 Paintings
- Brussels, Exposition Universelle et Internationale de Bruxelles 1958, Belgium  
*50 Ans d'Art Moderne*  
1 Painting: Morris Graves
- City Art Museum of St. Louis, Missouri  
*The Art of Japan in the Edo Period*  
22 Paintings, screens, ceramics, lacquer, textiles
- College of Puget Sound, Tacoma Art League, Washington  
64 Contemporary prints
- Colorado Springs Fine Arts Center  
*New Accessions, U.S.A.*  
2 Paintings: Sam Francis  
Maurice de Vlaminck
- County Commissioners' Office, Seattle  
1 Painting: Robin Watt
- Denver Art Museum, Colorado  
*Great Ideas of Western Man*  
1 Painting: Johannes Stradanus

Dusanne Gallery, Seattle  
*Charmion von Wiegand*  
 1 Painting

Fine Arts Gallery of San Diego, California  
*The Young Rembrandt and His Times*  
 3 Paintings: Gerrit van Honthorst  
 Jan Miense Molenaer  
 Hercules Seghers

Holy Names College, Spokane, Washington  
 Annual Cultural Series, Art Exhibit  
 27 Paintings by Northwest Artists

Honolulu Academy of Arts, Hawaii  
*Chinese Fan Paintings of Ming and Ch'ing Dynasties*  
 3 Paintings: Ch'en Fu  
 Sung Mou-chin  
 Hsiao Yun-ts'ung

John Herron Art Institute, Indianapolis, Indiana  
*The Young Rembrandt and His Times*  
 3 Paintings: Gerrit van Honthorst  
 Jan Miense Molenaer  
 Hercules Seghers

Mayor Clinton's Office, Seattle  
 9 Paintings: Alps, Anderson, Bobak, Callahan, Gonzales, Graves, Nomura, Smith, Tobey

Museum of Fine Arts, Little Rock, Arkansas  
*Northwest Painting*  
 20 Paintings

Museum of Fine Arts of Houston, Texas  
*The Human Image*  
 1 Painting: Pieter Brueghel the Elder  
 1 Sculpture: Relief from Persepolis

Museum of International Folk Art, Santa Fe, New Mexico  
 Primitive Art of Indonesia  
 11 Battak objects

National Academy of Design, New York City  
*Henry Ward Ranger Centennial Exhibition*  
 1 Painting: Xavier Gonzalez

New York Graphic Society, Greenwich, Connecticut  
 For making facsimile  
 1 Painting: Morris Graves

Northwestern Glass Co., Seattle  
 3 Objects: 1 Egyptian  
 2 Roman

Pacific Northwest Arts & Crafts Association, Bellevue Fair, Washington  
 2 Paintings: Alden C. Mason  
 James E. Peck

Portland Art Museum, Oregon  
 Exhibition honoring the Northwest Institute of Sculpture  
 5 Sculptures: Alexander Archipenko, Ernst Barlach, Edgar Degas,  
 Jacob Epstein, Alfeo Faggi

Rainier Club, Seattle  
 4 Exhibits: 4 Chinese ceramics  
 3 Chinese ceramic sculptures  
 5 Korean ceramics  
 3 Graeco-Roman sculptures

Seattle Foundation  
 6 Paintings: Burnley, Butt, Chong (2), Fleckenstein, Hill

Star Iron & Steel Co., Tacoma, Washington  
 1 Sculpture: Tom Hardy

Tax Supported Institutions  
 593 Framed facsimiles of paintings to 46 agencies  
 129 Film bookings

United States Information Agency: Exhibition circuit—Munich, Zurich, Rome, Paris, The Hague, London, Stockholm, Madrid  
*Pre-Columbian Art Exhibition*  
 5 Objects

University of Washington, Henry Gallery, Seattle  
*Invitational Exhibition for Artists of Washington*  
 1 Sculpture: Philip McCracken  
*Master Printmakers*  
 9 Prints

Venice, Italy  
*XXIX Biennale di Venezia*  
 1 Painting: Mark Tobey

Walters Art Gallery, Baltimore, Maryland  
*The Etruscans: Artists of Early Italy*  
 2 Etruscan mirrors

Washington State Library, Olympia  
 2 Paintings: James Fitzgerald  
 Glen Wassels

William Rockhill Nelson Gallery of Art, Kansas City, Missouri  
*The Art of Japan in the Edo Period*  
 22 Paintings, screens, ceramics, lacquer, textiles

Wustum Museum of Fine Arts, Racine, Wisconsin  
 50 Photographs

## Accessions



FIG. 5. Buddhist figure standing on lotus pedestal, wood; Japan, Heian period, ca. 11th cent.; H. 14 $\frac{3}{4}$  in. (J11.17). Eugene Fuller Memorial Collection.



FIG. 6



FIG. 7

FIG. 6. Rakan and a goat, kakemono, watercolor on silk; Japan, late Kamakura period, 14th cent.; 38 x 16 1/8 in. (J32.70). Silver Anniversary Fund

FIG. 7. Oribe ewer, tortoise shell decoration, glazed white stoneware; Japan, Momoyama period, late 16th-early 17th cent.; H. 7 5/8 in. (J26.24). Eugene Fuller Memorial Collection

FIG. 8. Dish, by Ogato Kenzan, 1663-1743, Japan; enameled earthenware; W. 14. in. (J27.42). Eugene Fuller Memorial Collection

FIG. 8

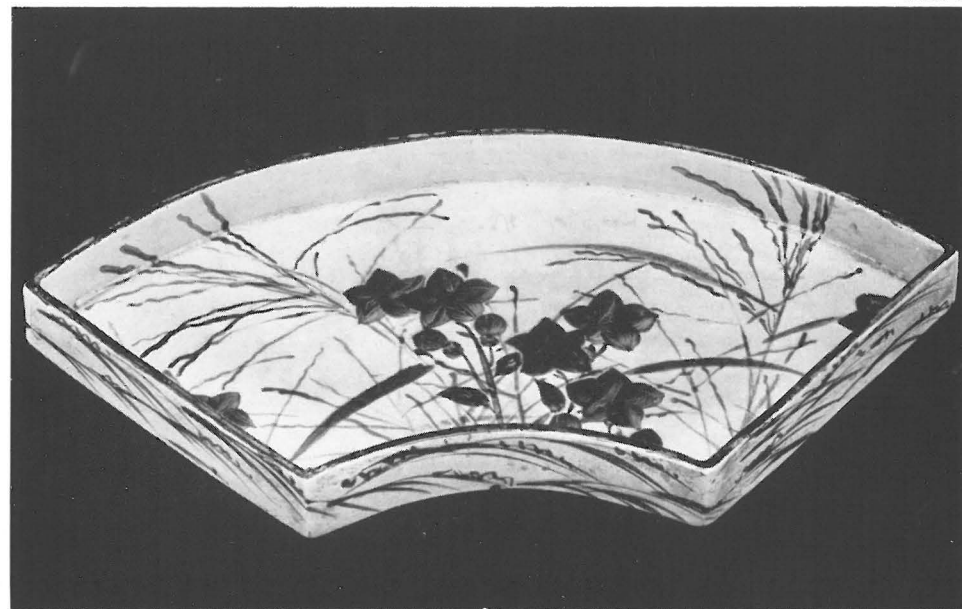



FIG. 9



FIG. 10

FIG. 9. Garden seat, 3-color porcelain; China, 15th cent.; H. 18 in. (Ch25.53). Gift of Mrs. Howard A. Frame, Los Altos, Calif., in memory of Col. Jasper E. Brady, Jr.

FIG. 10. Jar, 3-color earthenware; China, T'ang dynasty; H. 4 in. (Ch23.14). Eugene Fuller Memorial Collection

FIG. 11. Bowl, earthenware; Nishapur, Persia, ca. 9th cent.; Diam. 9¼ in. (Is26.25). Eugene Fuller Memorial Collection

FIG. 12. Bowl, stylized warrior, earthenware; Nishapur, Persia, 9th-10th cent.; Diam. 8⅞ in. (Is26.26). Eugene Fuller Memorial Collection



FIG. 11



FIG. 12

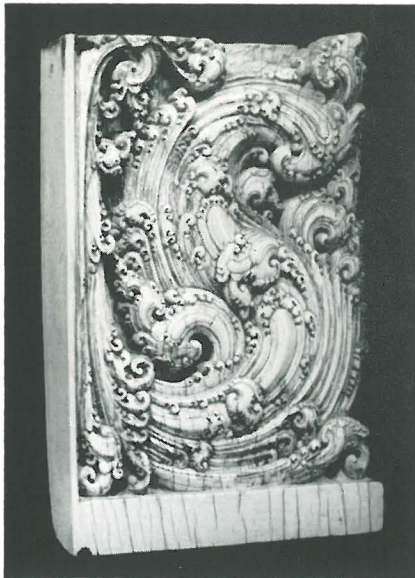

FIG. 13. Part of a door jamb, carved in vine leaf design, ivory; Ceylon, 18th cent.;  $6\frac{1}{4} \times 4\frac{7}{8}$  in. (FIn10.7). Eugene Fuller Memorial Collection

FIG. 13

FIG. 14. Casket, ivory; South India, early 17th cent.;  $4\frac{1}{8} \times 7$  in. (In 10.5). Margaret E. Fuller Purchase Fund

FIG. 14



FIG. 15

FIG. 16

FIG. 15. Architectural section: men fighting, stone; Northern India, ca. 1000; H.  $7\frac{1}{2}$  in. (In11.55). Margaret E. Fuller Purchase Fund

FIG. 16. Architectural detail: figure of Agni, stone; Northern India, ca. 1000;  $15\frac{3}{4} \times 13$  in. (In11.54). Margaret E. Fuller Purchase Fund





FIG. 17

FIG. 18



FIG. 19



FIG. 20

FIG. 17. Bowl, bird and plumed serpent decoration, polychrome painted earthenware; Mexico, State of Campeche, late Mayan; Diam. 12 $\frac{1}{4}$  in. (PC20.71). Eugene Fuller Memorial Collection

FIG. 18. Seated dignitary, cast gold; Mexico, Oaxaco, Mixtec civilization; H. 2 $\frac{1}{4}$  in. (PC6.7). Eugene Fuller Memorial Collection

FIG. 19. Pendant, bird god, cast gold; Panama, Veraguas; H. 1 $\frac{5}{8}$  in. (PC6.8). Eugene Fuller Memorial Collection

FIG. 20. Commemorative plaque, bronze with natural red patina; Benin, early Classic period, 17th cent.; H. 17 $\frac{3}{8}$  in. (Af11.21). Margaret E. Fuller Purchase Fund





FIG. 21



FIG. 22

FIG. 21. Relief fragment: Virgin Mary, bronze; Constantinople, ca. 12th cent.; H. 10 $\frac{3}{4}$  in. (Bz11.1). Margaret E. Fuller Purchase Fund

FIG. 22. Lion, marble; Alexandria, Hellenistic period, ca. 200 B.C.; L. 12 in. (Cs11.33). Seattle Art Museum Accession Fund

FIG. 23. Baroque plaque: Conversion of St. Paul, ivory; by Domenikus Stainhart, 1655-1712, and Franz Stainhart, 1651-1695; 6 $\frac{3}{4}$  x 12 $\frac{3}{8}$  in. (G10.1). Margaret E. Fuller Purchase Fund

FIG. 23





FIG. 24

FIG. 24. Presentation of the Christ Child in the Temple, wood; Flemish, ca. 1480; H. 20½ in. (F11.4). Silver Anniversary Fund

FIG. 26. *St. Peter*, attributed to Veit Stoss, 1447-1542, German; wood; H. 63 in. (G11/St765.1). Gift of Mrs. Oswald Brown, Seattle, in memory of her husband

FIG. 25



FIG. 25. Christ bearing the Cross, wood; Dutch, early 16th cent.; H. 23 in. (D11.1). Silver Anniversary Fund



FIG. 26



FIG. 27

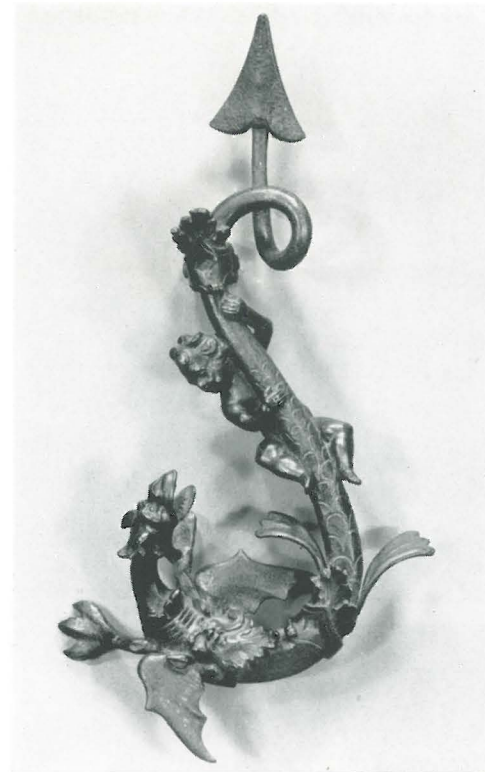

FIG. 28

FIG. 27. Tankard from an early Meissen service made for the 2nd Earl of Jersey, decorated by Adam Friedrich von Loewenfinck; porcelain; German, ca. 1735; H. 6 $\frac{3}{4}$  in. (G27.15). Gift of Mr. and Mrs. Henry C. Isaacson, Seattle

FIG. 28. Door knocker, wrought iron and bronze; Venetian, 16th cent.; H. 14 $\frac{7}{8}$  in. (It6.5). Gift of Mrs. Howard A. Frame, Los Altos, Calif.

FIG. 29. Tazza, reticulated spun milk glass; Venetian, 16th cent.; H. 4 $\frac{1}{4}$  in. (It3.1). Gift of Mrs. John C. Atwood, Jr., Philadelphia, Pa.

FIG. 29



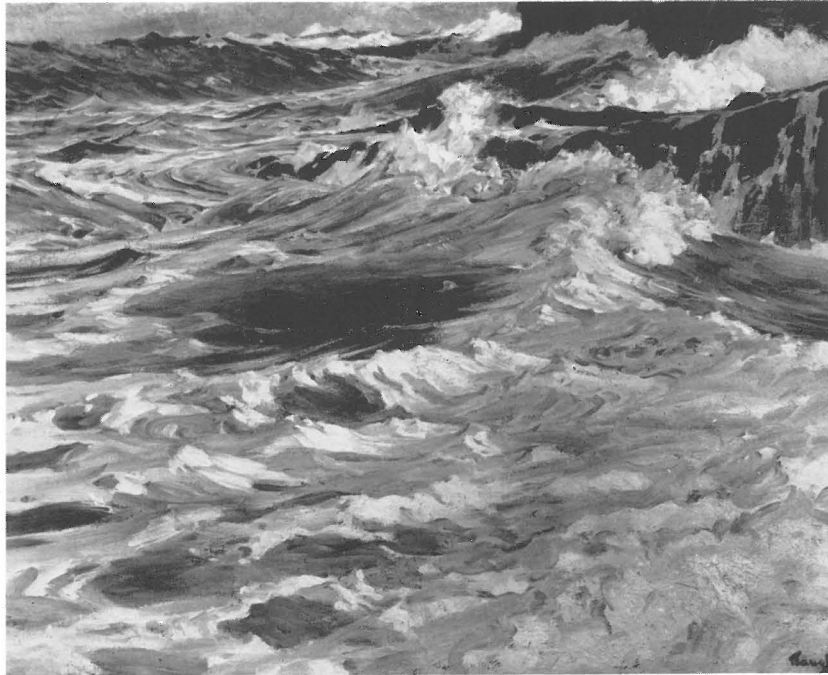

FIG. 30



FIG. 31



FIG. 32

FIG. 30. *At the Base of the Cliff*, 1908, by Frederick Judd Waugh, 1861-1940, American; oil on canvas; 40 $\frac{1}{8}$  x 50 in. (A31/W3572.2). Louise Raymond Owens Bequest

FIG. 31. *Portrait of a man*, by Nicholas de Largilliere, 1656-1746, French; oil on canvas; 25 $\frac{1}{2}$  x 21 $\frac{1}{2}$  in. (Fr31/L3242.1). Norman Davis Collection

FIG. 32. *Boys blowing bubbles*, by Jakob van Oost, 1611-1671, Flemish; oil on canvas; 35 $\frac{5}{8}$  x 47 in. (F31/Oo8.1). Gift of Mr. Floyd A. Naramore, Seattle

FIG. 33. *Man with a Secret*, by Jack Butler Yeats, 1871-1957, Irish; oil on board; 14 $\frac{1}{4}$  x 18 in. (B31/Y344.1). Norman Davis Collection



FIG. 33



FIG. 34

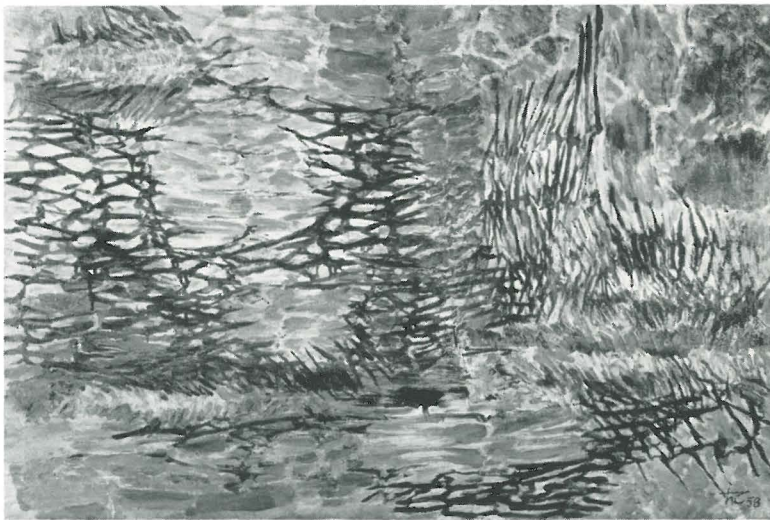

FIG. 35



FIG. 36

FIG. 34. *Die Versammlung*, by Karl Hofer, 1878-1955, German; oil on canvas; 37½ x 39¼ in. (G31/H6737.1). Silver Anniversary Fund

FIG. 35. *Seguidilla* (a Spanish dance), by Hann Trier, 1915-, German; oil on canvas; 25¾ x 39⅜ in. (G31/T7335.1). Eugene Fuller Memorial Collection

FIG. 36. *Tower of Mothers*, by Kathe Kollwitz, 1867-1945, German; bronze; H. 11¼ in. (G11/K8343.1). Silver Anniversary Fund



FIG. 37

FIG. 37. Non-objective form, by Karl Hartung, 1908-, German; bronze; H. 12 in. (G11/H25884.1). Silver Anniversary Fund

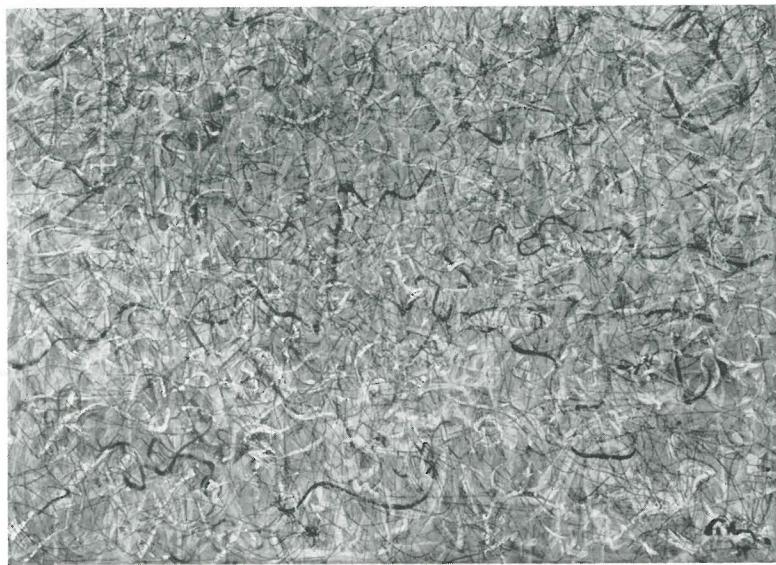

FIG. 38

FIG. 38. *Serpentine*, by Mark Tobey, 1890-, Seattle; tempera on paper; 29 $\frac{3}{4}$  x 39 $\frac{3}{4}$  in. (A32/T555.26). Silver Anniversary Fund

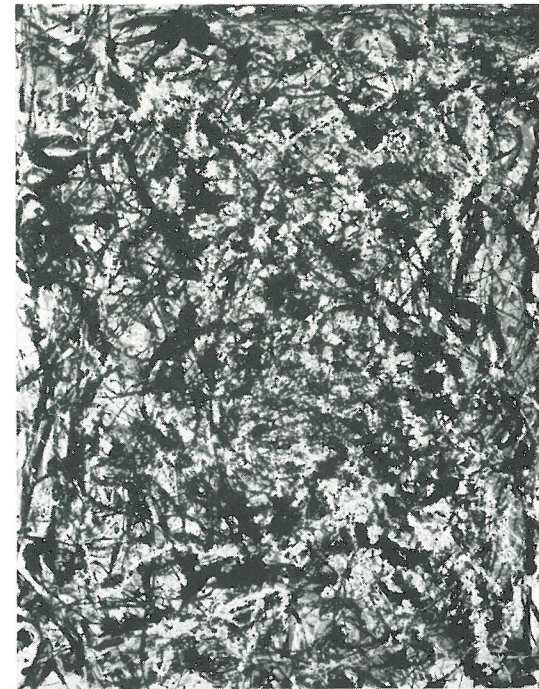

FIG. 40

FIG. 39. Reclining cow, by Ewald Matare, 1887-, German; bronze; L. 9 in. (G11/M4132.1). Silver Anniversary Fund

FIG. 41



FIG. 39

FIG. 40. *Sea Change*, by Jackson Pollock, 1912-1956, American; collage of oil and small pebbles; 57 $\frac{3}{4}$  x 44 in. (A31/P7654.1). Gift of Signora Peggy Guggenheim, Venice, Italy

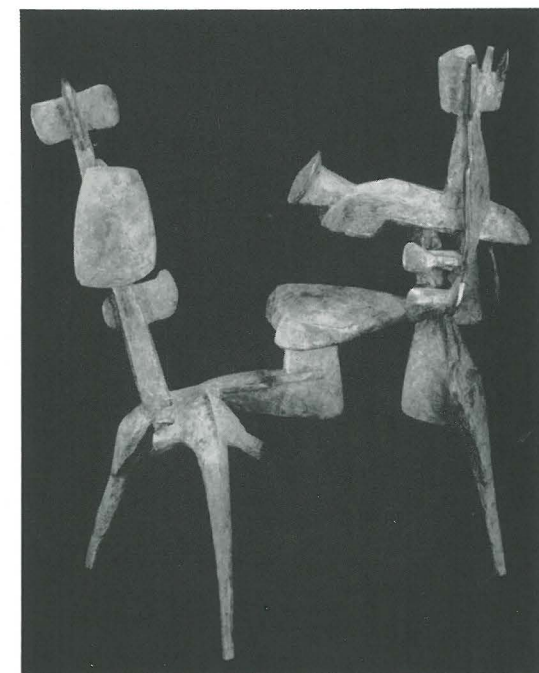

FIG. 41. *The Neo Shang*, by James Lee Hansen, 1925-, Vancouver, Wash.; bronze; H. 22 $\frac{7}{8}$  in. (A11/H1983.2). Norman Davis Sculpture Award

## Accessions

Unless listed to the contrary, the items are additions to the Eugene Fuller Memorial Collection.

### DECORATIVE ARTS

#### AFRICA

Bird head, stylized carving; wood. French Guinea Coast, Baga tribe.  
H. 7¼ in. Af13.5

#### CENTRAL ASIA

Plaque: 2 yaks, bronze. 1st cent. B.C.-1st cent. A.D., Ordos. 2½ x 4¼ in.  
CAs6.8 (Frontispiece)

#### CHINA

##### Ceramics

Jar, globular body with four looped handles; 3-color earthenware. T'ang dynasty. H. 4 in. Ch23.14 (Fig. 10)

Lung Ch'uan vessel, tripod base with dragon handles; porcelain. Early Ming, Chekiang province. H. 3⅞ in. Ch22.73

Garden seat, barrel-shaped with lotus flower decoration in cloisonne style, lion masks on either side; 3-color porcelain. 15th cent. Gift of Mrs. Howard A. Frame, Los Altos, Calif., in memory of Col. Jasper E. Brady, Jr. H. 18 in. Ch25.53 (Fig. 9)

Yi-hsing cups: pair, sides molded as 6-petaled lotus flowers; stoneware. 17th cent. H. 1⅜ in. Ch20.29

Plate, molded design of large peony flower in Sung style; soft paste. Early 18th cent. Diam. 10⅝ in. Ch25.54

Imperial tiles: pair, lotus flower and leaf design in high rinceau relief; glazed earthenware. Ch'ing dynasty, 18th-19th cent. Gift of Miss Ruth Platt, Bellingham, Wash. 11¼ x 18¾ x 2½ in. (each). Ch24.44

##### Ivory, bone

PING (large ornamental pin), carved and engraved bone. Yin period, ca. 16th-11th cent. B.C. 7¼ x 1¼ in. Ch10.22

Eating utensils: set, ivory, tortoise shell, silver. 18th cent.; perhaps Mongolian. L. 12¼ in. Ch10.21

#### EGYPT

2-faced head of Hathor, faience with mat green glaze. ca. 300 B.C. H. 6¼ in. Eg24.34

#### FLEMISH

Vessel, 4 equi-spaced thumb holes; transparent clear glass with thread decoration. Belgium, early 17th cent. H. 8⅜ in. F3.1

#### FURTHER INDIA

Reliquary jar, rinceau raised border of lotus flower decoration; earthenware, finely crackled glaze. 15th-16th cent., probably from Than Hua, Vietnam. H. 13½ in. FIn25.4

Part of a door jamb, carved in vine leaf (*liya pata*) design; ivory. 18th cent., Ceylon. 6¼ x 4⅞ in. FIn10.7 (Fig. 13)

#### GERMAN

##### Ceramics

Tankard from a famed early Meissen service made for the 2nd Earl of Jersey, decorated by Adam Friedrich von Loewenfinck (1714-1754) in *chinoiserie* style; porcelain. ca. 1735. Gift of Mr. and Mrs. Henry C. Isaacson, Seattle. H. 6¾ in. G27.15 (Fig. 27)

##### Ivory

Baroque plaque: Conversion of St. Paul, carved in high relief; ivory. By Domenikus Stainhart (1655-1712) and Franz Stainhart (1651-1695). Margaret E. Fuller Purchase Fund. 6¾ x 12⅜ in. G10.1 (Fig. 23)

#### INDIA

##### Ivory

Casket, carved allover with borders of rinceau acanthus scrolls enclosing birds and fantastic animals; ivory. Early 17th cent., South India. Margaret E. Fuller Purchase Fund. 4⅞ x 7 in. In10.5 (Fig. 14)

Plaque, figures and oval floral medallions; ivory. 18th cent., South India. 2¾ x 17 in. In10.6

##### Metal

Hooka, bell-shaped with floral band motif; enameled silver. Late 18th cent., Lakhnauti (Gaur), Bengal. H. 7⅞ in. In6.6

#### ISLAMIC

##### Ceramics

Bowl, stylized bird decoration; earthenware. ca. 9th cent., Nishapur, Persia. Diam. 9¼ in. Is26.25 (Fig. 11)

Bowl, stylized warrior and bird decoration, Kufic inscription; earthenware. 9th-10th cent., Nishapur, Persia. Diam. 8⅜ in. Is26.26 (Fig. 12)

## ITALY

### Glass

Tazza, reticulated spun milk glass. Venetian, 16th cent. Gift of Mrs. John C. Atwood, Jr., Philadelphia, Pa. H. 4¼ in. It3.1 (Fig. 29)

### Metal

Door knocker, wrought iron and bronze. Venetian, 16th cent. Gift of Mrs. Howard A. Frame, Los Altos, Calif. H. 14⅞ in. It6.5 (Fig. 28)

## JAPAN

### Ceramics

Stem cup, 2 rows of rounded openings in stem; low fired earthenware. Yayoi period, ca. 200 B.C.-ca. 250 A.D. H. 6¾ in. J20.9

Oribe ewer, tortoise shell decoration; glazed white stoneware. Momoyama period, late 16th-early 17th cent. H. 7⅝ in. J26.24 (Fig. 7)

Dish, fan-shaped with bell flower decoration; enameled earthenware. By Ogato Kenzan (1663-1743). Signed. W. 14 in. J27.42 (Fig. 8)

Kakiemon saucer dish, 5-petaled, chrysanthemums in cornucopia; porcelain with overglaze enamels. 4 spur marks on bottom. Late 17th-early 18th cent. Diam. 7½ in. J27.45

Imari vase, gallipot shape with chrysanthemum decoration; enamel and gold on porcelain. Arita, early 18th cent. H. 12¼ in. J27.46

### Jewelry

Hair pin, black lacquer with gold leaf decoration. Late Edo period, early 19th cent. Gift of Mrs. Elizabeth Bayley Willis, Seattle. L. 7 in. J9.8

### Lacquer

Box, black lacquer with temple and pine tree decoration in gold and color. 18th-19th cent. Gift of Mrs. Will Otto Bell, Seattle. 1¼ x 2¾ in. J8.14

### Metal

Jar, engraved floral decoration in T'ang dynasty style; copper with traces of inlaid gold. Tempyo era (729-748). H. 7½ in. J6.37

Pommel, semi-circular form with mask head; gilt-bronze. Hakuho period. 7th cent. H. 2⅝ in. J6.36

Scroll weight, 3-clawed dragon standing on oval plinth; bronze, *cire perdue* casting. 18th-19th cent. 2-character seal impressed on under side of plinth. 1⅞ x 5 in. J6.35

### Textiles

*Ekasuri* fragments: 3, design of an old man and woman; lion; crane in flight; cotton, *kasuri* technique. ca. 13 x 13 in. J40.61-63

*Furisode* (kimono with swinging hanging sleeves), padded silk damask block printed and embroidered. Late 19th cent. Gift of Mrs. John C. Atwood, Jr., Philadelphia, Pa. L. 69 in. J40.64

## KOREA

Stem cup, stupa shaped cover; stoneware with olive green glaze. Early Silla period. H. 9¼ in. K25.6

## PACIFIC ISLANDS

Staff, tiki heads in carving; wood. Marquesas Islands. L. 55½ in. Pa13.9

## PRE-COLUMBIAN

### Ceramics

Bowl, bird and plumed serpent decoration; polychrome painted earthenware. Mexico, State of Campeche, late Mayan. Diam. 12¼ in. PC20.71 (Fig. 17)

Vase, serpent border motif; painted earthenware. Mexico, Island of Waymen, Campeche, late Mayan. H. 8 in. PC20.72

Bowl, carved design of fluted cornice and incised bands; slate ware. Mexico, Yucatan, late Mayan. Diam. 4 in. PC20.73

Flask, molded figure medallions; earthenware. Mexico, Yucatan, Classic Mayan. H. 3⅝ in. PC20.74

Backrest, composite bird-animal; earthenware. Mexico, Central Colima, Tarascan. 9 x 8½ in. PC21.30

Head, fragment from a figure; painted earthenware. Mexico, Vera Cruz, Classic Remojadas phase. H. 8½ in. PC21.32

Figurine, standing on a palanquin; earthenware. Mexico, Vera Cruz, Classic Remojadas phase. 7½ x 5⅝ in. PC21.31

Figures: pair, man and woman seated; painted earthenware. Mexico, Ixtlan, Classic type, Tarascan. Man: H. 8 in.; Woman: H. 6½ in. PC21.33

Vessel, triangular bird form; painted earthenware. Peru, Nazca culture. H. 7¼ in. PC20.75

### Metal

Seated dignitary, cast gold. Mexico, Oaxaco, Mixtec civilization. H. 2¼ in. PC6.7 (Fig. 18)

Pendant, bird god; cast gold. Panama, Veraguas. 1⅝ x 1⅞ in. PC6.8 (Fig. 19)



### Miscellaneous

Pendant, carved shell with jade inlay. Mexico, Island of Jaina, Campeche, late Mayan. 2¼ x 3¼ in. PC15.7

### SCANDINAVIA

Vase, hexagonal; frosted and translucent glass enclosing blue abstract decoration, 1948. By Edvin Ohrstiom, Swedish, from Orrefors factory. Signed: E. Ohrstiom. Gift of Hugh J. Smith, Jr., Hammand, La. H. 6¾ in. Sc3.1

### DRAWING

Leon Applebaum (contemporary, Seattle), Fore-part of an elephant; watercolor on paper, signed and dated: Leon 57. 7⅞ x 5⅞ in. A30/Ap52.1

Oskar Kokoschka (1886-, Austrian), Two Dancing Maidens; india ink on paper. ca. 1910. Gift of Mr. and Mrs. Manfred Selig, Seattle. 7⅞ x 7⅞ in. Au30/K8296.1

Lelio Orsi (called Lelio da Novellara), (1511-1587, Italian), Studies for three Caryatids; pen and bistre on paper. Gift of Mr. and Mrs. Charles M. Clark, Seattle. 10¾ x 7⅞ in. It30/Or83.1

Guido Reni (1575-1642, Italian), Figure studies; pen and bistre on paper. Gift of Mr. and Mrs. Charles M. Clark, Seattle. 10½ x 7¼ in. It30/R29360.1

### PAINTING

#### CANADA

J. L. Shadbolt (1909-, Vancouver, B. C.), *Flowers by a Pool*; oil on canvas. Signed and dated: J. Shadbolt '57. 28⅝ x 36 in. Ca31/Sh12.1  
*Dark Fruition*; ink and casein. Signed: Shadbolt. Northwest Annual Purchase Fund. 26¼ x 35¼ in. Ca32/Sh12.2

#### EUROPE

Bassano family, 2nd generation, (Italian), *The Deposition*; oil on canvas, late 16th cent. Gift of Arthur F. Ederer, Seattle. 12¼ x 10½ in. It31/B2937.1

Domenico di Pace Beccafumi, late follower of, (Italian), Virgin Mary and Christ Child with Joseph; oil on canvas, ca. 1600. Louise Raymond Owens Bequest. 46 x 36½ in. It31.3

Rene Guiette (1893-, Belgian), *The Antenna*; gouache, 1951. Signed: Rene Guiette. Norman Davis Collection. 19⅜ x 15⅝ in. Be32/G9425.1

Oliver Hall (1869-, English), *Autumn in Parkham Forest*; oil. Signed: Oliver Hall. Louise Raymond Owens Bequest. 13 x 18 in. B31/H1457.1

Karl Hofer (1878-1955, German), *Die Versammlung*; oil on canvas. Signed and dated: H 43. Silver Anniversary Fund. 37½ x 39¼ in. G31/H6737.1 (Fig. 34)

Jeanne Kosnich-Kloss (1892-, German), An abstraction; tempera on paper, 1929. Gift of Mrs. Zoe Dusanne, Seattle. 12⅞ x 9 in. G32/K8474.1

Nicholas de Largilliere (1656-1746, French), Portrait of a man; oil on canvas. Norman Davis Collection. 25½ x 21½ in. Fr31/L3242.1 (Fig. 31)

Andre Lhote (1885-, French), Nude; tempera on paper. Signed: A. Lhote. 12¾ x 10 in. Fr32/L6127.1

Pietro Longhi, attributed to, (1702-1762, Italian), *Portrait of Robert Bruce*; oil on canvas. 28½ x 23¼ in. It31/L8618.1

Adolphe Monticelli (1824-1886, French), *Autumn Landscape*; oil on wood. Norman Davis Collection. 19 x 38¼ in. Fr31/M7678.2

Jakob van Oost (1611-1671, Flemish), Boys blowing bubbles; oil on canvas. Gift of Mr. Floyd Naramore, Seattle. 35⅝ x 47 in. F31/Oo8.1 (Fig. 32)

George Grosvenor Thomas (1856-1923, British), *The Old Mill*; oil on canvas. Signed and dated: Grosvenor Thomas 1907. Louise Raymond Owens Bequest. 28 x 36 in. B31/T3632.1

Hann Trier (1915-, German), *Seguidilla* (a Spanish dance); oil on canvas. Signed and dated: ht 58. 25¾ x 39⅜ in. G31/T7335.1 (Fig. 35)

Theodor Werner (1886-, German), *No. 83/1957*; oil on paper. Signed and dated: Theodor Werner '57. Silver Anniversary Fund. 19¼ x 28 in. G31/W4957.1

Jack Butler Yeats (1871-1957, Irish), *Man with a Secret*; oil on board. Signed: Jack B Yeats. Norman Davis Collection. 14¼ x 18 in. B31/Y344.1 (Fig. 33)

#### JAPAN

Rakan and a goat, kakemono; watercolor on silk. Late Kamakura period, 14th cent. Silver Anniversary Fund. 38 x 16⅞ in. J32.70 (Fig. 6)

Triptych: Waterfall and Cranes, kakemonos; watercolor on paper. Attributed to Kano Motonobu (1476-1559). Silver Anniversary Fund. 59 x 26⅜ in. J32/M857.2

Votive picture (Ema), of sacred horse, from a Shinto shrine; color and ink on wood. Dated 1721. 15⅞ x 23⅜ in. J32.69

#### RUSSIA

Ikon: Virgin Mary and Christ Child on Throne; tempera on wood panel. ca. 17th cent. 15½ x 11⅝ in. R32.5

## UNITED STATES

- Lawrence Graham Bigelow (1925-), *The Distant Land*; transparent watercolor on paper. 22 x 27¼ in. A32/B4813.1
- Bill Bomar (1919-, Fort Worth, Texas), *Cliff Impression*; watercolor on silk paper, 1958. Signed: Bill Bomar. 20 x 26½ in. A32/B6393.1
- Louis Bunce (1907-, Portland, Ore.), *Abstraction—1957*; tempera and ink on board. Signed and dated: Louis Bunce '57. 16¾ x 22¾ in. A32/B881.1
- Morris Graves (1910-, Edmonds, Wash.), *Mountain Flowers*; tempera. Signed and dated: Graves '57. Gift of Mrs. Corydon Wagner, Tacoma, Wash. 13½ x 26½ in. A32/G782.17
- Robert Henri (1865-1929), *Portrait of Margaret Gove*; oil on canvas, ca. 1910. Gift of Mrs. Peter M. Camfferman, Langley, Wash., in memory of her sister, Miss Helen Gove. 24 x 20 in. A31/H3948.1
- Paul Horiuchi (1906-, Seattle), *Summer in Kyoto*; casein collage. Signed and dated: Horiuchi 58. Northwest Annual Purchase Fund. 48 x 30 in. A32/H7823.2
- John Koenig (1924-, Seattle), *Scala da Febbraio*; oil on canvas. Anonymous donor. 39½ x 39½ in. A31/K8194.1. *An Abstraction*; gouache collage. Signed and dated: J. Koenig '58. 18⅞ x 18¼ in. A34/K8194.1
- Jonas Lie (1880-1940), *Heart of the Woods, Winter*; oil on canvas. Signed and dated: Jonas Lie, 08. Louise Raymond Owens Bequest. 42 x 35½ in. A31/L6205.2
- Neil Meitzler (1930-, Seattle), *Winter Garden*; casein on rice paper. Signed and dated: N. Meitzler '58. 26⅛ x 51⅞ in. A32/M4797.1 *Mountain Stream*; casein on paper. Signed and dated: Meitzler '58. West Seattle Art Club Katherine B. Baker Memorial Award and Northwest Annual Purchase Fund. 51½ x 26½ in. A32/M4797.2
- Jackson Pollock (1912-1956), *Sea Change*; collage of oil and small pebbles. Gift of Signora Peggy Guggenheim, Venice, Italy. 57¼ x 44 in. A31/P7654.1 (Fig. 40)
- Henry Ward Ranger (1858-1915), *Landscape*; oil on canvas. Signed and dated: H. W. Ranger 94. A31/R1362.1
- Chauncey F. Ryder (1868-1934), *Autumn Clearing*; oil on canvas. Signed: Chauncey F. Ryder. 32¼ x 40 in. A31/R9735.1. *That Which the Sea Gives Up*; oil on canvas. 45¼ x 57¾ in. A31/R9735.2. Louise Raymond Owens Bequest
- Mark Tobey (1890-, Seattle), *Serpentine*; tempera on paper. Signed and dated: Tobey 55. Silver Anniversary Fund. 29¾ x 39¾ in. A32/T555.26 (Fig. 38)

- Frederick Judd Waugh (1861-1940), *At the Base of the Cliff*; oil on canvas, 1908. Signed: Waugh. Louise Raymond Owens Bequest. 40¼ x 50 in. A31/W3572.2 (Fig. 30)

## PHOTOGRAPHS

Given through the Seattle Photographic Society:

- Ed Willis Barnett (Birmingham, Ala.), *Salon Judge*
- Mahlon Hirsch (Fairview, Pa.), *Character Study*
- Clark H. Hogan (Oklahoma City, Okla.), *Gannet Take-Off*
- Wilfred E. Jossy (Bend, Ore.), *Redtail Portrait*
- John D. McLauchlan (Seattle), *Detail*
- Betty A. Nellist (Mercer Island, Wash.), *Sand Sprite*
- Chao-Chen Yang (Seattle), *Rain Forest*
- Chow E. Yuen (Manila, P. I.), *Bamboo Fence*
- Dr. K. H. Wu (Hong Kong), *Modern Painter*

## PRINTS

- Antonio Frasconi (1919-, Uruguayan), *The Sea and the Stars*; woodcut on paper, 2/8. Signed and dated: Frasconi 55. 19¼ x 33¾ in. La50/8617.BP1
- Thomas Handforth (1897-1948, American), *Ships in a cove*; etching, -75. Signed: Thomas Handforth. 7⅛ x 9 in. A50/H192.Et1
- Hans Hartung (1904-, French), *Driftwood*; lithograph. Signed and dated: Hartung 46. Gift of Mr. and Mrs. Manfred Selig, Seattle. 9⅞ x 11½ in. Fr50/H2588.Lg1
- Ernest Haskell (1876-1925, American), *Saraband*; etching. Signed: Haskell. 4⅞ x 12 in. A50/H2737.Et2. *Mirror of the Goddess*; etching. Signed and dated: Haskell 1920. 9 x 12 in. A50/H2737.Et3
- Franz Marc (1880-1916, German), *Tierlegende*; woodcut. Signed and dated: Franz Marc 1912. 7¼ x 9½ in. G50/M330.BP1
- Stow Wengenroth (1906-, American), *Bowman's Wharf*; lithograph, Ed. 15. Signed: Stow Wengenroth, 8⅝ x 13 in. A50/W4856.Lg2

## SCULPTURE

### AFRICAN

- Commemorative plaque: 2 warriors, bronze with natural red patina. Benin, early Classic period, 17th cent. Margaret E. Fuller Purchase Fund. 17⅞ x 15¼ in. Af11.21 (Fig. 20)

## BYZANTINE

Relief fragment: Virgin Mary with a gesture of prayer, bronze. Constantinople, ca. 12th cent. Margaret E. Fuller Purchase Fund. 10¾ x 6½ in. Bz11.1 (Fig. 21)

## CHINA

Pillow, rectangular, incised decoration of figures, lions, dragon; stone. Wei dynasty, 6th cent. 4⅞ x 5½ in. Ch11.46

## CLASSIC

Lion, marble. Alexandria, Hellenistic period, ca. 200 B.C. Seattle Art Museum Accession Fund. L. 12 in. Cs11.33 (Fig. 22)

## DUTCH

Christ bearing the Cross, wood. Early 16th cent. Silver Anniversary Fund. H. 23 in. D11.1 (Fig. 25)

## FLEMISH

Presentation of the Christ Child in the Temple, wood. ca. 1480. Silver Anniversary Fund. H. 20½ in. F11.4 (Fig. 24)

Pieta, oak, ca. 1525. Seattle Art Museum Guild. 41¾ x 29½ in. F11.5 (Cover)

## GERMAN

Karl Hartung (1908-), Non-objective form; bronze. Silver Anniversary Fund. H. 12 in. G11/H25884.1 (Fig. 37)

Kathe Kollwitz (1867-1945), *Tower of Mothers*; bronze. Silver Anniversary Fund. H. 11¼ in. G11/K8343.1 (Fig. 36)

Ewald Matare (1887-), Reclining cow, bronze. Signed. Silver Anniversary Fund. L. 9 in. G11/M4132.1 (Fig. 39)

Veit Stoss, attributed to, (1447-1542), *St. Peter* and *St. John*; pair, wood. Gift of Mrs. Oswald Brown, Seattle, in memory of her husband. H. ca. 63 in. G11/St765.1 (Fig. 26)

## INDIA

Architectural detail: figure of Agni, stone. Northern India, ca. 1000. Margaret E. Fuller Purchase Fund. 15¾ x 13 in. In11.54 (Fig. 16)

Architectural section: men fighting, stone. Northern India, ca. 1000. Margaret E. Fuller Purchase Fund. H. 7½ in. In11.55 (Fig. 15)

Dancing Siva, bronze. South India, 19th cent. H. 7¾ in. In11.53

## ITALY

Michelozzo di Bartolommeo (1396-1472), Virgin Mary and Christ Child; terra cotta. Gift of Mrs. Donald E. Frederick, Seattle. H. 5 ft. It11/M58265.1 (In possession of the donor)

## JAPAN

Buddhist figure standing on lotus pedestal, wood. Heian period, ca. 11th cent. H. 14¾ in. J11.17 (Fig. 5)

## PRE-COLUMBIAN

Frog, limestone with copal inlays. Aztec, 13th-15th cent. H. 5 in. PC11.20

## PRE-ISLAMIC

Relief fragment: rampant goat with tree of life, stucco. Damaghan, Sassanian period, ca. 600. Gift on the occasion of the 25th Anniversary of the Museum, June 29, 1958, from Nasli M. Heeramaneck, New York. 15⅞ x 7¼ in. PIs11.14

## TIBET

Statuette of Tsong-kha-pa (founder of the Yellow Cap Sect), gilt-bronze. 19th cent. Gift of Mrs. Will Otto Bell, Seattle. H. 4 in. Ti11.1

## UNITED STATES

James Lee Hansen (1925-, Vancouver, Wash.), *The Neo Shang*; bronze. Signed: Hansen. Norman Davis Sculpture Award. H. 22⅞ in. A11/H1983.2 (Fig. 41)

Charles Salerno (1916-, New York), *The Bather*; rose alabaster. Signed: Salerno. H. 7⅞ in. A11/Sa325.1

## *Financial Report*

### AUDITORS' CERTIFICATE

We have examined the accounts of the SEATTLE ART MUSEUM for the calendar year 1958 and have prepared the attached statements which, in our opinion, correctly set forth the financial condition of the Museum at December 31, 1958, and the results of its operations for the year then ended.

Securities carried on the balance sheet at values when acquired of \$772,578.51 had total approximate market values of \$1,118,370.00 at the close of the year. During the year the proceeds of security sales were less than the carrying values by \$12,629.46 and were deducted from the several surplus balances.

It should be noted that the attached statements are made on a strictly cash basis and no attempt has been made to evaluate the Museum's collections, library, equipment and properties other than money and securities.

MEALS & COMPANY  
*Certified Public Accountants*

Seattle, Washington  
February 9, 1959

SEATTLE ART MUSEUM

BALANCE SHEET—DECEMBER 31, 1958

ASSETS

CASH IN BANK AND ON HAND:

Petty cash—Operating fund . . . . .	\$	25.00	
National Bank of Commerce—Operating fund . . . . .		9,555.64	
National Bank of Commerce—Other funds . . . . .		31,958.64	
National Bank of Commerce—U. S. Information Agency . . . . .		44.99	
			<u>\$ 41,584.27</u>

NEGOTIABLE SECURITIES:

At market when gifted; at cost  
when otherwise acquired

Founders' Endowment Fund . . . . .	\$	73,217.47	
Margaret E. Fuller Endowment Fund . . . . .		513,279.35	
Restricted Gifts Fund (Margaret E. Fuller) . . . . .		186,081.69	772,578.51
			<u>\$814,162.78</u>

LIABILITIES

ACCOUNTABILITY FOR U. S. INFORMATION AGENCY . . . . .	\$	44.99
---	----	-------

SOURCES OF FUNDS

FOUNDERS' ENDOWMENT FUND . . . . .	\$	75,173.06	
MARGARET E. FULLER ENDOWMENT FUND . . . . .		513,015.52	
FILM FUND . . . . .		488.98	
RESTRICTED GIFTS FUND . . . . .		215,859.59	
OPERATING FUND . . . . .		9,580.64	814,117.79
			<u>\$814,162.78</u>

SEATTLE ART MUSEUM

OPERATING RECEIPTS AND DISBURSEMENTS

1958

RECEIPTS:

Memberships (individual and organizations) . . . . .	\$	39,501.25
Memberships and donations from firms . . . . .		9,327.50
Unrestricted gifts . . . . .		10,882.21
Miscellaneous (sale of post cards, publications, slides, photos, etc.) . . . . .		3,504.90
Dividends: Founders' Endowment Fund . . . . .		6,216.30
Margaret E. Fuller Endowment Fund . . . . .		29,901.88
		<u>\$ 99,334.04</u>

DISBURSEMENTS:

Salaries . . . . .	\$	64,329.75	
Exhibitions . . . . .		12,690.78	
Supplies, postage, miscellaneous . . . . .		3,796.51	
Telephone and telegraph . . . . .		1,838.17	
Travel expense . . . . .		3,823.17	
Concerts and lectures . . . . .		916.00	
Printing . . . . .		5,869.59	
Office equipment, repairs and maintenance of same . . . . .		2,447.31	
Books, slides, magazines . . . . .		1,930.15	
Pensions, Social Security, medical coverage . . . . .		6,283.66	103,925.09
EXCESS OF DISBURSEMENTS OVER RECEIPTS . . . . .			<u>\$ 4,591.05</u>

# Membership of the Seattle Art Museum

As of May, 1959

## BENEFACTORS

Persons who have paid in dues or contributions a total of at least \$50,000

Atwood, Mrs. John C., Jr.  
 †Backus, Mr. LeRoy M.  
 Davis, Mr. Norman  
 Frederick, Mrs. Donald E.  
 †Fuller, Mrs. Eugene  
 Fuller, Dr. Richard E.  
 Fuller, Mrs. Richard E.  
 Stimson, Mrs. Thomas D.

## ASSOCIATE BENEFACTORS

Persons who have paid in dues or contributions a total of at least \$25,000

†Backus, Mr. M. F.  
 †Black, Mr. Clarence A.  
 Foster, Mr. and Mrs. Albert O.  
 Hauberg, Mr. John H., Jr.  
 †Parsons, Mrs. Reginald H.  
 Wyckoff, Mr. and Mrs. Walter L.

## PATRONS

Persons who have paid in dues or contributions a total of at least \$5,000

Atwood, Mr. John C., Jr.  
 Baillargeon, Mr. Cebert  
 Bell, Mrs. Will Otto  
 Best, Mr. Ivan L.  
 †Best, Mrs. Ivan L.  
 Bolster, Mrs. Pauline E.  
 Brown, Mrs. Oswald  
 Clark, Mr. Charles M.  
 Clise, Mrs. E. P.  
 †Downey, Mr. Archibald Stewart  
 †Downey, Mrs. Archibald Stewart  
 Ederer, Mr. Arthur F.  
 Gerber, Mr. Sidney  
 †Gould, Mr. Carl F.  
 Isaacson, Mr. Henry C.  
 Isaacson, Mrs. Henry C.  
 Kevorkian, Mr. Hagop  
 †Kress, Mr. Samuel H.  
 †McEachern, Mr. J. A.  
 Merrill, Mr. R. D.  
 †Morrison, Mrs. Robert D.  
 Sheldon, Mrs. Alan B.  
 Wagner, Mrs. Corydon  
 †Wallerstein, Dr. Leo  
 Wright, Mr. Raymond G.  
 Wright, Mrs. Raymond G.

## ENDOWMENT MEMBERS

Persons who have contributed to the Endowment Fund at least \$1,000

†Anderson, Mrs. A. H.  
 Bell, Mrs. Will Otto  
 Eckstein, Miss Joanna  
 Everett, Mrs. Fred  
 †Frederick, Mr. Donald E.  
 †Henry, Mr. H. C.  
 †Lewis, Mr. Lester W.  
 Lewis, Mrs. Lester W.  
 McEwan, Mrs. A. F.  
 Merrill, Mr. R. D.  
 †Parsons, Mr. Reginald H.  
 †Parsons, Mrs. Reginald H.  
 Samuels, Mrs. Maimon  
 †Stimson, Mrs. C. D.  
 Stimson, Mrs. Thomas D.

†Deceased

## HONORARY MEMBERS

Persons whose services, position or gifts have merited election by the Board of Trustees

Field, Mr. Heman  
 Freyd, Mr. Bernard  
 Heeramanek, Mr. and Mrs. Nasli M.  
 McDonald, Mrs. Agnes  
 Middleton, Mrs. Walter D.  
 Moore, Mr. Roland

## LIFE MEMBERS

Persons who have contributed \$500 at one time

Atwood, Mrs. John C., Jr.  
 Atwood, Mr. John C., III  
 Atwood, Mr. Richard F.  
 Atwood, Mrs. Richard F.  
 Baillargeon, Mr. Cebert  
 Baillargeon, Mrs. Cebert  
 Best, Mr. Peter Creighton  
 Black, Mrs. J. C.  
 Black, Mrs. Leo S.  
 Blanchett, Mrs. Frederic J.  
 Brink, Mr. Herbert  
 Brink, Mrs. Herbert  
 Brown, Mrs. Oswald  
 Bullitt, Mrs. A. Scott  
 Campbell, Mr. Roy E.  
 Carlson, Mrs. Lawrence  
 Clark, Mrs. Charles M.  
 David, Mr. Norman  
 Duffy, Mrs. Gilbert L.  
 Eckstein, Miss Joanna  
 Escobosa, Mr. Hector  
 Escobosa, Mrs. Hector  
 Foster, Mr. Albert O.  
 Foster, Mrs. Albert O.  
 Frederick, Mrs. Donald E.  
 Gellert, Mr. N. Henry  
 Jordan, Mrs. C. T.  
 Kreielseimer, Mr. Leo T.  
 LaBow, Mrs. Louis  
 Lang, Mr. Richard E.  
 McCaw, Mrs. J. Elroy  
 Perthou, Mr. Alfred V.  
 Perthou, Mrs. Alfred V.  
 Russell, Mr. John, III  
 Russell, Mrs. John, III  
 Ryan, Mr. Howard J.  
 Savidge, Mrs. S. Leigh  
 Schultz, Mrs. Gustav  
 Shank, Mrs. Floyd C.  
 Sheldon, Mrs. Alan B.  
 Skinner, Mrs. David E., II  
 Smithson, Mrs. Elizabeth A.  
 Staaecker, Mr. William B.  
 Strand, Mrs. Carl O., Jr.  
 Therrien, Mrs. Z. W.  
 Thurston, Mrs. S. W.  
 Wolcott, Mrs. Van K.  
 Wyckoff, Mr. Walter L.  
 Wyckoff, Mrs. Walter L.  
 Young, Mrs. A. M.

## ARTIST LIFE MEMBERS

Elected by the Board of Trustees

Eakins, Mr. Max  
 Norling, Mr. Ernest  
 Wicks, Mr. Ren  
 Ziegler, Mr. Eustace P.

## ANNUAL MEMBERS

All annual members are now listed alphabetically. This is being done for the convenience of those who are trying to enlarge our membership so that they can readily determine their friends who are already members. The higher classifications are indicated as follows:

● Fellowship (\$250)

\*\*\*Sustaining (\$150)

\*\*Supporting (\$75)

\*Contributing (\$37.50)

AAUW, Seattle Branch  
 Abbott, Mrs. James W.  
 Abbott, Mrs. W. H.  
 Adair, Mrs. Chester  
 Adams P.-T.A.  
 Adams, Mrs. Charles W.  
 Adams, Mrs. George L.  
 Adams, Mr. and Mrs. Howard A.  
 Adams, Mrs. Robert S.  
 Agatz, Miss Bernice  
 Ahlson, Mr. and Mrs. Frederick T.  
 Aiken, Mr. Robert L.  
 Albers, Miss Genevieve  
 Albers, Mrs. George  
 Alexander, Mr. and Mrs. Matthew S.  
 Alger, Mr. Jack  
 Alki School  
 \*Alkire, Mr. Durwood L.  
 Allan, Miss Barbara L.  
 Allen, Mr. and Mrs. Edward W.  
 Allen, Mr. and Mrs. Robert L.  
 Allen, Mr. and Mrs. Thomas E.  
 Allen, Mr. William M.  
 Allison, Mrs. Alice  
 Allison, Mr. Charles M.  
 Allison, Mrs. James  
 \*Allison, Mr. Rex  
 Aloha Club of Tacoma  
 Alps, Mr. and Mrs. Glen E.  
 Altnow, Mrs. George G.  
 \*Altrusa Club of Seattle  
 \*\*American Institute of Architects,  
 Washington State Chapter  
 Amick, Mr. and Mrs. Donald H.  
 \*Anches, Mr. and Mrs. Irving  
 Anderberg, Mrs. M. O.  
 Anderson, Mrs. A. E.  
 Anderson, Mr. Dick  
 Anderson, Mrs. Edward H.  
 Anderson, Mrs. Ethel Way  
 Anderson, Mrs. Gilbert W.  
 Anderson, Mrs. Heitman  
 Anderson, Miss Helen D.  
 Anderson, Mr. and Mrs. J. Emil  
 \*Anderson, Dr. and Mrs. O. A.  
 \*Anderson, Mr. and Mrs. Robert G.  
 Anderson, Mrs. Roger  
 Anderson, Mrs. Roger Carver  
 Andrews, Mrs. E. W.  
 Andrews, Mr. and Mrs. Edward W., Jr.  
 Antiquarian Society of Seattle  
 Appleton, Miss Marion B.  
 Archer, Mr. and Mrs. Glen E.  
 Argersinger, Mrs. E. V.  
 Armbruster, Mr. and Mrs. F. R.  
 Armstrong, Mrs. Arthur O.  
 Armstrong, Mr. and Mrs. Francis J.  
 Arnold, Mrs. Edmund C.  
 Arnold, Mrs. J. H.

Arnold, Mr. Robert M.  
 Arnold, Mrs. Robert M.  
 Arnold, Mrs. Winton C.  
 Ashley, Mr. and Mrs. Paul P.  
 Atkinson, Mrs. Roger W.  
 ●Atwood, Mr. John C., Jr.  
 ●Atwood, Mrs. John C., Jr.  
 \*\*\*Atwood, Mr. and Mrs. Richard F.  
 Auda, Mrs. W. B.  
 Ayrault, Adm. and Mrs. Arthur D.  
 Ayrault, Mrs. Arthur D., Jr.

Backus, Mr. and Mrs. M. F., II  
 Bacon, Mrs. Cecil H.  
 Badgley, Mr. Charles H.  
 Badham, Mrs. Fred S.  
 Baggott, Mrs. R. A.  
 Bagley P.-T.A.  
 Bailey, Dr. and Mrs. Gayton S.  
 Bailey, Mr. Mervyn R.  
 Bailey, Mrs. Philip L.  
 Bailey, Mr. and Mrs. Philip W.  
 ●Baillargeon, Mr. and Mrs. Cebert  
 Baillargeon, Mr. J. C., Jr.  
 \*Baillargeon, Mrs. John A.  
 Baillargeon, Mr. John A., Jr.  
 Bain, Mr. and Mrs. William J.  
 Baird, Mr. Lloyd T.  
 Baker, Mrs. Bernice S.  
 \*Baker, Mr. Frederick E.  
 Baker, Mrs. George B.  
 Baker, Dr. Joel W.  
 Baker, Mrs. Joel W.  
 Baker, Mrs. Lane  
 Balch, Mrs. Albert S.  
 Baldwin, Mr. and Mrs. H. G.  
 Bale, Mrs. Townley W.  
 Ball, Mrs. Douglas  
 Ballard High P.-T.A.  
 Ballard, Mr. and Mrs. Carl M.  
 \*Ballinger, Mr. and Mrs. J. H.  
 Ballinger, Mrs. Richard R.  
 Ballou, Mr. and Mrs. William H.  
 Banks, Mr. Robert H.  
 Bannan, Mr. Thomas J.  
 Bannan, Mrs. Thomas J.  
 Bannick, Dr. and Mrs. Edwin G.  
 \*Barde, Mrs. Harold  
 Barden, Mr. and Mrs. Robert H.  
 Barksdale, Dr. and Mrs. Julian D.  
 Barlow, Mrs. Paul M.  
 Barnard, Mrs. Horace  
 Barnard, Mrs. L. W.  
 Barnass, Dr. and Mrs. Paul  
 Barnes, Mr. and Mrs. Grant  
 Barnes, Dr. and Mrs. Robert Hardy  
 Barnes, Mrs. Samuel L.  
 Barnet, Mr. and Mrs. George T.  
 \*Barr, Mr. and Mrs. C. Melville  
 Barrett, Dr. and Mrs. Beach  
 Bartell, Mr. George H., Jr.  
 Barthold, Mrs. Aubin  
 Barton, Mrs. Walter A.  
 Baskin, Dr. and Mrs. Lester S.  
 Bassan, Dr. Morton E.  
 Battle, Mr. and Mrs. James M.  
 Bauer, Mr. Harry C.  
 Bauer, Miss Louise  
 Baumgartner, Mr. Arthur  
 Baumgartner, Mrs. Thomas  
 Baxter, Mrs. Chauncey B.

Baxter, Mrs. Cliff H.  
 Baxter, Mr. and Mrs. John C.  
 Baxter, Mrs. John McGraw  
 Bayley, Mrs. Emery P.  
 Bayley, Mr. and Mrs. Frank S., Sr.  
 Baz, Mr. Walter W.  
 \*\*\*Beall, Mr. and Mrs. Wellwood E.  
 Bean, Mrs. Warren H.  
 Beardsley, Mrs. J. E.  
 Beatty, Mrs. Frank W., Jr.  
 Beaupre, Mrs. Robert S.  
 Bechtol, Mrs. Charles R.  
 Beck, Mrs. Victor  
 Becket, Mrs. Evro M.  
 Bedle, Mr. and Mrs. Ira W.  
 Beecher, Mrs. H. W.  
 Beecher, Mrs. Ward  
 Beeler, Mrs. Adam  
 Beermink, Mr. Harry J.  
 Behar, Mrs. Mathilde Taranto  
 Belch, Mr. and Mrs. H. J.  
 Bell, Mrs. Arthur W.  
 Bell, Miss Mildred  
 \*Bell, Mrs. Will Otto  
 Bemis, Mrs. Charles A.  
 Bendixsen, Mrs. A. M.  
 Bennett, Mrs. A. G.  
 \*Bennett, Mrs. Manson  
 Benson, Miss Edna G.  
 Benson, Mrs. Henry V.  
 Berge, Dr. and Mrs. James H.  
 Bergerson, Mr. and Mrs. Clifford E.  
 Bergquist, Mr. and Mrs. Walter L.  
 Bergseth, Mrs. Oscar  
 Berman, Mrs. Julius O.  
 Berman, Dr. and Mrs. Nicholas  
 Bernard, Mr. Wallace H.  
 \*Bernard, Mr. William V.  
 Bessner, Mrs. William H.  
 \*\*\*Best, Mr. Ivan Lovich  
 Beta Sigma Phi, Alpha Omicron Chapter  
 Beta Sigma Phi, Epsilon Chapter  
 Beta Sigma Phi, Seattle City Council  
 \*\*\*Betcher, Mrs. Dorothy  
 Betzold, Mrs. Paul F.  
 Bindon, Mrs. Leonard W.  
 Bisazza, Miss Charlotte  
 Black, Mr. and Mrs. Alan F.  
 Black, Mr. and Mrs. Charles E.  
 \*Black, Mrs. Harold C.  
 Black, Mr. Loren  
 Black, Mr. and Mrs. Wendell W.  
 Black, Mr. and Mrs. William McEwan  
 Blackmore, Mrs. Ralph  
 Blackstock, Mrs. Carl M.  
 Blackwell, Miss Lenore R.  
 Blaine Junior High P.-T.A.  
 Blaine, Mrs. John H.  
 Blair, Mr. James H., Jr.  
 Blake, Mrs. Thomas W.  
 Bledsoe, Mrs. Clarence W.  
 Blethen, Mr. and Mrs. John A.  
 \*Blethen, Mrs. William  
 Bloch, Mrs. Jack  
 Block, Mrs. Max H.  
 \*Block, Mr. and Mrs. Robert J.  
 \*\*\*Bloedel, Mr. and Mrs. Prentice  
 Bloodworth, Mrs. John M.  
 Bloom, Mrs. Edward E.  
 Bloomey, Mr. and Mrs. Harold

\*Bloss, Mrs. Albert, Jr.  
 \*Blume, Mr. John E.  
 Bocker, Mr. and Mrs. Leon M.  
 \*\*\*Boeing, Mrs. William E.  
 Boeing, Mrs. William E., Jr.  
 Boespflug, Mrs. John  
 Bogardus, Mrs. Charles E.  
 Bogart, Mr. George A.  
 \*Bogle, Mrs. Lawrence  
 Bollong, Mrs. David R.  
 \*\*Bolster, Mrs. Pauline  
 Bolton, Mr. and Mrs. John H.  
 Bonnar, Mr. and Mrs. H. A. M.  
 Bonnell, Mrs. Frank B.  
 Boone, Dr. and Mrs. Charles L.  
 Booth, Mrs. J. L.  
 Botzer, Mrs. William H.  
 Bouillon, Mrs. Lincoln  
 Bourassa, Dr. and Mrs. D. F.  
 Bourns, Dr. and Mrs. Thomas L.  
 Bovee, Mrs. D. G.  
 Bovingdon, Mrs. George  
 Bowen, Miss Carolyn  
 \*Bowen, Capt. and Mrs. John H.  
 Boyd, Mrs. Evelyn  
 Boyer, Mrs. Uhlend  
 Boynton, Mr. and Mrs. W. Chelse  
 Brace, Mrs. H. G.  
 Bracken, Mr. H. A.  
 Braddick, Mrs. Cecil H.  
 Bradley, Mr. and Mrs. G. Donald  
 Bradner, Mr. Thomas E.  
 Brady, Mr. and Mrs. C. J.  
 \*\*\*Brady, Mr. and Mrs. Hugh P.  
 \*Branchflower, Dr. and Mrs. N. H.  
 Braun, Mrs. Paul John  
 \*\*\*Brechemin, Mr. and Mrs. Louis  
 Bremer, Mrs. William  
 \*Brennen, Mrs. James J.  
 Bressler, Mrs. Calder Blaine  
 Briarcliff P.-T.A.  
 Bridge, Mrs. James L.  
 Bridge, Dr. Mary F.  
 Brighton P.-T.A.  
 ●Brink, Mr. and Mrs. Herbert  
 Brinkley, Mrs. James F.  
 Brinkley, Mrs. John S.  
 \*Britt, Miss Agnes W.  
 Brobst, Mrs. Robert N.  
 Brockway, Mrs. Donald C.  
 \*\*Broderick, Mr. Henry  
 Brody, Mr. J. Kenneth  
 Bronson, Mr. and Mrs. Philip  
 Brooke, Mrs. Glenn A.  
 Brooke, Miss Mary  
 Brooke, Miss Rebecca  
 \*Brooks, Mr. Anson  
 Brooks, Miss Virginia  
 Brough, Mrs. W. E.  
 Brown, Mrs. Alton  
 Brown, Mr. and Mrs. Gordon S.  
 Brown, Mr. and Mrs. J. Richard  
 Brown, Mrs. Merlane  
 \*Brownell, Mrs. Francis H., Jr.  
 Bruenner, Dr. and Mrs. B. F.  
 Bryant, Mrs. Chal Page, Sr.  
 Bryant, Mr. and Mrs. C. W.  
 Bryant P.-T.A.  
 Bryant Pre-School P.-T.A.  
 Buckley, Col. and Mrs. Harry A.

Bugge, Mr. and Mrs. Erling H.  
 \*\*\*Bullitt, Mrs. A. Scott  
 Bumstead, Mrs. Dale, Jr.  
 Bundas, Mr. Rudolph  
 Burchak, Mrs. John  
 Burke, Mrs. Joseph L.  
 Burkheimer, Mrs. John E.  
 Burkheimer, Mrs. Ruby W.  
 Burnaby, Mrs. Fred  
 \*Burnett, Mrs. Charles Pye, Jr.  
 Burnett, Mr. and Mrs. John A.  
 Burnley, Mr. J. Edwin  
 Burns, Mr. and Mrs. James A.  
 Burns, Mr. and Mrs. James D.  
 Burrows, Mrs. Meta  
 Burton, Mr. and Mrs. Russell C.  
 Burwell, Mrs. Anson S.  
 \*Buschmann, Mr. and Mrs. August  
 Buschmann, Mrs. Richard  
 Buschmann, Dr. T. W.  
 Helen Bush School  
 Bushnell, Mrs. Leonard T.  
 Butterbaugh, Dr. and Mrs. Grant I.  
 \*Byrne, Mr. Cornelius J.  
 Byrne, Mrs. Harry

Calderhead, Mrs. William Fraser  
 Calhoun, Mrs. Frederick J.  
 California Palace of the Legion of Honor  
 \*Callahan, Mr. and Mrs. Charles W.  
 Callison, Mrs. Cecil  
 Callison, Mrs. R. D.  
 Calvert, Mrs. Lawrence  
 \*Calvert, Mrs. William  
 Camerer, Mr. and Mrs. P. E.  
 Camfferman, Mrs. Peter  
 Campbell, Mrs. Alex D.  
 \*Campbell, Mrs. Edward H.  
 \*Campbell, Mr. and Mrs. Edward S.  
 Campbell, Miss Helen B.  
 Campbell, Mrs. Robert A.  
 Campbell, Mrs. Roy E.  
 Campbell, Mrs. Wallace H.  
 Campbell, Mrs. Walter H.  
 \*\*Campbell, Mr. and Mrs. Willis L.  
 Canlis, Mrs. Peter  
 Caplan, Mr. Irwin  
 Carew, Mr. Paul  
 Carey, Mr. and Mrs. James W.  
 Carey, Mr. and Mrs. John S.  
 Carl, Mrs. Emil, Jr.  
 Carlander, Miss Anne  
 \*Carlander, Mr. and Mrs. Clarence H.  
 \*Carleton, Mr. and Mrs. William H.  
 \*\*Carlisle, Mr. William A., Jr.  
 Carlson, Mrs. Laurance S.  
 \*\*\*Carlson, Mr. and Mrs. Maxwell  
 Carmichael, Mrs. William  
 Carnes, Miss Helen A.  
 Carskadon, Mrs. Maxwell  
 Carson, Capt. and Mrs. Ermyn McNary  
 Carter, Mr. Dudley C.  
 Case, Mrs. Elwell C.  
 Case, Mr. and Mrs. John M.  
 Case, Mr. Roy H.  
 Case, Mrs. Roy H.  
 Casey, Miss Marguerite M.  
 Cass, Miss Bessie M.  
 Cassidy, Miss Carolyn  
 Castleton, Mrs. W. A.

Catlett, Mr. and Mrs. Fred W.  
 Cauthorn, Mr. Jess Dan  
 Cavanaugh, Mrs. Davis  
 Cavanaugh, Miss Molly  
 Cavender, Miss Phyllis  
 Caverly, Mrs. L. F.  
 Cech, Mrs. Frank, Jr.  
 Chadwick, Mrs. S. F.  
 Calupny, Mrs. William  
 Chamberlain, Mrs. Louise N.  
 Chandler, Mrs. Benson  
 \*Chandler, Miss Gloria  
 Chapple, Dr. and Mrs. Stanley  
 Chase, Mrs. Elmo M.  
 Chatterton, Miss Katherine  
 Cheatham, Mrs. B. F.  
 \*Cheney, Mrs. Wolcott  
 Chick, Mrs. David Hyde  
 Child, Miss Vera  
 Chinn, Mrs. Raleigh L.  
 \*Chism, Mr. and Mrs. M. M.  
 \*Christenson, Mrs. Waldo B.  
 Christoffersen, Mrs. O. H.  
 Clake, Mr. and Mrs. Alfred W., Jr.  
 Clapp, Mrs. Jacqueline G.  
 \*\*\*Clapp, Mr. and Mrs. Norton  
 \*Clark, Mr. C. Spencer  
 Clark, Mrs. C. Spencer  
 \*\*\*Clark, Mr. and Mrs. Charles M.  
 \*Clark, Mr. and Mrs. Cortlandt T.  
 \*Clark, Mr. E. B.  
 Clark, Mr. and Mrs. Irving M.  
 Clark, Mrs. Irving M., Jr.  
 Clark, Mrs. Kenneth  
 Clark, Mrs. Nelson  
 Clark, Mr. and Mrs. Newman Hall  
 Clark, Mrs. William G.  
 Clarke, Mr. and Mrs. Archibald D.  
 \*Clarke, Mrs. Caspar W.  
 Clarke, Mrs. Fred G.  
 Cleveland High School  
 \*\*\*Clise, Mr. and Mrs. Charles F.  
 Clise, Mrs. E. P.  
 \*Clise, Mr. and Mrs. James W.  
 Clodfelter, Mrs. Enna L.  
 Close, Mr. Donald W.  
 Clyde, Mr. Paul D.  
 Cochran, Miss Velma O.  
 Code, Mrs. Ernest B.  
 Coe, Dr. and Mrs. Herbert E.  
 \*\*Cohen, Mrs. Arthur G.  
 Cohn, Mrs. Merle D.  
 Coie, Mrs. J. Paul  
 Cole, Mrs. Donald R.  
 Cole, Mrs. Howard  
 Cole, Miss Miriam E.  
 \*\*\*Cole, Mr. and Mrs. Vern A.  
 Coleman, Mrs. Clarence I.  
 Colfelt, Mrs. Carl Robert  
 Collins, Mr. Bertrand  
 Collins, Mrs. Frederick B.  
 \*\*Collins, Mr. John F.  
 \*\*Collins, Mrs. John F.  
 Collins, Mrs. Wallace G.  
 Collins, Mr. and Mrs. Wetherill  
 \*Colman, Mr. and Mrs. Kenneth B.  
 Colman, Mrs. Paul E.  
 Columbia P.-T.A.  
 \*Colwell, Mrs. J. Irving  
 Colwell, Mr. and Mrs. R. B.

Condon, Mrs. Alonzo  
 Connell, Mrs. J. J.  
 Conner, Col. and Mrs. Steven L.  
 Conover, Mr. and Mrs. C. T.  
 Conway, Mr. and Mrs. John Ashby  
 Cook, Mrs. Albert R.  
 Cook, Mrs. Blanche McLane  
 \*Cook, Mr. and Mrs. Edward A.  
 Cooke, Capt. and Mrs. Charles M., Jr.  
 Cooper, Miss Louise Merrill  
 Copeland, Mr. Paul W.  
 \*Corbet, Mr. Darrah  
 Corbett, Mrs. Joseph  
 Corneliussen, Mrs. E. Frantz  
 Cornell, Mrs. Cyril E.  
 Correa, Dr. and Mrs. Roy J.  
 Coterie Club  
 Coulter, Mr. and Mrs. James W.  
 Courtney, Mr. and Mrs. C. Edwin  
 Cowell, Mr. and Mrs. John R.  
 \*Cowen, Mr. and Mrs. Raymond M.  
 Cowles, Mrs. James H., Jr.  
 Crawford, Mrs. William W.  
 Creighton, Mrs. S. Allison  
 Crim, Mrs. W. H.  
 Crosser, Mrs. C. A.  
 Crosthwaite, Brig. Gen. and Mrs. J. C.  
 Crowdy, Mrs. James K.  
 Cruikshank, Mrs. Burt G.  
 Cummings, Mrs. Lenore E.  
 Cunningham, Mrs. Edward  
 Cunningham, Mr. Francis  
 Curtis, Miss Elizabeth L.  
 \*Custer, Mr. Charles A., Jr.  
 \*Czajkowski, Dr. J. Richard

Dahl, Mrs. Bernhard  
 Dahl, Miss Bernice I.  
 Dahl, Mr. and Mrs. W. J.  
 Dale, Mrs. D. H.  
 Dale, Mrs. Ethyl Y.  
 Daly, Mrs. Frank W.  
 Dalzell, Mrs. R. A.  
 Dane, Mrs. Roger  
 Danielson, Mr. G. Harold  
 Danz, Mrs. Fredric A.  
 Danz, Mrs. Joseph B.  
 Dassel, Mrs. Florence Q.  
 Davidson, Mrs. Betty B.  
 Davidson, Mrs. Harold  
 Davidson, Mrs. J. H.  
 Davidson, Dr. and Mrs. Samuel H.  
 Davies, Mrs. Ernest  
 Davies, Mr. and Mrs. Thomas A.  
 \*\*Davies, Mrs. T. Dayton  
 Davis, Mr. and Mrs. Ben  
 Davis, Mr. and Mrs. Frederick E.  
 \*\*Davis, Mr. and Mrs. Gerald  
 Davis, Mrs. S. W.  
 Davis, Mr. and Mrs. William M.  
 B. F. Day P.-T.A.  
 \*\*Day, Mrs. John S.  
 \*\*\*Day, Mr. and Mrs. Lew V.  
 Day, Mr. Russell E.  
 deAlvarez, Dr. and Mrs. R. R.  
 Dearborn, Mrs. E. P.  
 DeBard, Mrs. Virginia C.  
 DeBruyn, Mrs. Frank R.  
 deCillia, Mrs. Grethe  
 \*Decker, Mr. Ralf E.

\*Dederer, Mr. and Mrs. Michael  
 Dehn, Mr. and Mrs. Karl  
 Delfel, Mrs. Walter E.  
 Denman, Mr. and Mrs. John C.  
 Dennen, Dr. and Mrs. Charles  
 Denny Junior High P.-T.A.  
 Denny, Miss Grace G.  
 \*\*Denny, Mr. and Mrs. Victor  
 \*\*\*Dent, Mrs. Hawthorne K.  
 Des Moines, Zenith P.-T.A.  
 \*Deflie, Mr. and Mrs. John S.  
 \*deTurenne, Mrs. Leon A.  
 \*DeVoe, Mr. and Mrs. A. C.  
 DeVoe, Mrs. James A.  
 Dexter, Mrs. Jessie C.  
 Diamond, Mr. and Mrs. Josef  
 Dickey, Mrs. R. N.  
 \*Dickinson, Mr. and Mrs. Phillips  
 Dimock, Miss Dorothy  
 Dingwall, Mrs. Ewen C.  
 Dobie, Miss Edith  
 Doces, Mr. G. John  
 Docter, Mrs. Jack M.  
 Dodge, Miss Alice  
 Dolp, Mrs. Frank  
 Donohoe, Mrs. Charles W.  
 \*Donahoe, Miss Kathleen  
 \*\*\*Donahoe, Mr. and Mrs. Walter A.  
 Donaldson, Mrs. Roy  
 Donnan, Mrs. Dallas  
 Donogh, Mrs. Stanly W.  
 \*Donworth, Judge and Mrs. Charles T.  
 Doran, Mrs. Earl Dee  
 Dore, Mrs. John F.  
 Dorman, Dr. and Mrs. Purman  
 Dorsey, Mr. and Mrs. Eli E.  
 Douglas, Mrs. Donald E.  
 Douglas, Mrs. George Stuart  
 Douglas, Mrs. James B.  
 Dowell, Mrs. Lewis  
 Dowling, Mrs. J. Thomas  
 Downie, Mrs. Leonard  
 Dowzard, Mrs. Edward  
 Doxsie, Mrs. Walter  
 Draper, Mrs. Thomas  
 \*Dreitzler, Mr. and Mrs. Ralph F., Jr.  
 Drew, Mrs. Orrin F., Jr.  
 Dueber, Miss Charlotte  
 DuFlon, Mrs. Alton H., Jr.  
 \*Dulien, Mrs. Louis  
 Duncan, Mrs. John A., Jr.  
 ●Dunn, Mr. and Mrs. Bryant R.  
 Dunn, Mr. Edward B.  
 Dunn, Mrs. F. Clyde  
 DuPen, Mr. Everett G.  
 Durant Study Club  
 Durkin, Mrs. Charles G.  
 Duryee, Mrs. Philip  
 Dusanne, Mrs. Zoe  
 \*Dyer, Mr. and Mrs. Ralph L.  
 Earling, Mrs. Roy E.  
 Easter, Mrs. Charles W.  
 Eastham, Miss Linda  
 Eastly, Mrs. Donald E.  
 Eastman, Mrs. Leslie W.  
 Eckstein P.-T.A.  
 \*Eddy, Mr. J. Franklin  
 Eddy, Mr. James G.  
 \*\*\*Ederer, Mr. Arthur F.

Ederer, Mr. and Mrs. John C.  
 Edes, Mrs. Paul B.  
 Edmiston, Mr. and Mrs. Robert H.  
 Edmunds, Mrs. Louis H.  
 Edris, Mrs. Ned  
 \*\*\*Edris, Mr. William  
 Edwards, Mrs. Adeline J.  
 Edwards, Mrs. Elmer F.  
 Edwards, Mrs. Haakon  
 Edwards, Mrs. Harlan H.  
 Edwards, Mrs. Robert L.  
 Eggers, Mrs. Harold E.  
 Ehrlichman, Mr. and Mrs. Ben B.  
 \*Eilertsen, Mrs. L. W.  
 \*Eisenhardt, Mr. and Mrs. Henry G.  
 Ekblad, Mrs. Eugene Robert  
 Elam, Mrs. R. William  
 Ellerbeck, Mrs. Karl H.  
 Elliott, Mrs. Arthur D.  
 Ellis, Mrs. Floyd E.  
 Elmer, Miss Maud V.  
 Elshin, Mr. and Mrs. Jacob  
 \*Elvidge, Mr. and Mrs. Ford Q.  
 Elworthy, Dr. and Mrs. Frederick M.  
 Emrich, Mrs. R. C.  
 \*Engle, Mr. and Mrs. Allen B.  
 Enthoven, Mrs. Richard F.  
 Epstein, Mrs. Jesse  
 Ericksen, Mr. and Mrs. Gordon Y.  
 Erickson, Mrs. Allen  
 Ernst, Mr. Bernard H.  
 Eskridge, Mr. Robert Lee  
 Estey, Miss Karin  
 Evans, Miss Margaret  
 Evans, Mrs. Robert S.  
 Evergreen Camera Club  
 Eymann, Mrs. Lewis E.  
 Fairbanks, Miss Esther  
 Fairbanks, Miss Lulu M.  
 \*Faisst, Mr. and Mrs. Harold A.  
 Fairview P.-T.A.  
 Fales, Mrs. Gilbert R.  
 Falter, Mrs. Helen B.  
 Faris, Mrs. Robert E. L.  
 Farrell, Mrs. Charles H.  
 Farrell, Mrs. James  
 Fauntleroy P.-T.A.  
 Fawcett, Miss Gertrude K.  
 Featherstone, Miss Marion  
 \*Fechter, Mrs. Joan Renee  
 Federated Women's Club of West Seattle  
 Feely, Mrs. W. L.  
 Feige, Mr. A. H., Jr.  
 Fenby, Mrs. Edwin J.  
 Fenton, Mrs. Harry R.  
 Ferguson, Mrs. George A.  
 Ferguson, Mrs. J. Morey  
 Fernyhough, Mr. and Mrs. Stanley  
 Fey, Dr. and Mrs. Louis D.  
 Field, Miss Anne B.  
 Field, Mrs. Henry C.  
 Fields, Mr. Earl T.  
 Fincke, Mrs. John  
 Finley, Mrs. John C.  
 Fischer, Mrs. John  
 Fisher, Mrs. A. M.  
 Fisher, Mrs. Barnett  
 Fisher, Mrs. Bonnie E.  
 Fisher, Mrs. David M.

Fisher, Mr. James E.  
 \*\*Fisher, Mr. and Mrs. Kenneth R.  
 \*\*Fisher, Mr. and Mrs. O. D.  
 Fisher, Mrs. Raymond C.  
 Fiskens, Col. and Mrs. A. D.  
 Fiskens, Mrs. Keith G.  
 Fiskens, Mrs. Shirley Byrne  
 Fite, Mrs. F. B., Jr.  
 Flash, Mr. Philip N.  
 Fleming, Mr. and Mrs. Douglas Knowles  
 Flohr, Mr. and Mrs. Carlos  
 Flohr, Mrs. E. Firmin  
 Foote, Miss Hope L.  
 Foote, Mrs. L. L.  
 \*\*Force, Mrs. Horton C.  
 Ford, Mrs. Sherwood D.  
 Forman, Mrs. H. P.  
 Forsman, Mrs. Hilding E.  
 Foss, Mrs. C. Arthur  
 Foster, Mr. Donald Isle  
 Foster, Mr. Thomas B.  
 Fowler, Miss Elizabeth  
 \*Fowler, Mr. and Mrs. Worth B.  
 \*\*\*Frame, Mrs. Howard A.  
 Frankland, Mr. Charles F.  
 Frankland, Mrs. Charles F.  
 Franklin, Miss Harriet  
 Franklin High P.-T.A.  
 Franklin, Mrs. M. Burton  
 Franzheim, Mr. and Mrs. Harry C.  
 Fratt, Mrs. Norbert O.  
 Fray, Mr. and Mrs. John A., Jr.  
 Frayn, Mrs. Robert M.  
 Frazier, Mrs. Stuart C.  
 \*\*\*Frederick, Mrs. Donald E.  
 Free, Mrs. Alonzo K.  
 Freedman, Mrs. Marion H.  
 Freeman, Mrs. Kemper  
 Freese, Mrs. Nora M.  
 Freesz, Mr. and Mrs. Tibor  
 Freiding, Dr. and Mrs. Arthur W.  
 Frew, Miss Rosamond E.  
 \*Friday, Mr. and Mrs. John E., Jr.  
 \*Friedlander, Mrs. Paul S.  
 Friele, Mr. Haakon B.  
 Friese, Mrs. Marguerite S.  
 Frink, Mr. and Mrs. Frank G., Jr.  
 Frink, Mr. and Mrs. Spafford  
 Froberg, Miss Helen A.  
 \*Fronk, Mr. and Mrs. W. J.  
 \*Frost, Miss Viola  
 Froula, Miss Sylvia  
 Fukuyama, Mrs. Suzy  
 ●Fuller, Dr. Richard E.  
 ●Fuller, Mrs. Richard E.  
 Fuller, Mr. and Mrs. Steven D.  
 Fullington, Miss Mary  
 Fulton, Miss Lois M.  
 Gaffney, Mrs. John H.  
 Gaither, Mr. and Mrs. W. N.  
 \*\*Gandy, Mr. and Mrs. Joseph E.  
 Gardner, Mrs. Raymond Locke  
 Gardner, Mrs. Roy L.  
 \*\*Garrett, Mr. and Mrs. Edward I.  
 Garrett, Mrs. Peter  
 Garvin, Mrs. John P.  
 Gary, Mr. and Mrs. James F.  
 Gates, Miss Alice  
 \*Gates, Mr. Cassius E.  
 \*Gates, Mrs. Cassius E.



Gellerman, Mrs. Mildred W.  
 \*Gellert, Mr. and Mrs. N. Henry  
 Geoffroy, Mrs. Jack M.  
 Georgeson, Mrs. V. L.  
 Gerber, Mrs. Leonard J.  
 \*Gerber, Mr. and Mrs. Sidney  
 Ghent, Mrs. Elizabeth  
 Gibson, Miss Marie J.  
 Giese, Mr. and Mrs. Paul J.  
 Gilbert, Mrs. John N.  
 Gilkey, Mrs. Charles  
 \*Glaser, Mr. and Mrs. Paul F.  
 Glass, Mr. Harold P.  
 Gleason, Miss Belle  
 Goldblatt, Mr. and Mrs. Alfred L.  
 Golding, Mrs. Charles William  
 \*Gonzales, Mr. and Mrs. Boyer  
 Goodbody, Mrs. Dan S.  
 Goodfellow, Mrs. J. R.  
 Goodfellow, Mrs. John A.  
 Goodman, Dr. and Mrs. Frank  
 \*\*\*Goss, Dr. and Mrs. Clark C.  
 Goss, Mr. and Mrs. Dale  
 Gould, Mr. and Mrs. Carl F.  
 Gould, Mrs. W. Stanley  
 Gowdey, Mrs. Dwight  
 Gowen, Mrs. Lance E.  
 Graff, Mrs. A. C.  
 Graham, Mrs. Clover H.  
 \*Graham, Mr. and Mrs. Donald G.  
 Graham, Mrs. Guy V.  
 \*Graham, Mr. and Mrs. John  
 Graham, Mrs. M. Lester  
 Grant, Mr. and Mrs. Howard F.  
 Grant, Mr. and Mrs. John A.  
 Graves, Mrs. Kenneth N.  
 Graves, Mrs. L. Wallis  
 Gray, Mrs. Alex A.  
 Gray, Mrs. Max L.  
 Greczmiel, Mrs. E.  
 Greeley, Mr. Hildreth A.  
 Green, Mr. Albert A., Jr.  
 Green, Mrs. Allen P., Jr.  
 Green, Mrs. Barrett  
 Green, Mr. and Mrs. Curtis M.  
 \*Green, Mr. and Mrs. Joshua  
 \*Green, Mrs. Joshua, Jr.  
 Green, Mrs. Thomas M., Jr.  
 Green, Mrs. W. Levis  
 Greene, Mrs. Taylor M.  
 Greenlake P.-T.A.  
 Greenwood, Mrs. George H.  
 Gregory Heights P.-T.A.  
 Gregory, Mrs. L. E.  
 Griffin, Mrs. Eldon  
 \*Griffin, Mrs. Fred P.  
 Griffith, Mr. and Mrs. William H., Jr.  
 Griffiths, Mr. and Mrs. James F.  
 Griffiths, Mrs. Mansel P.  
 \*Griffiths, Mrs. Stanley A.  
 \*Grill, Mr. and Mrs. William L.  
 \*Grimshaw, Dean and Mrs. Austin  
 Groninger, Mrs. Robert R.  
 Grossman, Mrs. Lisel Saizer  
 Groth, Mrs. Arnold H.  
 Gruen, Mrs. Charles H.  
 Gunnison, Mrs. Helena C.  
 Gunther, Dr. Erna  
 Gunther, Mrs. J. J.  
 \*Gustin, Mr. and Mrs. Paul M.

Gustison, Mrs. Sutton  
 Guthrie, Mrs. Edwin R.  
 Gutmann, Mr. Addis  
 Guykema, Mrs. Herman  
 Habegger, Mr. Joe F.  
 Hackett, Miss Edna  
 Hage, Miss Judith M.  
 Hagen, Mrs. Richard B.  
 Hagen, Mrs. W. H. Bert  
 Haggard, Mrs. Milton L.  
 Haglund, Mr. Ivar  
 \*Hagyard, Mrs. Charlton E.  
 Hall, Mrs. Donald T.  
 Hall, Mrs. G. Batcheller  
 Hall, Mrs. Richard L.  
 Hallgren, Mr. Robert W.  
 Hallowell, Mr. and Mrs. Harry C.  
 Halpern, Mr. Isaac  
 Hambridge, Mrs. James  
 Hamilton Junior High P.-T.A.  
 Hamilton, Mrs. Frank S.  
 Hamilton, Mrs. Lawrence  
 Hamlin, Mrs. Robert D.  
 Hammons, Mrs. Frederick D.  
 Handley, Miss Agnes G.  
 Hanks, Dr. and Mrs. Thrift G.  
 Hannah, Mr. and Mrs. Robert D.  
 \*Hansen, Mrs. Howard H.  
 Hansen, Mr. Thomas P.  
 Hanson, Mrs. Robert Alfred  
 Hardenbergh, Miss Gertrude VanD.  
 \*Hardgrove, Mr. George P.  
 Harding, Mrs. Edwin R.  
 Hardy, Mrs. R. M.  
 Hare, Mrs. Arthur M.  
 Harkins, Mrs. Henry Nelson  
 \*Harley, Mr. and Mrs. C. Fred  
 \*\*Harley, Mr. Clinton S.  
 Harmer, Mrs. William H.  
 \*Harnan, Mrs. William L.  
 Harper, Mrs. Dickinson C.  
 Harper, Mr. and Mrs. Paul C.  
 Harper, Mr. and Mrs. Richard E.  
 Harrington, Mrs. Edward M.  
 Harrington, Mrs. Stanley  
 Harris, Mr. and Mrs. Charles L.  
 Harrison, Mrs. Max  
 Hartman, Mrs. Harold H.  
 Hartman, Mrs. Harry  
 Harvey, Mrs. John W.  
 Hasemeier, Mrs. Wilbur E.  
 Hassenmiller, Mrs. Lyndon  
 Hastings, Mrs. Maude C.  
 Hatch, Mrs. George E.  
 ●Hauberg, Mr. and Mrs. John H., Jr.  
 Haug, Mrs. Andrew J.  
 \*Hausman, Mr. and Mrs. John P.  
 Hausman, Mrs. W. A.  
 Haviland, Dr. and Mrs. James W.  
 Havill, Mr. and Mrs. Oliver B.  
 Hawley, Mr. and Mrs. Ralph S.  
 Hawthorne P.-T.A.  
 Hay P.-T.A.  
 Hazen, Mrs. George W.  
 Hazen, Mrs. Raymond C.  
 Heald, Mrs. Lucy Wells  
 Heaslip, Mrs. W. J.  
 Heath, Mr. Albert H.  
 Hedges, Miss Genevieve

Hedlund, Mrs. Donol  
 Heffernan, Mr. and Mrs. Cyrus C.  
 \*Heidner, Mr. Marco J.  
 Heilman, Mrs. Robert B.  
 Heilpern, Mrs. Rudolph  
 Heinzinger, Miss Ruth  
 Helberg, Mrs. Robert J.  
 Heliker, Mrs. Florence D.  
 Hellickson, Mrs. Raymond A.  
 Helsell, Mrs. Frank P.  
 Hemphill, Mrs. Waldo  
 Hemphill, Mrs. Wylie M.  
 Hemphill, Mrs. Wylie M., Jr.  
 Henry, Mrs. Chapin  
 Henry, Mrs. Frank C.  
 \*Henry, Mr. Langdon C.  
 Henry, Mrs. Paul  
 Hepler, Dr. and Mrs. A. B.  
 Herald, Mrs. Ernest B.  
 Herford, Miss Marjorie  
 Herrett, Mrs. Lloyd  
 Herron, Mr. and Mrs. Stephen  
 Hickey, Mr. and Mrs. Malcolm V. C.  
 Hickey, Mr. Yates  
 Hickey, Mrs. Yates  
 \*\*Hiddleston, Mr. and Mrs. George S.  
 Hilen, Mrs. Andrew R., Jr.  
 Hill, Mrs. Laurence C.  
 Hill, Mrs. R. G.  
 Hill, Mr. Raymond L.  
 Hill, Mr. Raymond P.  
 Hill, Mrs. Raymond P.  
 Hillier, Mrs. E. T.  
 Hiltner, Mrs. Walter G.  
 Hinea, Mrs. Ray W.  
 Hinton, Mrs. E. R.  
 Hirschmann, Mrs. Trude R.  
 Hiscock, Mrs. Frank  
 Hisken, Mr. and Mrs. P. C.  
 Hitchman, Mrs. H. S.  
 Hitchman, Mr. Robert  
 Hixson, Mr. and Mrs. William J.  
 Hoban, Mrs. John J.  
 ●Hodges, Mr. and Mrs. James F.  
 Hodges, Miss Jo  
 Hoedemaker, Mrs. Edward D.  
 Hoerr, Mrs. Albert A.  
 Hoffman, Miss Ruth H.  
 \*Hofrichter, Mrs. C. H.  
 Hoggson, Mr. and Mrs. Noble  
 Holland, Mr. and Mrs. John B.  
 Hollis, Mr. Howard C.  
 Hollo, Mrs. B. F.  
 Holman, Mr. Francis E.  
 Holman, Mr. Frank E.  
 Holmes, Mrs. Eric S.  
 Holmes, Mr. J. Lister  
 Holmes, Mrs. J. Lister  
 Holmes, Mrs. W. Kirby  
 Holmstrom, Miss Linda J.  
 Holt, Mrs. Brantley, Jr.  
 Holy Names Academy  
 \*Holyoke, Dr. and Mrs. John B.  
 Hook, Mr. and Mrs. M. C., Jr.  
 Hooker, Mrs. A. H., Jr.  
 Hopkins, Mrs. George Parsons  
 Hopkins, Mrs. George Raymond  
 Hopkins, Mr. and Mrs. William S.  
 Horder, Mrs. A. Morley  
 Horder, Mrs. Garrett

Horsley, Mr. William H.  
 Hosmer, Mrs. R. L.  
 Hostetter, Mrs. Karl  
 Hotson, Mrs. Hugh Howison  
 Houlahan, Miss Virginia  
 Houts, Mrs. Harold  
 Howard, Mrs. Edwin L.  
 Howard, Mr. and Mrs. Paul N.  
 Howe, Mrs. C. D.  
 Howe, Mrs. George B.  
 Howe, Mrs. James B.  
 Huber, Miss Hilda E.  
 Huey, Mrs. Fred R.  
 Huff, Mr. and Mrs. H. M., Sr.  
 Hughes, Miss Cameon  
 Hughes, Prof. Glenn  
 Hughes, Mrs. James J.  
 Hughes, Mr. and Mrs. L. Patrick  
 Hulford, Mr. Clarence L.  
 Humber, Mrs. Irving T.  
 Humphrey, Mrs. O. J.  
 Hunt, Mrs. Herschel C.  
 Hunting, Mrs. Bruce  
 Huntington, Mrs. Gloria F.  
 Huntoon, Mrs. Richard W.  
 Hurlbut, Mrs. Wendell P.  
 Hurley, Mrs. Charles B.  
 Husenetter, Miss Gertrude L.  
 Hussey, Mr. and Mrs. James E.  
 Huston, Mrs. Harold H.  
 Huston, Mrs. Kathleen A.  
 Huston, Rt. Rev. and Mrs. S. Arthur  
 Hutchinson, Mr. and Mrs. W. Harold  
 Hutchinson, Mrs. William B.  
 \*Hyde, Mrs. Robert  
 Hyde, Mr. William A.  
 Ingalls, Mrs. Ernest W.  
 \*\*\*Ingham, Mr. and Mrs. Fred W.  
 \*\*\*Ingham, Mr. and Mrs. Gordon W.  
 Ingman, Mr. and Mrs. Winston C.  
 Interlake P.-T.A.  
 Irvine, Mrs. Demar  
 Isaacs, Prof. and Mrs. Walter F.  
 \*\*\*Isaacson, Mr. and Mrs. Henry C.  
 Isaacson, Mr. and Mrs. Henry C., Jr.  
 Isaacson, Mrs. Paul  
 Isaacson, Mrs. Robert W.  
 Ivarsson, Mrs. Sigmund  
 Jackson, Miss Dorothea  
 Jackson, Mrs. Maurice  
 Jackson, Mrs. Roy E.  
 Jacobs, Mr. and Mrs. Jay  
 Jacobs, Mrs. Orange  
 Jacobsen, Mrs. Martin  
 Jacobson, Mrs. Berthe Poncy  
 Jacobson, Mr. Phillip L.  
 Jamison, Mrs. G. H.  
 Jarvis, Mr. and Mrs. David H.  
 Jarvis, Mr. and Mrs. Emil Peter  
 Jarvis, Mrs. Ethel M.  
 Jarvis, Mrs. Fred J.  
 Jefferson P.-T.A.  
 Jenkins, Mrs. A. C.  
 Jenks, Mrs. L. N.  
 \*Jensen, Dr. Carl D. F.  
 Jensen, Mrs. J. M.  
 Jensen, Mr. and Mrs. Lloyd E.  
 \*Jensen, Mrs. Mark A.

\*\*Jerome, Mr. Frank E.  
 Jerome, Mrs. Frank E.  
 Jessup, Mr. and Mrs. John H.  
 Joffe, Dr. Joy Ruth  
 Johanson, Mr. Erik  
 \*Johanson, Mr. and Mrs. Perry B.  
 Johns, Miss Helen  
 Johnson, Mr. A. Winsor  
 Johnson, Mrs. Frank G.  
 Johnson, Mrs. Frank Warren  
 Johnson, Mrs. Fredrik L.  
 Johnson, Mrs. H. LaBarre  
 Johnson, Mrs. Lewis H.  
 Johnson, Mr. and Mrs. Lloyd W.  
 Johnson, Miss Martha R.  
 \*Johnson, Mr. and Mrs. Ofell H.  
 Johnson, Miss Pauline B.  
 \*\*Johnson, Mrs. Philip G., Sr.  
 Johnson, Mr. and Mrs. Philip G.  
 Johnson, Mrs. Walter E.  
 Johnson, Mrs. Walter K.  
 \*\*Johnsone, Mr. and Mrs. C. R.  
 Johnsone, Miss Judith A.  
 Johnston, Mrs. G. Herbert  
 Johnston, Mrs. James W.  
 Johnston, Mrs. Wilbur H.  
 Jones, Miss Alice W.  
 Jones, Mrs. Calvin L.  
 Jones, Mrs. H. B.  
 \*Jones, Mrs. H. B., Jr.  
 Jones, Mrs. Jack E.  
 Jones, Mr. and Mrs. L. K.  
 Jones, Mrs. Roger Wesley  
 Jones, Mrs. Roy  
 Jones, Mrs. Stanley P.  
 Jones, Mr. Victor N.  
 Jones, Mr. and Mrs. W. Bruce  
 Jordan, Dr. and Mrs. A. C.  
 Jordan, Mr. and Mrs. Andrew A.  
 Jorgensen, Mr. and Mrs. Hans L.  
 Joseph, Mr. Stephen  
 Joslin, Mrs. Falcon  
 Joy, Mrs. Richard  
 Judd, Lt. (j.g.) Ralph W.  
 \*Judson, Mr. and Mrs. Henry H.  
 Judson, Mr. and Mrs. Henry H., Jr.  
 Jurgensohn, Miss Eva  
 Juul, Mr. and Mrs. Soren J.  
  
 Kachlein, Mr. George, Jr.  
 \*Kalland, Dr. and Mrs. Manfred I.  
 Kane, Mrs. James H.  
 Karr, Mr. Payne  
 Karrer, Mr. and Mrs. Lawrence E.  
 Katims, Mr. and Mrs. Milton  
 Katz, Mr. and Mrs. William R.  
 Katz, Prof. and Mrs. Solomon  
 Keating, Mrs. J. L.  
 Kelleher, Mr. and Mrs. Campbell  
 Kelley, Mr. and Mrs. Niles E., Jr.  
 Kelly, Mrs. W. A.  
 Kelsey, Miss Ruth  
 Kennaugh, Dr. and Mrs. George Q.  
 Kennedy, Mrs. John R.  
 Kennedy, Mrs. T. David  
 Kennedy, Mrs. Peter  
 \*\*Kerry, Mr. and Mrs. A. S.  
 \*\*Kerry, Miss Olive  
 Kester, Miss Betty  
 Ketcham, Mrs. Charles D.

Ketcham, Mrs. Ernest J.  
 Ketcham, Mr. Henry H.  
 Ketcham, Mrs. Henry H.  
 Kidd, Mrs. J. V.  
 Kiewe, Dr. Alfred S.  
 \*Kimball, Mrs. Walter S.  
 Kimbark, Dean Edward W.  
 Kimbark, Mrs. Edward W.  
 Kincaid, Mrs. Charles E.  
 Kinder, Mrs. W. G.  
 King, Mrs. A. Forest  
 \*\*\*King, Dr. and Mrs. Harold G.  
 King, Mrs. Herbert T.  
 King, Mrs. Robert L.  
 Kinnear, Mr. and Mrs. George C.  
 \*Kirk, Mr. and Mrs. Blair  
 Kirkman, Miss Elsie L.  
 Kitchell, Mrs. F. R., Jr.  
 Klein, Miss Anna May  
 Knapp, Mrs. Russell H.  
 Knight, Mrs. Margaret N.  
 Knott, Mr. and Mrs. E. Kennard  
 Knudsen, Mrs. C. Calvert  
 Knudson, Mrs. W. C.  
 Kolar, Mrs. Steven J.  
 Kohler, Mr. and Mrs. Melvin O.  
 Komor, Mr. Mathias  
 \*Koon, Mrs. Palmer D.  
 Kosanovic, Mr. George  
 Kosmos, Mrs. George  
 Kratz, Dr. and Mrs. Frederick W.  
 Krause, Mrs. Edward J.  
 \*Kraus, Mrs. Arthur J.  
 Kravik, Mrs. Anna R.  
 \*\*\*Kreielsheimer, Mr. and Mrs. Leo T.  
 Kristoferson, Mr. and Mrs. August  
 Krug, Mrs. Herman A.  
 \*Kruse, Mrs. Henry J.  
 Kumm, Mr. and Mrs. Ward C.  
  
 LaBow, Mrs. Robert A.  
 \*\*\*Lachman, Mr. and Mrs. Max  
 Lachman, Mr. and Mrs. Raymond L.  
 Lachman, Mr. and Mrs. Richard M.  
 Lackey, Mrs. William S.  
 Ladies Musical Club  
 Lafayette P.-T.A.  
 \*Lahr, Mr. and Mrs. William J.  
 Lake Forest Park P.-T.A.  
 Lambda Rho Alumnae  
 LaMore, Mrs. Joseph V.  
 Lamoreux, Mr. and Mrs. H. D. W.  
 Lamson, Mrs. Otis Floyd  
 Landreth, Col. and Mrs. Earl  
 Lane, Mrs. Frederick K.  
 \*Lane, Mrs. J. Richard  
 Lang, Mrs. Julius C.  
 Langdon, Mr. and Mrs. Lewis E.  
 Langer, Mrs. Frank  
 Langer, Miss Helen M.  
 \*Lanser, Mr. and Mrs. Martin M.  
 Larned, Mrs. H. D.  
 Lasher, Dr. and Mrs. Earl P., Jr.  
 Lasley, Mrs. Willard A.  
 \*Laughlin, Dr. and Mrs. Robert C.  
 Laurelhurst P.-T.A.  
 \*Lawrence, Mrs. Charles A., Jr.  
 \*\*Lawrie, Mr. and Mrs. Walter H.  
 Lawson, Miss Jane S.  
 Lea, Mr. and Mrs. Richard

Lea, Mrs. William F.  
 \*\*\*Lear, Mr. and Mrs. Harry B.  
 \*Lease, Mr. and Mrs. Howard S.  
 \*LeCocq, Dr. and Mrs. John F.  
 \*Ledbetter, Mr. G. E.  
 Lee, Mr. J. Barney  
 Lee, Mr. Robert C.  
 Leede, Mrs. W. E.  
 LeFever, Mrs. Curtis  
 \*Lehmann, Dr. and Mrs. J. H.  
 Lembo, Mrs. Walter M.  
 Lemley, Miss Beatrice  
 Lenfesty, Mrs. Robert  
 Lenggenhager, Mr. Werner  
 Lenington, Mrs. R. W.  
 Leon, Mrs. Sadie D.  
 Leonard, Mrs. A. W.  
 Leschi P.-T.A.  
 Lessey, Mrs. Luther M.  
 Levine, Rabbi and Mrs. Raphael H.  
 Levinson, Mrs. Sam L.  
 Levy, Mr. and Mrs. Sol G.  
 Lewis, Mrs. Harold H.  
 \*\*\*Lewis, Mrs. Lester W.  
 Lewis, Mr. and Mrs. Richard P.  
 Lewis, Mrs. Robert E.  
 Lilygren, Mr. and Mrs. Albert J.  
 Lincoln High P.-T.A.  
 Lind, Mr. Byron G.  
 \*\*\*Lindberg, Mrs. W. Hilding  
 Linde, Mrs. Fritz T.  
 Lindeman, Mr. and Mrs. Charles B.  
 \*Liston, Mr. and Mrs. J. Glen  
 Littell, Mr. and Mrs. Max  
 Little, Mr. and Mrs. Herbert S.  
 \*Littler, Mr. and Mrs. A. A.  
 Livengood, Mrs. Marjorie Chandler  
 Lloyd, Mrs. J. C.  
 Locke, Mr. and Mrs. John Looor  
 Loe, Mrs. Adolph O.  
 Lofstrom, Mrs. Elmer  
 Logan, Mrs. Cecile L.  
 Long, Mrs. Spencer D.  
 Lorig, Dr. and Mrs. Arthur N.  
 Losey, Mrs. Blanche Morgan  
 Loughran, Mrs. Vernon F.  
 \*Loveless, Mr. Arthur L.  
 Lowman, Mrs. William H.  
 Lowry, Miss Lorna A.  
 Lowry, Dr. and Mrs. Romney  
 Lowry, Miss Stella M.  
 Luchs, Mrs. Alvin S.  
 Lukanovic, Mrs. Thomas E.  
 Lumbard, Mrs. Frances  
 Lundin, Mrs. Arthur A.  
 Lundquist, Mr. and Mrs. Louis M.  
 Lunkey, Mrs. R. E.  
 Lycette, Mr. and Mrs. John P.  
 Lyle, Mrs. Jeannette E.  
 Lyons, Miss Hermie M.  
 Lyons, Mrs. James F.  
 Lytle, Miss Mary  
  
 Maas, Mr. and Mrs. Jess  
 Mabee, Mr. Charles A.  
 Macdonald, Miss Dorothy  
 Macdonald, Mrs. Ethel  
 Macdonald, Mrs. Frederick W.  
 Macdonald, Mrs. Ronald A.  
 MacFarland, Mrs. Joseph P.

MacIntyre, Mrs. C. S.  
 Mackay, Mrs. William G.  
 Mackenzie, Mrs. D. H.  
 Mackie, Mrs. William H.  
 Mackintosh, Mrs. Kenneth  
 MacLachlan, Mrs. Thomas H.  
 \*MacRae, Mr. and Mrs. Robert M.  
 Magnolia P.-T.A.  
 Major, Miss Marie Austin  
 Malloy, Mrs. Angus  
 \*Malone, Mr. and Mrs. Coe V.  
 Maloney, Mrs. John W.  
 Manchester, Dr. and Mrs. Robert C.  
 Mandell, Brig. Gen. USA (ret) Harold C.  
 Mander, Dr. and Mrs. Linden A.  
 Manson, Mrs. Harry E.  
 Manuel, Dr. and Mrs. Alex  
 Marion, Mrs. Lucien F.  
 Marriott, Mrs. A. K.  
 Marriott, Mrs. D. E.  
 \*Marsh, Mr. Louis S.  
 \*Marshall, Mr. and Mrs. Fred B.  
 Marshall, Mrs. George W.  
 Marshall, Dr. Helen S.  
 Marshall, Mrs. James K.  
 Marshall Junior High P.-T.A.  
 Marshall, Mrs. William Quinn  
 Martin, Dr. and Mrs. Charles E.  
 Martin, Mr. and Mrs. Clinton  
 Martin, Mrs. George C.  
 Martin, Dr. and Mrs. John K.  
 Mason, Mr. and Mrs. Alden  
 Mason, Dr. and Mrs. Tate  
 Mason, Mrs. W. L.  
 Mathieu, Mr. George E.  
 Matthews, Mrs. Stewart  
 Mattison, Miss Helen M.  
 Mauk, Mrs. John S.  
 Maxey, Mrs. C. N.  
 ● Maxwell, Mr. Edmund F.  
 Maxwell, Miss Mary Bliss  
 Maxwell, Mrs. William J.  
 May, Mr. Charles C.  
 Mayhew, Mr. Lewis  
 Mayuyama, Mr. Junkichi  
 McAllister, Mr. and Mrs. Breck P.  
 McAtee, Mrs. Lex  
 McAusland, Mrs. Robert D.  
 McAusland, Mr. and Mrs. Robert R.  
 McBride, Miss Ella E.  
 \*McBride, Mr. and Mrs. G. Morgan  
 McCaffray, Mrs. William P., Jr.  
 McCarthy, Mr. and Mrs. Joseph L.  
 McCash, Mrs. Lester R.  
 \*McCaw, Mr. and Mrs. J. Elroy  
 McCollister, Mrs. John C.  
 McCord, Mrs. Evan S.  
 McCormick, Mrs. C. E.  
 McCormick, Miss Denise  
 McCreery, Mr. and Mrs. Hugh Edison  
 McCroskey, Mrs. R. D.  
 McCullough, Mrs. Edythe K.  
 McCurdie, Mrs. Norman J.  
 \*McCurdy, Mr. and Mrs. H. W.  
 McDiarmid, Prof. and Mrs. John B.  
 McDonald, Mrs. Charles H.  
 McDonald, Mrs. H. C.  
 McDonald, Miss Mary Jane  
 \*McDougall, Mr. and Mrs. Armour W.  
 McDougall, Mrs. Neil A.

McDougall, Dr. and Mrs. William J.  
 McDowell, Mrs. W. Hal  
 McEacheran, Mrs. James S.  
 \*\*McEachern, Mr. and Mrs. A. B.  
 \*\*\*McEachern, Mr. D. V.  
 \*\*McEwan, Mrs. A. F.  
 McFee, Mrs. Joel N.  
 McFeely, Mrs. Donald  
 McGoldrick, Mrs. Jack H.  
 McGovern, Mrs. J. M.  
 McGrath, Miss Anna M.  
 \*McGrath, Mrs. R. L.  
 McGrath, Mrs. Vincent E.  
 McGrath, Mrs. William H.  
 McInnis, Mr. and Mrs. Emmett E., Jr.  
 McKenzie, Mrs. Dan A.  
 McKenzie, Mr. and Mrs. John Chase  
 McKenzie, Mrs. Vernon L.  
 McKenzie, Mr. and Mrs. William O.  
 McKinstry, Mr. and Mrs. Merrill W.  
 McKinstry, Mrs. Robert S.  
 McLachlan, Mrs. Harley  
 McLaren, Mrs. William G.  
 McLaughlan, Mrs. John D., Jr.  
 \*McLaughlin, Mr. Frank  
 McLeod, Mrs. G. J.  
 McManama, Mrs. Gerald P.  
 McMartin, Mrs. Thomas G.  
 McMenamin, Mrs. J. M.  
 McMicken, Mrs. William E.  
 McMillan, Mrs. William R.  
 McRee, Mrs. J. Fergus  
 McVay, Mrs. James T.  
 McVay, Mrs. John P.  
 McVey, Mr. and Mrs. George W.  
 \*\*Meadowcroft, Dr. and Mrs. A. H.  
 \*Meadowcroft, Mr. and Mrs. Thomas H.  
 Meadowcroft, Mrs. W. H.  
 Meagher, Mrs. Evans D.  
 Mears, Mrs. Katherine B.  
 Medlock, Mrs. Armetta  
 Meggee, Mrs. Rowland F.  
 Meitzler, Mr. Neil  
 Melburn, Mrs. Ruth D.  
 Mersiel, Mr. and Mrs. Augustine F.  
 Mesdag, Mrs. Joseph B.  
 \*Mesdag, Mrs. Tom  
 \*Metcalfe, Mr. and Mrs. James V.  
 Metheny, Dr. and Mrs. David  
 Meyer, Mrs. Donald A.  
 Meyer, Mrs. John M.  
 Meyers, Mrs. Harry T.  
 Michkils, Mrs. Freeman O.  
 Mickelwait, Mr. and Mrs. Lowell P.  
 Mifflin, Mr. and Mrs. Gordon  
 Mifflin, Mrs. Wesley J.  
 \*Milburn, Mr. and Mrs. Moritz  
 Miller, Mrs. Alfred L.  
 Miller, Miss Alveda  
 Miller, Mrs. C. Marc  
 Miller, Mrs. Everett L.  
 \*Miller, Mr. and Mrs. James R.  
 \*\*\*Miller, Mr. and Mrs. Pendleton  
 Miller, Mr. and Mrs. Richard D.  
 Miller, Mr. Roy F., Jr.  
 \*Miller, Mrs. Russell T.  
 Miller, Mrs. Vincent D.  
 \*\*Miller, Mr. Winlock W.  
 Mills, Mrs. Blake D.  
 Miner, Mrs. J. Harold

Minor, Mrs. Stanley N.  
 Mitchell, Mr. DuBois  
 Mitchell, Miss Florence I.  
 Mitchell, Mr. and Mrs. Harold D.  
 Mitchell, Mr. and Mrs. Harry O.  
 Mitchell, Mrs. Hugh B.  
 Mitchell, Mrs. Mabel E.  
 Moffitt, Mrs. Thomas  
 Molitor, Mr. and Mrs. Frank H.  
 Monheimer, Mr. and Mrs. Melville  
 Monroe Junior High P.-T. A.  
 Montgomery, Mrs. Alfred E.  
 Montlake P.-T. A.  
 Mooney, Mrs. Robert  
 Moore, Mr. and Mrs. Philip A.  
 Moore, Mr. and Mrs. Ray  
 \*Moore, Mr. Roland  
 Moore, Mrs. R. E.  
 \*Moore, Dr. Walter A.  
 \*Moore, Mr. and Mrs. Kenneth A.  
 Moran, Mrs. Lee W.  
 Moran, Mrs. Paul F.  
 Morford, Mrs. Kenneth J.  
 Morgan, Mr. and Mrs. Allen B.  
 Morgan, Mrs. Elisha  
 Morgan, Mrs. Reginald  
 Morisse, Mrs. Tasia  
 Moritz, Mrs. Erich A.  
 Morris, Mrs. Arthur S.  
 Morrish, Mrs. W. A.  
 Morrison, Mrs. Earl W.  
 Morrison, Mrs. James M.  
 Morrison, Mrs. Jay  
 Morrison, Miss Llewellyn  
 Morrison, Mrs. W. G.  
 Morrissey, Mrs. H. Glen  
 Morrow, Mrs. Wilbur E.  
 Morse, Mrs. John M.  
 Morton, Dr. and Mrs. Joseph W.  
 Moses, Mrs. Allen D.  
 \*Moser, Mr. and Mrs. Richard P.  
 Mosiman, Mrs. Roscoe E.  
 Moss, Mrs. Elmer V.  
 Mossman, Mrs. F. Beal  
 Most, Mr. and Mrs. Jack E.  
 Mott, Mr. and Mrs. Edwin  
 Muckley, Mr. and Mrs. Joseph E.  
 Mudge, Mrs. James D.  
 \*Muench, Miss Alice  
 Mulhern, Miss M. Elizabeth  
 Mullen, Mrs. Bernard  
 Mullin, Mr. Russell B.  
 Munger, Mr. and Mrs. A. R.  
 Munson, Mrs. Miller  
 Munter, Mrs. Catherine  
 Murdoch, Mrs. W. P.  
 Murphy, Mrs. E. M.  
 Murray, Mr. Douglas A.  
 Murray, Mrs. Ray M.  
 \*\*Murray, Mrs. Ray, Jr.  
 Murray, Mrs. Wayne  
 Murray, Mrs. Wayne, Jr.  
 \*\*\*Music and Art Foundation  
 Muth, Mr. and Mrs. Douglas R.  
 Meyer, Miss Gwen  
 Myers, Mrs. Guy C.  
 \*Myers, Mrs. Harry M.  
 Myers, Miss Mary Paroda  
 Nadeau, Miss Eleanore

Naef, Mrs. Aubrey A.  
 \*\*\*Nagelvoort, Mrs. Floris  
 \*\*\*Naramore, Mr. Floyd A.  
 Nation, Mrs. Arthur C.  
 National Council of Jewish Women,  
 Seattle Section  
 \*\*\*National Society of Colonial Dames of America  
 in the State of Washington  
 \*Naval Officers Wives Club  
 \*Navarre, Mr. and Mrs. Harold F.  
 Nelms, Mr. Richard A.  
 Nelms, Mrs. Richard A.  
 Nelson, Mrs. Albert V.  
 Nelson, Mrs. Brenton R.  
 Nelson, Mrs. George A.  
 Nelson, Mr. and Mrs. Martin O.  
 Nelson, Mrs. Mary E.  
 Nelson, Col. and Mrs. Paul B.  
 \*Nelson, Mr. and Mrs. Robert B.  
 \*Nelson, Miss Wilma  
 Neterer, Mr. and Mrs. Samuel J.  
 Nevlier, Mrs. Byron L.  
 Nevler, Mrs. Leonard  
 Newell, Mr. Castle A.  
 Newell, Mrs. Richard B.  
 Newman, Mrs. Frank L., Jr.  
 Newman, Mrs. Iva J.  
 Newman, Mrs. Louis M.  
 Nicholls, Mr. and Mrs. Dudley  
 Nichols, Madame Laure  
 Nichols, Mrs. Robert S.  
 \*Nicholson, Mrs. James M.  
 Nickels, Miss Adelaide G.  
 Nickelson, Mrs. Alden L.  
 Nickum, Mrs. George  
 Nielsen, Mr. Paul O.  
 Nishitani, Miss Martha  
 Nobles, Mr. Orre N.  
 Nollan, Mrs. Henry  
 Noon, Mrs. Henry S.  
 \*Nordin, Mr. John P.  
 Nordstrom, Mrs. Elmer J.  
 Nordstrom, Mrs. Lloyd W.  
 North, Mrs. Esther E.  
 North, Mrs. Fred  
 North Beach P.-T. A.  
 North Queen Anne P.-T. A.  
 Norton, Mrs. Lawrence M.  
 Nostrand, Dr. and Mrs. Howard L.  
 Nowogroski, Mrs. Edward A.  
 Nuckols, Dr. and Mrs. Hugh H.  
 Nystrom, Miss Ruth E.  
 Oakley, Mrs. John W.  
 O'Brien, Mr. and Mrs. Frank M.  
 O'Brien, Mr. Fred J.  
 \*Odegaard, Dr. and Mrs. Charles E.  
 Odland, Dr. Henry  
 O'Donnell, Mr. and Mrs. Harry J.  
 Ohlson, Mrs. Wesley  
 \*Ohtaki, Mr. and Mrs. Peter  
 O'Leary, Mr. Thomas Stuart  
 Olin, Mrs. Thomas H.  
 \*Oliphant, Mr. and Mrs. T. F.  
 Olsen, Miss Walberg E.  
 Olympic View P.-T. A.  
 O'Neil, Mrs. Paul F.  
 Onstad, Mrs. Herbert L.  
 O'Rourke, Miss Jeanette  
 Orr, Mrs. Fred W.

Osborn, Mrs. C. F.  
 Osten, Dr. and Mrs. Alvin M.  
 Ostrander, Mrs. A. Talcott  
 Ovidia, Mr. and Mrs. I. A.  
 Overturf, Mr. and Mrs. Harrison J.  
 Owen, Mrs. Henry B.  
 Owen, Mrs. Thomas W.  
 \*Padelford, Mrs. Frederick M.  
 \*Padelford, Mr. and Mrs. Philip S.  
 Page, Mrs. T. Kingsley  
 Palette & Brush Club  
 Palmer, Mrs. Don H.  
 Palmer, Mrs. Robert L.  
 Panchot, Mr. and Mrs. D. H.  
 Parker, Mrs. Allan L.  
 Parker, Mrs. Dean  
 Parkside School  
 \*\*\*Parsons, Mr. and Mrs. George H.  
 Parsons, Mrs. Oscar W.  
 Parvin, Mr. William R.  
 \*Paschall, Mr. C. P.  
 Paschall, Mrs. Marguerite  
 Pascoe, Miss Myra A.  
 Paterson, Mrs. Alex W.  
 Patten, Mrs. Charles E.  
 Patten, Mrs. William T.  
 Patten, Mr. and Mrs. Woolvin L.  
 Patterson, Mr. Ambrose  
 Patterson, Mrs. Ambrose  
 Patterson, Mr. Frederick J.  
 Patterson, Mr. and Mrs. Hiram S.  
 Patterson, Mrs. M. P.  
 Patterson, Miss Mildred E.  
 \*Patterson, Mr. and Mrs. Tom S.  
 Patty, Dr. and Mrs. Ernest N.  
 \*Paul, Judge and Mrs. Charles H.  
 Paul, Mrs. John D.  
 Paul, Mr. and Mrs. Thomas W.  
 Paup, Mrs. Everett Peter  
 Payne, Miss Blanche  
 Pearce, Mrs. J. Kenneth  
 Pearce, Mrs. Loren S.  
 Pearson, Dr. and Mrs. C. C.  
 Pearson, Miss Claire Parmelee  
 Pearson, Mrs. Niles A.  
 Pease, Mrs. H. M.  
 Peck, Mr. and Mrs. Cornelius J.  
 Peck, Mr. James E.  
 Peck, Mrs. Raymond H.  
 Pedersen, Mrs. Hans  
 Pelly, Mr. and Mrs. Bernard B.  
 Pelly, Mr. and Mrs. Thomas M.  
 Pelton, Miss Anna M.  
 Pembroke, Mrs. Gilbert M., III  
 Pence, Mrs. W. Ross  
 Penfield, Miss Helen  
 Penington, Miss Ruth Esther  
 P.E.O., Chapter CJ  
 Perine, Mrs. John D.  
 Perrin, Mrs. Porter G.  
 Perry, Mr. Percy J.  
 Perry, Mrs. Richard W.  
 Person, Mrs. Robert P.  
 \*\*\*Peterson, Miss Eva Marion  
 Peterson, Mrs. Vernon L.  
 \*Peyser, Mrs. Ethan Allen  
 Phare, Miss Dorlissa  
 Phelps, Mr. and Mrs. Sheffield  
 Phelps, Mr. Walter M.

Phillips, Mrs. Albert Charles  
 \*\*\*Phillips, Dr. and Mrs. Clifford W.  
 Phillips, Mrs. Carlton Shaw  
 Phillips, Dr. James W.  
 Phillips, Miss Jessie W.  
 Phillips, Mrs. John O., Jr.  
 Phillips, Mr. and Mrs. Josef C.  
 Phinney, Mr. Russell H.  
 Pierce, Mr. Daniel P.  
 \*Pierce, Mr. and Mrs. Hurl D.  
 Pierce, Mrs. Lawrence J.  
 Piggott, Mrs. W. Norman  
 Pigott, Mr. James C.  
 \*\*Pigott, Mr. Paul  
 \*\*\*Pigott, Mrs. Paul  
 Pigott, Mrs. William  
 Pigott, Mrs. William, III  
 Pillat, Mrs. Roland E.  
 Pinkham, Mrs. Roland D.  
 \*Pipes, Dr. and Mrs. Frederick  
 Platt, Mrs. John Locke  
 Plestcheeff, Mr. and Mrs. Theodore  
 Pletz, Mrs. Norman L.  
 Polack, Mrs. Hans M.  
 Polson, Mr. and Mrs. F. Arnold  
 Polson, Mrs. Harold L.  
 Polson, Miss Jacqueline  
 Polson, Mrs. John K.  
 Pommerening, Dr. and Mrs. Robert  
 Poolton, Mrs. B. D.  
 Porter, Miss Florence A.  
 Potter, Mrs. Lucy  
 Powe, Mr. Lucas A.  
 Powell, Dr. and Mrs. A. C.  
 Powell, Mrs. George Van Tuyl  
 Powell, Miss Margaret C.  
 Powell, Mrs. W. Gordon  
 Pratt, Mr. and Mrs. Henry A.  
 \*\*Pratt, Mr. and Mrs. Henry P.  
 Pratt, Mrs. Reginald J.  
 Prentice, Mrs. Gordon A.  
 Preston, Mrs. Frank H.  
 \*Price, Mrs. Andrew  
 \*Price, Mr. and Mrs. Andrew, Jr.  
 Pries, Mrs. William August  
 Prigg, Mrs. Lowell G.  
 Prince, Mr. and Mrs. George N.  
 Prince, Mrs. James E.  
 Prince, Mrs. Kenneth J.  
 Pringle, Mrs. Hazel M.  
 Pritchard, Mrs. John M.  
 Pritchard, Mrs. Wilmot T.  
 Pruett, Mrs. E. W.  
 \*Puget Sound Group of Northwest Painters  
 Purcell, Mrs. Hugh G.  
 Purple, Mrs. F. E.  
 Pyle, Rev. Stephen D.  
 Quad A Art Club  
 Queen Anne High P.-T.A.  
 Quevli, Mrs. C.  
 \*Quinan, Mr. George  
 Quist, Mrs. Charles L., Jr.  
 Quintiliani, Dr. and Mrs. Albert, Jr.  
 Rabel, Mrs. Irvine B.  
 Rabel, Mr. O. R.  
 \*Rabel, Mr. and Mrs. Victor  
 Radford, Mr. and Mrs. Fenton  
 Ramhorst, Mr. and Mrs. F. H.

Rand, Mr. Theodore L.  
 Ransom, Mrs. Dorothy  
 Ransom, Mrs. Webster H.  
 Rarig, Mr. Max H.  
 Rarig, Mrs. Max H.  
 Rasmuson, Mrs. Elmer E.  
 Rasmussen, Mrs. Jon W.  
 Ratti, Mr. and Mrs. Dean B.  
 Rauscher, Mrs. Edward A.  
 Rautenberg, Mrs. Allan A.  
 Ravenna P.-T.A.  
 Ravenna School Faculty  
 Rawn, Mr. and Mrs. Peter  
 \*Rawson, Dr. and Mrs. Erroll W.  
 \*Rawson, Mr. and Mrs. R. F.  
 Raymond, Miss Eugenia  
 Raymond, Mr. S. Edward  
 Raymond, Mrs. W. Lloyd  
 Razore, Mrs. Joseph  
 \*Reagh, Mrs. John Dallas  
 Redman, Mr. and Mrs. Arthur P.  
 Reed, Mrs. Frederick C.  
 Reed, Mr. and Mrs. Gervais  
 Reed, Mr. and Mrs. William G.  
 Reese, Mrs. David Morgan  
 Reese, Mr. and Mrs. Thomas A.  
 Rehbock, Mr. and Mrs. Ralph H.  
 Renshaw, Mr. and Mrs. Philip E.  
 Reynolds, Miss Clara  
 Reynolds, Mrs. John W.  
 Rhodes, Mrs. James Scott  
 \*Rice, Dr. and Mrs. Glen G.  
 Richards, Mr. and Mrs. Burr  
 Richards, Dr. and Mrs. Henry M.  
 Richards, Dr. and Mrs. Lewis W.  
 Richards, Dr. and Mrs. P. W.  
 Richards, Mrs. Willis  
 Richardson, Dr. Mary L.  
 \*Richardson, Mr. and Mrs. Stephen H.  
 Richmond, Mrs. Howard  
 Riddell, Mrs. George X.  
 Ridgway, Mrs. Robert C.  
 Riebe, Mrs. Ernest G.  
 Rigler, Mrs. Adolph J.  
 Riley, Mrs. Edward F.  
 Rind, Mrs. Martin B.  
 Ringheim, Mrs. Stanley E.  
 Risehari, Mrs. Silvio  
 Rising, Mrs. E. C.  
 Ritter, Mr. John N.  
 Robbins, Mr. and Mrs. Don J.  
 Robbins, Mrs. H. M.  
 \*\*Roberts, Mr. and Mrs. Fred M.  
 \*\*\*Roberts, Dean Milnor  
 Roberts, Mr. and Mrs. Ray C.  
 Robertson, Mrs. James P.  
 Robinson, Mrs. Dwight E.  
 Robinson, Mrs. J. Henry  
 Robinson, Mrs. J. Stringham  
 Robinson, Mrs. Lyle B.  
 Robinson, Mr. Walter F., Jr.  
 Rockwell, Dr. and Mrs. A. George  
 \*Rode, Mr. and Mrs. Alfred E.  
 Roe, Mrs. A. J.  
 Roessler, Mrs. Gordon  
 Rogers, Miss Agnes H.  
 Rogers, Mr. and Mrs. John L.  
 \*Rogers, Mr. and Mrs. Millard B.  
 Rogers, Mrs. Philip M.  
 Rohan, Mrs. Nell

Rohrer, Mr. and Mrs. John  
 \*Roife, Mr. and Mrs. Hamilton C.  
 Roman, Mr. and Mrs. Herschel L.  
 Ronne, Mrs. E. W.  
 Rooks, Mrs. A. H.  
 Roosevelt High P.-T.A.  
 Rosling, Mrs. Edward L.  
 Ross, Mr. and Mrs. Charles W., Jr.  
 Ross, Mrs. Russell  
 Rottler, Mrs. Clarence T.  
 Rourke, Mrs. Robert B.  
 \*Rourke, Mr. and Mrs. William D.  
 Roys, Dr. and Mrs. Ralph L.  
 \*\*\*Rubinstein, Mr. and Mrs. Sam  
 Rudow, Mrs. Eugene  
 Rueger, Mr. Charles V.  
 Ruel, Miss Valerie E.  
 Ruff, Mrs. David F.  
 Ruffner, Mrs. B. F.  
 Runciman, Mr. and Mrs. George  
 Rupp, Mr. John N.  
 Russell, Mrs. B. A.  
 Russell, Miss Elaine A.  
 Russell, Mrs. Hugh H.  
 \*\*Russell, Mr. and Mrs. John, III  
 Russell, Miss Pearl  
 Rutherford, Dr. and Mrs. Robert N.  
 Ruthford, Mrs. Eugene A.  
 \*Ryan, Mr. and Mrs. John E., Jr.  
 Rystogi, Mr. and Mrs. Wilfred W.  
 Saari, Miss Inez  
 Sacajawea P.-T.A.  
 Safley, Mrs. R. P.  
 Saint Nicholas School  
 Salmon, Mrs. Harvey W.  
 Salsbury, Mrs. Allen Vance  
 \*Samuels, Dr. and Mrs. Maimon  
 Sander, Mrs. Donald L.  
 \*Sander, Mr. and Mrs. William E.  
 Sanderson, Dr. and Mrs. Eric R.  
 Sandstedt, Mr. R. B.  
 Sanford, Mrs. Rollin  
 Sangster, Mr. and Mrs. Reid G.  
 Sartoris, Miss Madelon  
 Satterberg, Mrs. Elmer J.  
 Saunders, Mr. Charles D.  
 Saunders, Mrs. Charles D.  
 Saunders, Mrs. Elizabeth W.  
 Savidge, Mrs. S. Leigh  
 Sayres, Mrs. Arthur R.  
 Schairer, Mrs. George S.  
 Schenck, Mrs. E. E.  
 Schenk, Miss Florence  
 Scheurer, Mrs. Herman F., Jr.  
 Scheyer, Dr. and Mrs. Frederick L.  
 Schlenker, Mrs. William H.  
 Schluger, Dr. and Mrs. Saul  
 Schmechel, Mrs. Donald A.  
 Schmidt, Mr. and Mrs. Fritz  
 \*\*\*Schmidt, Mrs. Peter G.  
 \*\*Schmidt, Mr. and Mrs. Theodore F.  
 \*Schmitz, Mr. and Mrs. Dietrich  
 Schmitz, Dr. and Mrs. Henry  
 Schneider, Mrs. Daniel D.  
 \*Schoenfeld, Mrs. Herbert A.  
 \*Schoenfeld, Mrs. Ralph A.  
 \*Schoeppl, Miss Elizabeth M.  
 \*School of Drama, University of Washington  
 Schram, Dr. and Mrs. Lloyd

\*Schultz, Mr. and Mrs. Gustav  
 Schuster, Mrs. George S.  
 Schwabacher, Mrs. Leo S.  
 Schwabacher, Mr. and Mrs. Morton L.  
 Schwager, Mrs. John  
 Schweppe, Mr. and Mrs. Alfred J.  
 \*\*Scott, Mr. Gordon N.  
 \*Scott, Mrs. Gordon N.  
 Scott, Mrs. Harold L.  
 \*\*\*Scott, Mr. and Mrs. John L.  
 Scott, Mr. Stanley T.  
 Scribner, Mrs. Belding H.  
 Scripps, Mr. James G.  
 Scruby, Mrs. W. W.  
 \*Seattle Ceramic Society, Unit I  
 Seattle Ceramic Society, Unit II  
 Seattle Co-Arts  
 Seattle Council of P.-T.A.  
 Seattle Federation of Women's Clubs  
 Seattle Photographic Society  
 \*Seattle University  
 \*\*Seattle Weavers' Guild  
 \*Sebastian, Mrs. C. J.  
 Selby, Mr. Kenneth E.  
 \*\*Selig, Mr. and Mrs. Manfred  
 Semar, Mrs. William  
 Sethness, Mrs. Charles O.  
 \*\*Sevener, Mr. and Mrs. Bernard C.  
 Sever, Dr. and Mrs. Buel L.  
 Severin, Mrs. Elsbeth  
 Seward P.-T.A.  
 Seymour, Mrs. Marjorie C.  
 Shackelford, Mrs. William J.  
 \*\*\*Shank, Mrs. Floyd C.  
 Shannon, Mrs. William D.  
 Shaw, Mr. and Mrs. Gordon T.  
 \*Shekter, Mr. and Mrs. Edward W.  
 Sheldon, Miss Eugenia  
 Shelton, Mr. Harry  
 \*Shemanski, Mr. and Mrs. Alfred  
 Sherwood, Mrs. A. D.  
 Sherwood, Mrs. Mildred K.  
 Shiach, Dr. and Mrs. John M.  
 Shidler, Mr. and Mrs. Roger L.  
 \*\*Shipman, Mr. Duane H.  
 Shorrock, Mr. and Mrs. A. Vincent  
 Shorts, Mr. and Mrs. Bruce C.  
 \*\*\*Shyman, Mr. and Mrs. A.  
 \*Sick, Mr. and Mrs. Emil G.  
 Sick, Mr. Gordon R.  
 Siegl, Mrs. Henry  
 Sigman, Mr. and Mrs. Bruce M.  
 Sigman, Mrs. Sam F.  
 Silver, Mr. Max A.  
 Simmons, Mrs. Harry M.  
 Simon, Mr. and Mrs. Arthur E.  
 \*Simons, Mr. and Mrs. Langdon, Jr.  
 Simonson, Mr. Henry T.  
 Sivertz, Dr. and Mrs. Victorian  
 Sjoblom, Mr. and Mrs. K. V.  
 Sjursen, Mr. and Mrs. Joseph T.  
 Skeel, Mrs. E. L.  
 Skeel, Mrs. Willard E.  
 Skewes, Mrs. Richard J.  
 Skinner, Mrs. Swalwell  
 Small, Dean and Mrs. Veo Fuller  
 Smetheram, Mr. and Mrs. F. E.  
 Smith, Mrs. Allan E.  
 Smith, Mr. and Mrs. Arthur Hedderly  
 Smith, Mrs. Edgar Eugene

\*\*Smith, Mrs. Edward Lincoln  
 Smith, Mr. and Mrs. Ford E.  
 Smith, Dr. and Mrs. Franklin R.  
 Smith, Mr. and Mrs. Graham J.  
 Smith, Mr. Harold V.  
 Smith, Mrs. Henry Marshall  
 \*Smith, Mr. and Mrs. Irving S.  
 Smith, Miss Lenora  
 Smith, Miss Lulu M.  
 ● Smith, Mr. and Mrs. Paul R.  
 Smith, Dr. and Mrs. R. Philip  
 Smith, Mrs. W. Philip  
 Snow, Mr. and Mrs. Howard J.  
 \*Snow, Dr. and Mrs. Wayne M.  
 Snyder, Mrs. Edgar C.  
 Snyder, Miss Frieda K.  
 \*Soroptimist International of Seattle  
 Soth, Mr. and Mrs. John A.  
 \*Soth, Mr. and Mrs. Phillip  
 Spangler, Mrs. J. W.  
 Speidel, Mrs. William C., Jr.  
 Speir, Mrs. Edward B.  
 Spencer, Miss Eunice A.  
 Spickard, Mrs. Vernon W.  
 Spickard, Mrs. Warren B.  
 Spracher, Mr. and Mrs. Dwight L.  
 Sprague, Mr. Robert W.  
 Sprague, Mrs. Wendell P.  
 Springer, Mr. William A.  
 Stanislaw, Mrs. I. R.  
 Stapleton, Miss Margaret L.  
 Stebbins, Mrs. G. Hobart  
 Steckel, Mr. Frederick R.  
 Steckel, Mrs. Frederick R.  
 Steele, Mrs. F. R.  
 Steers, Mr. and Mrs. Andrew  
 Steil, Mrs. M. P.  
 Stellwagen, Mrs. William  
 Stevens, Mrs. Alexander R., Jr.  
 Stewart, Mrs. Donald Dey  
 \*Stewart, Mr. and Mrs. Philip  
 \*\*Stimson, Mrs. Charles Willard  
 \*Stimson, Mr. Douglas J.  
 \*Stimson, Mr. and Mrs. T. David  
 \*\*\*Stimson, Mrs. Thomas D.  
 Stipp, Mrs. Charles G.  
 \*Stoddard, Mr. and Mrs. George W.  
 Stoll, Mrs. A. A.  
 Stone, Mrs. A. F.  
 Stone, Mrs. Alfred L.  
 Stone, Mr. Charles I.  
 Stoner, Mrs. George H.  
 Storm, Mrs. Jerome R.  
 Stradley, Mrs. Don B.  
 Straight, Mrs. Carl  
 Strang, Mrs. Roy  
 \*\*Street, Mr. and Mrs. William S.  
 Strodhoff, Mrs. W. F.  
 Strohecker, Mr. and Mrs. Franklin  
 Strong, Mrs. Dexter K.  
 Stuart, Mrs. Archie H.  
 \*Stuart, Mrs. Charles E.  
 Studebaker, Mrs. John P.  
 \*\*\*Sullivan, Mr. and Mrs. John F.  
 \*Sullivan, Mr. W. Price  
 Sully, Mrs. Charles D.  
 Sumbardo, Mr. Alessandro H.  
 Summerville, Mrs. Clyde W.  
 Sundberg, Mrs. John D.  
 Sundsten, Mrs. John

Sundt, Mr. F. C.  
 Sundt, Mrs. F. C.  
 Sutherland, Mr. and Mrs. Ross W.  
 Suzuki, Mrs. M. Paul  
 Svihla, Dr. and Mrs. Arthur  
 Swabey, Mrs. Laurence A.  
 Swanson, Mr. and Mrs. Carl L.  
 Swanson, Mr. Charles B.  
 Swanson, Mrs. Henry  
 Swanson, Mr. and Mrs. Melvin T.  
 Sweany, Mrs. Gordon  
 Swett, Mrs. Daniel S., Jr.  
 Swift, Mr. Louis G.  
 Swift, Mrs. Paul K.  
 Sylvester, Mr. and Mrs. Raymond F.

\*Tacoma Art League  
 Taft, Mrs. Marie Storm  
 Takeno, Japanese Consul-General and  
 Mrs. Yoshiharu  
 Talbot, Mrs. A. W.  
 Tanner, Miss Beth  
 Tashian, Mrs. Souren H.  
 Taylor, Mrs. D. C.  
 \*Taylor, Miss Dorothea B.  
 \*Taylor, Prof. Edw. Ayers  
 Taylor, Mrs. Edward R.  
 Taylor, Mrs. Fred W.  
 Taylor, Dr. George E.  
 Taylor, Mrs. Jess W.  
 Taylor, Mr. and Mrs. Macaulay W.  
 Taylor, Mrs. William L.  
 Teeter, Mrs. C. O.  
 Templeton, Mrs. B. E.  
 \*Tenneson, Mrs. John T.  
 Terrell, Miss Elizabeth  
 Terry, Mr. Roland  
 Teufel, Mrs. George E.  
 Thelen, Mrs. Henry M.  
 Thieme, Mrs. Frederick P.  
 \*Thomas, Mr. Edward B.  
 Thomas, Mr. Edwin S., Jr.  
 Thomas, Dr. and Mrs. George W., Jr.  
 Thomas, Mrs. Paul G.  
 Thomas, Mr. and Mrs. Thornton  
 Thomas, Mr. and Mrs. W. C.  
 Thomas, Mrs. Will  
 Thomle, Miss Kristine  
 Thompson, Mrs. Charles W.  
 Thompson, Mrs. George R.  
 Thompson, Mrs. Howard G.  
 Thompson, CWO Richard M.  
 Thompson, Mrs. Sophye J.  
 Thompson, Mr. and Mrs. Stuart G.  
 Thompson, Capt. and Mrs. Wells  
 Thomson, Miss Marion W.  
 Thorgrimson, Mr. and Mrs. O. B.  
 Thorgrimson, Mr. and Mrs. Richard  
 Thorlakson, Mrs. H. Frederick  
 Thorpe, Mrs. Lloyd E.  
 Thymian, Mr. and Mrs. R. P.  
 Timm, Mrs. Harry L.  
 Tinning, Mrs. Norman J.  
 \*Titcomb, Mrs. F. R.  
 Tjersland, Mrs. Oscar  
 Tjossem, Mr. and Mrs. R. Paul  
 \*Todd, Mr. and Mrs. Charles H.  
 \*Todd, Mrs. Elmer E.  
 Todd, Mrs. Thomas  
 \*Tremper, Mr. E. P.

\*Trimble, Mrs. Kerry  
 Trostel, Mrs. George W.  
 Truax, Mr. and Mrs. Perry B.  
 Trullinger, Mr. and Mrs. Ross  
 Tucker, Mr. Bert A.  
 Tuesley, Mrs. Walter H.  
 Tupper, Miss Emily Hartwell  
 Turner, Miss Anna C.  
 Turner, Mrs. H. Clair  
 Tyro Classes Study Club  
  
 Uhlmann, Mrs. W. Paul  
 Ulrich, Mrs. Russell  
 Underhill, Mrs. Kate S.  
 University Heights P.-T.A.  
 Utley, Mr. Windsor

Valentine, Miss Jerry  
 Valentine, Mr. and Mrs. Robert E.  
 van Amerongen, Mr. and Mrs. William  
 Van Arsdel, Mrs. Paul P.  
 Vanasse, Mr. and Mrs. Horace J.  
 Van Asselt P.-T.A.  
 Vance, Mrs. George F.  
 Vancouver (B.C.) Art Gallery,  
 Women's Auxiliary  
 Vandewall, Dr. and Mrs. Ralph I.  
 Van Patten, Mrs. E. H.  
 Van Skyhawk, Mrs. A. J.  
 Vaupell, Miss Helen K.  
 Vaupell, Mrs. Leonard J.  
 \*Vicary, Mr. E. H.  
 View Ridge P.-T.A.  
 Viewlands P.-T.A.  
 Vinal, Mrs. E. L.  
 Vincent, Mrs. Dorathea M.  
 Vincent, Mr. and Mrs. Nicholas F.  
 Vining, Mrs. Maurice N.  
 Vinnedge, Mrs. Robert Webb  
 Vognild, Mrs. R. O.  
 Volkersz, Mrs. E. Gerald  
 Vollmer, Miss Hazel E.  
 Vorwick, Mrs. William S.

● Wagner, Mr. and Mrs. Corydon  
 Wagoner, Mr. and Mrs. David E.  
 Wailes, Mrs. Ronald D.  
 Walker, Miss Susannah M.  
 Walkinshaw, Mr. Robert B.  
 Walkinshaw, Mrs. Robert B.  
 Walkinshaw, Mr. and Mrs. Walter  
 Wanamaker, Mrs. Allison T.  
 Wanamaker, Dr. Frank  
 Ward, Mrs. Arthur A., Jr.  
 Ware, Mrs. Dwight  
 \*Warhanik, Dr. and Mrs. C. A.  
 Warren, Mrs. Isabella Charbneau  
 Waters, Mrs. A. Carlyle  
 Watkins, Mrs. F. T.  
 Watkins, Mrs. H. M.  
 Watkins-Beal, Mrs. Adele J.  
 Watson, Prof. and Mrs. James B.  
 \*Watson, Mrs. R. D., III  
 Watt, Mrs. Paul H.  
 Watt, Mr. and Mrs. Robert Denny  
 Wattleworth, Mr. and Mrs. Brian  
 Waxman, Miss Rebecca D.  
 Weber, Mrs. George  
 Webster, Mrs. Charles N.  
 Wedgwood P.-T.A.

Weeks, Miss Margaret G.  
 Weeth, Dr. and Mrs. Henry O.  
 Weil, Mrs. Robert L.  
 Weil, Miss Sylvia S.  
 Weingarten, Dr. and Mrs. Werner  
 Weinstein, Mrs. Max  
 Weisfield, Mrs. Leo  
 Weisfield, Mrs. Richard  
 Weiss, Mrs. F. R.  
 Wells, Mr. and Mrs. Carleton M.  
 Wells, Mrs. Edward C.  
 Wells, Miss Elouise C.  
 Wells, Miss Lulu B.  
 Wells, Mrs. Robert D.  
 Welti, Dr. and Mrs. Walter B.  
 Wendt, Mrs. Fabens  
 Wenke, Mrs. Francis  
 \*West, Mr. and Mrs. Frank  
 West Queen Anne P.-T.A.  
 West Seattle Art Club  
 West Seattle High P.-T.A.  
 West Side Women's Improvement Club  
 West Woodland Preschool Assn.  
 Westinghouse, Mrs. George T.  
 Westling, Miss Edith  
 Weston, Mr. and Mrs. Robert R.  
 Weter, Miss Winifred E.  
 Wetherill, Mrs. A. M.  
 Weyerhaeuser, Mrs. C. Davis  
 ● Weyerhaeuser, Mrs. Frederick K.  
 Weyerhaeuser, Mrs. J. P.  
 Wheatman, Mrs. Herbert F.  
 Wheelon, Dr. Homer  
 Whitaker, Mrs. Louise C.  
 Whitcomb, Mr. David  
 White, Mr. and Mrs. Elmer J.  
 \*White, Mrs. Frederic Hall  
 White, Mr. and Mrs. Horace A.  
 \*White, Mrs. John W.  
 White, Mrs. Noble W.  
 Whiteley, Mr. and Mrs. Arthur H.  
 Whiteman, Mrs. Glenn W.  
 Whiting, Miss A. Geraldine  
 Whiting, Mrs. Geraldine F.  
 Whiting, Mrs. Herschel L.  
 Whiting, Mr. and Mrs. James H.  
 Whitney, Mr. Glenn T.  
 Whittier P.-T.A.  
 Wienir, Mrs. William Stanton  
 Wieting, Mr. Carol  
 Wiggins, Mrs. Charles K.  
 Wilcox, Mrs. Leonard M.  
 \*Wiley, Mrs. Clifford  
 Wilhelm, Dr. Hellmut  
 Wilkins, Mrs. Dennis  
 Wilkins, Mrs. William J.  
 Wilkinson, Mrs. Nathan, Jr.  
 \*Willard, Mrs. Stephen W.  
 Willeke, Mrs. Hazel  
 Williams, Mrs. Andrew Murray, Jr.  
 Williams, Mrs. George W.  
 Williams, Mr. and Mrs. Hamilton  
 Williams, Mrs. J. Vernon  
 Williams, Mr. and Mrs. Thomas H.  
 \*Williams, Mr. and Mrs. W. Walter  
 Williamson, Mrs. Estes J.  
 Willis, Mrs. Elizabeth Bayley  
 \*Willis, Dr. Leota G.  
 Willoughby, Mr. and Mrs. George V., Jr.  
 Wills, Mrs. Charles S.

Wilson, Mr. Franc  
 Wilson, Mrs. Gale E.  
 Wilson, Mrs. John F.  
 Wilson, Miss Kathryn  
 Wilson, Mrs. Lyle F.  
 Wilson, Mr. Ron  
 Wilson, Mrs. Worrall  
 Wilton, Mrs. Aubrey  
 Wilton, Mr. and Mrs. William L.  
 Winger, Mrs. R. M.  
 Winn, Mrs. Grover Clark  
 Winslow, Mr. and Mrs. K.  
 Wisbeck, Mr. and Mrs. Arnold R.  
 Witherspoon, Mr. and Mrs. Herbert  
 Withington, Mrs. Holden, Sr.  
 Wittenberg, Mrs. F. F.  
 Wolf, Mrs. Arthur P.  
 Wolf, Mrs. Martin L.  
 Woman's Century Club  
 Woman's Educational Club  
 Woman's Society of Christian Service  
 First Methodist Church, Sumner  
 \*\*Women Painters of Washington  
 Women's City Club  
 Wood, Mrs. Carl Paige  
 Wood, Miss Clara Louise  
 Woodland Heights Unit of Music and Art  
 Woodruff, Mrs. J. Knox  
 Woods, Miss Eva J.  
 Woodward, Mrs. Ross E.  
 \*Wooldridge, Mr. and Mrs. Gilmore G.  
 Wolford, Mrs. Hooper  
 \*Woolsey, Mrs. A. F.  
 \*Worth, Mrs. Harry I.  
 ●Wright, Mr. and Mrs. C. Bagley  
 Wright, Mrs. Elias A.  
 Wright, Mr. and Mrs. Harvey, Jr.  
 \*\*\*Wright, Mr. and Mrs. Howard H.  
 Wright, Mr. and Mrs. Howard S.  
 Wright, Miss Janet A.  
 \*\*\*Wright, Mr. Raymond G.  
 Wright, Mrs. Raymond G.  
 \*Wright, Mr. Willard J.  
 Wright, Mrs. Willard J.  
 Wyckoff, Miss Susan  
 Wyckoff, Mr. and Mrs. T. Evans  
 \*Wyman, Mrs. David E.  
 Wynn, Mrs. H. Watkin  
  
 Yates, Mrs. Donald  
 Yeakel, Mr. and Mrs. Willard R.  
 Yoler, Mrs. Y. A.  
 Young, Mrs. Alex  
 Young, Mrs. Thomas B.  
 Yuile, Mr. H. W.  
 Yuile, Mrs. H. W.  
  
 Zallinger, Mr. Franz  
 Zeldow, Mrs. Bernard J.  
 Zener, Mrs. Robert G.  
 Zillman, Mrs. Lawrence J.  
 Zimmerman, Mrs. J. A.  
 Zimmerman, Mr. and Mrs. Philo R.

#### FIRM MEMBERSHIPS-DONATIONS

Acme Press of Seattle  
 C. M. Ambrose Co.  
 Bank of California, NA  
 Barde Steel Co.

Bekins Moving & Storage Co.  
 The Bon Marche  
 Herbert Brink & Associates  
 Bullitt Foundation  
 Clyed's Camera Stores  
 Crescent Manufacturing Co.  
 Crissey  
 Crown Zellerbach Foundation  
 Davies Chevrolet Co.  
 George L. Davis Co.  
 Wm. L. Davis Sons Co.  
 Diesel Oil Sales Co.  
 Dupar Charitable Foundation  
 Elliott Bay Lumber Co.  
 Fisher Flouring Mills Co.  
 Foster & Marshall  
 Fox's Gem Shop  
 Frederick & Nelson  
 Friedlander & Sons, Inc.  
 Louise C. Frye, Inc.  
 W. P. Fuller & Co.  
 General Insurance Co. of America  
 John Graham & Co.  
 Griffin Fuel Co.  
 G. O. Guy Co.  
 Joseph Hart, Apothecary  
 Heidelberg Brewing Co.  
 Isaacson Iron Works  
 Junior Boot Shop  
 H. S. Kawabe & Co.  
 Lincoln First Federal Savings & Loan Assn.  
 Lowman & Hanford Co.  
 Madison Park Pharmacy  
 Mate Foundation  
 Meals & Co.  
 Medina Foundation  
 Metropolitan Press & Western  
 Nelson Iron Works, Inc.  
 Nettleton Timber Co.  
 Nine Hundred University  
 Northwestern Glass Co.  
 Northwestern Mutual Insurance Co.  
 Norwest Co.  
 Olympia Brewing Co.  
 Pacific Picture Frame Co.  
 Pioneer Sand & Gravel Co.  
 Puget Sound Navigation Co.  
 Raphael's Jewelers  
 Victor Rosellini's Restaurant  
 Royal Corona Coffee Co.  
 Ryan Cadillac Co.  
 Seaboard Lumber Co.  
 Sears, Roebuck and Co.  
 Otto Seligman Gallery  
 John H. Sellen Construction Co.  
 Sicks' Raimier Brewing Co.  
 E. & A. Silberman Galleries  
 Simpson Anderson Foundation  
 M. R. Smith Shingle Co.  
 Standard Oil of California  
 Star Machinery Co.  
 Sullivan Florists  
 United Pacific Corp.  
 Van Waters & Rogers, Inc.  
 Washington Athletic Club Garage  
 Washington Fish & Oyster Co., Inc.  
 Washington Title Insurance Co.  
 West & Wheeler  
 Wyman Youth Trust  
 Yates, Riley & MacDonald

#### INDIVIDUAL AND GROUP DONATIONS TO VARIOUS FUNDS

*This does not include the great number of friends  
 who contributed to the Silver Anniversary Fund.*

Allen, Mrs. Edward W.  
 Anonymous  
 Armstrong, Mr. and Mrs. Francis J.  
 Arnold, Mrs. W. C.  
 Atwood, Mrs. John C., Jr.  
 Atwood, Mr. and Mrs. Richard F.  
 Bailey, Mr. and Mrs. Philip W.  
 Baillargeon, Mr. and Mrs. Ceibert  
 Banning, Mr. and Mrs. Cyrus W.  
 Beernink, Mr. Harry J.  
 Benson, Miss Edna G.  
 Bernard, Mr. William V.  
 Beta Sigma Phi, Seattle City Council  
 Black, Mr. and Mrs. Charles H.  
 Black, Mrs. Leo S.  
 Frederic J. Blanchett Foundation  
 Bloedel, Mr. and Mrs. Prentice  
 Brennen, Mrs. James J.  
 Britt, Miss Agnes W.  
 Broderick, Mr. Henry  
 Brownell, Mrs. Francis H., Jr.  
 Helen Bush School  
 Carlson, Mr. and Mrs. Lawrence  
 Carlson, Mrs. Maxwell  
 Chase, Mrs. Elmo M.  
 Chi Omega Alumnae Assn.  
 Clark, Mr. and Mrs. Charles M.  
 Coe, Dr. and Mrs. Herbert E.  
 Cohen, Mrs. Arthur G.  
 Colwell, Mrs. J. I.  
 Crouse, Miss Bertha Lee  
 Davis, Mr. Norman  
 Dent, Mrs. Hawthorne K.  
 Dickey, Mr. and Mrs. U. M.  
 Dunn, Mr. and Mrs. Bryant R.  
 Dusanne, Mrs. Zoe  
 Dyer, Mr. and Mrs. Ralph L.  
 Eckstein, Miss Joanna  
 Ederer, Mr. Arthur F.  
 Egtvedt, Mr. Clairmont L.  
 Epstein, Mrs. Jesse  
 Erskine, Mr. Robert Chase  
 Everett, Mrs. Fred  
 Falter, Mrs. Helen B.  
 Finch, Dr. Clement A.  
 First Methodist Church, Young Adult Fellowship  
 Ford, Mrs. Sherwood D.  
 Foster, Mr. and Mrs. Albert O.  
 Frame, Mrs. Howard A.  
 Freeman, Mrs. Miller  
 Fuller, Dr. and Mrs. Richard E.  
 Garrett, Mr. and Mrs. Edward I.  
 Gleason, Mrs. Frederick E.  
 Green, Mrs. Joshua, Jr.  
 Hatch, Mr. and Mrs. George E.  
 Hauberg, Mrs. John H., Jr.  
 Hausman, Mr. and Mrs. William A.  
 Hiltner, Mrs. Walter G.  
 Holmstrom, Mr. John G.  
 Ingham, Mrs. Frederick W.  
 Ingham, Mr. and Mrs. Gordon W.  
 Isaacson, Mr. and Mrs. Henry C.  
 Jerome, Mrs. Frank E.  
 Joslyn, Mrs. A. B.  
 Judson, Mr. and Mrs. Henry H.

Katims, Mr. and Mrs. Milton  
 Kent, Mrs. Harry W.  
 Kerry, Miss Olive  
 King, Mrs. Henry Hunt  
 Knight, Mrs. Margaret N.  
 Lambda Rho Alumnae  
 Ledbetter, Mr. G. E.  
 Lorentzen, Miss Harriet  
 Lunkley, Mrs. R. E.  
 Malone, Mr. and Mrs. Coe V.  
 Maxwell, Miss Mary Bliss  
 McAllister, Mr. and Mrs. Breck P.  
 McEachern, Mr. A. B.  
 McGrath, Mrs. R. L.  
 McKinstry, Mrs. S. D.  
 McLellan, Mrs. Lawrence  
 Merrill, Mr. R. D.  
 Metheny, Dr. and Mrs. David  
 Miller, Mrs. Pendleton  
 Morris, Mrs. A. S.  
 Muench, Miss Alice  
 Murray, Mr. and Mrs. Ray, Jr.  
 Music and Art Foundation  
 Naramore, Mr. Floyd A.  
 Northwest Orchid Society  
 Northwest Watercolor Society  
 P.-T.A. Coffee Time  
 Padelford, Mrs. Philip S.  
 Palette & Brush Club  
 Penfield, Miss Helen  
 Pigott, Mrs. Paul  
 Pipes, Dr. and Mrs. Frederick  
 Price, Mrs. Andrew  
 Prince, Mrs. A. A.  
 Puget Sound Group of Northwest Painters  
 Rabel, Mrs. Victor E.  
 Robinson, Mrs. J. H.  
 Sander, Mr. and Mrs. William E.  
 Schmitz, Dr. and Mrs. Henry  
 Scott, Mr. John L.  
 Seattle Council of Administrative  
 Women in Education  
 Seattle Co-Arts  
 Seattle Chapter, Ohara School of  
 Japanese Flower Arrangement  
 Seattle Weaver's Guild  
 Selig, Mr. Manfred  
 Sevens, Mrs. Bernard C.  
 Shank, Mrs. Floyd C.  
 The Alfred & Tillie Shemanski Fund  
 Tillie and Alfred Shemanski Foundation  
 Skinner, Mrs. David E.  
 Smith, Mrs. Edward Lincoln  
 Smithson, Mrs. Elizabeth A.  
 Sunset Club  
 Stuart, Mrs. Charles E.  
 Svihla, Dr. and Mrs. Arthur  
 Tennessee, Mrs. John  
 Thorgrimson, Mr. and Mrs. O. B.  
 Trimble, Mrs. Kerry  
 Watt, Mrs. Robert Denny  
 Weil, Miss Sylvia S.  
 Wright, Mr. and Mrs. C. Bagley, Jr.  
 Wright, Mr. Raymond G.  
 Wright, Mrs. Willard J.  
 Wyman, Mrs. David E.  
 Wyckoff, Mr. and Mrs. Walter L.

*Contributions were received  
in memory of the following:*

Mr. Allen C. Abbott  
Mrs. B. B. Averill  
Mr. Sanford Backus  
Mr. William G. Clark  
Mrs. Catherine Farquharson  
Mrs. F. S. Foster  
Mrs. James Griffiths  
Mrs. Anna Hubbell  
Mr. Clarence Jones  
Mr. William R. McMillan

Mrs. Samuel H. Melrose  
Mrs. Olive Moir  
Mr. Frederick C. Moser  
Mr. and Mrs. William B. Nickum  
Mrs. Samuel R. Pflaum  
Mr. Ethan Allen Peyser  
Mr. Vivian Rogers  
Mrs. P. K. Smith  
Mr. John P. Stuebaker  
Mrs. S. F. Wiltsie