

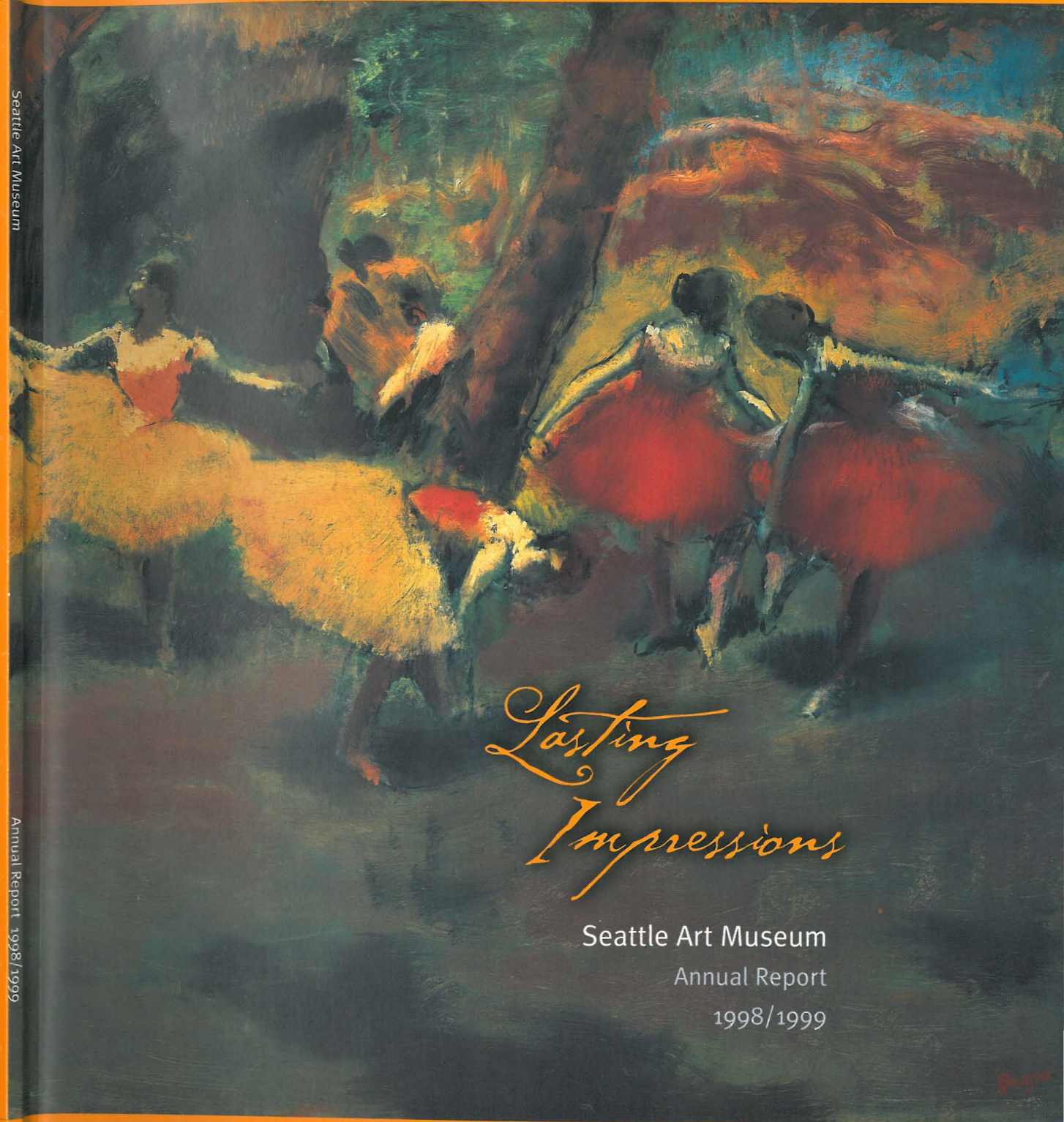

Seattle Art Museum Annual Report 1998/1999

Seattle Art Museum

Annual Report 1998/1999



Lasting Impressions

Seattle Art Museum
Annual Report
1998/1999

A museum must be judged by its vision for the future as well as by its work for today. It must aim to be as vital—if not more so—to the next generation as it is to this one, if it is to succeed in making art important and meaningful in the lives of the people it serves.

SEATTLE ART MUSEUM

During the past year at the Seattle Art Museum, we took steps that not only enriched the museum as it exists now, but also will shape the way future residents of our region come to know and think about art. We're proud of the work we've done. We're grateful to our generous donors and volunteers for making it possible. And we're confident that we are building a cultural resource that will make a lasting impression well into the twenty-first century.



Seattle Art Museum
Annual Report
1998/1999

CONTENTS

- 4 Letter from the Chairman and President
- 5 Letter from the Director
- 7 Exhibitions and Special Installations
- 14 Acquisitions
- 27 Education
- 34 Development
- fold out Financial Report



Richard P. Cooley
Chairman

Letter from the Chairman and President

This past fiscal year offered both unprecedented challenges and extraordinary opportunities for the Seattle Art Museum. While working to maintain and ensure SAM's financial future, we hosted many dynamic artistic and educational programs which attracted over half a million visitors. More than 56,000 schoolchildren—the most ever—visited our two museums, downtown and Volunteer Park, not only viewing exceptional art but also exploring their own identity by creating art as well. We ended the fiscal year on June 30, 1999, with the unparalleled artistic and popular success of the exhibition *Impressionism: Paintings Collected by European Museums*. Clearly, our role in the community has expanded dramatically.

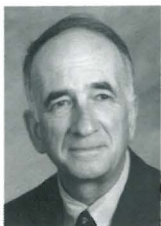

Brooks E. Ragen
President

In addition to offering top-quality artistic and educational programming, a major priority is to secure a strong endowment that will provide for future excellence. The goal of the Century Endowment Campaign is to raise an additional \$30 million in endowment by December 2000. A strong endowment is essential if the Seattle Art Museum is to continue to bring major exhibitions such as *Impressionism* to Seattle. A strong endowment also guarantees that younger generations in all parts of our community will have access to great art.

An outstanding achievement this year was the effort to purchase the last six acres of undeveloped waterfront in downtown Seattle for a sculpture park. In partnership with the Trust for Public Land, the city, and the county, the Seattle Art Museum embarked on a community vision to create "a museum without walls," a green space in the center of the city. Unprecedented support from private individuals, corporations, and foundations propelled the project forward and guaranteed its long-term financial viability without compromising other elements of the institution. The park will be a place for people to dream, think, breathe, and enjoy both nature and art.

Excitement is building over potential museum expansion downtown on the remainder of the block and/or across the street at the Heliparker Garage site. We are in the early stages of shaping the Seattle Art Museum for the future. When completed, expansion will enable SAM to assume an even greater role in our community.

We are fortunate to be part of this dynamic moment in the evolution of the Seattle Art Museum and thankful to all of the people who have made this remarkable year possible. Many museum donors—individuals, corporations, foundations, and government agencies—have generously supported our ambitious programs. Artists, lenders, experts, and museum colleagues have used their talents and time to create a high-caliber exhibition schedule. And finally, none of our recent accomplishments or plans would be possible without the skillful leadership of Director Mimi Gates and the dedicated staff she has assembled.

Richard P. Cooley
Chairman

Brooks E. Ragen
President



Mimi Gardner Gates
Director

Letter from the Director

What an extraordinary year for the Seattle Art Museum! During the past fiscal year, from July 1, 1998, to June 30, 1999, the combined attendance at the downtown museum and at the Seattle Asian Art Museum totaled over half a million people, and museum membership surpassed 31,000. More than ever before, residents and visitors to our community became aware of the Seattle Art Museum as a dynamic resource for learning, family fun, and the enjoyment of great works of human creativity.

Throughout the year, our artistic programming was high in quality and rich in diversity. Downtown exhibitions ranged widely—from the breathtaking vistas of the nineteenth century American painter Thomas Moran and the art and culture of ancient Egypt to the stunning monumental "heads" by distinguished artist and Washingtonian Chuck Close and the modern art collection of our preeminent trustees Virginia and Bagley Wright.

The Seattle Asian Art Museum also thrived with exhibitions and educational programs that were successful and lively. A colorful new exhibition of shadow puppets and imperial robes enlivened the Chinese galleries while the Japanese galleries were filled with *Flights of Fancy*, a fine exhibition of Japanese masterworks that opened the Year of Japan, our celebration of the art and history of this fascinating culture. Suggested admission price was lowered, attendance rose by 3,000 visitors, and almost 14,000 people, primarily families, took advantage of our Free First Saturdays, featuring art-making, musical performances, and family films. Equally important were the outstanding scholarly programs, featuring lectures on Chinese ceramics and paintings and Japanese architecture.

The Year of Japan culminated with the opening of *Modern Masters of Kyoto: Nihonga from the Griffith and Patricia Way Collection*, a project that encompassed an exhibition, a major publication, and an international symposium. This was also the appropriate moment to recognize the significant contribution of William Jay Rathbun, John A. McCone Curator of Asian Art, who retired September 1, 1999, after twenty-seven years of distinguished work on the curatorial staff.

The most difficult challenge the museum faced during the year was resolving the case of Henri Matisse's *Odalisque*. After exhaustive research, we concluded that this was the painting taken from Paul Rosenberg by the Nazis during World War II, that he never regained possession of it, and thus, the Rosenberg family was the rightful owner. In June 1999, we returned the painting to the family. The museum continues litigation against the Knoedler Gallery which sold the painting to our donors, Mr. and Mrs. Prentice Bloedel.

As the fiscal year came to a close, *Impressionism* was just beginning its highly-acclaimed run (see page 10). Looking ahead, we will enjoy a diverse exhibition schedule, including *An American Century of Photography: From Dry-Plate to Digital*; *Porcelain Stories: From China to Europe*; and *Explore Korea: A Visit to Grandfather's House*. In addition, we will celebrate nineteenth- and twentieth-century American art and a major archaeological show featuring a spectacular lost civilization of western China. All of this and a new sculpture park are intimations of the excitement that lies ahead at the Seattle Art Museum in the twenty-first century.

Mimi Gardner Gates
The Illsley Ball Nordstrom Director

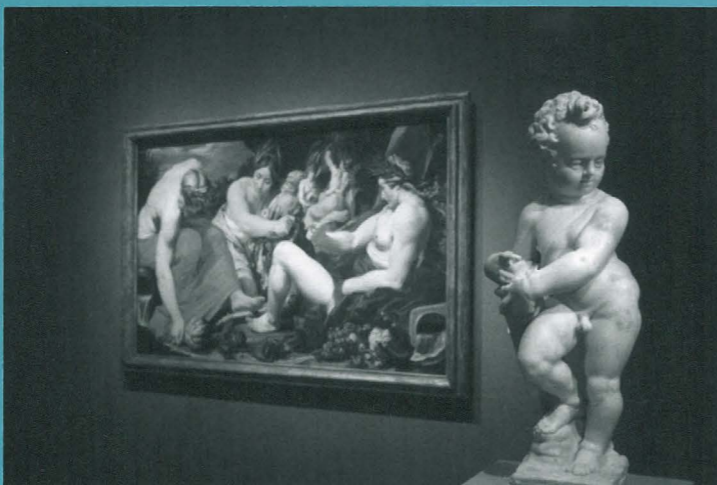
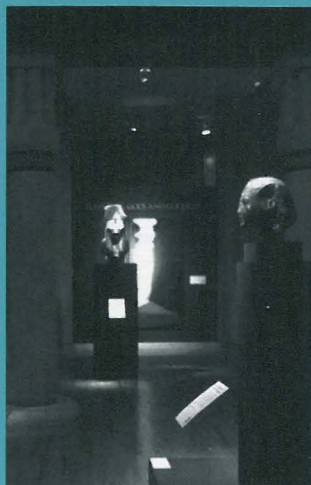

In the same year that we hosted stunning exhibitions of treasures from Egypt and Impressionist paintings, we also presented thought-provoking smaller exhibitions, including shadow puppets from China and an installation of works from our permanent collection organized by sixth graders.

EXHIBITIONS AND SPECIAL INSTALLATIONS

The variety of large and small shows enlivened our two buildings and gave our visitors reasons to return often. One very special chapter at the downtown museum was the pairing of the Chuck Close retrospective with the in-depth look at modern art from the collection of preeminent SAM trustees Virginia and Bagley Wright. Together, these installations gave our audience an unprecedented look at post-1945 art, from the Abstract Expressionists to the latest paintings of Close, the most famous graduate of the University of Washington's School of Art.

Clockwise from top left: **Wonders of Clay and Fire**; photo: Paul Macapia; **Testimonies: The Art of Ross Palmer Beecher and Barbara Earl Thomas**; photo: Amy Norod; **The Virginia and Bagley Wright Collection of Modern Art**; photo: Eduardo Calderón; Reinstallation of Medieval, Renaissance, and Baroque Galleries; photo: Paul Macapia; **Egypt: Gift of the Nile**; photo: Paul Macapia; **Chuck Close**; photo: Eduardo Calderón; **George Tsutakawa**; photo: Paul Macapia

SEATTLE ASIAN ART MUSEUM

Special Exhibitions

The Individualistic Brush: Chinese Paintings of the 17th and 18th Centuries
October 26, 1998–August 2, 1999
New acquisitions in Chinese painting.

Korean Screens from the Seattle Art Museum and Local Collections
November 18, 1998–August 22, 1999
Korean folk painting.

Flights of Fancy: Natural and Supernatural Imagery in Japanese Art
December 9, 1998–July 25, 1999
Favorite works of Japanese art from SAM's collections, including *Crows* and *Scroll of Deer and Poems*.



Wonders of Clay and Fire; photo: Paul Macapia

Wonders of Clay and Fire: Chinese Ceramics through the Ages
Selections from the Jiurutang Collection and the Jinglexuan Collection
Ongoing, Phase II opened January 9, 1999
A group of 282 Chinese ceramics selected from two major private collections.

Organized by the Seattle Art Museum and made possible in part through the generous support of two anonymous donors.

Eleven Heads Are Better than One: Sixth Graders Connect with SAM Documents International Part II
April 1, 1999–April 2, 2000
Sixth graders from South Shore and Washington Middle Schools chose the art and wrote the labels for this installation. Pairs of works from the permanent collection compare Asian art to art from non-Asian cultures.

This exhibition is part of a four-year project called *Growing Up With Art*, which has been generously funded by The Pew Charitable Trusts; M. J. Murdock Charitable Trust; Microsoft Corporation; the National Endowment for the Arts with the H.J. Heinz Company Foundation; The Coca-Cola Foundation; The Discuren Charitable Foundation; the King County Arts Commission Hotel/Motel Tax Revenues; PONCHO; and the Washington State Arts Commission. The Corporate Council for the Arts provided support for this exhibition through its generous annual funding of the museum.

Worlds of Fantasy: Chinese Shadow Puppets
April 22, 1999–April 2, 2000
Shadow puppets from the Seattle Art Museum's permanent collection.

Woven Symbols: Chinese Garments and Textiles
April 22, 1999–April 2, 2000
Changeover October 1999
Chinese textiles from the Seattle Art Museum's permanent collection.

SEATTLE ART MUSEUM

Special Exhibitions

Egypt: Gift of the Nile Ancient Egyptian Art and Architecture from the University of Pennsylvania Museum of Archaeology and Anthropology
October 15, 1998–January 10, 1999
Attendance: 88,203

An exhibition featuring more than 130 Egyptian treasures unearthed during archaeological excavations by the University of Pennsylvania, including objects dating from the third millennium B.C. to the Greco-Roman period. One of the most extensive collections of Egyptian antiquity in the United States, at the center of which is an extraordinary 4,300-year-old funerary chapel wall, over twenty-two feet long and weighing five tons.

This exhibition was organized by the University of Pennsylvania Museum of Archaeology and Anthropology and the Dallas Museum of Art. Presenting Sponsors: *The Seattle Times*, Seafirst Bank Museum Sponsor: Seattle Arts Commission Exhibition Sponsor: PONCHO Additional support provided by contributors to the Annual Fund.

Chuck Close
February 18–May 9, 1999
Attendance: 64,179 in conjunction with *The Virginia and Bagley Wright Collection of Modern Art*
A thirty-year retrospective of Close's portraits, featuring monumental paintings along with drawings, collages, prints, photographs, and holograms.

This exhibition was organized by The Museum of Modern Art, New York. The exhibition and its accompanying publication were made possible by generous grants from Michael and Judy Ovitz, Banana Republic, and Jon and Mary Shirley.

In Seattle, the leadership grant was generously provided by Jon and Mary Shirley. Media sponsor: *Seattle Weekly*. Additional support was provided by the Charles Simonyi Exhibition Endowment, Christie's, H.S. Wright III and Kate Janeway, and contributors to the Annual Fund.



Chuck Close; photo: Eduardo Calderón

The Virginia and Bagley Wright Collection of Modern Art
March 4–May 9, 1999
Attendance: 64,179 in conjunction with *Chuck Close*
Post-World War II works from the private collection of Virginia and Bagley Wright and works given by them to SAM's permanent collection. The show spanned the key movements in American contemporary art since 1945, from Abstract Expressionism to recent sculptures and installations by such artists as Kiki Smith and Katharina Fritsch.

This exhibition was organized by the Seattle Art Museum. In honor of Virginia and Bagley Wright, the following corporations and individuals generously supported the exhibition: The Commerce Bank of Washington and Bessemer Trust, lead grant; Christie's, corporate sponsorship. Additional support provided by the Herman and Faye Sarkowsky Exhibition Endowment, the David and Bette Sprague Exhibition Endowment, and by contributors to the Annual Fund.

Lucian Freud: Etchings from the PaineWebber Art Collection
June 5–August 15, 1999
An exhibition including forty-four of Freud's etchings (portraits and nudes) made since 1982.

This exhibition was organized by the Yale Center for British Art and made possible by PaineWebber Group Inc. (The installation was enhanced by a major portrait of Leigh Bowery, which was generously lent from a private collection.)

Impressionism: Paintings Collected by European Museums

June 12–August 29, 1999
Attendance: 316,000

An important exhibition of Impressionist paintings drawn from leading European art museums and the largest-ever survey of Impressionism in the Pacific Northwest. The exhibition offered insights into Impressionism's early struggle for acceptance by European collectors, dealers, and museum professionals. It included works by Paul Cézanne, Edgar Degas, Paul Gauguin, Édouard Manet, Claude Monet, Berthe Morisot, Camille Pissarro, Pierre-Auguste Renoir, Alfred Sisley, and Vincent van Gogh.

This exhibition was organized by the High Museum of Art, Atlanta, in collaboration with the Denver Art Museum and the Seattle Art Museum.

Presenting Sponsor: U S WEST

Exhibition Sponsor: The Boeing Company

Museum Sponsor: *The Seattle Times*

Corporate Sponsor: KeyBank

Foundation Sponsor: Robert Lehman Foundation, Inc.

Promotional Sponsor: Starbucks Coffee Company

Television Sponsor: KING-5 Television

Endowment Support: Kreielsheimer Exhibition Endowment

Additional support is provided by the Allen Foundation for the Arts, Seattle Art Museum Supporters (SAMS), Cole & Weber, and contributors to the Annual Fund.

Impressionism Statistics

At the time of printing this report, we know that our *Impressionism* exhibition was a huge success! Unprecedented crowds and rave reviews made this a summer not to forget. Here is a summary of the impact of this exhibition:

Attendance

Impressionism attracted the largest crowds in SAM history—315,943 people—beating the previous high of 236,217 set by the *Leonardo Lives* exhibition in 1997. This total includes 25,399 people from Members Mondays, 7,000 school children, and 18,281 people during the thirty-nine-hour marathon final weekend.

Membership

As of September 30, 1999, museum membership had reached 35,100—an all-time high. Since June 1, 1999, 12,500 members have joined the museum.

Print

The *Impressionism* exhibition led to 129 print placements reaching about twenty-six million newspaper and magazine subscribers.

Broadcast

Coverage of the exhibition was phenomenal. All of the major networks, including KCPQ (FOX), Northwest Cable News, KOMO, and KING (one of the exhibition sponsors), devoted a significant amount of prime-time coverage to the exhibition, particularly during the opening and closing weekends. In all, local stations aired sixty-one mentions of the exhibition.

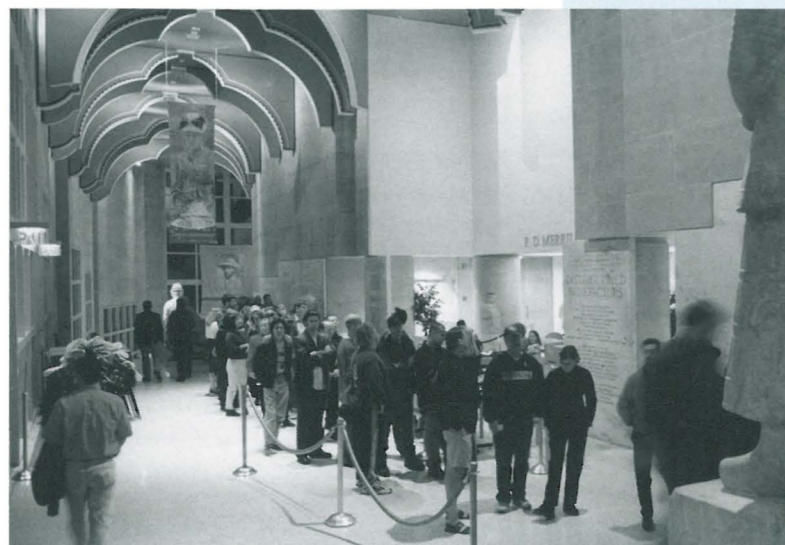

Lines for *Impressionism: Paintings Collected by European Museums*; photo: Stephanie Christalli

Documents Northwest: The PONCHO Series

Testimonies: The Art of Ross Palmer Beecher and Barbara Earl Thomas

August 20, 1998–January 24, 1999

Works by two Seattle artists known for their symbol-laden imagery.

Roy McMakin:

How Do I Know How You Know?

June 3–October 31, 1999

In this exhibition, the artist made unorthodox use of familiar household items to evoke a domestic setting.

The Documents Northwest exhibition series is made possible through the ongoing generous support of PONCHO (Patrons of Northwest Civic, Cultural and Charitable Organizations). Additional support was provided by contributors to the Annual Fund. Exhibition materials for *Roy McMakin* were made possible in part by the generous contribution of Sleep Train.

Collections and Special Installations

Roots, Bark, and Grass: Northwest Coast Basketry from the Collection of Warren Hill

July 9, 1998–April 25, 1999

Tlingit and Interior Salish baskets from the late nineteenth and early twentieth centuries.

Africa Possessed

July 9, 1998–August 8, 1999

400 Men of African Descent by Marita Dings, acquired after being nominated by the public in *A Passion for Possession*, and Jacob Lawrence's *John Brown Series*, with writings and songs about John Brown.

Is Egyptian Art African?

July 30, 1998–ongoing

This installation combines ancient Egyptian art with African art, linking the two cultures and exploring mutual influences.

George Tsutakawa

August 20, 1998–January 24, 1999

A memorial exhibition honoring the beloved Seattle artist and teacher. Sculptures, paintings, and prints from our permanent collection were complemented by loans from the artist's family.



Reinstallation of Medieval, Renaissance, and Baroque Galleries; photo: Paul Macapia

Cindy Sherman: Allegories

August 27, 1998–January 24, 1999

Black and white photographs and large-format color photographic prints.

This exhibition featured loans from the Eli Broad Family Foundation and was underwritten by the Anne Gerber Exhibition Endowment.

Grennan & Sperandio:

The Peasant and the Devil

August 27, 1998–January 24, 1999

An installation of comic book layouts from the Grennan & Sperandio publication (see page 12), produced in conjunction with *Cindy Sherman: Allegories*.

Reinstallation of Medieval, Renaissance, and Baroque Galleries

December 24, 1998–ongoing

A new look at our collection including such highlights as *Pomponne II de Bellièvre* by Anthony van Dyck and *Hagar and the Angel* by Bernardo Strozzi.

Talking Fingers: Contemporary Weavings from the Northern Northwest Coast

May 8, 1999–April 23, 2000

Works of contemporary Native weavers in two styles: the Chilkat style of the eighteenth century and the earlier Raven's Tail style. Includes a dancing robe, a child-sized robe, and an apron.

Anselm Kiefer and Germanic Tradition

June 4, 1999–January 2, 2000

A selection of paintings, works on paper, sculpture, and furniture from our permanent collection, along with key works borrowed from private collections. The artists include Georg Baselitz, Max Beckmann, Joseph Beuys, Josef Breitenbach, Marcel Breuer, Käthe Kollwitz, Wilhelm Lehmbruck, Markus Lüpertz, Albert Renger-Patzsch, August Sander, and Rosemarie Trockel.

Early American Landscape and Graphic Tradition

June 11, 1999–May 14, 2000

American landscape paintings and works on paper from our permanent collection. Paintings by Albert Bierstadt, Frederic Church, Jasper Francis Cropsey, Alvan Fisher, Sanford Gifford, William Hart, Martin Johnson Heade, Daniel Huntington, George Inness, and David Johnson.

Earthworks Revisited

June 17, 1999–May 14, 2000

A twentieth-anniversary celebration of the King County Arts Commission's two-part project *Earthworks: Land Reclamation as Sculpture* from 1979. Includes artists' plans for reclamation of technologically damaged sites in King County, including models, drawings, and photographs.

Publications

In conjunction with *The Virginia and Bagley Wright Collection of Modern Art*, we produced a catalogue written by Trevor Fairbrother, SAM's Deputy Director of Art/Jon and Mary Shirley Curator of Modern Art, which also included an essay by Bagley Wright. The catalogue, which beautifully documents the collection with full-page color photography, received an award in the 1999 AAM Museum Publications Design Competition.

The Peasant and the Devil is a comic book created by Simon Grennan and Christopher Sperandio, and commissioned on the occasion of *Cindy Sherman: Allegories*. The book was co-published by the museum and Fantagraphics Books. It was generously funded by a grant from The William E. Weiss Foundation.

Additionally, we began several publications related to the African collection and the collections of Asian and European porcelain, as well as to exhibitions of Chinese and Japanese art. All are in various stages of production.

Conservation

A generous grant from the Kress Foundation supported conservation at The Metropolitan Museum of Art of a *Standing Cupid* attributed to Giambologna (ca. 1580).

We are grateful to the J. Paul Getty Museum, which fully donated the services of its Department of Decorative Arts and Sculpture Conservation in the treatment and analysis of five European terra-cotta sculptures in our collection.

We are also pleased to thank the Department of Conservation, the Institute of Fine Arts, New York University, which donated conservation of a portrait by Jacopo Tintoretto.

Loans

The Seattle Art Museum loaned thirty-five objects from its permanent collection for seventeen exhibitions shown in twenty-six venues in the United States and abroad.



Plate, ca. 1903, American, Weller Pottery, Zanesville, Ohio, Jacques Sicard, French, working in America, pottery, Purchased with the Decorative Arts and General Acquisition Funds; photo: Eduardo Calderón

The permanent collection continues to grow, enhanced by generous gifts and strategic purchases. This year, we added more than 787 works to our

ACQUISITIONS

collection. Highlights included a collection of more than three hundred ancient Chinese snuff bottles, two fine African masks, two major works of eighteenth-century French porcelain, and twelve 1920s photographs by Seattle artist Ella McBride.



Stephen Balkenhol, German, b. 1957, *Man in Mask*, 1999, poplar wood and paint, Gift of Agnes Gund and Daniel Shapiro in honor of Mr. and Mrs. Bagley Wright; photo: Joshua White

Collections

Collection of 331 Chinese porcelain snuff bottles
Gift of Eugene Y.C. Sung, 98.49.1–.329

Collection of 157 works of art from Japan, China, and Korea

Ceramics, metals, wood and bamboo, baskets, furniture, stone, bone, painting, and textiles
Gift of the estate of Frank D. Stout, 98.47.1–.88

Collection of 138 works of art from Japan

One pair of six-panel folding screens, 29 works of decorative art, folk crafts, and textiles, 106 wood-block prints and modern works on paper, and 1 hanging scroll of Chinese calligraphy
Gift of the estate of Frances and Thomas Blakemore, 98.53.1–.134

Collection of 23 silver decorative arts from France, the Channel Islands, Ireland, and England
Gift of Richard William Condon Falknor, 98.32.1–.22

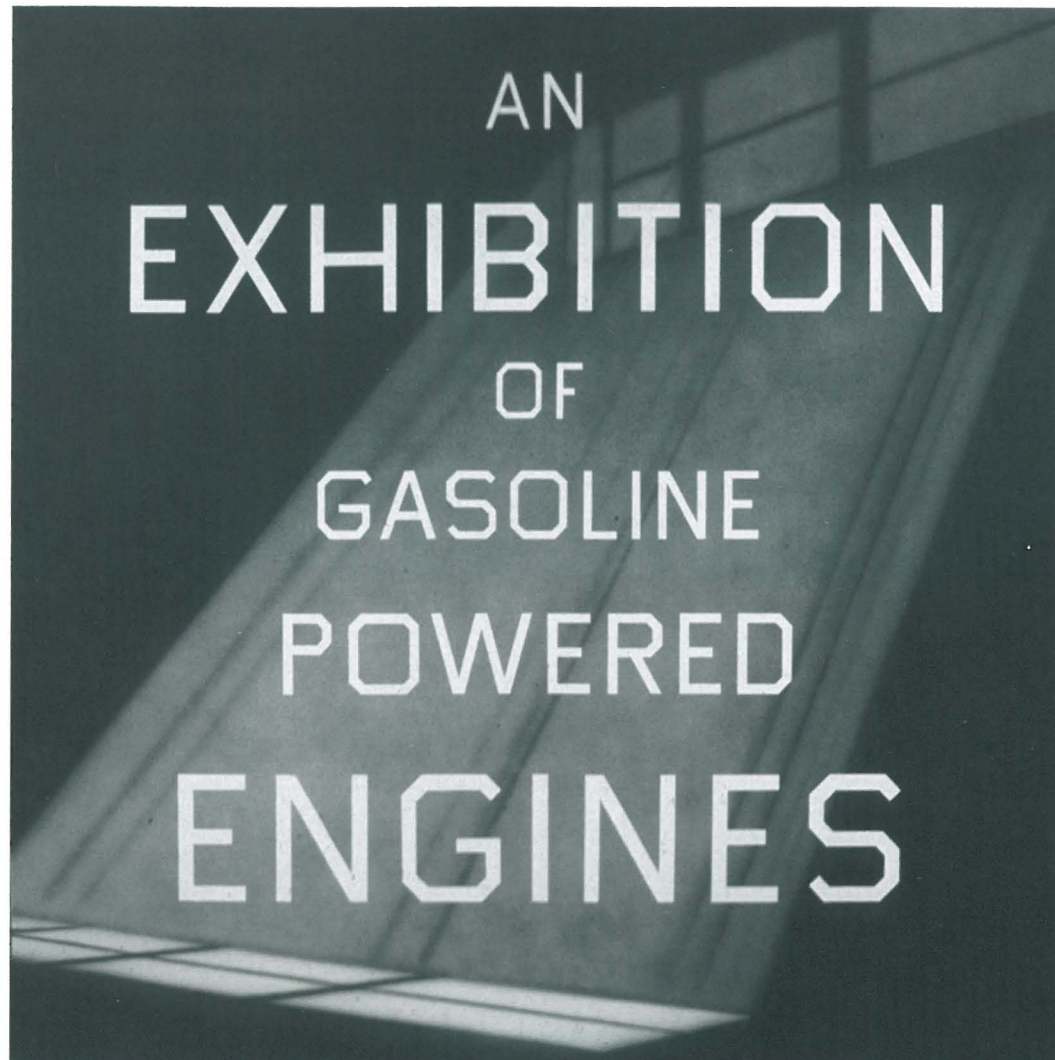

Edward Ruscha, American, b. 1937, *An Exhibition of Gasoline Powered Engines*, 1993, acrylic on linen; Purchased with funds from Susan and Jeffrey Brotman, Mary Alice and Dick Cooley, Jane and David Davis, Robert Dootson, Lyn and Jerry Grinstein, Ann and John H. Hauberg, Mimi and Vinton Sommerville, Mary and Dean Thornton, Carol Wright, and the Margaret E. Fuller Purchase Fund; photo: Paul Macapia

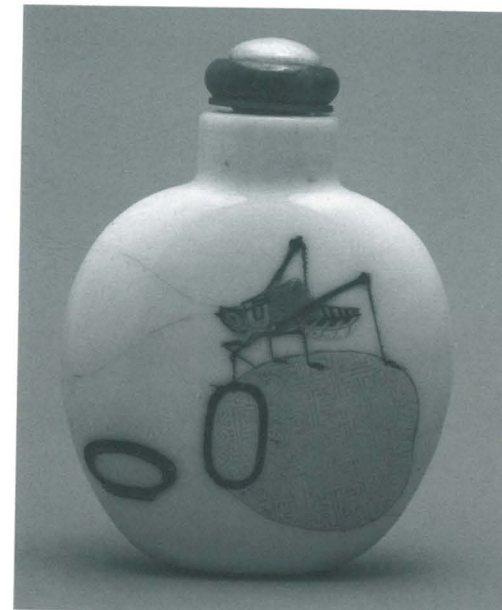

Snuff bottle from acquired collection, 1821–1850, Chinese, Qing Dynasty, Daoguang reign, porcelain, enamel, and gilt, Gift of Eugene Y.C. Sung; photo: Eduardo Calderón

Modern and Contemporary Art

Leo Castelli 90th Birthday Portfolio, edition 36 of 90
Gift of Jean-Christophe Castelli and tribute from the artists in honor of Leo Castelli, 99.33.1–.9

1. Jasper Johns
American, b. 1930
Leo, 1997
Etching on Hahnemühle Copperplate paper

2. Ellsworth Kelly
American, b. 1923
Blue (for Leo), 1997
Serigraph on Somerset Velvet paper

3. Joseph Kosuth
American, b. 1945
'Titled Quotation (for L.C.)', 1997
Serigraph and hot stamping on Coventry Rag Vellum paper

4. Roy Lichtenstein
American, 1923–1997
Interior with Chair, 1997
Serigraph on Somerset Textured paper

5. Bruce Nauman
American, b. 1941
Life Fly Lifes Flies, 1997
Etching on BFK Rives paper

6. Robert Rauschenberg
American, b. 1925
Caucus, 1997
Offset lithograph on Arches paper

7. James Rosenquist
American, b. 1933
The Flame Dances on Leo's Book, 1997
Lithograph on Arches cover paper

8. Edward Ruscha
American, b. 1937
"L.C.", 1997
Serigraph on Somerset Satin paper

9. Richard Serra
American, b. 1938
Leo, 1997
Etching on Somerset textured paper

Glen Alps
American, 1913–1996
Gift of the estate of Glen Alps, 98.90–.95

1. *Indian Rock Writings*, 1946
Lithograph

2. *Foliation*, 1950
Lithograph

3. *The Family*, 1952
Lithograph

4. *Night Landscape*, 1952
Serigraph

5. *Two Figures*, 1953
Serigraph

6. *Embossed Line*, n.d.
Intaglio



Andy Warhol, American, 1928–1987, *Banana*, 1966, screen print on acetate, Gift of Robert B. and Honey Dootson; photo: Paul Macapia

Guy Anderson

American, 1906–1998
Untitled, 1970
 Woodcut with tempera and pen
 Gift of the estate of Dorothy C. Malone, 99.17

Arthur S. Aubry

American, b. 1960
Ballard Market Receipt, 26 Mar 1995, 1995
 C-Print, edition 1 of 5
 Gift of Matthew and Maxine Lennon, 98.38

Stephen Balkenhol

German, b. 1957
Man in Mask, 1999
 Poplar wood and paint
 Gift of Agnes Gund and Daniel Shapiro in honor of Mr. and Mrs. Bagley Wright, 99.38

Ross Palmer Beecher

American, b. 1957
 1. *Too Big For Heaven*, 1986
 Woodblock, edition 4 of 5
 Gift of the artist, 98.83
 2. *New York Stock Exchange*, 1983
 Woodblock, Artist's Proof
 Gift of the artist, 98.84
 3. *Black Monday*, 1988
 Woodblock, edition 20 of 20
 Gift of the artist and Greg Kucera Gallery, 98.85
 4. *Sylvia Plath Quilt*, 1980
 Fabric with oil woodcuts
 Mark Tobey Estate Fund, 98.86

Josef Breitenbach

German, 1896–1984
 Gift of Peter C. Jones, 98.74–76
 1. *Sacha Guitry, Actor, Paris*, ca. 1936
 Gelatin silver print
 2. *Mr. A.E., Banker, Paris*, 1934
 Gelatin silver print
 3. *Nude (A.G.), Munich*, 1933
 Burmoil transfer onto gelatin silver paper

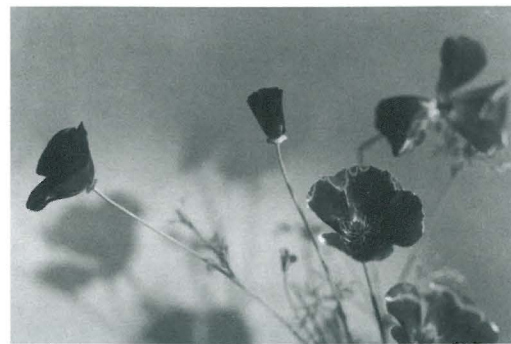

Ella McBride, American, 1862–1965, *Poppies*, ca. 1920s, gelatin silver print, Gift of Richard H. Anderson; photo: Eduardo Calderón

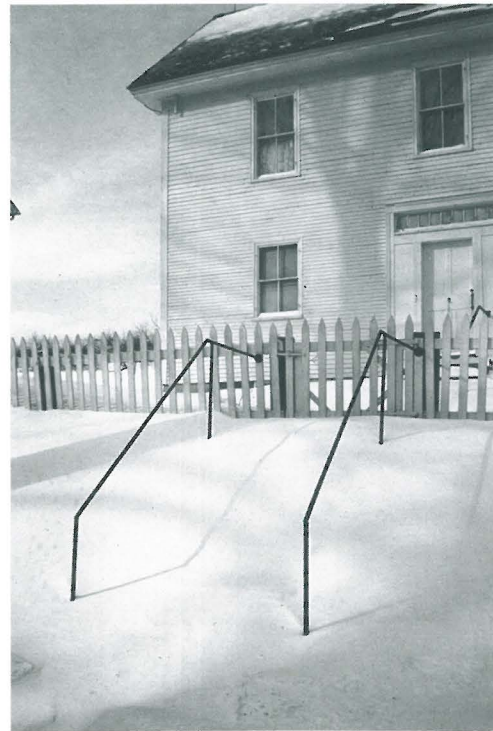

Wolfgang Tillmans, German, b. 1968, *Winter Rail*, 1996, C-Print, edition 1 of 3, 1 Artist's Proof, Anonymous gift in honor of Trevor Fairbrother; photo: Eduardo Calderón

Kenneth Callahan

American, 1905–1986
Insects in Web, ca. 1965–70
 Ink on paper, signed by the artist
 Gift of the estate of Dorothy C. Malone, 99.16

Ken Cory

American, 1943–1994
 Gift of the Cory family, 99.30–32
 1. *Brick Breast Bottle*, 1971
 Enameled copper, silver, carnelian, and cork
 2. *Flats Fixed*, 1975
 Enameled copper, silver, and brass
 3. *TIN NUTS*, 1975
 Carved wood, brass, mirror, silver, and glass

Arthur Dove

American, 1880–1946
Morning Green, 1942
 Oil on canvas
 Gift of the estate of Saul and Helen Schluger, 98.79

Morris Graves

American, b. 1910
 Three paintings: tempera and gold paint on rice paper mounted on board
 Gift of Allen and JeanClaire Salisbury, 97.93–95
 1. *Marsh Orchids*, ca. 1956
 2. *Marsh Orchids*, ca. 1956
 3. *Marsh Orchids*, ca. 1956

Gary Hill

American, b. 1951
Liminal Objects, No. 5, 1995–96
 Metal table and monitor, no. 1 of edition 2
 Purchased in honor of Shirley and Donald Young with funds from the Collectors' Forum and the Mark Tobey Estate Fund, 98.51

Charles Krafft

American, b. 1947
Chinatown Studio Window Remnant, 1980
 Mixed media, signed by the artist
 Gift of the estate of Dorothy C. Malone, 99.18

George Laisner

American (b. Bohemia [Austro-Hungarian Empire]), 1914–1984
Landscape, ca. 1945
 Serigraph
 Gift of the estate of Dorothy C. Malone, 99.15

Matts Leiderstam

Swedish, b. 1956
Grand Tour, 1997
 Glass in two parts, edition 2 of 6
 Gift of Rebecca and Alexander Stewart, 98.80

Bodil Manz

Danish, b. 1943
 Porcelain
 General Acquisition Fund, 98.40–42
 1. *Cylinder*, 1998
 2. *Cylinder*, 1995
 3. *Cylinder*, 1998

Ella McBride

American, 1862–1965
 Gelatin silver prints
 Gift of Richard H. Anderson, 98.62–73
 1. *Poppies*, ca. 1920s
 2. *The Magic Vase*, ca. 1920s
 3. *Red Hollyhocks*, ca. 1920s
 4. *#2 Judging a Print*, ca. 1920s
 5. *#4 Mr. Ballard*, ca. 1920s
 6. *#1 The Plodder*, ca. 1920s
 7. *#2 Stuart*, ca. 1920s
 8. *#3 Eryngium, An Arrangement*, ca. 1920s
 9. *#6 Portrait of a Tulip*, ca. 1920s
 10. *#6 The Connoisseur*, ca. 1920s
 11. *#3 Old Silver Wine Pitcher*, ca. 1920s
 12. *Shirley Poppy*, ca. 1920s

Stephen Murphy

English, b. 1962
Untitled (Butterflies), 1998
 Laser disc projected on a wall in a large-scale format

Gift of Agnes Gund and Daniel Shapiro in honor of Mr. and Mrs. Bagley Wright, 99.39

Eduardo Paolozzi

English, b. 1924
Artificial Sun, 1965
 Screen print, edition 57 of 65
 Gift of the estate of E. Stephen Joseph, 99.34

Ambrose Patterson

American, 1877–1966
Foothills, 1955–60
 Mixed media on board
 Gift of an anonymous donor, 98.78

Mary Randlett

American, b. 1924,
 Gelatin silver prints
 Mary Arrington Small Estate Fund, 98.88–.89
 1. *Portrait of Mark Tobey*, 1949
 2. *Portrait of Morris Graves*, 1949

Kait Rhoads

American, b. 1968
Shorty George, 1999
 Blown glass
 Gift of Rebecca Evans and Jack Gossett in memory of Virginia Evans, 99.29



Ken Cory, American, 1943–1994, *TIN NUTS*, 1975, carved wood, brass, mirror, silver, and glass, Gift of the Cory family; photo: Lynn Thompson



Yinka Shonibare, English, b. 1962, *Nuclear Family*, 1999, mixed-media installation, Gift of Agnes Gund and Daniel Shapiro in honor of Mr. and Mrs. Bagley Wright

Edward Ruscha
American, b. 1937
An Exhibition of Gasoline Powered Engines, 1993
Acrylic on linen
Purchased with funds from Susan and Jeffrey Brotman, Mary Alice and Dick Cooley, Jane and David Davis, Robert Dootson, Lyn and Jerry Grinstein, Ann and John H. Hauberg, Mimi and Vinton Sommerville, Mary and Dean Thornton, Carol Wright, and the Margaret E. Fuller Purchase Fund, 98.52

Yinka Shonibare
English, b. 1962
Nuclear Family, 1999
Mixed-media installation
Gift of Agnes Gund and Daniel Shapiro in honor of Mr. and Mrs. Bagley Wright, 99.37

Kiki Smith
American, b. 1954
Crazy Eyes, Sanpaku, 1997
Lampworked black and white glass, edition 45 of 50, published by Round World Projects
Barbara Lee, Boston, 98.82

Wolfgang Tillmans
German, b. 1968
Anonymous gift in honor of Trevor Fairbrother, 99.2-.7
1. *Space Between Two Buildings*, 1996
Bubble jet print, edition 1 of 1, 1 Artist's Proof
2. *Winter Rail*, 1996
C-Print, edition 1 of 3, 1 Artist's Proof
3. *Brother Arnold*, 1995
C-Print, edition 1 of 3, 1 Artist's Proof
4. *Outside Meeting House*, 1995-96

C-Print, edition 2 of 10, 1 Artist's Proof
5. *Shaker Tree*, 1995
C-Print, edition 3 of 10, 1 Artist's Proof
6. *Faltenwurf (Schwarz)*, 1991
C-Print, edition 5 of 10, 1 Artist's Proof

Mark Tobey
American, 1890-1976
Portrait of Zoe Dusanne, 1942
Oil on paper
Mark Tobey Estate Fund, 99.10

George Tsutakawa
American, 1910-1997
Untitled, ca. 1955
Wood, bas-relief
Gift of Mary Clark Crabtree, 98.81

D. Carl Van Vechten
American, 1880-1964
Paul Cadmus, ca. 1937
Black and white silver print
The Mary Arrington Small Estate Fund and Photography Purchase Fund in honor of Cheryl Ann Christie, 98.87

Andy Warhol
American, 1928-1987
Banana, 1966
Screen print on acetate
Gift of Robert B. and Honey Dootson, 98.61

Christopher Wilmarth
American, 1943-1987
Gnomon's Parade (Over), 1980
Glass and steel
Gift of Mr. and Mrs. Barney A. Ebsworth, 98.39

Art of Japan and Korea

Kimura Hako
Japanese, Meiji-Taisho period
Ainu Festival of the Bear (Iyomote), ca. 1920
Hanging scroll, ink and color on paper
Gift of Dr. and Mrs. Kenneth G. Wong, 98.54

Shoji Hamada
Japanese, 1894-1973
Gift of Marya W. Wright in memory of Arthur F. Wright, 99.11-.13
1. *Large jar*, ca. 1950
Stoneware with double glaze and brushed iron glaze
2. *Large jar*, ca. 1950
Stoneware with double glaze and trailed iron glaze
3. *Square bottle*, ca. 1950
Stoneware with double glaze

Japanese
Cooking or storage vessel, ca. 2500 B.C.
Ubayama style, Jomon period
Pottery with cord-marked, incised, carved, and appliqué decoration
Gift of Richard and Elizabeth Hedreen in honor of William Jay Rathbun, 99.28

Japanese
Kimono-form coverlet (yogi), late 19th century
Meiji period, 1868-1912
Cotton cloth with freehand paste-resist decoration and cotton padding
Gift of William Jay Rathbun, 99.27

Japanese
Summer kimono (katabira), early 19th century
Late Edo period
Unlined kimono, ramie fabric with chayazome paste-resist decoration
Gift of Terry Welch in memory of Renee Clarisse Bonzon, 98.55



Ikebana basket from acquired collection, Japanese, 19th century, bamboo and lacquer, Gift of the estate of Frank D. Stout; photo: Eduardo Calderón



Summer kimono (katabira), early 19th century, Japanese, late Edo period, unlined kimono, ramie fabric with chayazome paste-resist decoration, Gift of Terry Welch in memory of Renee Clarisse Bonzon; photo: Eduardo Calderón

Japanese
Underkimono (juban)
Taisho period, 1912-1926
Silk fabric with gauze weave (*ro*); hand-painted decoration in ink with touches of gold
The Margaret E. Fuller Purchase Fund, 98.48

Japanese
Wide mouth storage jar (kame)
Kamakura period, 13th century
Stoneware with accidental ash glaze
Gift of the Asian Art Council with additional funds from the Margaret E. Fuller Purchase Fund and contributions by staff and friends to honor William Jay Rathbun, John A. McCone Foundation Curator of Asian Art Emeritus, 99.35

Japanese
Woman's kosode-style kimono
Okinawan, Meiji-Taisho period, early 20th century
Unlined thread-banana fiber cloth (*basho-fu*) with stripe pattern
Gift of Dr. and Mrs. David Paly, 99.26

Tsuji Kako

Japanese, 1870–1931

Meiji period, 1868–1912

Partial and promised gift of Henry and Mary Ann James

1. *Sound of Waves (Tosei)*, datable to 1901

Pair of six-panel folding screens
Ink and opaque colors on gold-covered paper,
98.45.1–.2

2. *Hideyoshi viewing plum blossoms (Taiko kanbai-zu)*, early 20th century

Pair of six-panel folding screens
Opaque color and gold paint on paper, 98.46.1–.2

3. *View of Myriad Misty Peaks (Joho enka-zu)*, early 20th century

Pair of six-panel folding screens
Ink on paper, 98.44.1–.2

Korean

Covered box

Koryo dynasty, 12th century

Stoneware with celadon glaze and incised decoration
Gift of Ann Rowland Eddy, 99.23

Korean

Cup and stand, early 12th century

Koryo dynasty, 918–1392

Stoneware with carved decoration and celadon glaze
Gift of Ann Rowland Eddy, 99.20

Korean

Cup and stand, mid-12th century

Stoneware with inlaid decoration and celadon glaze
Gift of Ann Rowland Eddy, 99.22

Korean

Ear pendants

Three Kingdoms period, Shilla dynasty,
5th–6th century

Gold

Gift of Ann Rowland Eddy, 99.25.1–.2

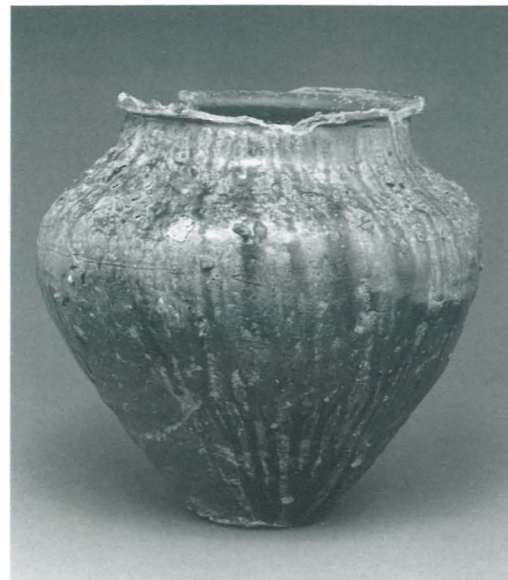

Wide mouth storage jar (kame), Japanese, Kamakura period, 13th century, stoneware with accidental ash glaze. Gift of the Asian Art Council with additional funds from the Margaret E. Fuller Purchase Fund and contributions by staff and friends to honor William Jay Rathbun, John A. McCone Foundation Curator of Asian Art Emeritus; photo: Eduardo Calderón

Korean

Stand for pair of rhyton

Three Kingdoms, Shilla dynasty, 4th–5th century

Stoneware

Gift of Ann Rowland Eddy, 99.24

Korean

Water dropper with openwork panel designs of cranes and pines, 19th century

Choson dynasty, 1392–1910

Porcelain with double-wall construction, openwork design, and clear glaze

Gift of Ann Rowland Eddy, 99.19

Korean

Wedding cup, 15th century

Choson dynasty, 1392–1910

Undecorated white ware with clear glaze

Gift of Ann Rowland Eddy, 99.21

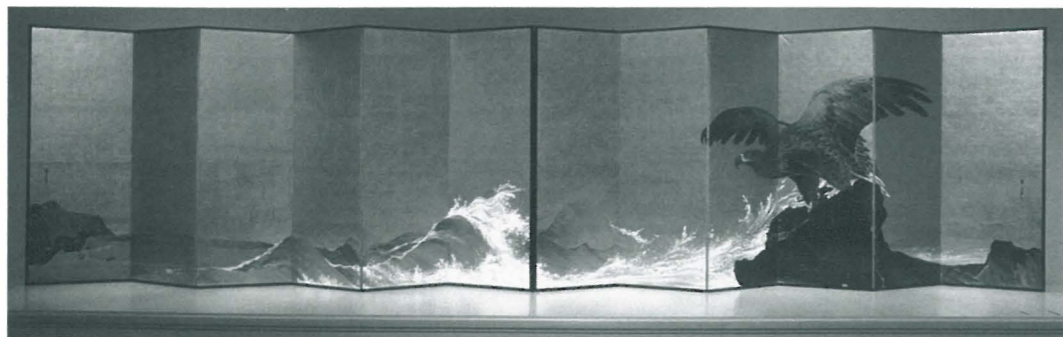

Tsuji Kako, Japanese, 1870–1931, *Sound of Waves (Tosei)*, Meiji period, 1868–1912, datable to 1901, pair of six-panel folding screens, ink and opaque colors on gold-covered paper, Partial and promised gift of Henry and Mary Ann James; photo: Eduardo Calderón

Art of China

Celestial attendant figure

Chinese, 2nd–5th centuries

Bronze

Gift of Henry and Ruth Trubner, SC98.60

Figure of Bodhisattva

Chinese, Northern Wei period

Bronze

Gift of Henry and Ruth Trubner, SC98.59



Lidded jar, Chinese, Eastern Han dynasty, A.D. 25–220, pottery with brown glaze. Purchased gift of Cheney Cowles; photo: Eduardo Calderón

Large jar, ca. 2350–2050 B.C.

Chinese, Neolithic period

Machang Phase, Majiayao Culture

Red earthenware and paint on ceramic

Gift of Iver M. Nelson, Jr., 98.58

Lidded jar

Chinese, Eastern Han dynasty, A.D. 25–220

Pottery with brown glaze

Purchased gift of Cheney Cowles, 98.50

Surcoat, ca. late 19th century

Chinese, Qing dynasty, 1644–1911

Silk with embroidered designs

Gift of Mary Robinson in memory of Mimi Robinson Arnold, 99.1

Woman's surcoat (p'ao), 1850–75

Chinese, Qing dynasty, 1644–1911

Silk damask with embroidered silk, gold-wrapped threads, machine tapes

Gift of Mary Robinson in memory of Mimi Robinson Arnold, 99.14

Art of Africa and Oceania

Marita Dingus

American, b. 1956

400 Men of African Descent, 1995–97

Cloth and mixed media

Purchased with funds provided by African art deaccessioning, 98.43

Sowei mask, 20th century

African, Sierra Leone, Mende Culture, Sande Society

Wood, raffia, yarn, leather, duct tape, and fabric
Gift of Mark Groudine and Cynthia Putnam, 98.56

Sowei mask, 20th century

African, Sierra Leone, Mende Culture, Sande Society

Wood, raffia

Gift of Mark Groudine and Cynthia Putnam, 98.57



Sowei mask, 20th century, African, Sierra Leone, Mende Culture, Sande Society, wood, raffia, yarn, leather, duct tape, and fabric, Gift of Mark Groudine and Cynthia Putnam; photo: Howard Giske

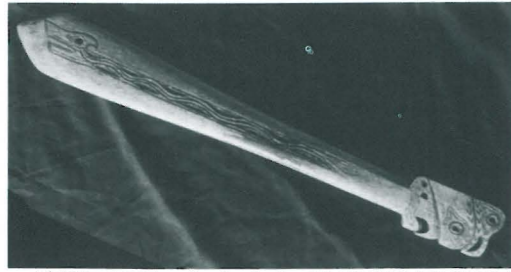

Whalebone war club, ca. 1800, Canadian, Nuu-chah-nulth/Makah, bone, Purchased with funds from the Native Arts of the Americas and Oceania Council and the General Acquisition Fund; photo: Steve Brown

Native Art of the Northwest Coast

Dorothy Grant

Haida, b. 1955

Raven great coat/Raven cape, ca. 1985

Wool cashmere with vintage buttons

The Margaret E. Fuller Purchase Fund, 99.9

Whalebone war club, ca. 1800

Canadian, Nuu-chah-nulth/Makah

Bone

Purchased with funds from the Native Arts of the Americas and Oceania Council and the General Acquisition Fund, 99.36

Decorative Arts

Chop plate, 1939

Salamina

American, Vernon Kilns Pottery, Los Angeles, California

Rockwell Kent, American, 1882–1971

Pottery

Purchased with the Decorative Arts and General Acquisition Funds, 98.37

Cuvette à fleurs 'Courteille,' 1755

French, Vincennes factory

Soft-paste porcelain

Purchased with funds from the Guendolen Carkeek

Plestcheeff Endowment for the Decorative Arts,

99.8

Figure of a parrot, ca. 1750–60

French, Mennecy factory

Soft-paste porcelain, polychrome decoration

Purchased with funds from the Guendolen Carkeek

Plestcheeff Endowment for the Decorative Arts,

98.33

Plate, ca. 1903

American, Weller Pottery, Zanesville, Ohio

Jacques Sicard, French, working in America

Pottery

Purchased with the Decorative Arts and General

Acquisition Funds, 98.34



Cuvette à fleurs 'Courteille,' 1755, French, Vincennes factory, soft-paste porcelain, Purchased with funds from the Guendolen Carkeek Plestcheeff Endowment for the Decorative Arts; photo: Eduardo Calderón

Vase, 1906

American, Rookwood Pottery Company, Cincinnati, Ohio

Sallie Coyne, American

Pottery

Purchased with the Decorative Arts and General Acquisition Funds, 98.35

Vase, 1915

American, Weller Pottery, Zanesville, Ohio

Earthenware, incised base: 158

Gift of David F. Martin and Dominic A. Zambito, 98.77

Window box, ca. 1910

American, Roseville Pottery Company, Ohio

Tourist pattern

Pottery

Purchased with the Decorative Arts and General Acquisition Funds, 98.36



Figure of a parrot, ca. 1750–60, French, Mennecy factory, soft-paste porcelain, polychrome decoration, Purchased with funds from the Guendolen Carkeek Plestcheeff Endowment for the Decorative Arts; photo: Paul Macapia

The Seattle Art Museum thanks donors of additional fractional interest on works of art:

Anonymous

Mr. Edward L. Cushman

Robert Dootson

William Jay Rathbun

Allen and JeanClaire Salisbury

Bagley and Virginia Wright

The Seattle Art Museum thanks donors of gifts in support of the collection:

Edward L. Cushman

The Estate of Dorothy C. Malone

The Estate of Saul and Helen Schluger



Clockwise from top left: Teachers attend professional development workshops to learn how to integrate the arts in their classrooms; photo: Eduardo Calderón; Mayor Paul Schell celebrates with the student curators at the opening of **Eleven Heads Are Better than One**; **Sixth Graders Connect with SAM**; photo: Marianne McCoy; Walid Farhoud performs traditional Egyptian music on the kanun, **Egypt Extravaganza!** family festival; photo: Eduardo Calderón; Young men model replica Egyptian jewelry, **Gifts of the Nile** workshop; photo: Paul Macapia; Artist and SAM docent Marita Dingus leads schoolchildren on a tour of SAM; photo: Eduardo Calderón; Schoolchildren "surf the Nile" on the museum's web site, **Gifts of the Nile** workshop; photo: Paul Macapia; Korean crafts with Chung H. Kim, Free First Saturday at SAAM; photo: Richard Nicol

While a critical component of our mission is the presentation of art, it is equally important for us to tell the story of art. We accomplish that through our educational programs, which this year reached record numbers of families, school groups, and adults. We presented eclectic blends of visual

EDUCATION

art, music, film, and dance, hosted provocative discussions by renowned scholars, and created nationally recognized methods for assessing student learning that will have a lasting impact on how we teach children about art. More than ever, we are helping people find their own meaning in art and giving them experiences that will resonate throughout their lives.

Education Statistics at a Glance

- A record 56,551 students toured SAM and SAAM during fiscal year 1999. This total includes school visits to two immensely popular exhibitions, *Egypt: Gift of the Nile* and *Impressionism: Paintings Collected by European Museums*.

- Curators, artists, and collectors led more than 500 visitors in gallery talks, and more than 12,000 adults explored the museum on docent-led tours of special exhibitions and the permanent collection.

- Nearly 90,000 people attended our family programs and used written materials for families.

- More than 36,300 people took part in our adult programs, including lectures, guild programs, tea ceremonies, and First Fridays.

- The number of registered borrowers at the Teacher Resource Center increased by 133 percent.

Fiscal Year 1999 Program Statistics

Total audience at programs, use of teacher materials, and circulation of family guides: 706,632

	Total Number	Audience
Adult Programs and Tours	975	36,519
Adult Guided Tours	773	12,014
Council Programs	68	3,386
Demonstrations	13	435
Film Series	16	13,099
First Fridays/Senior Days	8	1,032
Gallery Talks	15	508
Guild Programs	17	595
Lectures	16	2,167
Lecture Series	2	528
Music and Dance Performances	31	2,551
Tea Ceremony Demonstrations	14	174
Workshops	2	30

	Total Number	Audience
Programs for Families	48	89,851
ArtStars Workshops	20	350
Art Studio Classes	12	147
Family Festivals	13	6,954
Family Guides	3	82,400

	Total Number	Audience
School Tours and Activities	2,872	98,023
Guided Tours	886	29,947
Self-Guided Tours/Audio Tours	765	26,604
ArtStars Tours	27	906
Art Studio Sessions at SAM	99	3,100
Art Studio Sessions at SAAM	135	4,289
African Activity	16	481
GUWA Reflections Activity	18	473
GUWA Northwest Coast Activity	14	362
<i>Gifts of the Nile</i> Workshop	906	31,710
Tea Ceremony	6	151

	Total Number	Audience
Other Programs	10	1,117
Teacher Workshops	5	201
Teacher Open Houses	5	916

	Total Number	Students Impacted
Teacher Resource Center	3,728	481,122
Registered Borrowers	893	103,103
Curriculum Resource Units Sold	83	9,397
Curriculum Resource Units Given	1,500	226,590
Suitcases Loaned	140	14,648
TRC Materials Loaned	1,112	127,384

Libraries

549 volumes added to the libraries in fiscal year 1999

Family Programs

Last year we looked for new, engaging ways to bring families to SAM. During *Egypt: Gift of the Nile*, children took audio tours via CD-ROM and sketched their responses to the art in *The Seattle Times*-sponsored *Experience Egypt Activity Guide*. In our *Gifts of the Nile* workshop, about 40,000 families weighed deeds of the heart against the feather of *ma'at*, created Egyptian amulets and papyrus, and practiced their hieroglyphic penmanship. Meanwhile, children inside and outside the museum "surfed the Nile" on our web site. There, they made email offerings to Egyptian gods and goddesses and helped an electronic barber create twentieth-century variations on ancient Egyptian wigs.

We hosted three day-long family festivals this year with the generous support of Lakeside Industries and media sponsorship by Northwest Parent Publishing. In celebration of the expansive paintings of Thomas Moran, family visitors combed the galleries on an artistic treasure hunt and created massive landscapes of their own. During the *Egypt Extravaganza!* family festival, visitors learned to belly dance, listened to stories spun by the goddess Isis, and created ancient instruments. Families explored modern art during the *Modern Art Madness!* family festival, watching modern dance performances in the galleries, making Chuck Close-inspired thumbprint portraits of each other, and listening to the music of several modern composers.

Our ongoing collaboration with other arts and cultural organizations continued. Together with the Woodland Park Zoo, we offered a pair of two-day parent-child workshops in which families first explored certain animals at the zoo, then searched our galleries for their counterparts in art. During one of them, *Lions and Hippos and Sphinxes, Oh My!*, families created fantastical animorph sculptures and masks after viewing similar artifacts in our *Egypt: Gift of the Nile* exhibit. We also collaborated with the African American Heritage Museum and the Central Area Youth Association to offer *Heritage Heroes*, in which families explored the dynamic, narrative prints of Jacob Lawrence and then created prints of their own family heroes.



Korean crafts with Chung H. Kim during a Free First Saturday at SAAM; photo: Richard Nicol

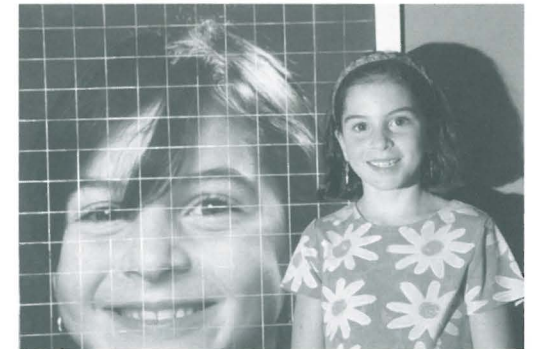

Artist Tom Brennan's daughter with her Chuck Close-style close-up, *Modern Art Madness!* family festival; photo: Eduardo Calderón



Families make origami creations at Free First Saturday at SAAM; photo: Richard Nicol



Ancient Egyptian games were part of the fun at the Children's Gala; photo: Scott Areman

School Programs: Growing Up With Art

In its third year, *Growing Up With Art* reached 835 students from across Seattle, including 362 fourth graders from the four elementary schools in the Seattle School District's Powerful Schools Coalition—Orca, Whitworth, Hawthorne, and John Muir. Those students worked with local artists and museum educators to study work in our Northwest Coast Native Arts collection. Meanwhile, 473 students from Washington and South Shore Middle Schools visited two student-curated exhibitions (see "Exhibitions and Special Installations," p. 8): *Reflections in the Mirror: A World of Identity*, and *Eleven Heads Are Better than One: Sixth Graders Connect with SAM*. Through classroom visits and trips to the museum, artists and educators helped students compare works of art from different cultures and develop connective themes.

Perhaps our greatest achievement this year was working with Seattle teachers to develop clear measurements for assessing the learning of students in our programs. For every project, we set clear objectives and benchmarks for students, then assessed the learning achieved during the lesson. This kind of assessment ensures that stu-

dents are having a meaningful experience that will serve them later, and it has had a powerful impact on the way the museum approaches education. Our staff presented their assessment strategies at regional and national conferences, including the American Association of Museums annual meeting and the National Art Education Association annual conference.

We have made these strides thanks to the funding for the third year of *Growing Up With Art* provided by The Pew Charitable Trusts; M. J. Murdock Charitable Trust; Microsoft Corporation; the National Endowment for the Arts with the H.J. Heinz Company Foundation; The Coca-Cola Foundation; The Discuren Charitable Foundation; PONCHO; King County Arts Commission Hotel/Motel Tax Revenues; and the Washington State Arts Commission.

Teacher Programs

In addition to the teacher workshops held during *Growing Up With Art*, we provided several other professional development programs for teachers. A Teacher Training Institute on *Egypt: Gift of the Nile* attracted more than 120 teachers from around the state, who attended lectures by renowned scholars and participated in workshops led by their peers. The institute was co-produced by SAM and the University of Washington's Jackson School of International Studies, Middle East Center. Nearly 400 teachers attended a special preview of *Egypt: Gift of the Nile*, where they toured the exhibit, previewed teacher resources, heard talks by museum staff, and mingled with colleagues.

Other special events for teachers included two Teacher Resource Center open houses—one that focused on India and Southeast Asia, and another that offered resources for Black History Month, Women's History Month, and the Chinese New Year. We also organized a trip to Paris and Giverny to study Impressionism.

The museum has increased its outreach to teachers by presenting at local conferences and attending teacher in-service and staff meetings. In doing so, we reached approximately 900 educators during fiscal year 1999.

Teacher Resource Center

The Teacher Resource Center (TRC), a lending library for educators and parents, grew in its third year by 133 percent. Nearly 900 teachers representing eighteen counties and sixty-seven school districts used the TRC. The TRC's resource catalogue and web links are now online at www.seattleartmuseum.org/trc/htm.

The Teacher Resource Center is supported by major grants from The Pew Charitable Trusts, M. J. Murdock Charitable Trust, the National Endowment for the Arts with the H.J. Heinz Company Foundation, The Coca-Cola Foundation, The Discuren Charitable Foundation, and PONCHO. Microsoft Corporation, The Coca-Cola Foundation, and the D.V. and Ida J. McEachern Charitable Trust provided generous initial funding.

Seattle Asian Art Museum Programs

Lectures at the Seattle Asian Art Museum this year included the Third Annual Chinese Art Colloquium, with speakers Richard Barnhart of Yale University and Stephen Little of the Art Institute of Chicago. Lectures accompanying the special Japanese art exhibition *A Sack Full of Tigers* included Julia Meech of Christie's New York and Cherie Wendelken of Harvard University. We are grateful to the Blakemore Foundation for support of the lecture series and for funding our Blakemore Asian Art Internships.

We sought to attract more families to SAAM by continuing Free First Saturdays, a monthly program with hands-on activities for children led by artists. Families tried their hands at origami, Korean drum-making, tie-dying, and kite-making, thanks to support from U S WEST and the King County Arts Commission Hotel/Motel Tax Revenues. Children's films were shown at no charge on Free First Saturdays from October through May. In the winter, SAAM held its first Asian Children's Film Festival, featuring works from Japan, China, Vietnam, Indonesia, and India.

SAAM's performance series this year included a June showcase of music and dance connections between Seattle and Japan. Seattle Kokon Taiko performed high-energy music on taiko drums, and Pacific Rims performed pieces by contemporary Japanese composers.

ArtStars, SAAM's five-year-old teen docent program, enlisted thirteen new students, while ten students returned from last year. After several months of training that included art history and art-making, ArtStars led 906 people on twenty-seven tours of the museum. ArtStars was made possible by the generous support of the Pendleton and Elisabeth Carey Miller Charitable Foundation.

Adult Programs

More than 36,000 adult visitors took part in 975 programs designed to add dimension to our special exhibitions and permanent collections. Among our programs for *Egypt: Gift of the Nile* was *Egypt in Africa*, a panel debate between noted scholars, as well as an opening night lecture with exhibition curator David Silverman of the University of Pennsylvania Museum of Archaeology and Anthropology. Chuck Close spoke to a sold-out audience about the exhibition of his art, while a thought-provoking four-part lecture series called *Questioning Modern Art* provided insight into both the *Chuck Close* and *The Virginia and Bagley Wright Collection of Modern Art* exhibitions. To finish out the year, Joachim Pissarro, the Seymour H. Knox, Jr., Curator of European Art at the Yale University Art Gallery, gave an in-depth view of Impressionist paintings.

Our collaboration with the Ladies Musical Club continued this year with fifteen free concerts performed at both the downtown and Volunteer Park museums. We increased our audience for our downtown concerts by staging them at noon on Free First Thursdays.

Audiences at our popular Film Series enjoyed ten evenings of classic film noir in the series *Boulevard Nights: More Classics of French Film Noir*, an evening of films by Andy Warhol, and a showing of *Tora! Tora! Tora!* introduced by retired Hollywood producer Otto Lang. The Film Series is generously supported by the Bagley and Virginia Wright Endowment.

We collaborated with a number of community organizations on several adult programs this year, including a sold-out evening of Egyptian music and dance by renowned percussionist Hossam Ramzy, as well as a four-part lecture series titled *Paris in the Age of Impressionism*. Museum visitors were invited to learn to read Egyptian hieroglyphs in an eight-hour workshop, and to listen to Impressionist-era music in an afternoon concert. In all, more than forty programs were cosponsored by SAM and other organizations, including Academy of Realist Art, Alliance Française de Seattle, Ancient Egypt Studies Association, The Children's Museum, Ladies Musical Club, Middle East Arts International, Northwest Pastel Society, Seattle



Families join Chung H. Kim in making traditional Korean crafts, Free First Saturday at SAAM; photo: Richard Nicol

Children's Theatre, Seattle Opera, Seattle Public Library, University of Washington, and Woodland Park Zoo.

Additionally, SAM's eight Art Councils supported adult programming at the museum with sixty-eight programs enjoyed by 3,600 visitors. Highlights included artist Kerry James Marshall's lecture on his work, cosponsored by the African Arts Council, the Contemporary Art Council, and the Center on Contemporary Art; a weekend symposium and workshop on native basketry sponsored by the Native Arts of the Americas and Oceania Council in partnership with the Native American Basket Weavers Association; and curator James Abbott's lecture on the White House restoration in the Kennedy era, cosponsored by the Council of American Art, the Decorative Arts and Paintings Council, and Historic Seattle.

Reference Libraries

The combined collections of the Dorothy Stimson Bullitt Library and the McCaw Foundation Library of Asian Art grew by 549 volumes during fiscal year 1999, bringing our library holdings to 19,139 volumes. Generous gifts were received from Jane Lang Davis, Lyn Grinstein, the Decorative Arts and Paintings Council, Dr. and Mrs. Elliott Mittler, Mr. and Mrs. Sam Rubinstein, the West Seattle Art Club, Welles R. Wiley, Susan Winokur and Paul Leach, Bagley and Virginia Wright, and an anonymous donor. In addition, the libraries gained web access to the Art Index, making retrieval of periodical-literature citations faster and more efficient.

Volunteers

In fiscal year 1999, seven hundred volunteers contributed more than 33,000 work hours to the museum. An additional one hundred joined the Volunteer Association in support of *Egypt: Gift of the Nile*, and donated more than seven thousand hours in twelve weeks. We celebrated *Egypt* volunteers at *Nile Night*, a special volunteer appreciation party.

To celebrate National Volunteer Week, SAM recognized volunteers with benefits and events that included the Volunteer Art Show and free admission to museums and cultural sites in Seattle and Vancouver, B.C. We also honored thirty-two volunteers at our annual Volunteer Soirée for their invaluable service to museum departments, councils, guilds, and the Volunteer Association.

Our volunteers help make SAM a rich cultural resource for the entire community. Led by Shirley Loper, Chair of the Volunteer Association, SAM's volunteers lend their sense of humor, fresh ideas, and creative perspectives to inspire all of us.

Rental/Sales Gallery

The Rental/Sales Gallery is the major fundraising source for the Volunteer Association. This year, revenue at the gallery increased more than 20 percent over last year. The gallery made 1,575 rentals and 248 sales to area homes and businesses and hosted four major shows and six smaller exhibits. The gallery also posted its web page online this year, and began plans to create a fully functioning e-commerce web site in the future.

Open Studio

In Open Studio's second year of teaching web publishing to local arts groups and artists, we focused on how web training and awareness could filter through the local arts community most effectively. All eleven groups participated in training sessions run by Wayne Ashley, who taught basic web design and aesthetics, the politics of the web, and web-page creation software (HTML and Photoshop). The arts groups were selected and invited to participate based on their

wide reach into and broad support of the arts community, their willingness to sustain a web site, and their art form and cultural diversities.

Participants were also required to find an artist as a learning partner who would participate in the training and development of their own web site. The following arts groups, with their artist partners, were selected and completed their training in May 1999: Artist Trust, Bellevue Arts Commission, Center on Contemporary Art (CoCA), Earshot Jazz Society, Jack Straw Audio Art Center, King County Arts Commission, On The Boards, Richard Hugo House, Seattle Arts Commission, Washington State Arts Alliance, and Wing Luke Asian Museum.

The Open Studio: The Arts Online is a project of the Benton Foundation in cooperation with the National Endowment for the Arts.

Technology

Technology remains a strong component at SAM for increasing access to art and related information. Our web site (www.seattleartmuseum.org) continues to serve our expanding remote audience with art-related features such as videos of museum lectures, educational interactives, resources for teachers, and in-depth exhibition material. Through key partnerships with businesses, our e-commerce opportunities are increasing dramatically as proven by our new, improved online store featuring exhibition-specific items available for secure purchase.

Continuous improvements to our technology infrastructure allowed museum staff to effectively handle the increased volumes of data transactions experienced with the *Impressionism* exhibit. Other improvements and upgrades resulted in increased performance and better facilities for such areas as the Teacher Resource Center and the Open Studio project. Digital images of the museum's collection continue to be incorporated into our new collection management system, increasing accessibility and research opportunities to the museum's art collection for staff and public alike while creating a foundation for future projects.

Perhaps the most tangible legacy we can bestow upon the Seattle Art Museum of the future is a solid financial foundation. This year, the museum's donors—all of them, from our members to our corporate partners—stepped up to that challenge with overwhelming and resounding enthusiasm, setting

DEVELOPMENT

new benchmarks in nearly every one of our fundraising campaigns. We made steady progress toward our endowment goal. We increased membership by a third, in part because of our efforts to better involve families and young adults. We received the largest corporate sponsorship for a special exhibition and had record success with our Annual Fund and special events. In all, donors in fiscal year 1999 endorsed our work by contributing significantly and helped pave the way toward a secure future.



Clockwise from top left: Guests don their creative masquerade attire for the Halloween Masquerade Ball; photo: Scott Areman; Floral Fling guest is presented a raffle prize by a beautifully adorned Tiffany & Co. representative; photo: Scott Areman; Gerald and Lyn Grinstein with Jane and David Davis; photo: Stephanie Cristalli; Herman and Norma McKinney enjoy the opening of *Impressionism: Paintings Collected by European Museums*; photo: Stephanie Cristalli; Virginia and Bagley Wright along with Mimi Gates celebrate the opening of *The Virginia and Bagley Wright Collection of Modern Art*; photo: Stephanie Cristalli; Ancient Egyptian games were part of the fun at the Children's Gala; photo: Scott Areman; A supporter enjoys *Egypt: Gift of the Nile*; photo: Eduardo Calderón

Endowment

The museum's endowment, including investments and pledges receivable, totals \$58.9 million. We are grateful to those donors who believe that a strong endowment is necessary for a vital museum.

Century Endowment Campaign

As of June 30, 1999, the Century Endowment Campaign had raised \$21 million and we are working to successfully complete our campaign by December 2000.

As our artistic and educational programs expand to meet the needs of our community, building the endowment is an increasingly urgent priority. Gifts to the Century Endowment Campaign will support all museum operations, including exhibitions, education, technology, and acquisitions. While the museum is fortunate to have a strong financial foundation, we lack a consistent income stream, which a strong endowment will provide. We wish to thank all those who have supported the museum in this significant way.

The following list reflects cumulative giving in support of our endowment.

Distinguished Benefactors

Gifts of \$1 million and above
Mr. and Mrs. Jeffrey H. Brotman
The Foster Foundation
Mr. and Mrs. William H. Gates III
Mr. and Mrs. Gerald Grinstein and the family of Jane M. Davis
Mrs. Janet W. Ketcham
The Kreielsheimer Foundation
The McCone Foundation
Illesly Ball Nordstrom*
Mrs. Roy Nutt
Mrs. Guendolen Carkeek Plestcheeff*
Mr. and Mrs. Herman Sarkowsky
The Estate of Mildred Sevener
Mr. and Mrs. Jon Shirley
Mrs. David E. Skinner
Mr. and Mrs. Bagley Wright
Mr.* and Mrs. T. Evans Wyckoff

Benefactors

Gifts from \$500,000 to \$999,999
Barbara Hughes Carnahan in memory of Albert and Hermina Hambach
Ms. Priscilla Collins
Dr. and Mrs. David R. Davis
Mr. and Mrs. Richard C. Hedreen
The Estate of Dorothy C. Malone
National Endowment for the Arts
Mr. and Mrs. Dean D. Thornton
The Bagley Wright Fund

Patrons

Gifts from \$250,000 to \$499,999
Mrs. Albert O. Foster
Mr. William H. Gates
Mr. and Mrs. Henry James
Mrs. Nancy K. Ketcham
Mrs. Leo T. Kreielsheimer*
The Estate of Theiline Pigott McCone
The R.D. Merrill Foundation
National Endowment for the Humanities
The Norcliffe Foundation
Dr. Charles Simonyi
Mr. and Mrs. Harry C. Stonecipher
The Estate of Catherine Zesbaugh

Sponsors

Gifts from \$100,000 to \$249,999
Mr. Robert M. Arnold
Mr.* and Mrs. Frederick Ayer
The Estate of Alice Bringham
Ms. Dorothy Stimson Bullitt*
Mr.* and Mrs. Kenneth R. Fisher
Mr. and Mrs. Max Gurvich
Mr. and Mrs. John H. Hauberg
The Hearst Foundation, Inc.
Mr. and Mrs. Lynn P. Himmelman
The Estate of Edith Anne Holmes and William K. Holmes
The Estate of Priscilla Klepser
Mr. C. Calvert Knudsen
Mr. Christopher R. Larson and Ms. Julia Calhoun
The Byron and Alice Lockwood Foundation
Mary and George Coleman Martin in memory of Marian Coleman Martin
The Andrew W. Mellon Foundation
The Estate of Peggy Locke Newman
The Estate of Coralynn Pence
The Estate of Phillip Soth
Mrs. David Sprague
The Estate of Helen Yeakel

Donors

Gifts from \$50,000 to \$99,999
Mr. and Mrs. Morris J. Alhadeff*
The Joan and Morrie Alhadeff Family Fund
Dr. and Mrs. Ellsworth C. Alvord, Jr.
Mr. and Mrs. Richard P. Cooley
Patricia S. Denny
Mr.* and Mrs. Bryant R. Dunn
Mr. and Mrs. Barney A. Ebsworth
The Estate of Arthur F. Ederer
Mr. and Mrs. Hamilton R. Harris
Ms. Laura Ingham
The Estate of Howard Kottler
The Estate of Elmer J. Nordstrom
PONCHO
The Seattle Art Museum Volunteers Association
The Urasenke Foundation

Associates

Gifts from \$25,000 to \$49,999
Mr. and Mrs. Chap Alvord

Mr. and Mrs. Oliver E. Cobb
The Estate of Boyer Gonzales
Helen* and Marshall Hatch
The Estate of James F. Hodges
Mr. and Mrs. Fred W. Maxwell
Olson/Sundberg Architects
Mrs. Jean Radford
Mr. and Mrs. Brooks G. Ragen
Mrs. William G. Reed
Mr. and Mrs. Sam Rubinstein
The Estate of Ms. Edna C. Simon
The Skinner Foundation
Mr. and Mrs. C. Jairus Stratton
Mrs. Josephine Utley
Mr. and Mrs. Charles Wright

Gifts from \$10,000 to \$24,999
Mr. and Mrs. James Allison
Mr. and Mrs. Harry Applewhite
Katherine Agen Baillargeon*
Mrs. John M. Baxter
Mr. and Mrs. Paul Brainerd
Mrs. Maxwell Carlson
Mr. and Mrs. Steven A. Clifford
Mr. Michael Dederer*
Mrs. Howard A. Frame
Ms. Lucille C. Fuller*
Agnes Gund and Daniel Shapiro
Jewish Federation General Fund
The Estate of Helen-May Marcy Johnson
Mr. and Mrs. Allan J. Kollar
Mrs. Josephine G. Leckenby*
Mrs. Jacqueline C. MacRae
The Estate of Eugene J. Meyer
Mr. and Mrs. John A. Moga
Mrs. Henry B. Owen
The Estate of Isabel Z. Patterson
Lee and Stuart Rolfe
Dr. Robert H. Rosenberg
Mrs. Bettye B. Salter
Mr. and Mrs. Douglas Scheumann
Gertrude M. Shank Trust
Mr. and Mrs. Langdon S. Simons, Jr.
Samuel and Althea Stroum
Mr. and Mrs. Bill True
Dr. and Mrs. John H. Walker
Mr. and Mrs. Griffith Way

Ms. Susan Winokur and Mr. Paul Leach
Mr. H.S. Wright III and Ms. Katherine Ann Janeway

Gifts from \$5,000 to \$9,999
Mr. and Mrs. Thomas W. Barwick
Mrs. Frank W. Beatty, Jr.
The Estate of Dorothy M. Black
Prentice Bloedel*
The Estate of Sophie Caplan

Mr. and Mrs.* Robert Dootson
Ms. Joanna Eckstein*
The Estate of Margaret C. Follett
Mrs. Joseph E. Gandy
Mrs. Anne L. Gerber
Ms. Catherine Hillenbrand and Mr. Joseph Hudson
Mr. and Mrs. Donald Hussong
LLWW Foundation
Mr. and Mrs. James Lockwood III

Mr. and Mrs. David E. Maryatt
Mr. Byron Meyer
Mrs. Leila Russell
Mr. and Mrs. George S. Schuchart
Seattle Art Museum's Contemporary Art Council
Mr. and Ms. Vinton H. Sommerville
Mr. William B. Staadecker*
Howard* and Carol Wright

Annual Fund

This year marked the most successful year in the Annual Fund's history. Under the leadership of Watson Blair and Linda Nordstrom, the campaign raised more than \$797,000 in unrestricted support.

The Annual Fund supports all facets of the museum. Gifts to the fund, which are made in addition to membership dues, help bring special exhibitions, educational programs, and outreach events of the highest quality to the people of the Northwest.

The President's Circle

Established in 1992, the President's Circle honors outstanding contributors to the Annual Fund who generously donate \$25,000 over a five-year period.

Anonymous (2)
Mr. and Mrs. Morris J. Alhadeff*
Chap and Eve Alvord
Dr. and Mrs. Ellsworth C. Alvord, Jr.
Robert M. Arnold
Mr. and Mrs. Jeffrey H. Brotman
Mary Alice and Dick Cooley
Jane and David R. Davis
Mr. and Mrs.* Robert B. Dootson
Mrs. Bryant R. Dunn
Barbara and Stephen Duzan
Mr.* and Mrs. Kenneth R. Fisher
Mimi and Bill Gates
Marsha Sloan Glazer
Mr. and Mrs. Joshua Green III
Dr. and Mrs. Thomas Griffin

Mr. and Mrs. Gerald Grinstein
Mr. and Mrs. Max Gurvich
Mr. and Mrs.* Marshall Hatch
Mr. and Mrs. John H. Hauberg
Mr. and Mrs. Richard Hedreen
Mr. and Mrs. Luther S. Helms
Mr.* and Mrs. Albert S. Kerry, Jr.
Mrs. Janet W. Ketcham
Mr. C. Calvert Knudsen
Mr. and Mrs. Gaither M. Kodis
Ms. Martha Kongsgaard and Mr. Peter Goldman
Mrs. Coe V. Malone*
David and Sally Maryatt
Byron R. Meyer
Robert and Connie Nowinski
Ruth J. Nutt

Gladys and Sam Rubinstein
Mrs. Wilfred Rystogi
Herman and Faye Sarkowsky
Stanley D. and Ingrid H. Savage
Mr. and Mrs. Douglas Scheumann
Jon and Mary Shirley
Frank and Harriet Shrontz
Mr. and Mrs. Langdon S. Simons, Jr.
Kayla Skinner
Mr. and Mrs. Vinton H. Sommerville
Dr. and Mrs. George E. Taylor
Dean and Mary Thornton
Mr.* and Mrs. Howard S. Wright
Mr. and Mrs. Bagley Wright
Mr.* and Mrs. T. Evans Wyckoff

The Director's Circle

Created in honor of Seattle Art Museum Director Mimi Gardner Gates, the Director's Circle provides dedicated Annual Fund support for the exhibitions, programs, and activities offered at the Seattle Asian Art Museum. The following individuals have demonstrated their commitment to SAAM by making generous \$15,000 pledges over a three- to five-year period.

Mr. and Mrs. Don G. Abel
Hugh S. Ferguson
Mrs. Otis D. Hyde
Laura Ingham

Henry and Mary Ann James
Mrs. George H. Parsons
Mrs. John S. Robinson
Gladys and Sam Rubinstein

Mr. and Mrs. Howard Sloneker
Marian E. Smith
Walter and Marie Williams

Annual Fund Donors

We are pleased to acknowledge the following donors who contributed gifts of \$250 or more to the Annual Fund between July 1, 1998, and June 30, 1999.

Gifts of \$25,000 and above

Anonymous

Gifts from \$10,000 to \$24,999

Dr. and Mrs. Ellsworth C. Alvord, Jr.
Mr. and Mrs. William H. Gates III
Mrs. Roy Nutt
Mrs. Wilfred W. Rystogi
Mr. and Mrs. Herman Sarkowsky
Mr. and Mrs. Douglas Scheumann
Mr. and Mrs. Jon Shirley
Mr. and Mrs. Bagley Wright

Gifts from \$5,000 to \$9,999

Mr. and Mrs. Michael D. Alhadeff
Mr. and Mrs. Chap Alvord
Mr. Robert M. Arnold
Mr. and Mrs. Jeffrey Brotman
Mr. and Mrs. Richard P. Cooley
Mrs. Jane Davis and Dr. David R. Davis
Mrs. Frederick W. Davis
Mr. Robert B. Dootson
Mrs. Bryant R. Dunn
Mrs. Joseph M. Dunn
Ms. Marian M. Ewing
Mrs. Kenneth R. Fisher
Mrs. Marion McCaw Garrison
Bill and Mimi Gates
Dr. and Mrs. Thomas Griffin
Mr. and Mrs. Gerald Grinstein
Mr. and Mrs. Richard C. Hedreen
Ms. Laura Ingham
Henry and Mary Ann James
Mr. C. Calvert Knudsen
Mr. Gaither M. Kodis and Mrs. Bonnie Hefte-Kodis
Miss Dorothy L. Kwapil
Miss Frances J. Kwapil
Mnuchin Foundation
Mr. and Mrs. Furman C. Moseley
Mr. and Mrs. Harry A. Pryde
Mr. and Mrs. Stanley D. Savage
Mr. and Mrs. Frank Shrontz
Simpson Reed Fund
Mrs. David E. Skinner
Mr. and Mrs. Dean D. Thornton
Mr. and Mrs. Walter B. Williams
Mrs. T. Evans Wyckoff

Gifts from \$2,500 to \$4,999

Anonymous

Mr. and Mrs. Richard Albrecht
The Patrice and Kevin Auld Foundation
Mr. and Mrs. Thomas W. Barwick
Mr. F. S. Bayley
Mr. and Mrs. Barney A. Ebsworth
Mrs. Paul S. Friedlander
Mrs. Edward T. Gardner
Ms. Katharyn Gerlich
Mrs. Stanley D. Golub
Mrs. Donald G. Graham, Sr.
Mr. and Mrs. James C. Hawkanson
The Hilen Foundation
Mr. and Mrs. Lyman W. Hull
Mr. and Mrs. Jay Jones
Kerry Investment Company
Ms. Lucy Klebanow and Mr. Alan Schwartz
Mr. and Mrs. David E. Maryatt

Mr. and Mrs. Edward Nowogroski
Mrs. Jean Radford
Ms. Roberta Sherman
Mr. and Mrs. Howard Stoneker
Mr. and Mrs. Samuel N. Stroum
Ms. Marian Van Steenvoort
Mr. and Mrs. Griffith Way

Gifts from \$1,000 to \$2,499

Anonymous

Mr. and Mrs. Don G. Abel
Mrs. Patricia and Mr. William W. Alberts
Mr. and Mrs. Ken Alhadeff
Margaret and James Allison
Mrs. Frederick Ayer
Mr. and Mrs. Jimmy R. Barrier
Mr. and Mrs. Carl Behnke
Mr. and Mrs. Watson Blair
Mr. and Mrs. Paul Brainerd
Mr. and Mrs. V. Jay Broze
Mrs. Lorna Carroll
Mr. and Mrs. Steven A. Clifford
Dr. and Mrs. Oliver E. Cobb
Mr. and Mrs. Philip K. Collins
Mrs. Julie E. Cooper and Mr. Clifford B. Cooper
Mr. and Mrs. P. Cameron DeVore
Mr. James Doane and Mrs. Yumi Doane
Dupar Foundation
Mrs. Marjorie Edris
Mrs. Helen G. Eisenberg
Mr. Barry E. and Mrs. Jo Ann Fetterman
Mr. and Mrs. Thomas B. Foster
Mrs. Margaret J. Graham
Mr. and Mrs. John R. Graham
Mr. and Mrs. Max Gurvich
Mr. and Mrs. John M. Harding
Mr. and Mrs. John H. Hauberg
Ms. Catherine W. and Mr. Frederick W. Hayes
Mr. and Mrs. Harold W. Hill
Mr. and Mrs. John Hough
Mrs. Carrilou W. and Mr. Wendell P. Hurlbut III
Ted and Linda Johnson
Mr. Robert D. Kaplan and Ms. Margaret Levi
Mr. and Mrs. Charles Katz, Jr.
Mr. Christopher Kelly and Ms. Maria Driano
Mr. and Mrs. Peter Kerr
Mrs. Janet W. Ketcham
Mrs. Mary Lou Kravik
Mr. and Mrs. E. Keith Larson
Mr. and Mrs. Leon Lee
Mr. Gordon Livengood
Mr. and Mrs. Richard Loeb
Mrs. Belle and Mr. Fred Maxwell
Ms. Marcella McCaffray
Mr. and Mrs. Glen Milliman
Mr. and Mrs. John A. Moga
Mr. and Mrs. William H. Neukom
Mr. Assen and Ms. Christine Y. Nicolov
Ms. Elaine Nonneman and Ms. Marie Roo
Mr. John N. and Mrs. Sally B. Nordstrom
Ms. Linda Nordstrom and Mr. Christian Seifert
Mr. and Mrs. James W. P. Olson
Mr. and Mrs. Theodore R. Pappas
Mr. and Mrs. Everett P. Paup
Mr. and Mrs. Brooks G. Ragen
Ms. Jean A. Rhodes
Ms. Shirley M. Ricketts
Mr. John V. and Mrs. Sarah Rindlaub

Mrs. Cecelia S. Roop
Ms. Paula J. Rose
Mr. H. Stewart Ross
Mr. and Mrs. Sam Rubinstein
Mr. and Mrs. Thomas E. Schick
Malcom and Mari Stamper
Mr. and Mrs. Jairus Stratton
Mr. and Mrs. William K. Street
Mr. and Mrs. Richard E. Stroble
Mr. and Mrs. Harry C. Stonecipher
Mr. Robert and Mrs. Kathryn Strong
Mr. and Mrs. Bruce L. Titcomb
Mr. and Mrs. John T. Toland
Mr. and Mrs. Bill True
Mr. and Mrs. Henry E. Turner
Mr. and Mrs. William P. Vitioie
Mr. and Mrs. David R. Watt
Mr. Robert B. Wilson
Ms. Brenda K. Wood
Mr. and Mrs. Charles Wright
Ms. Marcia W. Zech

Gifts from \$500 to \$999

Anonymous

Mrs. Charles W. Adams
Mr. Bill Adamucci
Mr. Jeremias S. Adona
Mrs. Patricia and Mr. William W. Alberts
Dr. and Mrs. Bruce Amundson
Mr. and Mrs. Gilbert Anderson
Mr. and Mrs. Lucius A. Andrew III
Mr. George Aposporos
Mr. and Mrs. Clifford T. Argue
Mr. and Mrs. Lawrence B. Bailey
Mr. Eric Barkan and Ms. Gail Bankovich
Dr. and Mrs. Herbert Berry
Dr. Peter E. Bertozzi
Mr. and Mrs. Phillip J. Boren
Ms. Gloria S. Browning
Mr. and Mrs. Henry W. Burgess
Mrs. Janet I. Butler
Mrs. M. Jeanne Campbell
Mr. and Mrs. Robert W. Catterall
Jon M. and Joan Christoffersen
Mrs. Jane B. Clapp
Ms. Margaret Clapp
Mrs. Mary M. Clise
Ms. Anne E. Croco
Mr. and Mrs. Robert B. Dunn
Mr. and Mrs. Thomas Elliot
Mr. James R. Ellis
Ms. Judith Ellis
Ms. Stephanie Ellis-Smith and Mr. Douglas C. Smith
Mrs. Lucia Navarre Erickson
Mrs. Francisca Erickson
Polly Friedlander
Mr. and Mrs. Peter Garrett
Mrs. Maureen and Dr. Robert Gibbons
Mr. and Mrs. Gary E. Gigot
Mr. Scott Glendinning and Ms. Beverly Gimlin
Mrs. Donald G. Graham, Sr.
Ms. Jodi Green and Dr. Mike Halperin
Ms. Sandra and Dr. Ted Greenlee
Duncan Haas
Mrs. Yasuko H. and Mr. James W. Harris
Marshall and Elena Hatch
Dr. James W. Haviland

Mr. and Mrs. Robert M. Helsell
Mr. and Mrs. Robert Herbold
John Gordon Hill and Ellen Anne Hill
Mr. Joseph and Mrs. Cathlyn Holton
Ms. Susanne F. Hubbach
Mrs. Fred R. Huey
Mrs. Cathryn M. Johnson
Mrs. Rosemary W. Johnson
Mr. Allan J. and Mrs. Mary J. Kollar
Mr. and Mrs. George M. Lhamon
Dr. J. Pierre and Mrs. Felice Loebel
Mrs. Walter Lowen
Mr. William G. Lucks
Mr. Brian Lyson
Ms. Linda MacCracken and Ms. Janet Nazi
Mr. Doug and Mrs. Joyce McCallum
Mr. and Mrs. John M. McClelland, Jr.
Ms. Ethel McEachron
Mr. and Mrs. Arthur Morgan
Dr. and Mrs. Arno G. Motulsky
Mr. and Mrs. Harry Mullikin
Mrs. Patsy T. Omata
Mrs. C.F. Osborn
Mr. and Mrs. John Osterhaus
Ms. Cynthia C. Paur
Mr. and Mrs. Sheffield Phelps
Mr. and Mrs. Kenneth D. Prichard
Mr. and Mrs. John P. Privat
Dr. and Mrs. W. E. Rabel
Dr. and Mrs. Charles K. Ray
Mr. Richard and Mrs. Pamela Rhodes
Mr. and Mrs. Dan Rice
Mr. and Mrs. Jon H. Rosen
Ms. Carol A. Salisbury
Mrs. Bettye B. Salter
Ms. Cathy Sarkowsky
Ms. Mary Schaumberger-Potts
Mrs. Morton L. Schwabacher
Mr. Gerard and Mrs. Jody Schwarz
Mrs. Bernard C. Sevenser
Mr. and Mrs. Benjamin Slivka
Michael and Linda Sloate
Mr. and Mrs. Lester M. Smith
Mr. Donald E. Spickard and Dr. Joan C. Ullman
Mr. and Mrs. Harold E. Stack
RADM and Mrs. Emory D. Stanley
Ms. Evelyn J. Sterne and Mr. Antonio Estrada
Ms. Linda Stone
Mr. and Mrs. William S. Street
Mr. and Mrs. Daniel M. Streisguth
Mr. and Mrs. Howard N. Stuverude
Mr. and Mrs. Katsumi Tanino
Dr. Lore and Dr. Henry Tenckhoff
Mr. and Mrs. Stuart W. Turner
Mr. and Mrs. Henry E. Turner, Jr.
Mr. and Mrs. Richard E. Walker
Dr. and Mrs. Jon Werrbach
Ms. Annette B. Weyerhaeuser
Mr. H.S. Wright III and Ms. Katherine Ann Janeway
Arlene A. Wright
Mr. and Mrs. Winslow W. Wright
Mr. and Mrs. Paul Wyckoff

Gifts from \$250 to \$499

Mr. A. Michael and Mrs. Pamela Adams
Mr. and Mrs. Alfred Adler
Mr. and Mrs. Edward D. Ahrens
Mr. and Mrs. Willie C. Aikens
Tina and Bob Alexander
Mr. and Mrs. Alan Alhadeff

Mrs. William M. Allen
Mr. and Mrs. Jerry Anches
Dr. and Mrs. Stig B. Andersen
Ms. Debbi Asmund and Mr. Larry Vanselow
Mr. and Mrs. John J. Atwood, Jr.
Mr. and Mrs. A.A. Batali
Carol Batchelder
Mr. and Mrs. Raleigh Baxter
Mr. and Mrs. John S. Behnke
Ms. Jeanne Berwick and Mr. Jim Degel
Dr. Sean D. Bird and Ms. Cecilia Wagner
Mr. and Mrs. Alan F. Black
Mr. and Mrs. Clarence A. Black
Mr. Tom and Mrs. Jeannie Blank
Mr. and Mrs. J. Cleve Borth
Mr. and Mrs. William D. Bowden
Mrs. N. H. Branchflower
Ms. Marilyn Brashen
Mr. Herb and Mrs. Shirley Bridge
Mr. and Mrs. Jonathan J. Bridge
Dr. Andrew Bronstein
Mr. Michael and Mrs. Lee Hillman Brown
Mr. George U. and Ms. Gloria Buck
Dr. and Mrs. Ernest Burgess
Mr. Joshua M. Burgin
Mr. James C. Cannon and Mr. Robert Haig
Dr. and Mrs. William M. Champion
Mr. Kent P. and Mrs. Barbara A. Chaplin
Dr. and Mrs. David P. Christie
Mr. and Mrs. Eugene C. Coan
Dr. and Mrs. Robert C. Coe
Ms. Gail Crawford and Mr. John Barnard
Mr. and Mrs. Stephen Crosten
Mr. and Mrs. James P. Crutcher
Mr. Mark Cullen
Mrs. Lois M. and Mr. F. K. Curtis
Dr. and Mrs. R. H. Dickinson
Mr. and Mrs. G. J. Doces
Dr. and Mrs. Jack M. Docter
Ms. Jane Dowdle and Dr. Max Morgan
Dr. Fred M. Drennan and Dr. Teresa Massagli
Mr. and Mrs. Rodger Fagerholm
Mr. and Mrs. Victor R. Feltin
Mr. and Mrs. Graham Fernald
Mr. and Mrs. Allan H. Ferrin
Mrs. Peter Fisher*
Mr. and Mrs. Phelps K. Fisher
Mr. and Mrs. Alexander M. Finken
Ms. Cathryn Fortune and Mr. John Shimer
Mr. and Mrs. Albert M. Franco
Mr. and Mrs. K. R. Frandsen
Mr. Theodore French and Mr. Kenneth Sharpe
Mr. Gary D. Gayton
Mr. and Mrs. Carl W. Geist, Jr.
Mr. and Mrs. Irvin Gendler
Dr. Gary and Dr. Joanna B. Goodman
Mrs. Sandra A. Gould
Mr. and Mrs. Donald Granston
Dr. Bert Green and Ms. Alexandra Brookshire
Ms. Patricia K. and Mr. Jeffrey A. Greenstreet
J. W. Greger
Mr. John E. and Mrs. Dorothy Grinslade
Mr. and Mrs. Jeffrey Hanna
Mr. and Mrs. Peter C. Hanson
Mr. and Mrs. Andrew T. Harris
Dr. and Mrs. J. Patrick Heffron
Mr. and Mrs. Robert M. Hegstrom
Mr. Wayne E. Holt and Ms. Phyllis E. Kaiden
Mrs. William D. Horton
Mr. Hugh H. Hotson, Jr.
Ms. Kersten and Mr. Thomas Hubbard

Mrs. Clare Hulbert
Ms. Mary Anne Hull
Mrs. J. P. Hunter
Mr. Terry Hunziker
Mrs. Otis D. Hyde
Mrs. F. T. Isaacson
Mr. Ernest R. and Ms. Sharon K. Johnson
Mr. and Mrs. Jerome Johnson
Ms. Lucille Johnston
Mr. Christopher M. Jones
Mr. and Mrs. Francis Kareken
Mr. and Mrs. Harris L. Kempner, Jr.
Dr. and Mrs. John M. Kennelly
Mr. John Keppler
Mrs. Helen M. Kersten
Ms. Mary Kirtland
Mr. and Mrs. Ralph R. Kleinschmidt
Mr. Robert and Mrs. Linnea Knies
Mr. Ted Koehn
Mr. Robert B. Kohn and Ms. Kristie Langlow
Mr. and Mrs. Palmer D. Koon
Dr. and Mrs. Manfred Laband
Mr. and Mrs. Christopher Latham
Ms. Victoria H. Leslie and Mr. Robert Duisberg
Mr. and Mrs. Donald Leuthold
Miss Marjorie J. Levar
Mrs. Jayne and Mr. Paul Lever
Mr. Lewis C. Levin
Ms. Maria Linde
Mr. E. W. Littlefield, Jr.
Mrs. Waldemar J. Loacker
Mr. and Mrs. Richard M. Locke
Ms. Laurin Lott and Mr. William Stelten
Terry Macaluso
Mrs. Jacqueline C. MacRae
Ms. Nikki and Mr. Mark Mahan
Mr. and Mrs. Patrick T. Mallahan
Ms. Kristin L. Marcrander
Mr. Ed Marquand
Mr. Judsen Marquardt
Mr. and Mrs. George M. Martin
Ms. B.J. and Mr. Don T. Martindale
Mr. and Mrs. Ben Masin
Mr. and Mrs. David Mattson
Mr. and Mrs. Bob McCabe
Mr. and Mrs. Kirby McDonald
Dr. John H. and Mrs. Gail B. Mensher
Ms. Pipena J. K. Mercouriadis
Ms. Sarah E. Merner
Mr. and Mrs. Frederick S. Merritt
Mr. and Mrs. Carl R. Meurk
Mrs. Donald A. Meyer
Dr. Donald W. and Dr. Pamela Mitchell
Mr. Elliot V. Mock
Mrs. Elizabeth G. Molitor
Mrs. Suzanne Kearney Moon
Mrs. George J. Morry
Mr. H. W. Nagley II
Mr. and Mrs. Eric H. Nelson
Mr. and Mrs. John F. Newland
Mr. and Mrs. F. W. Noel
Ms. Nancy Nordhoff and Ms. Lynn Hays
Mr. and Mrs. Bruce E. O'Connor
Mrs. Kathleen B. Ogle
Mr. Mitchell J. Olejko and Ms. Jill Wolcott
Mr. and Mrs. William Papesch
Ms. Janet Levy and Mr. William Pauli
Mr. and Mrs. Arthur M. Pederson
Mr. and Mrs. James K. Penfield
Mr. Eric J. Peterson and Ms. Barbara J. Pomeroy
Ms. Elizabeth Plotkin and Mr. Richard Spore

Mr. and Mrs. Brian Pollack
 Mr. and Mrs. William T. Pope
 Mr. and Mrs. A. William Pratt
 Mr. and Mrs. MacMillan Pringle
 Mr. and Mrs. Herbert Pruzan
 Mr. and Mrs. Greg Pursell
 Leigh and Louise Rabel
 Mr. and Mrs. Rabinowitz
 Mr. C. Wight Reade
 Ms. Esther M. Reese
 Chris and Ginny Rice
 Dr. Glen G. and Mrs. Eloise B. Rice
 Ms. Toni Richmond
 Mr. Steve and Mrs. Luisa Robinson
 Mr. and Mrs. Jack Rodgers
 Mr. and Mrs. Pete Rose
 Mr. and Mrs. Herbert Rosen
 Dr. and Mrs. Werner E. Samson
 Mrs. Marcia H. Sanford
 Dr. Shelley and Dr. Mukund Sargur
 Mary Ann Sauvage
 Mr. and Mrs. Frederick B. Scheetz
 Mr. and Mrs. Paul Schell
 Mr. Harry H. Schneider and Ms. Gail P. Runnfeldt

Mr. Max Schreiner
 Mrs. Karen L. and Mr. Patrick M. Scott
 Dr. and Mrs. Belding H. Scribner
 Ms. Cynthia Sears and Mr. Frank Buxton
 Mr. and Mrs. Donald F. Seaton, Jr.
 Ms. Marilyn Laigo Senour
 Dr. and Mrs. John F. Shaw
 Dr. and Mrs. Thomas H. Shepard
 Mr. and Mrs. Douglas Simonson
 Dr. and Mrs. R. W. Simpson
 Mr. Thomas Skerritt
 Ms. Helen Louise Smith
 Helen and Pat Stusser
 Mr. and Mrs. Paul Suzman
 Mrs. Paul K. Swift
 Mr. and Mrs. Fred Taucher
 Ms. Gillian Teichert
 Mrs. Lola V. Tennant
 Mr. and Mrs. Robert W. Thomas
 Ms. Patricia M. Thorpe
 Charles M. and Geraldine M. Tilden
 Mr. and Mrs. Frederick W. Titcomb
 Mr. Christopher H. Troth and Ms. Mary E. Jerome
 Ms. Rae Tufts

Dr. and Mrs. Dale E. Turner
 Mr. Nicholas J. Utzinger and Mr. John Rochford
 Ms. Lorraine W. Vagner
 Mr. and Mrs. Arthur M. Vogel
 Mr. and Mrs. James A. Walsh
 Mr. and Mrs. William Wardwell
 Mrs. Robert Denny Watt
 Roberta Weeks
 Leora K. Wheeler
 Mrs. Thomas T. White
 Mr. and Mrs. David W. Wiley
 Mr. and Mrs. Alexander F. C. Williamson
 Mrs. Neva D. Wiseman
 Ms. Vi Wolff
 Mr. and Mrs. T. R. Wood
 Ms. Joyce Woodard
 Mr. and Mrs. Jay W. Wright
 Mrs. Myron A. Wright
 Ms. Judith Yeakel
 Ms. Erin Younger and Mr. Ed Liebow

Lack of space prevents us from listing the more than 2,000 contributors who each made gifts of up to \$149 to the 1998-99 Annual Fund.

Membership

Thanks in large part to an exceptional exhibition schedule and improved membership benefits, museum membership increased by more than 7,000 over fiscal year 1999 to a record 31,192 members. We collected over \$2.7 million in member dues, making the past year a record. We're grateful to all our members for their ongoing support.

Governors

\$5,000 Annual Dues
 Mr. and Mrs. Michael D. Alhadeff
 Mr. and Mrs. Chap Alvord
 Dr. and Mrs. Ellsworth C. Alvord, Jr.
 Mr. Robert M. Arnold
 Dr. and Mrs. Kevin M. Auld
 Mrs. Frederick Ayer
 Mr. and Mrs. Raleigh Baxter
 Mr. and Mrs. Jack A. Benaroya
 Mr. and Mrs. Jeffrey H. Brotman
 Mrs. M. Jeanne Campbell
 Mr. and Mrs. Steven A. Clifford
 Mr. and Mrs. Richard P. Cooley
 Mrs. Jane Davis and Dr. David R. Davis
 Mr. Robert B. Dootson
 Mrs. Bryant R. Dunn
 Mr. and Mrs. Barney A. Ebsworth
 Mrs. Kenneth R. Fisher
 Mrs. Paul S. Friedlander
 Bill and Mimi Gates
 Mr. and Mrs. William H. Gates III
 Ms. Katharyn Gerlich
 Mr. and Mrs. D. Wayne Gittinger
 Mrs. Stanley D. Golub
 Mr. and Mrs. Gerald Grinstein
 Mr. and Mrs. Max Gurvich
 Marshall and Elena Hatch
 Mr. and Mrs. John H. Hauberg
 Mr. and Mrs. Richard C. Hedreen
 Henry and Mary Ann James
 Mrs. Albert S. Kerry, Jr.
 Mrs. Janet W. Ketcham

Mrs. Nancy K. Ketcham
 Mr. C. Calvert Knudsen
 Mr. Gaither M. Kodis and Mrs. Bonnie Hefte-Kodis
 Ms. Victoria H. Leslie and Mr. Robert Duisberg
 Mr. James W. Leslie and Ms. Jeanne E. Tweten
 Ms. Stacey Winston Levitan and Mr. Dan Levitan
 Mr. Michael J. Malone and Mrs. Barbara Malone
 Mr. and Mrs. David E. Maryatt
 Mrs. Belle Maxwell and Mr. Fred W. Maxwell
 Mr. and Mrs. John M. McClelland, Jr.
 Mr. Byron R. Meyer
 Mr. and Mrs. John A. Moga
 Mr. and Mrs. Scott K. Morris
 Mr. and Mrs. Furman C. Moseley
 Mrs. Darla Mueller and Dr. George Mueller
 Mr. and Mrs. William H. Neukom
 Mr. Assen Nicolov and Mrs. Christine Young Nicolov
 Ms. Linda Nordstrom and Mr. Christian Seifert
 Mr. and Mrs. Peter Norton
 Mrs. Roy Nutt
 Mr. and Mrs. Everett P. Paup
 Ms. Molly Pengra
 Mr. and Mrs. James C. Pigott
 Mr. and Mrs. Brooks G. Ragen
 Mrs. John S. Robinson
 Mr. and Mrs. Sam Rubinstein
 Mr. and Mrs. Herman Sarkowsky
 Mr. and Mrs. Douglas Scheumann
 Mr. and Mrs. Jon Shirley

Dr. Charles Simonyi
 Mr. Patterson Sims and Ms. Katy Homans
 Mrs. David E. Skinner
 Ms. Marian E. Smith
 Mr. and Mrs. Vinton H. Sommerville
 Mrs. David Sprague
 Mr. and Mrs. Harold E. Stack
 Malcolm T. Stamper and Mari Stamper
 Mrs. Marvel Stewart
 Mr. Harry C. Stonecipher and Mrs. Joan Stonecipher
 Samuel and Althea Stroum
 Dr. and Mrs. George E. Taylor
 Mr. Dean D. Thornton and Mrs. Mary Thornton
 Mr. Bill True and Mrs. Ruth True
 Mr. David J. Urban and Mrs. Gloria Urban
 Mrs. Susan Vititoe and Mr. William P. Vititoe
 Mr. David R. Watt and Mrs. Romayne Watt
 Mr. and Mrs. Griffith Way
 Mr. Richard L. Weisman
 Ms. Arlene A. Wright
 Mr. and Mrs. Bagley Wright
 Mrs. Carol Wright
 Mrs. T. Evans Wyckoff

Regents

\$2,500 Annual Dues
 Mr. and Mrs. Don G. Abel
 Tom Alberg and Judi Beck
 Mr. and Mrs. Richard R. Albrecht
 Mr. and Mrs. James E. Allison
 Mr. and Mrs. Jerry Anches
 Mr. and Mrs. Robert W. Ash

Mr. and Mrs. Thomas W. Barwick
 Mr. F. S. Bayley
 Mr. and Mrs. Roger Belanich
 Mrs. Flora Correa Benaroya
 Mr. and Mrs. Watson Blair
 Mr. Herman Blumenthal
 Mr. Richard M. Bressler and Mrs. Judith Fong Bressler
 Dr. Anna H. Chavelle and Chris Knutson
 Dr. Alexander Clowes
 Dr. and Mrs. Oliver E. Cobb
 Cheney and Mary Cowles
 Dr. and Mrs. S. Allison Creighton
 Mr. and Mrs. P. Cameron DeVore
 Mrs. Thelma S. Dorsey
 Mr. and Mrs. Robert B. Dunn
 Mr. and Mrs. Eugene Eldridge
 Mr. and Mrs. Frank E. Everett, Jr.
 Mr. Hugh S. Ferguson
 Mr. and Mrs. Thomas B. Foster
 Ms. Polly Friedlander
 Mrs. Edward T. Gardner
 Mr. and Mrs. Peter Garrett
 Mrs. Marion McCaw Garrison
 Mr. Jay Glazer and Ms. Marsha S. Glazer
 Mrs. Donald G. Graham, Sr.
 Dr. and Mrs. Charles F. Gravenkemper
 Mr. and Mrs. Joshua Green III
 Dr. and Mrs. Thomas Griffin
 Ms. Deborah Haensli and Mr. Randy Dixon
 Mr. Herbert B. Hall
 Mr. and Mrs. Hamilton R. Harris
 Mr. and Mrs. Allan Harvey
 Mr. and Mrs. James C. Hawkanson
 Mr. and Mrs. Dan F. Henderson
 Mrs. Patricia Herbold and Mr. Robert Herbold
 Mrs. Frances L. Hilten
 Mr. and Mrs. Lynn P. Himmelman
 Mr. Richard Hines and Mrs. Whitney Hines
 Mr. and Mrs. Patrick Hughes
 Mrs. Kyran E. Hynes
 Mr. Phillip Isles
 Mr. William M. Jenkins and Mrs. Ann Ramsay-Jenkins
 Mr. and Mrs. Jay Jones
 Mr. and Mrs. Charles Katz, Jr.
 Mr. and Mrs. Peter Kerr
 Mr. Allan J. Kollar and Mrs. Mary J. Kollar
 Mrs. Mary Lou Kravik
 Mr. E. Keith Larson and Mrs. Joan Larson
 Ms. Lucia Lawrence
 Mr. Richard Lea III and Mrs. Kathy Lea
 Mr. and Mrs. Rhoady R. Lee, Jr.
 Mr. Mark B. Levine
 Mr. and Mrs. Richard Loeb
 Mrs. Jacqueline C. MacRae
 Mrs. Marion Gilbert Mann
 Mr. John E. McCaw, Jr.
 Ms. Gertrude Mesher
 Mr. and Mrs. John F. Nesholm
 Dr. Charles Nolan and Mrs. Eleanor Nolan
 Mr. John N. Nordstrom and Mrs. Sally B. Nordstrom
 Mr. and Mrs. Edward Nowogroski
 Mr. and Mrs. James W. P. Olson
 Mrs. George Parsons
 Mr. and Mrs. Kevin I. Patrick
 Mr. Sheffield Phelps and Mrs. Marda Phelps
 Mr. and Mrs. Charles M. Pigott
 Mr. Lloyd W. Powell and Mrs. Sharon Powell
 Mr. and Mrs. Stuart Prestrud
 Mrs. Jean Radford
 Mrs. Patricia Raikes and Mr. Jeff Raikes
 Mr. John A. Reed and Ms. Karen A. Overstreet

Ms. Jean A. Rhodes
 Mrs. Marguerite Rickey
 Mr. John V. Rindlaub and Mrs. Sarah Rindlaub
 Mr. and Mrs. Leslie Rosenberg
 Mr. and Mrs. John R. Runstad
 Mr. and Mrs. George F. Russell, Jr.
 Mr. and Mrs. Stanley D. Savage
 Mr. and Mrs. Thomas E. Schicler
 Mrs. Esther Schoenfeld
 Mr. Robert Shapazian
 Dr. and Mrs. John F. Shaw
 Ms. Roberta Sherman
 Mr. and Mrs. Frank Shrontz
 Mr. and Mrs. Langdon S. Simons, Jr.
 Mr. and Mrs. W. Hunter Simpson
 Mr. George Steiner and Mrs. Carlyn Steiner
 Dr. John E. Stewart and Ms. Maxine Gorton-Stewart
 Mr. and Mrs. C. Jairus Stratton III
 Mr. and Mrs. William K. Street
 Mr. and Mrs. Richard E. Strobile
 Mr. Robert Strong and Mrs. Kathryn Strong
 Mr. and Mrs. Robert W. Thomas
 Mr. and Mrs. Bruce L. Titcomb
 Ms. Marian Van Steenvoort
 Ms. Catherine Vare
 Mr. and Mrs. R. Duke Watson
 Mr. Robert Denny Watt
 Mr. Robert B. Wilson
 Mr. and Mrs. Ron Woodard
 Mr. and Mrs. Charles Wright
 Mr. H.S. Wright III and Ms. Katherine Ann Janeway
 Mr. and Mrs. David C. Wyman
 Mr. and Mrs. Hal Wyman
 Mr. and Mrs. R. Scott Zorn

Ambassadors

\$1,000 Annual Dues
 Mr. and Mrs. Bob Alexander
 Mr. and Mrs. Ken Alhadeff
 Mr. and Mrs. Lucius A. Andrew III
 Mr. and Mrs. Rick Ayre
 Mr. and Mrs. Peter Barrett
 Mr. and Mrs. Jimmy R. Barrier
 Ms. Karen Benson and Mr. Robert A. Huck
 Mr. and Mrs. Robert S. Black
 Mrs. Betty L. Blakeney
 Mr. and Mrs. Edgar O. Bottler
 Mr. and Mrs. Paul Brainerd
 Mr. Joshua M. Burgin
 Mrs. Lorna Carroll
 Mr. Beau Champion
 Mr. and Mrs. Robert S. Cline
 Mrs. Mary M. Clise
 Mr. and Mrs. Robert W. Cremin
 Ms. Dottie Cressman
 Mr. and Mrs. James B. Dagnon
 Dr. and Mrs. R. H. Dickinson
 Mr. and Mrs. John Doerr
 Mr. and Mrs. James B. Douglas
 Mr. and Mrs. James A. Dunnam
 Mr. and Mrs. Stephen Duzan
 Ms. Dottie Ellis
 Mr. and Mrs. Herbert Ellison
 Mr. and Mrs. Victor R. Feltn
 Mr. Barry E. Fetterman and Mrs. Jo Ann Fetterman
 Mrs. Peter Fisher
 Mr. and Mrs. Alexander M. Finken
 Ms. Susan G. Ford
 Mr. Jerry Fulks
 Ms. P. Raaze Garrison and Miss Jai Sherril Black
 Mrs. Doris H. Gaudette

Mr. Max E. Gellert and Mrs. M. Carol Gellert
 Mrs. Anne L. Gerber
 Mr. and Mrs. Gary E. Gigot
 Mr. and Mrs. Michael J. Goldfarb
 Mr. and Mrs. John R. Graham
 Mrs. Margaret J. Graham
 Ms. Jodi Green and Dr. Mike Halperin
 Mrs. Miller N. Griffiths
 Paula and William Grigsby
 Dr. and Mrs. Edward Gruger
 Dr. and Mrs. George A. Hall
 Ms. Lenore Hanauer
 Mr. Glenn L. Harrington and Ms. Marcia B. Harrington
 Mr. and Mrs. W. Alden Harris
 Ms. Rosemarie Havranek and Dr. Nathan P. Myhrvold
 Mr. and Mrs. William A. Hessel
 John Gordon Hill and Ellen Anne Hill
 Mr. Warren T. Hill
 Mr. Lawrence Horwitz and Ms. Marcia McCraw Horwitz
 Mr. and Mrs. Bruce Hosford
 Mr. Hugh H. Hotsen, Jr.
 Mr. and Mrs. David Hsiao
 Ms. Carolyn Hubman
 Mrs. Clare Hulbert
 Mr. and Mrs. Lewis H. Johnson
 Mr. Ted Johnson and Mrs. Linda Johnson
 Mr. and Mrs. Floyd U. Jones
 Mr. Joe Jordan
 Dr. Charles Kaplan and Mrs. Lillian Kaplan
 Mr. Eugene Key and Ms. Vashti Key
 Ms. Lucy Klebanow and Mr. Alan Schwartz
 Mr. Craig Klinkam
 Mr. and Mrs. Jon H. Knoll
 Mr. Christopher R. Larson and Ms. Julia Calhoun
 Mrs. Waldemar J. Loacker
 Mr. and Mrs. Richard M. Locke
 Mr. and Mrs. Richard W. Luce
 Mr. Adam Ludwick
 Ms. Dianne M. Mardon
 Ms. Keiko Matsumoto and Mr. Masaki Matsumoto
 Mr. and Mrs. Kirby McDonald
 Mrs. Margaret McEachern
 Scott and Shelley McIntyre
 Mr. and Mrs. Glen Milliman
 Mr. and Mrs. Stanley Minor, Jr.
 Dr. Gail N. Morgan
 Mr. Donald Nielsen and Mrs. Melissa Nielsen
 Mr. and Mrs. R. M. Noffsinger
 Mr. and Mrs. Douglas E. Norberg
 Mrs. Beverlee Olanie
 Mr. and Mrs. David Olson
 Morrie Olson
 Mr. Lawrence Oseran
 Mr. Ancil H. Payne and Mrs. Valerie D. Payne
 Mr. and Mrs. Cornelius J. Peck
 Mr. and Mrs. Arthur M. Pederson
 Dr. Richard Pelman and Dr. Sally Browning
 Mr. and Mrs. James K. Penfield
 Mr. Franklin W. Potter
 Mr. and Mrs. Herbert Pruzan
 Ms. Heidi Rabel
 Mr. and Mrs. W. E. Rabel
 Mr. C. Wight Reade
 Mr. Phijip E. Renshaw
 Mr. and Mrs. Thomas Reveley
 Ms. Paula Riggert and Mr. Tom Grismer
 Mr. and Mrs. Jonathan D. Roberts
 Mr. and Mrs. Anthony A. Robinson
 Jan Rogers and Mac Rogers
 Mr. Gary A. Roshak

Mr. H. Stewart Ross
 Mr. and Mrs. Robert M. Sarkis
 Mr. Jordan Schnitzer and Mrs. Mina M. Schnitzer
 Ms. Francine Seders
 Dr. and Mrs. Stephen F. Shea
 Mr. Brian Sherell and Ms. Kimberley Freitas
 Mr. and Mrs. Elden L. Smith
 Dr. and Mrs. Meredith P. Smith
 Mr. and Mrs. Ross F. Smith
 Mr. and Mrs. Lin Snapp
 Ms. Sharry Stabbert and Mr. Donald J. Stabbert
 Sue Wilson Tabor
 Ms. Patricia S. Tall
 Mr. and Mrs. David K.Y. Tang
 Mr. and Mrs. Stephen Thal
 Mr. and Mrs. John T. Toland
 Mr. Joseph H. Tretthewey and Mrs. Linda L. Tretthewey
 Mrs. Henry Trubner
 Mr. Gerard and Mrs. Judith Tsutakawa
 Mr. and Mrs. Stuart W. Turner
 Mr. and Mrs. John Underwood
 Mrs. Jean Viereck and Mr. Robert S. Leventhal
 Mr. David D. Walter and Ms. Wendy G. Grant
 Mr. Harry and Mrs. Mary Wappler
 Mr. and Mrs. John D. Warner
 Roberta Weeks
 Mr. and Mrs. Howard L. Wellman
 Ms. Jane C. Wells
 Miss Winifred E. Weter
 Mr. and Mrs. Wayne R. Wilson
 Ms. Susan Winokur and Mr. Paul Leach
 Dr. Edward M. Winskill*
 Mrs. Neva D. Wiseman
 Mr. Curtis Wong

Fellows

\$550 Annual Dues
 Mr. Bryan K. Abell
 Mrs. Charles W. Adams
 Mr. Bill Adamucci
 Mrs. Hideko Alber
 Mrs. Patricia Alberts and Mr. William W. Alberts
 Ms. Jessica R. Allen and Ms. Deborah A. Huntington
 Mrs. William M. Allen
 Mr. and Mrs. Gilbert Anderson
 Mr. and Mrs. John N. Anderson
 Mrs. Rita M. Anderson and Mr. Stephen L. Anderson
 Mrs. Alison S. Andrews
 Mrs. Merrily Applewhite and Mr. Harry Applewhite
 Mr. and Mrs. Joseph Ashley
 Mr. and Mrs. Reynold Atlas
 Mr. and Mrs. Ogden Bailey
 Mr. David L. Ballenger and Ms. Debra T. Sinick
 Mr. and Mrs. Christopher Banks
 Mr. and Mrs. Stan Barer
 Mr. Eric Barkan and Ms. Gail Bankovich
 Ms. Suzanne W. Barnett and Mr. Redmond J. Barnett
 Mr. John A. Bates and Ms. Carolyn Corvi
 Mr. Thomas S. Bayley
 Mrs. Frank W. Beatty, Jr.
 Mr. and Mrs. John S. Behnke
 Mr. and Mrs. Alan Bentsen
 Mr. Ronald L. Berenstein
 Dr. and Mrs. Herbert Berry
 Ms. Jeanne Berwick and Mr. Jim Degel
 Ms. Pam Biallas
 Mr. and Mrs. Alan F. Black
 Mr. Robert Blake

Mr. Tom Blank and Mrs. Jeannie Blank
 Ms. Carol Bobo
 Mr. and Mrs. J. Cleve Borth
 Mr. Robert A. Boundy and Ms. Barbara J. Martyn
 Mr. Mitchell T. Bowie
 Mr. Herb Bridge and Mrs. Shirley Bridge
 Mr. and Mrs. Alexander Brun
 Dr. Robert L. Burk and Ms. Blair Robbins
 Ms. Ruth Butterfield and Mrs. Mary Batie
 Ms. Tricia Caine
 Mr. and Mrs. C. Kent Carlson
 Ms. Ayana L. Carroll
 Mr. and Mrs. Robert W. Carver
 Mr. and Mrs. Robert W. Catterall
 Mr. Kent P. Chaplin and Mrs. Barbara A. Chaplin
 Mr. Dale Chihuly
 Jon M. Christoffersen and Joan Christoffersen
 Ms. Margaret Clapp
 Mr. and Mrs. Robert S. Clawson
 Mrs. Wetherill Collins
 Mr. and Mrs. John Creighton
 Mr. and Mrs. Jonathan R. Crossley
 James D. Cullen and Wendy S. Cullen
 Mr. A. E. Daniel and Mrs. Vasantha C. Daniel
 Mr. and Mrs. Brewster C. Denny
 Mr. and Mrs. James B. Dexter
 Col. and Mrs. Josef Diamond
 Mrs. Maggie McKee Dorsey
 Dr. Fred M. Drennan and Dr. Teresa Massagli
 Mr. and Mrs. Robert Dreyfoos
 Mr. Jerry J. Dunietz and Ms. Laurie Minsk
 Mrs. Marjorie Edris
 Mrs. Helen G. Eisenberg
 Ms. Stephanie Ellis-Smith and Mr. Douglas C. Smith
 Mrs. Tammy Erickson and Ms. Karen Erickson
 Mrs. Francisca Erickson
 William B. and Yvonne E. Evans
 Mr. and Mrs. Abe Fallick
 Mr. Richard Farmer and Ms. Sara Farmer
 Mr. and Mrs. James R. Faulstich
 Mr. and Mrs. Allan H. Ferrin
 Mr. Robert L. Fletcher and Hon. Betty B. Fletcher
 Mr. and Mrs. Robert E. Florer
 Ms. Cathryn Fortune and Mr. John Shimer
 Mr. and Mrs. K. R. Frandsen
 Judge and Mrs. Selim S. Franklin
 Ms. Beverly Freeman
 Dr. Charles French and Mr. Greg Meredith
 Edward Frye and Terry Moon
 Ms. Linda M. Fu and Mr. Aaron T. Fu
 Mr. Gary D. Gayton
 Ms. Suzanne C. Geiger
 Mr. and Mrs. Carl W. Geist, Jr.
 Mr. and Mrs. A. Richard Gemperle
 Mr. and Mrs. Irvin Gendler
 Mr. and Mrs. William Gerberding
 Ms. Julie T. Gerrard
 Dr. Nicole Gibran and Dr. F. Isik
 Ms. Alison Gilligan and Mr. David Curtis
 Robert and Eileen Gilman
 Mr. Scott Glendinning and Ms. Beverly Gimlin
 Mr. and Mrs. Paul Goode
 Mr. and Mrs. H. Gorlick
 Mr. and Mrs. Donald Granston
 Ms. Mary B. Gust and Mr. Kerry A. Gust
 Mr. Michael R. Hallman and Mrs. Mary Kay Hallman
 Mr. and Mrs. Bert Hambleton
 Ms. Kathleen Hanlon and Mr. Mark Bickel
 Mr. and Mrs. Jeffrey Hanna
 Mr. and Mrs. John M. Harding

Mr. and Mrs. Emmett S. Harrington
 Mr. and Mrs. Robert M. Helsell
 Mrs. Helen M. Hitchman
 Ms. Suzanne Hittman
 Mr. and Mrs. Richard S. Holmgren, Jr.
 Mr. Wayne E. Holt and Ms. Phyllis E. Kaiden
 Mr. Bjorn Hovstadius
 Mrs. Fred R. Huey
 Mr. and Mrs. Steven D. Huling
 Mr. and Mrs. Lyman W. Hull
 Mr. and Mrs. James L. Humphrey
 Mrs. J. P. Hunter
 Mr. Terry Hunziker
 Mrs. Otis D. Hyde
 Mrs. F. T. Isaacson
 Mrs. Linda Jaech and Mr. Jeremy Jaech
 Mr. Charles C. Jenner and Ms. Joanna Jenner
 Mr. Bruce E. H. Johnson and Ms. Paige R. Miller
 Mr. and Mrs. Francis Kareken
 Mr. Steve O. Kelley and Ms. Angela Johnson
 Ms. Karen Kennedy and Mr. Craig B. Kennedy
 Mrs. Antoinette S. Kennedy
 Mrs. Barbara Kennedy and Mr. John Kennedy
 Mr. John Keppler
 Ms. Betsy B. King and Mr. Larry O'Rourke
 Ms. Patti Knowles
 Mr. Robert Koehler
 Mr. and Mrs. Palmer D. Koon
 Mr. and Mrs. Kurt Lang
 Ms. Linda Larson
 Ms. Sharon M. Lee
 Mrs. Marilyn Lilly
 David and Susan Lindsey
 Mr. Jeffery L. Lippens
 Mr. E. W. Littlefield, Jr.
 Ms. R. Gloria Lobb
 Ms. Betty L. Lock and Mr. Randell Spaan
 Dr. J. Pierre Loebel and Mrs. Felice Loebel
 Mr. William G. Lucks
 Mr. Ed Marquand
 Mr. and Mrs. George W. Martin, Jr.
 Ms. Teresa L. Maryott
 Mr. and Mrs. Ben Masin
 Mr. and Mrs. David Mattson
 Ms. Marcella McCaffray
 Mr. Doug McCallum and Mrs. Joyce McCallum
 Mr. and Mrs. James D. McCutcheon, Jr.
 Miss Joy McNichols
 Mr. and Mrs. Edwin C. McRory
 Mr. and Mrs. Terence M. McTigue
 Mr. Michael Miller and Ms. Oedipa Maas
 Mr. and Mrs. Roger Miller
 Mrs. Shirley Miner and Mr. William Miner
 Dr. Donald W. Mitchell and Dr. Pamela Mitchell
 Mr. Elliot V. Mock
 Mr. and Mrs. Don T. Mohlman
 Mr. and Mrs. Arthur Morgan
 Ms. Donna L. Mott
 Mr. and Mrs. Harry Mullikin
 Mr. H. W. Nagley II
 Mr. Roy D. Noorda and Ms. Jeanne M. Foley
 Mrs. Kathleen B. Ogle
 Mrs. Patsy T. Omata
 Mrs. C. F. Osborn
 Mrs. Ann W. Pascoe
 Ms. Janet Levy Pauli and Mr. William Pauli
 Mr. and Mrs. David Perlin
 Ms. Mary Pigott and Mr. Roger Giesecke
 Ms. Elizabeth Plotkin and Mr. Richard Spore
 Mr. and Mrs. John D. Pomfret
 Mr. and Mrs. John P. Privat
 Mr. and Mrs. Greg Pursell
 Mr. John W. Purvis and Mrs. Carol M. Purvis
 Cynthia Putnam and Mark Grouidine

Dr. Glen G. Rice and Mrs. Eloise B. Rice
 Ms. Marian N. Ritter
 Mrs. Caryl K. Roman
 Ms. Paula J. Rose
 Mr. and Mrs. Kermit Rosen, Jr.
 Dr. and Mrs. Denton Rossell
 Mr. and Mrs. John Rudolf
 Mr. and Mrs. Donald E. Rupchock
 Mr. and Mrs. John F. Sacia
 Mr. Sanford Sage
 Ms. Carol A. Salisbury
 Mrs. Marcia H. Sanford
 Ms. Cathy Sarkowsky
 Ms. Ellen Hind Schell and Mr. Wesley Tao
 Mrs. Morton L. Schwabacher
 Ms. Anne Seeley and Mr. Morgan Seeley
 Mr. and Mrs. Richard H. Senn
 Mr. and Mrs. John Sensenbrenner
 Mr. Duane H. Shipman
 Mr. and Mrs. Alex Shulman
 Mr. John C. Siegler and Dr. Alexandra E. Read
 Mr. and Mrs. Greg Simmons
 Dr. Charles Simrell and Ms. Deborah L. Giles
 Mr. Thomas Skerritt
 Mr. David E. Skinner and Mrs. Catherine E. Skinner
 Mr. and Mrs. Philip M. Smart, Sr.
 Mr. Wm. Graham Smith
 Mr. and Mrs. Lester M. Smith
 Dr. Mark G. Sollek and Ms. Kimberly A. McNally
 Phillip Soth
 Mr. Donald E. Spickard and Dr. Joan C. Ullman
 Dr. Michael Steiner
 Mr. Alexander C. Stewart, Jr. and Mrs. Rebecca Stewart
 Mr. and Mrs. Robert Stewart
 Mr. and Mrs. George H. Stone
 Ms. Patty Stonesifer
 Mr. and Mrs. Byron G. Strange
 Mr. and Mrs. Daniel M. Streissguth
 Ms. Elaine Stucker
 Mel and Leena Sturman
 Mr. Jeffrey Sullivan and Mrs. Edith Sullivan
 Ms. Helen Tall
 Mr. and Mrs. Katsumi Tanino
 Ms. Gillian Teichert
 Mr. Daniel H. Temkin
 Ms. Marlene Tenzler
 Ms. Patricia M. Thorpe
 Mr. and Mrs. Louis Tice
 Charles M. and Geraldine M. Tilden
 Mr. and Mrs. Donald F. Todd
 Mr. Christopher H. Troth and Ms. Mary E. Jerome
 Mr. and Mrs. Henry E. Turner
 Mr. and Mrs. John Ullom
 Ms. Rhoda S. Vandenburg
 Dr. and Mrs. Theodore Wagner
 Mr. and Mrs. Richard E. Walker
 Mr. George Wallerstein and Dr. Julie Lutz
 The R.C. and N.S. Warren Foundation
 Mr. Herbert H. Warrick, Jr. and Mrs. Ramona L. Warrick
 Mr. and Mrs. Donald K. Weaver, Jr.
 Mr. and Mrs. Ronald Weinstein
 Mr. Robert Welden
 Mrs. Beverly J. Welti
 Dr. and Mrs. Jon Werrbach
 Ms. Annette B. Weyerhaeuser
 Mrs. Thomas T. White
 Mr. and Mrs. Gregory Whitten
 Mr. Welles R. Wiley
 Mr. and Mrs. Fred Williams

Mr. Ray Williams and Ms. Judy Williams
 Miss Shannon R. Williams
 Mr. and Mrs. Walter B. Williams
 Mr. and Mrs. Leighton P. Wood
 Mr. and Mrs. T. R. Wood
 Ms. Joyce Woodard
 Mr. and Mrs. Warren Wooster
 Mr. and Mrs. Jerry C. Worsham
 Ms. Merrill Wright
 Dr. Sherwood F. Young
 Shirley Younglove and Sloan Younglove
 Mr. and Mrs. R. S. Zahniser
 Mr. Scott Zema

Friends

\$250 Annual Dues
 Mr. William Abens and Mrs. Lonnie Johns-Brown
 Ms. Pam Abernethy and Mr. D. Montpetit
 Ms. Diana Andonian Ackerley and Mr. Christopher H. Ackerley
 Mr. A. Michael Adams and Mrs. Pamela Adams
 Ms. Beth Adams and Mr. Frank Hannigan
 Mr. and Mrs. Alfred Adler
 Ms. Sheena R. Aebig and Mr. Eric Taylor
 Jim and Catherine Allchin
 Ms. Faye G. Allen
 Dr. and Mrs. Bruce Amundson
 Mr. Charles Anderson
 Mrs. Dianne Anderson
 Ms. Janine Anderson and Mr. Terry LeLievre
 Mr. Scott Anderson
 Dr. and Mrs. Stephen Anderson
 Mr. and Mrs. Thomas W. Anderson
 Capt. and Mrs. William Anderson
 Mr. and Mrs. Dick A. Armstrong
 Ms. Jennifer Armstrong
 Ms. Laurie Bauman Arnold and Mr. Stephen Arnold
 Mr. and Mrs. Charles Arvidson
 Mr. Nathan E. Ash and Mrs. Frances J. Ash
 Mr. and Mrs. Richard H. Atkinson
 Ms. Mardonna Austin-McKillop
 Mr. and Mrs. Jeff Ayars
 Mr. and Mrs. William J. Bain, Jr.
 Mr. Jack Baird and Mrs. Pat Baird
 Mr. Robert A. Baker and Ms. Adele W. Baker
 Mr. and Mrs. Richard Baldwin
 Mr. Carlos Bambini and Ms. Cherie Luckhurst
 Jackie Bardsley and Robert Howell
 Dr. Sandra L. Barker
 Mr. Jon Barwick and Mrs. Julie Barwick
 Ms. Lolly Bates
 Mrs. Helen Batten and Mr. Earl Batten
 Mrs. Gloria Baumann and Dr. Sam C. Baumann
 Mr. and Mrs. Christopher T. Bayley
 Casey Beachell
 Mr. and Mrs. James E. Beardsley
 Mr. James A. Beasley and Ms. Carla A. Becker
 Mr. and Mrs. Rodney A. Bench
 Mr. and Mrs. Otto G. Berkes
 Ms. Tamara Black
 Mr. and Mrs. Robert E. Blyaden
 Mr. and Mrs. Rupert Bledsoe
 Mrs. John A. Blethen
 Mr. Jerome R. Block and Ms. Barbara Block
 Ms. Patricia W. Bochner
 Mr. and Mrs. James Boltz
 Mr. Wm. Booth and Ms. Beatrice Booth
 Mr. and Mrs. Philip J. Boren
 Ms. Mavis Bories and Ms. Elizabeth Long
 Mr. and Mrs. Joseph Borich
 Ms. Linda Bowers
 Ms. Jill D. Bowman
 Ms. Megan J. Bowman

Mr. and Mrs. John T. Boyd
 Ms. Sharon M. Bracken and Ms. Laura Bracken Clough
 Mrs. Marilyn Brashen
 Ms. Nancy Breen
 Mr. and Mrs. Donald Brenner
 Mr. and Mrs. Jonathan J. Bridge
 Dr. Andrew Bronstein
 Dr. Paul B. Brown and Dr. Margaret A. Watson
 Ms. Donna T. Brown
 Mr. and Mrs. Willis R. Brown
 Mr. and Mrs. Zane Brown
 Mrs. Caroline C. Browne
 Ms. Catherine B. Brownell
 Ms. Barbara I. Browning
 Ms. Gloria S. Browning
 Mr. and Mrs. V. Jay Broze
 Mr. and Mrs. Michael Brustkern
 Mr. and Mrs. Bill Buchan
 Mr. George U. Buck and Ms. Gloria Buck
 Ms. Mickie L. Buckley
 Mr. and Mrs. Robert Burns, M.D.
 William B. Burstiner and Ann S. Burstiner
 Mrs. Merian Bury
 Mr. Mark R. Busto and Ms. Maureen Lee
 Mr. and Mrs. Terrence M. Byrne
 Mr. Peter D. Byrnes
 Mrs. Mary Anna Torres Calderon
 Ms. Virginia Callison-Dolan
 Mr. Joseph M. Campos
 Mr. James C. Cannon and Mr. Robert Haig
 Mr. and Mrs. Peter Cannon
 Ms. Jane Cardell
 Dr. Dorothy Carlson
 Ms. Marianne E. Carlson
 Mr. and Mrs. Curtis Carmean
 Mr. and Mrs. Michael A. Casteel
 Mr. Philip Chanen and Dr. Audrey W. Chanen
 Mr. and Mrs. Richard U. Chapin
 Mr. and Mrs. Richard C. Chappelle
 Ms. Nancy D. Charpentier and Ms. Bonnie Rosalind
 Dr. Gian-Emilio Chatrion
 Ms. Georgiana R. Chave
 Mr. and Mrs. James C. M. Chen
 Mr. and Mrs. Alexander Chin
 Ms. Michelle Chor and Mr. Anthony T. Chor
 Mr. and Mrs. Richard Chouinard
 Ms. Regina Ciurczak
 Dr. D. Joseph Clark and Dr. Asuman Kiyak
 Ms. Linda Clark and Mr. Steve McMullen
 Mr. and Mrs. Rex W. Clark
 Mr. and Mrs. Peter Cline
 Mr. and Mrs. Eugene C. Coan
 Mr. Robert C. Coburn and Ms. Katie E. Sako
 Mr. Fred Cogswell and Mrs. Evelyn J. Cogswell
 Ms. Jacqueline Cohn
 Ms. Gretchen A. Collins
 Mr. Andrew W. Colquitt
 Mr. and Mrs. Gerald Conley
 Mr. Jon Conte
 Mrs. Julie E. Cooper and Mr. Clifford B. Cooper
 Jeff Coopersmith
 Ms. Helen H. Corrigan
 Dr. Richard B. Counts and Dr. Sandra Counts
 Mr. Jack Courtney and Mrs. Gale Courtney
 Ms. Jane Cowles and Ms. Ann Stephens
 Mr. Brad A. Cozby and Ms. Carol Robinson-Cozby
 Mrs. Evin Cramer and Mr. John Hardtla
 Mr. and Mrs. Charles B. Crane
 Mr. and Mrs. David Crockett
 Mrs. Richard A. Crooks
 C. Cross
 Ms. M. Elizabeth Crowell

Mr. and Mrs. James P. Crutcher
 Mr. and Mrs. Gary Culver
 Mr. Patrick M. Curran and Ms. Floren L. Sempel
 Mrs. Lois M. Curtis and Mr. F. K. Curtis
 Dr. Kathy Curtis and Mr. Gary Baldasari
 Mr. Thomas Cushing and Ms. Kirsten White
 Cushing
 Mr. and Mrs. Robert A. Dahlstrom
 Wynn Dance and Vibeke McDonald
 Mr. Bob Davidsen
 Mrs. J. Elizabeth Davis
 Dr. Robert W. Day and Mrs. Cynthia Taylor-Day
 Mr. Arthur De Haan and Ms. Lili Hein
 Ms. Joan E. Dean
 Mr. and Mrs. Mark Del Beccaro
 Ms. Marie Dempcy
 Ms. Maria J. Denny and Mr. Jim Kadjababian
 Mr. Richard S. DeVore
 Ms. Ellen Dial and Mr. Joseph Dial
 T. E. Dickinson
 Mr. James Doane and Mrs. Yumi Doane
 Dr. and Mrs. Lary S. Dobbs
 Mr. and Mrs. G. J. Doces
 Dr. and Mrs. Jack M. Docter
 Ms. Sue Donaldson and Dr. Paul Fletcher
 Ms. Patricia Donnelly
 Ms. Jane Dowdle and Dr. Max Morgan
 Mr. and Mrs. Jeff Dreyfuss
 Mr. Jonathan Dughi and Ms. Kristin Brunner
 Mrs. Dan A. Duryee
 Mr. and Mrs. Phil Duryee
 Ms. Carol P. Eastin
 Ms. Cynthia Eaton and Mr. Scott Eaton
 Mr. and Mrs. Douglass H. Ebstyne
 Mr. Alexander Edelstein
 Ms. Barbara Edl and Mr. Paul Kalanick
 Mr. and Mrs. Arthur Edwards
 Mr. and Mrs. Bill C. Eggleston, Jr.
 Dr. and Mrs. G. W. Eklund, F.A.C.R.
 Mr. and Mrs. Lowell B. Eldrenkamp
 Dr. and Mrs. Alvin Eller
 Ms. Anne L. Ellington and Ms. Helen M. Johansen
 Mr. Richard W. Enersen and Ms. Sylvia C.
 Matthews
 Dr. and Mrs. John W. Ensink
 Ms. Sherri Erickson
 Mrs. Janet R. Erskine
 Mr. and Mrs. Grant W. Erwin, Jr.
 Mr. and Mrs. Donald F. Etsekson
 Mr. and Mrs. Daniel J. Evans
 Mrs. Melissa Simons Evans and Mr. Peter A.
 Evans
 Mr. and Mrs. William Evenden
 Ms. Camilla P. Eyre and Mr. Alex Eyre
 Mr. and Mrs. Rodger Fagerholm
 Ms. Harriet R. Falsberg and Mr. Martin Falsberg
 Mr. Kevin Faulkner and Dr. Nancy Faulkner
 Mr. and Mrs. Matthew Felton
 Ms. Ellen L. Ferguson
 Mr. Timothy E. Fichtner and Ms. Leslie Matthews
 Ms. Kaylyn Fillmore and Ms. Deborah Harkson
 Mr. and Mrs. Terry J. Finn
 Mr. and Mrs. Thomas R. Firman
 Ms. Linda Firnberg and Mr. Keith England
 Mr. and Mrs. David B. Fischbach
 Ms. Teri A. Fischer
 David Fisher and Irene Fisher
 Ms. Dorothea Fisher
 Mr. and Mrs. Edward Fisher
 Dr. Nancy L. Fisher and Dr. Larry Larson
 Mrs. Sylvia Fisher
 Mr. and Mrs. Jerry J. Fjellberg
 Mr. and Mrs. James Flury
 Mrs. Peggy Fogliano

Dr. and Mrs. Willis M. Fong
 Mr. and Mrs. Richard D. Ford
 Mr. and Mrs. Jon Fotheringill
 W. E. Franklin
 Mrs. Gloria K. Frazer
 Dr. Timothy Frazer
 Mr. and Mrs. Joe Freedman
 Ms. Lucille Frey
 Ms. Dorothy V. Fuller and Ms. Brendan Fuller
 Mr. and Mrs. B. H. Gardner, Jr.
 Mr. and Mrs. Stuart A. Garrie
 Mr. and Mrs. John Garrison
 Mr. Adam Geballe and Mrs. Carol Geballe
 Ms. Janice A. Gerth and Mr. Robert L. Gerth
 Mrs. Maureen Gibbons and Dr. Robert Gibbons
 Mr. and Mrs. Lawrence R. Glosten
 Dr. and Mrs. George Golden
 Mr. David Goodhand and Dr. Vincent Griski
 Dr. Gary Goodman and Dr. Joanna B. Goodman
 Mr. and Mrs. John L. Goodman
 Mrs. Sandra A. Gould
 Elaine Fisher Gourlie and Larry Gourlie
 Dr. Laura B. Gowen
 Mr. and Mrs. Thomas P. Graham
 Mr. and Mrs. Jerry Grant
 Mr. and Mrs. Ji Thomas Graue
 Mr. and Mrs. Clark P. Graves
 Mr. Richard T. Gray and Mrs. Sabine Wilke
 Dr. Bert Green and Ms. Alexandra Brookshire
 Dr. Martin L. Greene and Ms. Toby Saks
 Mr. and Mrs. Anthony G. Greenwald
 Mr. Brian Gregory
 Miss Rachel M. Gregory
 Mr. James Grieser
 Mr. and Mrs. James S. Griffin
 Mr. John E. Grinslade and Mrs. Dorothy
 Grinslade
 Mrs. Wallace J. Gross
 Ms. Linda B. Haas
 Ms. Nancy D. Haigwood
 Mr. and Mrs. James Hall
 Mr. Martin Halliwell and Ms. Katja Ellertson
 Mrs. Jane Hallock
 Dr. and Mrs. Don M. Hallum
 Mrs. Jane Hamilton
 Mr. Stephen Handley
 Ms. Karen Hansen
 Mr. Erik J. Hanson
 Mr. and Mrs. Peter C. Hanson
 Mr. and Mrs. Scott Harris
 Mrs. Yasuko H. Harris and Mr. James W. Harris
 Mr. and Mrs. Ken Hartvigson
 Ms. Elizabeth White Hasychak
 Mr. Vincent E. Haugerud
 Dr. James W. Haviland
 Ms. Josie Hazen
 Dr. and Mrs. J. Patrick Heffron
 Ms. Adrien M. Hefta-Gaub and Mr. Brad Hefta-
 Gaub
 Mr. and Mrs. Robert M. Hegstrom
 Mr. Robert B. Heilman
 Mr. Steve Herczeg and Ms. Tanya Stock
 Mr. Greg E. Hickman
 Dr. Charles E. Higbee
 Mr. and Mrs. Steven Hill
 Mr. and Mrs. Eric Hiller
 Mr. and Mrs. Henry Hirsch
 Mr. and Mrs. J. Gary Hirst
 Mrs. Elizabeth Bowen Hodge
 Dr. and Mrs. Richard A. Hoffmeister
 Ms. Helen Hogan and Mr. Donald Hogan
 Mr. and Mrs. Edward Holen
 Mr. Joseph Holton and Mrs. Cathlyn Holton
 Ms. Nancy J. Honhorst

Ms. Valerie Logan Hood and Dr. Leroy Hood
 Mr. Dan Hooser and Mrs. Chris Hooser
 Ms. Carol Hornall
 Ms. Margaret Hornbaker
 Mrs. Paul N. Howard
 Mr. and Mrs. Jack Howard
 Mr. and Mrs. Daniel Hsu
 Dr. William N. Hughes
 Mr. Tim Hunkapiller and Ms. Cindy Ball
 Mr. Oscar William Hunsaker
 Mr. William H. Hunt and Mrs. Rosemary L. Hunt
 Mrs. Robert A. Hunter
 Mr. and Mrs. Jim Irwin
 Ms. Margery J. Jacobi
 Ms. Lynne Jacobsen and Ms. Andrea Jacobsen
 Mr. and Mrs. Reed W. Jarvis
 Mr. and Mrs. William H. Jepsen
 Mr. Donald L. Johnson and Mrs. Dorothy H.
 Johnson
 Mr. Ernest R. Johnson and Ms. Sharon K.
 Johnson
 Mr. and Mrs. Ralph W. Johnson
 Ms. Susan Johnson and Mr. H.L. Williams
 Mrs. Virginia Johnson and Mr. Robert Johnson
 Dr. and Mrs. Wyman J. Johnson
 Mr. and Mrs. Spencer A. Johnson
 Mr. and Mrs. Norman J. Johnston
 Mr. Christopher M. Jones
 Mr. and Mrs. Roger W. Jones
 Mr. and Mrs. Steve Jones
 Dr. and Mrs. Thomas R. Jones
 Mr. and Mrs. Vincent K. Jones
 Ms. Wendy Jones and Mr. Mark Rafn
 Mr. and Mrs. Ed Joneschild
 Nora B. and Steven G. Judd
 Mrs. Jo Jury and Mr. R. William Jury
 Mrs. Dana W. Kahl and Mr. Douglas O. Kahl
 Mr. and Mrs. Sven Kalve
 Dr. and Mrs. Carleton A. Keck
 Mr. Gaylord M. Kellogg
 Mr. and Mrs. Larry Kennedy
 Dr. and Mrs. John M. Kennelly
 Mr. Michael P. Kerasotes
 Mr. Frank W. Kerr and Mrs. Patricia Y. Kerr
 Mr. Mark Kibbey
 Ms. Charlotte Killien
 Mr. and Mrs. David E. King
 Mr. and Mrs. Edgar Kirsopp
 Mr. and Mrs. Frank R. Kitchell
 Dr. and Mrs. Jack Kleinart
 Dr. and Mrs. Paul W. Knoll
 Mr. Ted Koehn
 Mr. William Pattison Kogut
 Ms. Sarah Kremen-Hicks and Mr. Casey Cady
 Ms. Kathy E. Kreps and Mr. Mark C. Wysoski
 Dr. and Mrs. Howard Alan Krouse
 Mrs. Ann S. Kuhn
 Dr. Chris Kuntz and Dr. Alice Lee Kuntz
 Mr. James R. Kunz and Ms. Jean Kunz
 Mr. and Mrs. David Kvamme
 Mr. Christopher R. B. Laing and Mr. Darryl Jane
 Dayton
 Ms. Christine Lamson and Mr. Patrick Gordon
 Dr. and Mrs. James J. Lane, Jr.
 Mr. Victor Lapatinskas
 Dr. Kathie G. Larsen and C. A. Marland
 Mr. and Mrs. Christopher Latham
 Mr. and Mrs. John J. Law
 Mr. and Mrs. Jonathan Lazarus
 Mr. and Mrs. David L. Leavengood
 Mr. and Mrs. C. Blair Leckie
 Mr. and Mrs. Spencer Lehmann
 Mr. and Mrs. Joseph Lein
 Mr. and Mrs. Bruce Leone

Dr. and Mrs. Richard D. Leshgold
 Ms. Arlene Levy
 Mr. and Mrs. Don Lewis
 Mr. and Mrs. George M. Lhamon
 Mr. and Mrs. Kurt Lidtke
 Ms. Gabriella P. Ling
 Dr. Daniel E. Lipkie and Mrs. Roberta A.
 Goodnow
 Ms. Vivian Litsey
 Mr. and Mrs. Putnam Little
 Mr. and Mrs. Bruce C. Lorig
 Ms. Betty Lundquist and Ms. Janet Helson
 Ms. Carole Lycett-Dent
 Mr. Richard C. Lyga and Ms. Janie Wood
 Mr. C. Gilbert Lynn
 Mr. and Mrs. James A. Lyons
 Terry Macaluso
 Mrs. Jennifer MacDonald and Mr. Alan
 MacDonald
 Mr. and Mrs. Walter H. MacGinitie
 Mr. Rae Mackay and Mrs. Deana Mackay
 Dr. Carol MacLaren
 Mr. and Mrs. Ian MacNeil
 Ms. Linda Macs
 Ms. Nikki Mahan and Mr. Mark Mahan
 Dr. and Mrs. Ralph J. Malott
 Mr. and Mrs. Robert Manager
 Mr. and Mrs. John D. Mangels
 Ms. Dorothy H. Mann
 Ms. Jacque Maria and Mr. Larry Lushbaugh
 Mr. and Mrs. Thomas L. Markl
 Mr. Judsen Marquardt
 Mr. and Mrs. Louis G. Marsh
 Mr. Christopher Marsh and Ms. Diane V.
 Corbett
 Mr. and Mrs. David J. Martin
 Mr. Christopher Martin
 Mr. Fred S. Maslan
 Mrs. Blanch Maxwell
 Mr. Jacque Mayo and Mrs. Dorrie Mayo
 Dr. Lynn McAllister
 Ms. Anne V. McClellan and Mr. Roger M. Tolbert
 Mrs. Elizabeth J. McConaughy
 Mrs. Jane M. McCormick
 Mr. Richard L. McCormick and Ms. Suzanne
 Lebsock
 Mr. Bruce M. McCoy and Mr. Daniel A.
 Robertson
 Mr. and Mrs. Roger McCracken
 Ms. Ethel McEachron
 Ms. Valerie A. McEvoy and Mr. Steve Townsend
 Mr. and Mrs. Peter McGanney
 Ms. Peggy McGaw
 Mr. Doug McIlraith
 Ms. Jean McIntosh
 Mr. Bill McJohn
 Mr. and Mrs. Bill McKay
 Mrs. Clare H. Meeker and Mr. Dan Grausz
 Ms. Joye Melby and Mr. Lynn L. Melby
 Mr. Eric Mendelsohn and Ms. Cynthia Cole
 Dr. John H. Mensher and Mrs. Gail B. Mensher
 Mr. William Merkle and Mrs. Norma J. Merkle
 Ms. Sarah E. Merner
 Dr. and Mrs. Eric S. Merrifield
 Mr. and Mrs. Carl R. Meurk
 Mr. and Mrs. Henry A. Meyers
 Mr. and Mrs. Curt Mikkelsen
 Mr. and Mrs. Bob Milam
 Ms. Jean Miles
 Mrs. Candis A. Miles and Mr. Jeffrey Miles
 Miss Ruth Miller
 Ms. Gail Miller
 Mr. Robert M. Mintz and Ms. Beth M. Arman
 Mr. and Mrs. Boris Mishel

Mrs. Harold D. Mitchell
 Ms. Anne Mize
 Ms. Carol Mohler and Ms. Hope Mohler
 Mrs. Elizabeth B. Moll
 Jim and Sheila Molnar
 Mr. and Mrs. Frank H. Montgomery
 Mr. Harry J. Moody and Mrs. Allison Faye Moody
 Mrs. Suzanne Kearney Moon
 Mrs. Elizabeth S. Moore and Mr. John S. Moore
 Mr. and Mrs. Michael S. Morearty
 Mr. and Mrs. Donald K. Morford
 Dr. and Mrs. Lucien E. Morris
 Ms. Tracy Morris
 Mrs. George J. Morry
 Ms. Shauna Woods Mueller and Mr. John Mueller
 Ms. Stacy L. Nagata
 Ms. Jennifer Naimy and Mr. Robert Bruce
 Raphael
 Ms. Kemi Nakabayashi
 Ms. Nan Nalder and Mr. Dick Griffith
 Ms. Dena M. Nass and Mr. Ron Levine
 Mrs. Michael G. Neely
 Mr. and Mrs. David A. Nelson
 Dr. and Mrs. James A. Nelson
 Ms. Jane Wandel Nelson and Ms. Sierra K.
 Nelson
 William Newsom and Anne Marie Newsom
 Dr. and Mrs. Nichols
 Mr. Joseph R. Nickerson
 Mr. and Mrs. David Nielsen
 Mr. Bruce Niermeyer and Ms. Amy Carpenter
 Dr. Stanley Nishimura
 Mr. and Mrs. Vagn Noeddelund
 Lee Nolan and Stephen Worsley
 Ms. Linda Nordstrom and Mr. Christian Seifert
 Ms. Susan Norton
 Nova Fisheries
 Mrs. Cathy Novak and Dr. L. Charles Novak
 Mr. and Mrs. Carlos L. Obando
 Mr. and Mrs. Harry E. Obedin
 Mr. and Mrs. Arthur P. Oberto
 Mr. John W. Oblanas and Ms. Laura Macdonald
 Mr. and Mrs. Jim R. Odum
 Ms. Norma Olausen
 Mrs. Stacy Olson and Mr. Jerry Olson
 Mr. and Mrs. Timothy Ord
 Ms. Laura Ormsby and Ms. Edith M. Ormsby
 Mr. and Mrs. John Osterhaus
 Mr. Michael N. Otani
 Mr. Steven R. Overton and Ms. Julie Anne
 Munkeyby
 Mr. Gary Owen
 Ms. Angela Owens and Mr. Thomas J. Owens
 Ms. Lisa T. Painter and Mrs. Jeanne S. Clendenon
 Ms. Lisa R. Pascualy and Mr. Ralph A. Pascualy
 Mr. and Mrs. William R. Payden
 Mr. Brian K. Pearl
 Mr. Lee W. Pearl and Mrs. Elizabeth Pearl
 Mrs. Marie Therese Pero
 Mrs. Mina B. Person
 Mr. Eric J. Peterson and Ms. Barbara J. Pomeroy
 Mr. and Mrs. Louis D. Peterson
 Dr. and Mrs. William A. Peterson
 Mr. Steven C. Phelps and Mrs. Anne V. J. Phelps
 Mr. and Mrs. Samuel W. Philbrick
 Mr. and Mrs. Donald Philip
 Mr. and Mrs. James Phillips
 Ms. Gale Picker and Mr. John L. Larsen
 Mr. Jonathan Pierce and Mr. Lance Johnston
 Ms. Dana Pigott
 Ms. Karen Place and Mr. Barry Drost
 Mr. Walter Plimpton and Mrs. Margaret Plimpton
 Mrs. Judy G. Poll and Mr. Harvey S. Poll
 Mr. Bruce K. Pollock

Ms. Suzanne Poppema and Mr. John Cramer
 Porter Davis Antiques
 Mr. Kirk Portmann
 Ms. Laurie Post and Mr. Darren Apfel
 Ms. Katherine Postell
 Ms. Barbara Powell
 Ms. Marjorie Press and Ms. Chris Houser
 Mr. and Mrs. Andrew Price, Jr.
 Mr. and Mrs. John R. Price
 Mr. and Mrs. Kenneth D. Prichard
 Ms. Donna Prunkard
 Mrs. Robert A. Purdue
 Mr. Terry King Quan
 Mr. and Mrs. Robert M. Quinn, Jr.
 Dr. and Mrs. B. Seymour Rabinovitch
 Mr. and Ms. John Radovich
 Mr. and Mrs. James Raisbeck
 Philip M. and Valerie J. Ramey
 Mr. Lance Ramsay
 Mr. and Mrs. Lawrence B. Ransom
 Dr. and Mrs. Charles K. Ray
 Mr. Glennyce Rediger and Ms. Penny Rediger
 Mr. Duane Reed and Ms. Suzanne Strum-Reed
 Mrs. Carolyn Renaud
 Mr. and Mrs. William A. Revere
 Chris and Ginny Rice
 Ms. Toni Richmond
 Ms. Kim Richter
 Mr. and Mrs. Charles E. Riley
 Chet Robachinski and Gerald Slipman
 Mr. and Mrs. Richard J. Robbins
 Mr. David L. Roberts
 Mr. Michael Robins
 Mr. Scott G. Robinson and Ms. Sally J. Martin
 Mr. and Mrs. Tom Robison
 Ms. Kathleen A. Rockefeller
 Dr. and Mrs. Terry R. Rogers
 Mr. and Mrs. Steve Rohrbach
 Mrs. Patricia Ronhaar and Mr. Fred Ronhaar
 Mr. and Mrs. Pete Rose
 Mr. and Mrs. Jon H. Rosen
 Mr. and Ms. Phillip Rosnik
 Dale and Suzanne Roundy
 Mr. Kevin Ian Rowe and Ms. Irene Vlitos Rowe
 Mr. and Mrs. Randall Rubenstein
 Mr. and Mrs. John Rugh
 Mr. and Mrs. Jay Rumwell
 Mr. James T. Russell and Mrs. Barbara Russell
 Mr. James M. Russo
 Dr. and Mrs. Wallace E. Rutherford
 Mr. and Mrs. James E. Ryan
 Ms. Ruth Salant-Gammie and Ms. Robin T. M.
 Salant
 Mrs. Bettye B. Salter
 Dr. and Mrs. Werner E. Samson
 Mr. and Mrs. Jack Sargent
 Dr. Shelley Sargur and Dr. Mukund Sargur
 Mary Ann Sauvage
 Mr. and Mrs. Samuel Savidge, Jr.
 Ms. Shannon Savino
 Dr. and Mrs. Deepak Sawhney
 Mr. and Mrs. Richard Sawyer
 Ms. Adel Emile Sayah and Mr. Maha Sarkan
 Mr. and Mrs. Gian-Carlo Scandiuzzi
 Mr. and Mrs. Jon-Eric Schaefer
 Mr. and Mrs. Frederick B. Scheetz
 Dr. S. Lennart Schenck
 Mr. William Schilb and Ms. Judith Jance
 Mr. and Mrs. Walter Schlotterbeck
 Ms. Virginia W. Schmidt
 Mr. and Mrs. Marlo V. Schmidt
 Mr. Harry H. Schneider and Ms. Gail P.
 Runfeldt
 Mrs. Julie Schoenfeld and Mr. Jeff Schoenfeld

- Mr. George Schuchart and Mrs. Laurie Schuchart
 Mr. Robert E. Schultz
 Ms. Henriette M. Schwab and Mr. Phil Anderson
 Mrs. Diane Schwarz and Mr. Jonathan Schwarz
 Mr. Gerard Schwarz and Mrs. Jody Schwarz
 Mr. Steve Scott and Mr. Darrin Emrick
 Mr. Bill Seach and Ms. Nancy Worsam
 Mr. and Mrs. J. Randolph Sealey
 Ms. Cynthia Sears and Mr. Frank Buxton
 Ms. Juliet Sears and Mr. George Jaquette
 Dr. Laurie J. Sears and Ms. Tikka O. Sears
 Mr. and Mrs. Donald F. Seaton, Jr.
 Mr. and Mrs. Thomas J. Seery
 Mr. and Mrs. James Sells
 Mr. Michael B. Shane and Ms. Karen Larson
 Mr. and Mrs. John M. Sharp
 Mr. and Mrs. M. D. Sharrard
 Mr. Donald L. Sheahan
 Ms. Victoria Sheehan
 Mr. and Mrs. James Shelton
 Dr. and Mrs. David M. Sherer
 Mr. and Mrs. Eugene Shields
 Dr. and Mrs. Denis S. Short
 Mr. and Mrs. William Showalter
 Mrs. Thomas C. Sias
 Dr. and Mrs. Stanford J. Silberman
 Mr. and Mrs. Norman Silver
 Dr. and Mrs. R. W. Simpson
 Mr. and Mrs. Ray Simutis
 Mr. Charles P. Sitkin
 Mr. and Mrs. John Skidmore
 Mr. and Mrs. Alfred L. Skinner
 P. J. Sluiter
 Mr. and Mrs. Mickey Smith
 Ms. Mary Snapp
 Mr. and Mrs. Robert Snellman
 Mr. W. Travis Snider and Ms. Barbara J. Earl
 Mr. and Mrs. John Snyder
 Mr. Bill Sornsin
 Mr. Ken Sparks and Ms. Beth Cook
- Mrs. Sonia Spear
 Ms. Sonny Spearman
 Mr. and Mrs. Phillip Spencer
 Mr. and Mrs. Robert Spencer
 Mr. Jim Springfield and Ms. Shawn Springfield
 Mrs. Marjorie Stansfield
 Dr. and Mrs. Edgar S. Steinitz
 Ms. Dawn E. Stephens
 Ms. Susan Smith Stephens
 Ms. Esther L. Stevenson and Ms. M. Davis
 Mr. and Mrs. Philip R. Stoller
 Mr. Robert Story and Mrs. Ethel McCroskey Story
 Mr. Gordon C. Strand
 Mr. and Mrs. Mark W. Streissguth
 Helen and Pat Stusser
 Mr. and Mrs. Daniel Sullivan
 Mr. and Mrs. Paul Suzman
 Mr. and Mrs. Robert F. Swaine
 Mr. and Mrs. Gerald L. Swanson
 Mr. and Mrs. Fred Taucher
 Mr. and Mrs. Frederick J. Telewski
 Dr. Lore Tenckhoff and Dr. Henry Tenckhoff
 Mrs. Lola V. Tennant
 Mrs. Jean E. Thieme
 Dr. and Mrs. E. D. Thomas
 Mr. Scott Thomson
 Mr. and Mrs. Frederick W. Titcomb
 Ms. Judy Tobin and Mr. Michael Baker
 Mr. Harry Tolen
 Ms. JoAnne L. Tompkins and Mr. Jon Schorr
 Dr. and Mrs. A. C. Torgerson
 Mr. and Mrs. Steve Trainer
 Mr. and Mrs. Irwin L. Treiger
 Mrs. Ayame Tsutakawa
 Mr. and Mrs. Thurston Twigg-Smith
 Ms. Gwen Twyver and Mr. David Twyver
 Mr. Robert L. Usibelli and Ms. Lisa Favero
 Mr. Nicholas J. Utzinger and Mr. John R. Rochford
 Mr. and Mrs. R. P. Van Gytenbeek
 Dr. and Mrs. A. B. Van Rennes

- Ms. Jennifer Vary and Mr. David Murphy
 Ms. Nancy Verheyden
 Mr. and Mrs. Arthur M. Vogel
 Ms. Diane Vogel
 Mr. Steven Michael Vroom
 Mr. and Mrs. H. Leon Walker
 P.J. Walker and Charlie Walker
 Mr. and Mrs. Lance Wallen
 Mr. and Mrs. James A. Walsh
 Mr. James M. Walters and Dr. Susan S. Walters
 Mrs. Robert R. Waltz, Sr.
 Mr. and Mrs. Harry Wappler
 Mr. and Mrs. Daniel Ward
 Ms. Virginia Ward and Mr. Mark D. Bradner
 Mr. and Mrs. William Wardwell
 Dr. and Mrs. William Waring
 Mr. and Mrs. Todd Warren
 Ms. Elaine D. Warshaw
 Ms. Shelley Watson and Mr. Peter Catherwood
 Mrs. Robert Denny Watt
 Mr. Brian Wayling and Ms. Tracey Silva
 Mr. David R. Weatherford
 Ms. Marie D. Webster
 Mr. and Mrs. Jerry F. Weed
 Mr. Andrew B. Weiner and Mrs. Leslie J. Weiner
 Mr. and Mrs. Bo Weingaertner
 Mrs. Estelle A. Wertheimer
 Ms. Louanna E. Wessel
 Mr. Richard Westendorf
 Ms. Linda Whitham Whatley and Mr. Tony Whatley
 Mr. and Mrs. William C. White
 Ms. Margaret A. Whitney
 Ms. Ann Whitt and Mr. Bob Whitt
 Ms. Joyce Wiegand and Ms. Shelley Young
 Ms. Mary E. Wiese
 Ms. Lynn T. Wilhoit
 Dr. Allan Williams and Ms. Susanne Keller
 Mr. and Mrs. Gerald A. Williams
 Mr. Thomas N. Williams
 Mr. and Mrs. J. Vernon Williams
 Mrs. James I. Williamson
 Ms. Carolyn Howser Williamson and Mr. J. Howard Williamson
 Mr. Jay Wills and Ms. Susan James
 Dr. and Mrs. Kenneth R. Wilske
 Chris Wilson
 Mr. and Mrs. Robert Winquist
 Mr. and Mrs. Morris Winter
 Ms. Linda Wise
 Mr. and Mrs. Philip Wohlstetter
 Ms. Vi Wolff
 Ms. Brenda K. Wood
 Mr. and Mrs. V. L. Woolston
 Mr. Christopher Worsley and Ms. Christi A. Bailey
 Mr. and Mrs. Jay W. Wright
 Mr. and Mrs. William W. Wurts
 Mr. and Mrs. Paul Wyckoff
 Ms. Catherine Wood Yamin and Mr. John Yamin
 Ms. Mary Anne S. Yanagimachi and Dr. Dan L. Jensen
 Ms. Judith Yeakel
 Mr. and Mrs. Gary Y. S. Yim
 Mr. and Mrs. Don R. Yockey
 Ms. Dawn F. Zervas and Mr. Robert Moore
 Ms. Marie Ramstead Zobrist

Corporate Partners

Corporate contributors and their affiliated foundations donated a record \$1.44 million to the museum this year, enabling us to present such extraordinary exhibitions as *Egypt: Gift of the Nile*, and *Impressionism: Paintings Collected by European Museums*. These important shows would not have been possible without the continuing commitment of our corporate partners. We thank them for their enthusiastic support, and for joining us in our mission to enrich our community.

Diamond Circle

Gifts of \$100,000 and above
 The Boeing Company
 KeyBank
 KING 5 Television
 Microsoft Corporation
 Seafirst Bank
The Seattle Times
 Starbucks Coffee Company
 U S WEST

Emerald Circle

Gifts from \$50,000 to \$99,000
 AT&T
 KPLU 88.5 FM

Ruby Circle

Gifts from \$25,000 to \$49,999
 Bessemer Trust Company N.A.
 Christie's
 The Commerce Bank of Washington
 Lakeside Industries
 WRQ

Platinum Circle

Gifts from \$10,000 to \$24,999
 Cole & Weber
 Corus Brands
 Puget Sound Energy
 Sotheby's
 United Airlines

Gold Circle

Gifts from \$5,000 to \$9,999
 CIGNA Corporation
 Horvitz Newspapers
 Ragen MacKenzie Inc.
Seattle Weekly
 US Bank

Silver Circle

Gifts from \$2,500 to \$4,999
 Arthur Andersen
 IBM
 Valco Graphics

Bronze Circle

Gifts from \$1,000 to \$2,499
 The Ackerley Group
 Adobe Systems
 Airborne Express
 Andersen Consulting
 Artcraft Printing Company
 Christensen O'Connor
 Corbis Corporation
 Cozen & O'Connor
 Davis Wright Tremaine
 A.G. Edwards & Sons
 Esterline Technology
 Flow International

Foss Maritime Company
 Foster Pepper and Shefelman
 GLAXO Wellcome
 Gull Industries
 Hugh G. Goldsmith & Associates Inc.
 Immunex Corporation
 JC Penney Company Inc.
 KING Broadcasting
 Laird Norton Trust Company
 Lane Powell Spears Lubersky
 Lease Crutcher Lewis
 Liberty Equipment & Supply Company
 The Madison Renaissance Hotel
 McKinsey & Company
 Merrill Lynch
 Milliman & Robertson
 Mulvanny Architects
 The Museum Company
 National Frozen Foods Corporation
 Nicholson Manufacturing Company
 Ortho-McNeil
 PACCAR Inc.
 PaineWebber Inc.
 Perkins Coie
 Preston Gates & Ellis LLP
 Quality Food Centers
 Cole & Weber
 Seattle FilmWorks
 Seattle Sheraton Hotel
 See's Candies Inc.
 Seed & Berry
 Segale Business Park
 Simpson Investment Company
 Sleep Train
 Sterling Realty Organization
 Ticketmaster Northwest
 Tiffany and Co.
 Union Bank of California
 Van Waters & Rogers
 Woods & Associates
 Wright Runstad & Company

Copper Circle

Gifts from \$500 to \$999
 ABN AMRO Bank N.V.
 Alexis Hotel Seattle
 Allied Signal
 Art Institute of Seattle
 Asia Net
 Atlantic Mutual Insurance Co.
 Ben Bridge Jewelers
 Bennett Bigelow & Leedom P.S.
 Builders Hardware & Supply
 Capital Industries
 Chubb & Son
 Continental Savings
 Crown Plaza Seattle
 Dain Rauscher
 Ernst & Young LLP
 Evergreen Bank
 Ferguson Construction

Gary Bocz Hair Design
 Glazers Camera Supply
 Hart Crowser Inc.
 Hillis Clark Martin & Petterson
 Home Owners Club
 Honeychurch Antiques
 iCat Corporation, a Division of Intel
 J & H Marsh & McLennan
 Jona Funding Group
 Jones & Jones
 K & L Distributors
 KCM Inc.
 KING Radio FM/Classic KING FM
 KPFF Consulting Engineer
 Kunath Karren Rinne & Atkin Inc.
 Landor Associates
 Lanoga Corporation
 Marten & Brown LLP
 Martin Nelson & Company
 Mayflower Park Hotel
 McCann-Erickson
 Media Passage
 Mikkelsen Broz Wells & Fryer
 Music-Vend Distributing Co.
 Mutual Travel
 NBBJ
 NC Machinery Co.
 Northern Life Insurance
 Northwestern Trust
 NW Federal Credit Union
 NYL Care
 Olson/Sundberg Architects Inc.
 Pacific Northwest Bank
 Ticketmaster Northwest
 Parker Services, Inc.
 Parker, Smith and Feek
 Passage Marketing
 Plasteel Frames Inc.
 The Production Network
 Rainier Investment Mgmt.
 Seattle Pacific University
 Seattle Steam Company
 Starwave, a subsidiary of Infoseek
 Stoel Rives, LLP
 Summit Law Group PLLC
 Swenson Say Faget
 Tillicum Village & Tours Inc.
 Tim Girvin Design Inc.
 Totem Ocean Trailer Express
 Towers Perrin
 Trim Systems
 Tucker Alan Inc.
 Turner Construction Co.
 Unico Properties
 Washington Federal Savings
 Washington Mutual
 Waste Management
 Western Washington Beverage
 WOSCA Shippers Cooperative
 Zimmer Gunsul Frasca Partnership

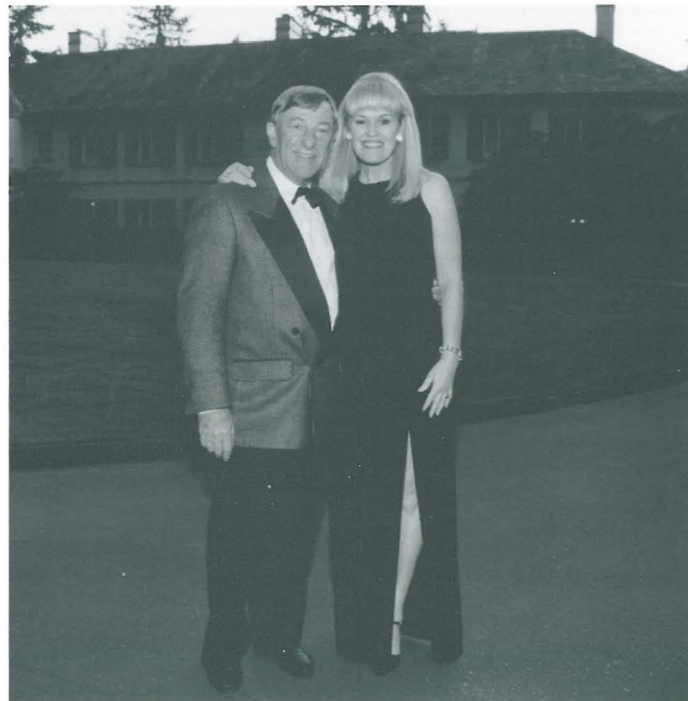

Hosts David and Sally Maryatt celebrate the success of the 1999 Biannual Gala which raised over \$350,000 for the Seattle Art Museum. photo: Jeff Beck

Corporate Forum

The Corporate Forum, now in its third year, provides top-level corporate executives and community leaders with opportunities to become involved with the museum. Speakers at this year's Corporate Forum Breakfasts included William D. Ruckelshaus, principal, Madrona Investment Group, and Russell Daggatt, president of Teledesic, LLC. We're grateful to Ragen MacKenzie, Inc. and Arthur Andersen for their sponsorship of this year's Corporate Forum Breakfasts.

Annual Support from Foundations and Government Agencies

Foundations and government agencies generously awarded SAM more than \$1,045,000 toward exhibitions, education programs, and operations. As we serve more schoolchildren, explore new uses of technology, and bring the finest exhibitions to a growing audience, our financial challenges increase as well. Since new initiatives are undertaken and exhibitions are scheduled long before support from corporations and foundations can be secured, we're dependent on other resources for stability. The annual support from the following organizations makes these financial and artistic risks possible.

This year, we received \$227,553 from the Corporate Council for the Arts/ARTSFUND™, including awards for excellence from the Kreielsheimer Foundation and the Ackerley Fund.

PONCHO's support of our exhibition schedule is evident throughout this report. Thanks to the efforts of our trustees in procuring items for the auction, an additional contribution from PONCHO supported our fiscal year 1999 operating budget.

Finally, support from the Seattle Arts Commission, the King County Arts Commission, and the Washington State Arts Commission with support from the National Endowment for the Arts made it possible to offer such a lively and diverse exhibition schedule.

Fundraising Events

Fundraising events this year included the First Annual Children's Gala, where our youngest patrons took over the museum for one special night of fun-filled entertainment with musical performances, art-making activities, and a sumptuous buffet.

The Biannual Gala was a spectacular event, held this year at the beautiful home of David and Sally Maryatt, and raised over \$350,000, more than any party in museum history. Proceeds from the event will support art acquisition for SAM as well as museum exhibitions and programs. Special thanks to the extraordinary generosity of David and Sally Maryatt.

We're grateful to the many businesses that supported these events, especially AT&T for its support of the Children's Gala and KeyBank and the Howard S. Wright Foundation for its sponsorship of the 1999 Gala.

We would also like to acknowledge the following families who helped support the first SAM Children's Gala:

Dr. and Mrs. Ellsworth C. Alvord, Jr.
Dr. and Mrs. Kevin M. Auld
Mr. Watson Blair and Mrs. Jane Blair
Mr. and Mrs. Gerald Grinstein
Mr. and Mrs. Richard Hedreen

Mr. and Mrs. Henry Kotkins, Jr.
Mr. and Mrs. MacMillan Pringle
Ms. Dianne M. Mardon
Mr. Assen Nicolov and Mrs. Christine
Young Nicolov

Mr. and Mrs. James W. P. Olson
Ms. Jean A. Rhodes
Mr. and Mrs. Malcom T. Stamper
Mr. and Mrs. T. Evans Wyckoff

Young Members Initiatives

Our programs aimed at increasing the support of young adults continued to flourish this year. Avant-garde is a group that provides social activities and fundraising opportunities for museum members in their 20s and 30s. The group hosted several events, highlighted by its major fundraising event, the sold-out Masquerade Ball, held on Halloween night.

The Business Circle is composed of influential young professionals who volunteer their time to develop philanthropic relationships between the museum and corporations in the Puget Sound.

Thursday After Hours is a weekly evening program held in Brotman Hall. It is geared toward 25- to 35-year-old professionals and integrates music, food, cocktails, poetry, film, and gallery tours. This year, two nights were especially well attended: an African theme night held in conjunction with *Egypt: Gift of the Nile* and a modern art night held in conjunction with *Chuck Close*. We're grateful to *Seattle Weekly*, the print sponsor for *Thursday After Hours*.

Free Days

Both museums offer the extremely popular Free First Thursdays program. During fiscal year 1999, more than 41,000 visitors attended the museums on Free First Thursdays: 31,866 downtown and 4,480 at Volunteer Park. Free First Thursdays downtown are made possible by The Boeing Company and the Janet W. Ketcham Endowment. Media support is provided by KPLU 88.5 FM.

In addition, the Seattle Asian Art Museum offers free admission on the first Saturday of every month. More than 9,000 visitors enjoyed the museum on Free First Saturdays, which were made possible through the support of U S WEST and the King County Arts Commission Hotel/Motel Tax Revenues.

SAM Lights Up!

For the third year in a row, we celebrated the holiday season with *SAM Lights Up!*, a popular public event emceed by KIRO-TV's Susan Hutchison. This year's gathering included a multicultural candle-lighting ceremony, music by the Total Experience Gospel Choir, free cookies, cider, and cocoa, and the lighting of *Ice Palace*, Sidney Genette's fantastic neon installation. *SAM Lights Up!* was made possible through the generosity of Puget Sound Energy, with additional support from Sidney Genette Lighting Design.

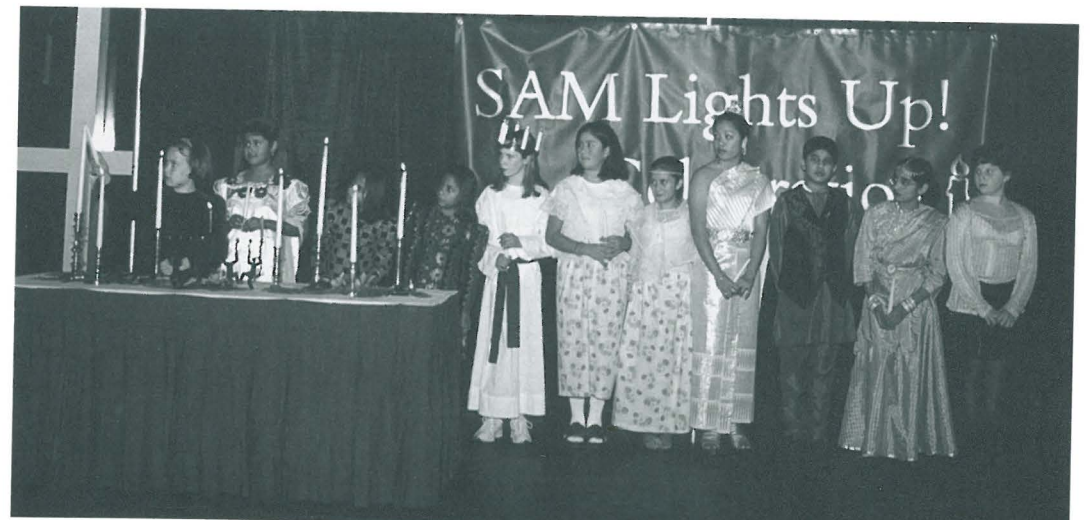

Children dressed as representatives of different nationalities participated in the lighting ceremony at *SAM Lights Up!*; photo: Paul Macapia

The Art of Jazz

This popular series marked its seventh year with a number of concerts by celebrated jazz musicians and attendance of more than 1,500. *The Art of Jazz* is produced in cooperation with KPLU 88.5 FM and is sponsored by New Belgium Brewing, Wild Ginger, and Northwest Airlines.

Seattle Art Museum Supporters (SAMS)

SAMS, a group of more than 150 dedicated volunteers, raised more than \$146,000 this year, its most prosperous year ever. SAMS's events included the thirteenth annual Nordstrom Fashion Show, a holiday reception at the home of Henry and Mary Ann James, and the popular Gardens of Art weekend, a display of floral installations in the Seattle Asian Art Museum galleries that included demonstrations, lectures, and the Floral Fling, a lively gala opening.

We offer our thanks to the businesses and individuals that supported these events.

Nordstrom Fashion Show

Nordstrom

Gardens of Art

Masins Furniture and Interiors
Tiffany & Co.
The Fishin' Place
D.M. Ohashi Landscape Services

Ewing & Clark, Inc./Sotheby's
Alexander Commercial Real Estate
Pinky and Alec Brindle
Steve and Sharon Huling
Assen and Christine Nicolov

In-Kind Gifts

In-kind gifts—products and services donated by businesses throughout the Puget Sound—are crucial to our work. We offer sincere thanks to the many corporations and individuals who generously donated in this way to SAM this year.

General Museum Support

AK Media
Alice Bear
Alice White
Analytical Software, Inc.
Argyle Wines
Artcakes
AT&T Wireless Services
Cascade Ridge
Cole & Weber
Columbia Winery
Computer Associates International, Inc.
Covey Run
David Smith & Co., LLC
Davis Wright Tremaine
Egyptian Tourist Authority
Flora and Henri
Home Depot
Ink Copywriting
Jack Straw Productions
KING FM 98.1
KPLU 88.5 FM
Larry's Market
Lile Moving and Storage
Marco's Two Union Square
McCormick & Schmick's Fish House
Media Ward, Inc.
Middle East Center
New York Institute of Fine Arts
Nordstrom
Paul Thomas
REI
The Ruins
Scarecrow Video

The Seattle Times

Sleep Train
Ste. Chapelle
Symantec Corporation
Talking Rain
TDI
Deems and Marcus Tsutakawa
US WEST
Valco Graphics
W Hotels
Dennis Warshal

Masquerade Ball

Asia Grille
Bacardi Martini, USA
Bitters & Co.
Bounty
Cutter & Buck
Dale Chihuly
Dave Atkinson Swing Dance
David Lawrence
Dilettante Chocolates
Fool Proof Northwest Comedy Festival
Gary Bocz Salon
Gordon Biersch
Green Lake Massage Health Center
Jen-Pierre Canlis
Ken's Camera
Kevin Hoth
KMTT 103.7 FM
Larry's Market Catering
Paramount Theatre
Roy's at the Westin
Seattle Sonics

Seattle Symphony

Seattle Weekly
Sundance at University Village
Theoz/Baci Catering
Tully's at Harbor Steps
Yakima Grill

Gardens of Art

Alex Baker
Central Parking Systems
The Fishin' Place
KING FM 98.1
Prosser's Piano and Organ
Sotheby's
Tiffany & Co.
Dennis Warshal

Children's Gala

AA Party Rentals
Cookies by Design
Mangetout
Seattle Children's Theater
Tickle Tune Typhoon

Technology

Adobe
Analytical Software, Inc.
RealNetworks
Symantec
Mediaward
Microsoft Corporation
Visual Commerce, Inc.

Planned Giving

The Legacy Club recognizes those donors who have remembered the museum in their estate plans. Donors who support the museum through planned giving help ensure its future. We are profoundly grateful to the following donors for their generosity.

Anonymous (9)
Mr. and Mrs. James E. Allison
Mr. Robert M. Arnold
Mr. and Mrs. Thomas W. Barwick
Esther A. Chrisman
Ms. Christi A. Clark
Ms. Cecilia J. Cochran
Dr. Lou Colwell and Mr. R. Bruce Colwell
Mr. Edward L. Cushman
Mr. and Mrs. Brewster C. Denny
Mr. Robert B. Dootson
Mrs. Thelma S. Dorsey
Ms. Ann Eddy
Mr. and Mrs. Frank E. Everett, Jr.
Mrs. Kenneth R. Fisher
Mrs. Paul S. Friedlander
Mrs. Roberta Gadberry
Dr. Mary Galloway
Mrs. Anne L. Gerber
Mr. H. T. Gladwin
Inger and Ulf Goranson

Mr. and Mrs. Max Gurvich
Mr. Tedric C. Haggerty
Mr. Herbert B. Hall
Mr. Glenn L. Harrington and Ms. Marcia B. Harrington
Mr. Frank E. Hart
Mr. and Mrs. John H. Hauberg
Ms. Yvonne T. Humber
Mr. and Mrs. James E. Hussey
Ms. Julia G. Johansen
Mr. and Mrs. Norman J. Johnston
Mrs. Albert S. Kerry, Jr.
Mrs. Walter Lowen
Mr. Craig E. Mason
Mrs. Jean Milnor
Mr. Elliot V. Mock
R. Joseph Monsen and Elaine R. Monsen
Mr. and Mrs. Mel O'Neal
Mr. Bill Parsons and Mrs. Carol Parsons
Mrs. George Parsons
Mr. and Mrs. James K. Penfield

Mr. and Mrs. A. William Pratt
Mr. and Mrs. Rex Rathbun
Mrs. John S. Robinson
Ms. Phyllis Rosen and Mr. Andreas Wichert
Mr. and Mrs. Sam Rubinstein
Allen V. and JeanClaire Salsbury
Dr. and Mrs. John F. Shaw
Mr. Robert M. Shields
Mr. Howard Silverman
Mr. and Mrs. Langdon S. Simons, Jr.
Mrs. David E. Skinner
Mrs. David Sprague
Mr. and Mrs. William K. Street
Dr. and Mrs. George E. Taylor
Mr. and Mrs. Robert W. Thomas
Ms. Susie Thorness and Mr. Bill Thorness
Mr. and Mrs. Dean D. Thornton
Mrs. Henry Trubner
Dr. and Mrs. John H. Walker
Mr. and Mrs. Bagley Wright

Bequests

During the past year, we received generous contributions from the estates of the following supporters. We are honored to carry on our work in their names.

Sophie Caplan
Edith Anne Holmes and William K. Holmes

Eugene J. Meyer
Mildred Sevener

Phillip Soth
Catherine Zesbaugh



A six-acre former industrial site on the downtown waterfront will become an outdoor sculpture park and the latest addition to the Seattle Art Museum complex. A new museum division of Capital Projects, under the direction of Chris Rogers, will oversee the development of this spectacular site over the next three to four years. photo: Wayne Bartz

BOARD OF TRUSTEES as of June 30, 1999

Officers

Chairman
Richard Cooley

President
Brooks Ragen

Vice President
Susan Brotman

Vice President
Janet Ketcham

Treasurer
James Hawkanson
Secretary
P. Cameron DeVore

Trustees

Michael Alhadeff
Margaret Allison
Eve Alvord
Robert Arnold
Patrice Auld
Rosa Ayer
Watson Blair
Jeffrey Brotman
Susan Brotman
Steven Clifford
Oliver Cobb
Richard Cooley
Jane Davis
P. Cameron DeVore
Robert Dootson
Pamela Ebsworth
Margery Friedlander
P. Raaze Garrison
Vicki Griffin
Lyn Grinstein
Helen Gurvich
Ann Hauberg
James Hawkanson
Betty Hedreen
Luke Helms
Patricia Herbold
John Hough
Mary Ann James
Mary Kerr
Janet Ketcham
Calvert Knudsen
Joe Leonard (intern)
Barbara Malone
Sally Maryatt
Belle Maxwell
Charles Mitchell
Gail Morgan
Scott Morris
William Neukom
Christine Nicolov
Linda Nordstrom
James Olson
Theodore R. Pappas
Jean Radford
Brooks Ragen
Constance Rice
Sam Rubinstein
Herman Sarkowsky
Stanley Savage
Thomas Shick
Jon Shirley
Charles Simonyi
Kayla Skinner
Vinton Sommerville
Joan Stonecipher
C. Jairus Stratton III

Hope Stroble
Robert Strong
Althea Stroum
David K.Y. Tang, Esq.
Margaret Taylor
Dean Thornton
Katy Titcomb
William True
Gerard Tsutakawa
David Utterberg
Susan Vittoe
Griffith Way
Richard Weisman
Charles Wright
Virginia Wright

Emeritus

Phillip E. Renshaw

Ex-Officio

President, Council of American Art
Ann Barwick

President, Photography Council
Walter Bodle

President, Contemporary Art Council
Chris Bruce

Chair, Board of Park Commissioners
Margaret Ceis

Seattle City Treasurer's Office
JoAnn Cowan

President, Seattle City Council
Sue Donaldson

President, Decorative Arts and Paintings Council
Ruth Eller

President, Pacific Northwest Arts Council
Lynn Hughes

Chair, Volunteers Association Executive Committee
Shirley Loper

President, Seattle Art Museum Supporters
Jeannie McGinnis

Seattle School Board Representative
Don Nielsen

President, Asian Art Council
Larry O'Rourke

President, Native Arts of the Americas and Oceania Council
Paul Ritner

President, African Arts Council
Jane Toliver

Honorary

Nancy Alvord
Anne Gerber
Marshall Hatch
John Hauberg
Martha Isaacson
Jacob Lawrence
Mary Robinson
Langdon Simons
Bagley Wright

Art Council Officers

African Arts Council
Jane Toliver, *President*

Council of American Art
Ann Barwick, *President*
Barbara Gulbrane, *First Vice President*
Susan Winokur, *Secretary*
Michael Hill, *Treasurer*

Asian Art Council
James (Larry) O'Rourke, *President*
Shirley Younglove, *Vice President*
John Pehrson, *Secretary*
Tom Tiberio, *Treasurer*

Contemporary Art Council
Chris Bruce, *President*
Alfred Harris, *Vice President*
Susan Zoccola, *Secretary*
Robert Wade, *Treasurer*

Decorative Arts and Paintings Council
Ruth Eller, *President*
Christine Nicolov, *Vice President*
Elizabeth Rummage, *Secretary*
David R. Weatherford, *Treasurer*

Native Arts of the Americas and Oceania Council
Paul Ritner, *President*
Carol Bobanick, *Vice President*
Katie Bunn-Marcuse, *Secretary*
Gloria Lobb, *Treasurer*

Pacific Northwest Arts Council
Lynn Hughes, *President*
Suzenne Anderson, *Vice President*
Diane Urban, *Treasurer*

Photography Council
Walter Bodle, *President*
Chris Jordan, *Vice President*
Helen Grieve, *Secretary*
Earl Olson, *Treasurer*

SAMS Officers

Jeannie McGinnis, *President*
Shirley Callison Miner, *VP of Fund Raising*
Mary Wappler, *VP of Programming*
Colleen Taucher, *Treasurer*
Ann Barwick, *Recording Secretary*
Hope Stroble, *Corresponding Secretary*
Ellen Rasmussen, *Nominating Committee Chair*

Glyn Nordstrom and Diane Whitfield,
Nordstrom Fashion Show Chairs
Christine Young Nicolov and Colleen McCann,
Gardens of Art Chairs

Volunteer Association Officers & Executive Committee Officers

Shirley Loper, *Chair*
Sally McDonough, *Vice Chair/Secretary*
Walter Beaumont, *Treasurer*

Executive Committee

Mary Rae Bruns
Larry Cheatham
Janis Clark
Iris Dunki-Jacobs
Marilyn Eldrenkamp
Nancy Fleming
Dorothy Fribock
Barbara Grashin
Cathy Heffron
Lilly Kassos
Joan Larson
Mary Matrix
Patricia McCann
Joe Pepia
Wendy Quesinberry
Evelyn Rosellini
Agnes Sherman
Joanne Teasdale
Fran Trowbridge

Volunteer Awards

Dorothy C. Malone Award
Marilyn Eldrenkamp

Honorees

Nancy Fleming
Marge Weissman
Belle Maxwell
Phoebe Burns
Christine Nicolov
Catherine Maxson
Lily McMahon
Marian Arntz
Mary Van Meter
Paul Toliver
Susan Winokur
Grace Morgan
Layne Kleinart
Esther Fallick
Carol Bobanick
Joyce Halldorson
Chris Jordan
Winnie and Jairus Stratton
Janis Clark
Patti Felsenberg
Barbara Moore
Dottie Bean
Bea Pack
Martha Lee Collins
Stacy White
Mike Cleveland
Sheila Bills and Jane Green
Mary Jo Harbold

STAFF

as of June 30, 1999
(Regular full-time
and part-time positions)

Director's Division

Illsley Ball Nordstrom Director
Mimi Gardner Gates

Executive Assistant to the Director
Heidi Walters

Government, Community & Board Relations Officer
Sara Grote Cerrell

Curatorial Division

Deputy Director of Art/Jon and Mary Shirley Curator of Modern Art
Trevor Fairbrother

Administrative Assistant
Susan Bartlett

Manager of Exhibitions & Curatorial Publications
Zora Hutlova Foy

Curatorial Associate
Susan Edwards

Research Associate for Curatorial Projects
Rock Hushka

Assistant Curator of Modern Art
Tara Reddy

Asian Art

John A. McCone Foundation Curator of Asian Art
William Rathbun

Foster Foundation Associate Curator of Chinese Art
Jie Xu

Administrative Assistant
Liz Andres

Curatorial Assistant
Mary Hirsch

Blakemore Interns
Tamaki Maeda
Julia Elizabeth Sapin

European Paintings

Curator of European Painting
Chiyo Ishikawa

Art of Africa, Oceania, Americas

Curator of African and Oceanic Art
Pamela McClusky

Curatorial Assistant
Leasa Farrar Fortune

Native American Art

Associate Curator of Native American Art
Steven Brown

Decorative Arts

Ruth J. Nutt Curator of Decorative Arts
Julianne Emerson

Curatorial Assistant
Ann Wagner

Education Division

Kayla Skinner Director of Education and Public Programs
Jill Rullkoetter

Education Coordinator
Louisa Schreier

Asian Art Museum Programs Senior Museum Educator
Sarah Loudon

Education Assistant
Julie Fergus

Symposium Coordinator
Rumi Tsuchihashi

Artists in Residence
Denea Simone Drake
Margaret Mackin
Midori Kono Thiel

ArtStars Teen Docent Program Associate Museum Educator
Frederic Wong

School and Teacher Programs Museum Educator
Kathleen Peckham Allen

Blakemore Intern
Samuel Yum

Family and Art Studio Programs Museum Educator
Beverly Harding

School and Family Programs Assistant
Jennifer Ott

Art Studio Program Coordinator
Cyra Levenson

Docent Programs Museum Educator
Ann Kurtz

Tour Coordinator
Janice Wakefield

Assistant Tour Coordinator
Fran Solov

Film Coordinator
Greg Olson

The Open Studio Project Manager
Robin Oppenheimer

Volunteer Manager
Margaret Huchting

Library

Librarian
Elizabeth de Fato

SAAM Librarian
Jan Hwang

Library Assistant
Paige Bentley

Audio-Visual Manager
Jamie Andrews

Audio-Visual Technicians
Damien Anderson
Erik Anderson
Timothy Bryant
Greg D'Elia
Max Keene
Jenny Richards
Jeff Wells

Council Administration

Art Councils Manager
Paula McArdle

Art Councils Assistant
Shelly Eley

Rental/Sales Gallery

Director
Barbara Shaiman

Gallery Coordinator
Aili Jewell

Financial Coordinator
Esther Alabi

External Affairs Division

Deputy Director for External Affairs
Maryann Jordan

Administrative Assistant
Tiffany Tessada

Development

Associate Director for Development
Janet Labyak

Development Assistant
Sarah Elswick

Major Gifts/Planned Giving Manager
Kelly O'Brien

Major Gifts Coordinator
Suzanne Turk

Upper-Level Membership Manager
Jennifer Aydelott

Annual Fund Manager
Heather Brown

Membership Manager
Christopher Lorraine

Membership Assistant
Robert Potts

Membership Processor
Erica Jensen

Lead Membership Sales
Nicole Rogers

On-Site Membership Salespersons
Carly Crabb
Gwen Ellyn McCullough
Erin Mullen
Sara Osebold
Cara Roper
Rebecca Rosen
Jennifer Stuller

Fundraising Events Manager
Sheehan Sullivan

Fundraising Events Coordinator
Kirsten Adams

Corporate/Foundations Relations Officer
Jill Robinson

Corporate Coordinator
Tonya Azar

Foundations Relations Manager
Laura Hopkins

Grants Manager
Carol Mabbott

Prospect Researcher
Christina Faulhaber

Grants Assistant
Una Pett

Public Relations

Public Relations Manager
Linda Williams Rorem

Public/Community Relations Assistant
Erika Rau

Public Relations Associate
Melissa Mohlman

Marketing

Head of Marketing and Publications
Ashley Fosberg

Promotions/Web Site Manager
Christina dePaolo

Graphic Designers
Carrie Adams
Matthew Morasky
Jennifer Sonnichsen Parker
Anne Treadwell

Marketing Assistant
Aimee Zawilski

Visitors Services

Admissions Manager
D. Chad Quilici

Assistant Admissions Manager
Jenny Sabin

Admissions Representatives
Brigit Benson
Pei-Yi Cheng
Louis Di Gennaro
Sarah Eells
Christine Howard
Bonnie Keenan
Anii Lorenz
Tiffany Mitzman
Erin Mullen
A.J. Rathbun
Christopher Schneider
Kipling West
Alan Wright

Audio Tour Supervisor
Robert L. Bumgarner

Audio Tour Assistant
Martha Acosta

Museum Store

Sales Manager
Christine Titus

Assistant Manager
Bradley Bigelow

Buyer/Product Developer
Dakota Keene

Store Bookkeeper
Alissa Rose

Data Entry Clerk
Mary Jane Beatondoyle

Inventory/Stockroom Clerk
Samuel Bestracky

Sales Associates
James Beaulieu
Sarah Calkins
Nell Chaussee
Karen Contreras
Kathryn Diedrich
Amy Domres
Adriana Franco
Jennifer Rickwalt
Machel Lynn Spence

Facilities Marketing

Facilities Marketing Manager
John Ferguson

Facilities Marketing Assistant
Suzanne Motheral

Finance Division

Chief Financial Officer
Jeff Eby

Administrative Assistant
Veva Barkowski

Accounting

Controller
Barbara Clunn

Payroll/Benefits Specialist
Susan Sifferman

Accounts Payable Specialist
Nancy Curtis

Accounting Clerk
Saydie Wilson

Cash Receipts Clerk
Karl Sifferman

Data Entry Clerk
Bonita Dawson

Administrative Services

Office Manager
Stephen Dwyer

Operations Assistants
Michelle Gallagher
Scott Nacke

Loading Dock Clerk
Mary Lofstrom

Mail Courier
David Martin

Receptionist
Neal Retke

Information Technology

Chief of Information Technologies
Joseph Shuster

Software Engineer/Web Programmer
Traci Cole

Network Administrator
Dennis Millich

Analyst
Carol Mack

Museum Services Division

*Senior Deputy Director for
Museum Services/Registrar*
Gail Joice

Registrar and Art Handling

Senior Associate Registrar
Philip Stoiber

Associate Registrar
Lauren Tucker

Senior Assistant Registrar
Victoria Stratton

Assistant Registrars
Deirdre Schleigh
Dianne Simmonds

Collections Care Manager
Julie Creahan

Conservation Technician
Marta Pinto-Llorca

Coordinator of Art Handling
Dennis Meyer

Art Handler
Charles Friedman

Exhibition Preparation

Exhibition Designer
Michael McCafferty

Associate Exhibition Designer
Chris Manojlovic

Preparator, Mountmaking Coordinator
John Mackey

Preparators/Mountmakers
Scott Hartley
Gordon Lambert

Preparators
Kenneth Leback
Paul Martinez

Gallery Painter
Fitzgerald Defreitas

Photography

*Museum Photographer/Rights and
Permissions Officer*
Paul Macapia

*Photo Archivist/Rights and Permissions
Coordinator*
M. Alan Miller

Facilities—Downtown

Maintenance Superintendent
Jeffrey Tosh

Maintenance Engineer
Matthew Lennon

Custodian Supervisor
Sandra Doughty

Lead Custodian
Bohdan Shink

Custodians
Alan Anderson
Josephine Howell
Xu Le
Hong Lac Ly
James McLean (deceased 10/24/98)
Spencer Moen
Cynthia Moore
Paul Rucker
Van Cua Tran

Facilities—Volunteer Park

Maintenance Supervisor
Jim Haarsager

Maintenance Engineer
Tore Hoven

Custodial Engineer
Allen Daniel

Custodian
Alvin Gosser

Security

Chief of Security
George Ray

Assistant Security Chief
David Rainey

Security Supervisors
Cyrus Ghiasvand
Roland Grober
Paul Klein
Susan Lee Singer
Joseph Williams

Security Dispatchers
Nicholas Brown
Brian Wallace

Relief Supervisors
David Scalzo-Avery
Roy Stanton

Visitor Services Officers
Steven Accola

Mary Andreassi
Tod Antilla
Arturo Artorez
Donald Bartel
Ana Bartels
James Beaman
Gwendolyn Berndt
Ronald Bordelon
Aaron Bourget
Susan Brooks
Bruce Gordon Bunting
Luis Calzadilla
Mary Chase
Christopher Chinn
Andre Coberly
Richard Cranor
Alfonso Deanda
Dominick DeDominico
Lisa DeLeon
Kurtis Dingler
James Dossen
Michelle Ebeling
Kay Ferris
Matthew Finn
Melissa Gallagher

Kenneth Hagel
Clarita Hinojosa
Brian Hobbs
Steve Holfield
David Hunt
Donald Hutton
Tracey Jain
John Jung-Simard
William Keiley
Casey Kelbaugh
Christine Kofmehl
Jesse Kuhn
Nancy Lapp
Lawrence Larrick
Yoona Lee
Michael McIntosh
Holly Moore
Benjamin Muchnick
Reid Nakata
Amy Norod
James Parsons
Stephen Platz
Gregory Pratt
Celine Rabago
Eisuke Sato
Aubrey Schroeder
Jeffrey Schultz
Shelley Stoltey
Juan Sunga
Paula Sweet
Tasha Tasso
Catherine Walworth
Taggard Wood
Robert Young

Every effort has been made to ensure accuracy in this report. We sincerely apologize if we have misspelled or omitted the name of anyone who supported the museum between July 1, 1998 and June 30, 1999. Please notify us of any such error by calling (206) 654-3211 so we can correct our records for the future.



above photo: Paul Macapia; back cover photo: Stephanie Cristalli

Seattle Art Museum
100 University Street
Seattle, WA 98101-2902

Seattle Asian Art Museum
1400 East Prospect Street
Seattle, WA 98112-3303

www.seattleartmuseum.org
t.(206) 654-3100
f.(206) 654-3135

FINANCIAL REPORT

Fiscal Year Ending June 30, 1999

The Seattle Art Museum provided exceptional programming this year while continuing to build its endowment to support future activity. The museum's unrestricted operating revenue totaled \$14,339,000 this year, exceeding operating expenses by \$3,000. Contributions and investment gains increased endowment net assets by \$8,161,000 to \$57,767,000.

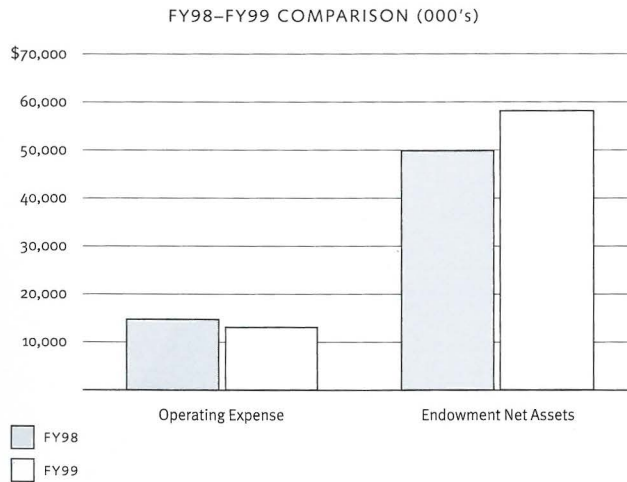

While membership and admissions revenue surged with the opening of *Impressionism: Paintings Collected by European Museums*, the museum's total unrestricted operating revenue was \$985,000 less than last year. Lower art acquisition expenditures decreased the release of restricted funds, which were lower by \$1,059,000. Government and corporate support decreased, while foundation support increased. The decrease in gift and event revenue was entirely due to the timing of the year's major fundraising events. *SAM Goes Black & White* fell just prior to this fiscal year, and the 1999 Board Gala was held immediately after the close of the fiscal year.

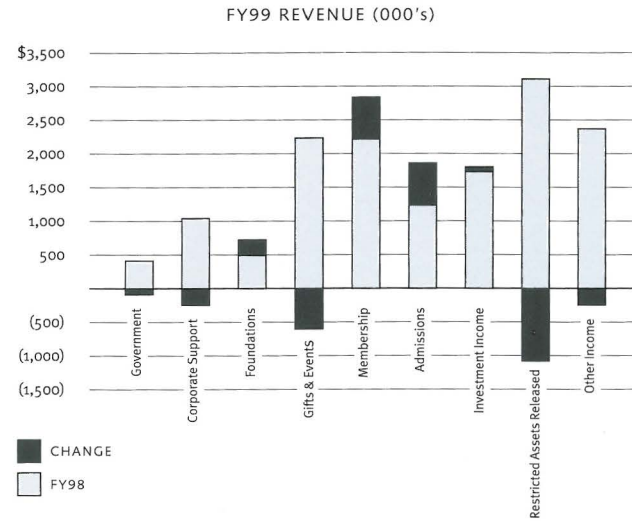

The museum's total operating expense decreased \$960,000, or 6 percent, from last year. Expenditures for the acquisition of art declined \$1,468,000 from last year, which included the exceptional purchase of a portrait by Sir Anthony Van Dyck. This year's expenditure of \$545,000, while lower than last year's, was considerably above the \$272,000-per-year averaged the preceding five years.

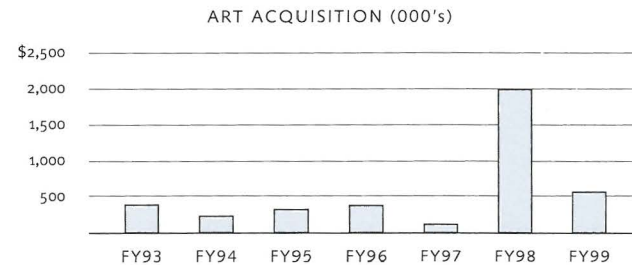

The museum increased expenditures in exhibitions and education. Curatorial and museum services expenses included the costs of caring for and displaying the museum's collection, as well as the cost of obtaining, organizing, and mounting exhibitions. This year's exhibition program resulted in a 19 percent increase in expense in this area. Education expense increased 11 percent.

Administration expense increased by 8 percent as a result of costs associated with the Matisse matter and with facility-planning projects. Development expense was 23 percent lower than the previous year due to the timing of fundraising events. Ordinarily, each year contains the expense of a major fundraising event. However, *SAM Goes Black & White* was held in June preceding the beginning of fiscal year 1999, and the Board Gala was held in July following the end of the fiscal year.

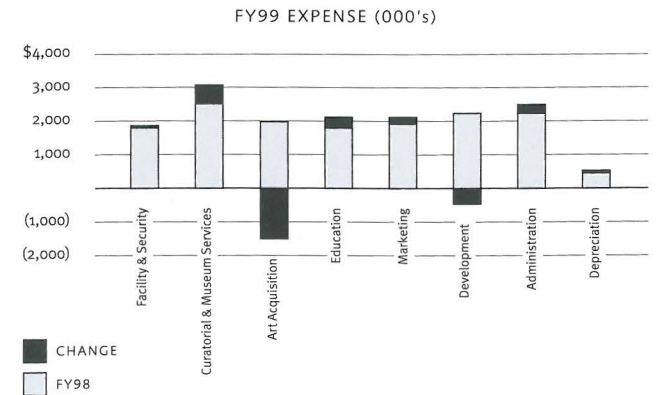

The Century Endowment Campaign continued its success. This year's increase in endowment (permanently restricted net assets) consisted of contributions totaling \$4,378,000 and net investment gains of \$3,783,000. Endowment assets totaling \$57,767,000 were comprised of net pledges receivable of \$4,104,000 and investment balances of \$53,663,000.