



Editor

GAROLD CONAWAY

Business Manager

CLARENCE HODGSON

Printed by

The Economy Company

Lock Box 616

OKLAHOMA CITY, OKLAHOMA

Engraved by

The Southwestern Engraving Company

TULSA, OKLAHOMA

THE WICHITA

1929

VOLUME FIFTEEN

CAMERON STATE SCHOOL OF AGRICULTURE

Junior College

LAWTON, OKLAHOMA

Foreword

It has been the aim of the Staff to record in pictures the student life of the College with its attendant joys and sorrows.

Incidents, long forgotten, are more vividly recalled by picture than by pen.

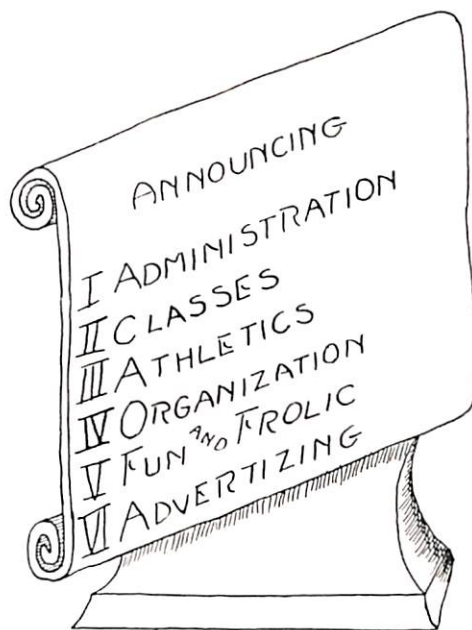

Dedication

In appreciation of their untiring efforts in helping to make Cameron a bigger and better college we dedicate this annual to the State Representatives of Southwestern Oklahoma—Honorable Dave Boyer of Walters; Lieutenant-Governor C. E. Storms of Waurika; Honorable S. G. Thomas of Cordell; Honorable Jim Nance of Walters, Speaker of the House of Representatives; Honorable Owen Black of Lawton; and Honorable Ed Hines of Sentinel.

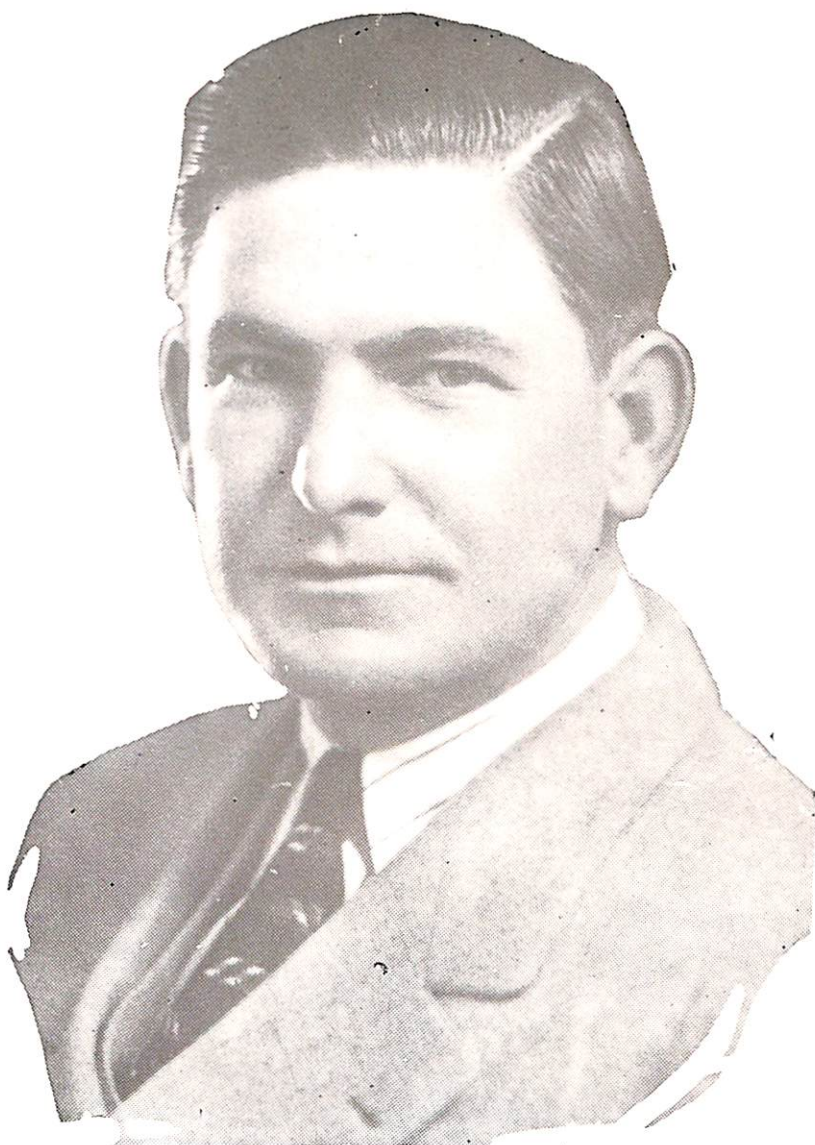

HONORABLE JAMES C. NANCE, Walters
Speaker of the House of Representatives



ADMINISTRATION BUILDING



KING HALL



WHITEHURST HALL



REINWAND HALL



CAMERON JUNIOR COLLEGE 1929



Administration



STATE BOARD OF AGRICULTURE

President

HONORABLE HARRY B. CORDELL

MEMBERS

H. B. CORDELL	Oklahoma City
MRS. FERN KING	Kingfisher
R. B. PARKS	Spaulding
L. A. CLINKENBEARD	Alva
GEORGE A. VAN NOY	Tishomingo



JOHN L. COFFEY, B. A., M. S.
President



HOMER P. KING, B. S., M. S.
Dean

Faculty



ANDREW JACKSON
B. A., M. S., Oklahoma University
Education



HELEN CAVANAUGH
University of Southern California
Mathematics



EDL SPEAIRS
B. S., Oklahoma A. and M. College
English



W. K. HUFF
B. S., Oklahoma A. and M. College
Director of Athletics

Faculty



CLARENCE BREEDLOVE
B. S., M. S., Oklahoma A. and M. College
Chemistry



VIRGINIA CHAMBERS
B. S., Oklahoma A. and M. College
Home Economics



MRS. W. F. BARBER
B. A., M. A., University of Wisconsin
Languages



E. C. REYNOLDS
B. S., Oklahoma A. and M. College
History

Faculty



C. A. NELSON
Director of Band



PANSY ROBERTSON
Drake University
Music



GERTRUDE COCKRILL
Secretary



G. D. Moss
B. A., Oklahoma University
High School Instructor

Faculty



J. L. NEELY
Farm Superintendent



GRACE WINNINGHAM
Matron, Whitehurst Hall



MRS. HELEN M. POWELL
Oklahoma A. and M. College
Matron, Reinwand Hall
English



CAL COX
University of Illinois
Campus Foreman

Student Assistants



JAKE SMART
Agriculture



NIGELL GALYON
Music



MILDRED COLEMAN
Problems in American Democracy



LEE RHOADES
Biology
History



FORREST NELSON
Geometry



HELEN CONAWAY
Public Speaking
Debate



ANNA JAPP
Geometry



W. A. MARTIN
Algebra
History



JIM THORNE
English



IRMA WOLF
Home Economics

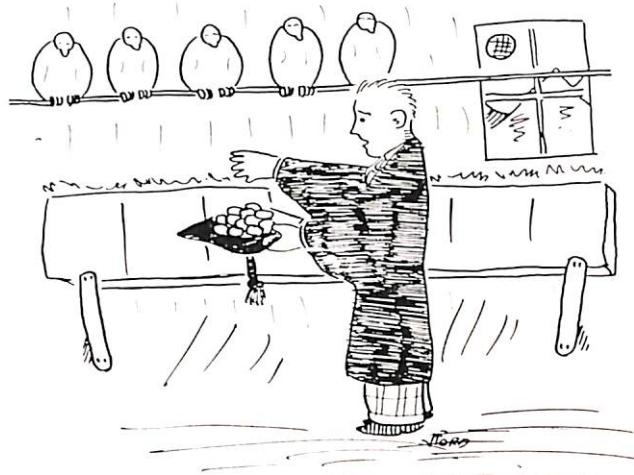

College Sophomore



LEE RHOADES, *Meers, Oklahoma*
Class President '28, '29; Football '28, '29; Debate '28; "O" Club; Baseball '28; Student Teacher '28, '29.

HELEN CONAWAY, *Shidler, Okla.*
Secretary-Treasurer '29; Debate '28, '29; Student Senate '28; Junior Class Sponsor '29; Student Teacher '29; Wichita '29; Honor Roll; Forensic Club '28, '29.



VIRGINIA KENNEDY, *Indianahoma, Okla.*

GAROLD CONAWAY, *Cooper, Okla.*
Vice-President '29; Football '28, '29; Basketball '28, '29; Track '28; Collegian '28; Editor, Wichita '29; "O" Club '28, '29.



MURRAY GILBERT, *Lawton, Okla.*
Honor Roll '29; Wichita Staff '29.

OLGA ZORGER, *Lawton, Okla.*
Orchestra; Glee Club.



OAKLE BEST, *Lawton, Okla.*
Honor Roll; Collegian Staff; Pep Pirates; Glee Club.

WRIGHT HANKINS, *Lawton, Okla.*
Debate '28, '29; Wichita Staff '29; President Forensic Club '29.

BASIL MARTIN, *Guymon, Okla.*
Hell Hounds '29; Orchestra
'29; Band '29.

BESSIE NUNLEY, *Marlow, Okla.*
Glee Club '29.

MILDRED BOTKIN, *Faxon, Okla.*
Debate '28; Honor Roll '29.

FORREST NELSON, *Marlow, Okla.*
Football '29; Debate '29; "O"
Club; Student Senate '29;
Student Teacher '29; Forensic
Club '29.

LOWELL WILLIAMSON, *Lawton, Okla.*

MARY HOPPS, *Lawton, Okla.*
Honor Roll '29.

ANNA JAPP, *Lawton, Okla.*
Basketball, Captain '28, '29;
Student Teacher '29; Pep
Pirates '29; Honor Roll '29.

FRANK MELKA, *Lawton, Okla.*
Football '28, '29; Baseball '28,
'29; Business Manager '29;
"O" Club.





JOE FULLERTON, *Lawton, Okla.*
Glee Club '28, '29; Quartet
'29; Football '29; Band '28,
'29; Track '27; "O" Club.

GLADYS FULLBRIGHT, *Lawton,
Okla.*



FRANCES RODGERS, *Lawton, Okla.*
Pep Pirate '28; Student Sen-
ate '28; Operetta '28, '29; Glee
Club '28, '29.

FRANK L. MORRISON, *Duncan,
Okla.*



BRYAN WAID, *Fletcher, Okla.*
Basketball '28, '29; Debate
'28; Conference Oration '28.

NIGELL GALYON, *Lawton, Okla.*
Student Teacher '29; Honor
Roll '29; Glee Club '28, '29;
Pep Pirate, '28; President '29.



NELLIE RYAN, *Elgin, Okla.*
Glee Club '29; Collegian Staff
'28, '29.

PETE FULLERTON, *Lawton, Okla.*
Debate '29; Hell Hounds '29;
Forensic Club '29.

RUBEN POTEET, *Morrison, Okla.*
Football '29; Baseball '29.

SARAH WATKINS, *Lawton, Okla.*
Glee Club '28, '29; Queen '28,
'29; Orchestra '28, '29.

LAVENA MONSEY, *Sterling, Okla.*

DWIGHT GAYLE, *Marlow, Okla.*
Debate '29; Forensic Club '29.

LYLE FULLINGIM, *Snyder, Okla.*
Glee Club '28, '29.

VIRGINIA GARRETT, *Lawton, Okla.*

ILA MOORE, *Lawton, Okla.*

JIM THORNE, *Ft. Gibson, Okla.*
Debate '28; Student Teacher;
Simpson Cup '28.

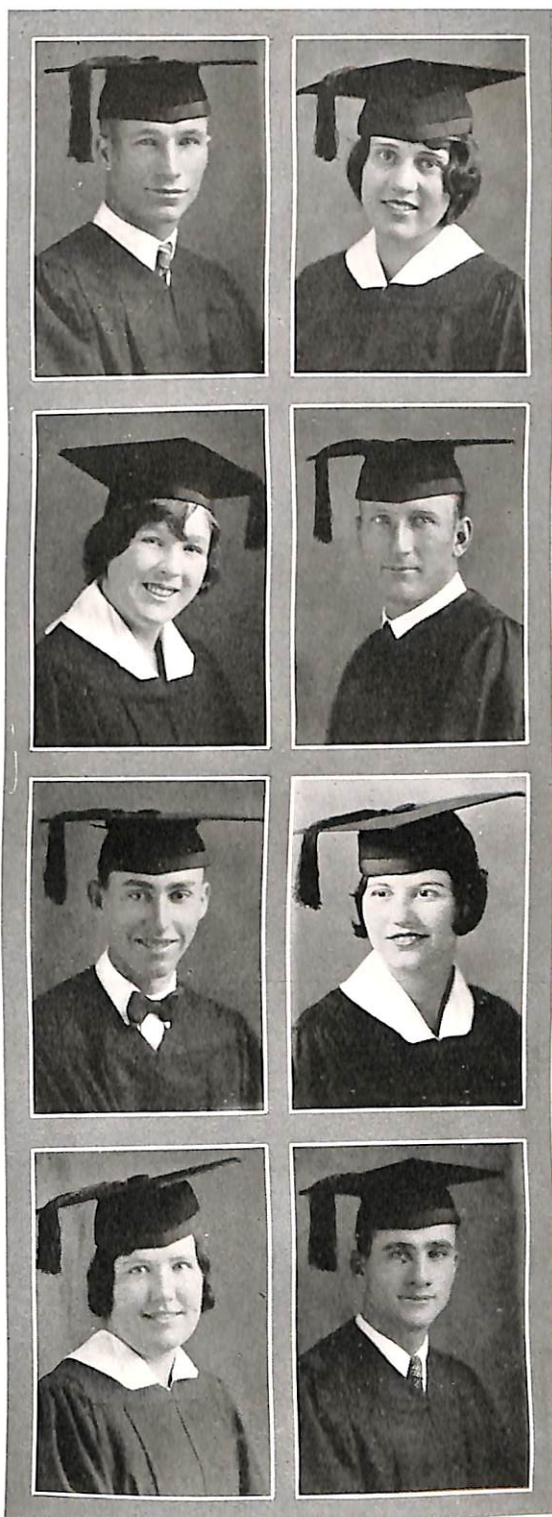



WAYNE NELSON, *Devol, Okla.*
Basketball '29.



IVARENE MCTAGGERT, *Lawton, Okla.*



ENETTIE SHEFFIELD, *Lawton, Okla.*



HAROLD BARRETT, *Devol, Okla.*
Collegian Staff '28, '29; Football '28.



LEROY JULIAN, *Lawton, Okla.*
Football '28, '29; Basketball '28.



LUCILLE DYKES, *Lawton, Okla.*



MILDRED COLEMAN, *Duke, Okla.*
Honor Roll '29; Student Teacher '29; High School Freshman Sponsor '29.



LOUIS HARDY, *Oklahoma City*
Football '28, '29; Collegian Staff '28; Student Senate '29.

FRATIS DUFF, *Lawton, Okla.*

IRENE LOVEALL, *Lawton, Okla.*
Orchestra '29; Honor Roll '29;
Glee Club Accompanist '29.



EVELYN DAWSON, *Lawton, Okla.*
Forensic Club '29.

LOYD DAWSON, *Lawton, Okla.*



VERN PAGE, *Norman, Okla.*
Football '28, '29.

ALBERTINE ZORGER, *Lawton, Okla.*
Honor Roll '29; Glee Club '29;
Orchestra '29.



PERCY SMITH, *Kate City, Okla.*

ARTIS BAXLEY, *Davidson, Okla.*



College Sophomores

More than fifty Sophomores will graduate from the Junior College Department this spring, and they will constitute the first graduating class from the College.



Top Row—Stephens, Smart, Williamson, Rhoades, Pelt, Ballard, Waid, Page.

Second Row—Martin, Nelson, Pittman, Goodin, Japp, Coleman, Hankins, Fullingim, Julian, Hardy, Barret, Morrison, Dawson.

Third Row—McCarthy, Kennedy, Moore, Dykes, Botkin, King, Conaway, Conaway, Galyon, Rodgers, Fullerton, Monsey, Hutcheson, Catchings, Zorger, Rhoades.

Bottom Row—Poteet, Nelson, Thorne, Baxley, Melka, Garrett, Hopps, Spears, Gilbert, Nunley, Watkins, Zorger, Fullbright, Gayle.



College Freshmen



FRANK WARD, *Chattanooga, Okla.*
President of Class; Football
'28, '29; Basketball '28, '29;
Baseball '28; Student Senate
'28.



NAOMI CLABAUGH, *Lawton, Okla.*



VERA WEST, *Lawton, Okla.*



ALVIN MIDDLETON, *Lawton, Okla.*
Vice-President of Class; Yell
Leader; Hell Hounds '29;
Band; Orchestra.



HARLEY DUNCAN, *Sentinel, Okla.*



TOY LEE BROWN, *Rush Springs,
Okla.*



ORA MESHWERT, *Lawton, Okla.*



CLARENCE HARRISON, *Faxon,
Okla.*
Operetta, Glee Club; Band;
Orchestra.

HOWARD WAY, *Walters, Okla.*
Collegian Staff '29; Hell
Hounds '29; Band '29; Or-
chestra '29.

MAMIE GILES, *Lanston, Okla.*

INEZ WILLIAMS, *Lanston, Okla.*
Honor Roll.

DONALD SEARS, *Marlow, Okla.*
Band '29.

J. D. BARE, *Indianola, Okla.*
Debate '29; Band '29.

JUANITA CLARK, *Lanston, Okla.*
Basketball '29.

REGINA BROWN, *Davidson, Okla.*
Forensic Club; Pep Pirates
'29; Glee Club '29.

TRUMAN SMART, *Grandfield, Okla.*
Hell Hounds '29.





CHARLES KINSER, *Lawton, Okla.*
Honor Roll '29; Hell Hounds
'29.



MAYME BUCHANAN, *Lawton, Okla.*
Basketball '29; Pep Pirates
'29.



IRENE MALCOLM, *Lawton, Okla.*



PAUL REED, *Snyder, Okla.*



CLARENCE BUCHWALD, *Faxon, Okla.*
"C" Letter in Football.



MRS. W. C. STAMPER, *Lawton, Okla.*
Honor Roll.



VELMA DANIELS, *Kelleyville, Okla.*
Pep Pirates '29; Freshman
Queen.



GEORGE ELLIS, *Apache, Okla.*
Glee Club '29; Hell Hounds
'29.

PRESS KINSEY, *Lawton, Okla.*

MABEL FLEMING, *Faxon, Okla.*
Honor Roll.



LOUISE GRIFFITH, *Indianapolis, Okla.*
Honor Roll.

CASSIE BINGHAM, *Wichita Falls, Texas.*
Hell Hounds '29; Band '29.



BAILEY SEWELL, *Lone Wolf, Okla.*
Honor Roll '29.

IRENE POWERS, *Lawton, Okla.*



EDYTHE REED, *Snyder, Okla.*
Pep Pirates '29.

AUBREY MCALISTER, *Walters, Okla.*
Editor, Collegian '29; Band '29; Hell Hounds '29; Orchestra '29.





WALTER MCCOLLUM, *Helena, Okla.*
Hell Hounds '29; Collegian
Staff '29.

CECILY WICKWIRE, *Marlowe, Okla.*



EDNA DULANEY, *Devol, Okla.*
Pep Pirates.

JIM GEORGE, *Geronimo, Okla.*



ERNEST JOHNSON, *Lawton, Okla.*

OLETHA GARRISON, *Snyder, Okla.*
Glee Club '29.



VIDA JONES, *Kelleyville, Okla.*
Pep Pirates '29.

IRVIN COOTER, *Lawton, Okla.*
Honor Roll.

W. C. STAMPER, *Lawton, Okla.*
Honor Roll '29; Glee Club '29;
Operetta '29; Forensic Club
'29; Debate '29.

CAMILLA WATSON, *Lawton, Okla.*
Basketball '29.

RUTH FULLINGIM, *Snyder, Okla.*
Glee Club '29; Pep Pirates '29;
Orchestra '29.

RUSSELL RATHJENS, *Apache, Okla.*
Hell Hounds '29; Basketball
'29.

GUY PARK, *Indiahoma, Okla.*

BONNIE PARK, *Indiahoma, Okla.*

ALTHEA REED, *Lawton, Okla.*

NAT ROBERTSON, *Lawton, Okla.*
Hell Hounds.





RALPH HANKINS, *Lawton, Okla.*



JUNA HESS, *Indianoma, Okla.*
Basketball '29.



ALICE FULLERTON, *Lawton, Okla.*
Glee Club, '29; Pep Pirates
'29.



FRASER COLTHARP, *Lawton, Okla.*
Honor Roll '29.



CLARENCE HODGSON, *Lawton, Okla.*
Business Manager, *Wichita*
'29; Associate Editor, *Collegian*, '29; *Hell Hounds* '29.



GWEN GRAY, *Cache, Okla.*



LORENE SMITH, *Lawton, Okla.*



S. W. HEISS, *Lawton, Okla.*
Glee Club.

L. J. BROWN, *Lawton, Okla.*
Glee Club '29.

ARCHIE HAZLETT, *Snyder, Okla.*
Glee Club '29; Operetta '29.

FLORENCE FRONEBERGER, *Lawton, Okla.*
Honor Roll.

BOBBIE BEALL, *Lawton, Okla.*
Wichita Staff '29; Glee Club '29; Operetta '29; Hell Hounds.

CLETUS VAN VORIS, *Fletcher, Okla.*
Hell Hounds.

RUTH WILSON, *Lawton, Okla.*

LOIS BARE, *Indianapolis, Okla.*

HAROLD WOLF, *Lawton, Okla.*
Football '28, '29.





JESS SIZEMORE, *Marlow, Okla.*
Band '29.



MARY WILLIAMS, *Snyder, Okla.*



DOROTHY CAPPS, *Randlett, Okla.*
Glee Club '29.



HOWARD WAY, *Walters, Okla.*
Hell Hounds '29; Band '29;
Orchestra '29; Collegian Staff
'29.



CARTER WAID, *Fletcher, Okla.*
Hell Hounds '29.



IRENE HEINZ, *Lazaton, Okla.*



MARY GEORGE, *Geronimo, Okla.*



CLARENCE HARRISON, *Faxon, Okla.*
Band '29; Glee Club '29; Op-
eretta '29.

MARSHALL METZ, *Temple, Okla.*
Football '29; Honor Roll '29;
Band '29.

HAZEL ROLLINS, *Lawton, Okla.*
Collegian Staff.

EDNA MORELAND, *Snyder, Okla.*

MERRILL RYENOLDS, *Rush Springs, Okla.*

MALCOLM OSWALT, *Medicine Park, Okla.*

SALLY HESTAND, *Lawton, Okla.*

EDITH ADDINGTON, *Lawton, Okla.*
Glee Club '29.

EDGAR BROWN, *Rush Springs, Okla.*





ROBERT CLARK, *Ft. Gibson, Okla.*



CORINNE FISCHER, *Apache, Okla.*



BILL MAYES, *Fayetteville, Ark.*
Football '28, '29; Basketball
'28, '29; Baseball '28; Student
Senate '29.



JIM ANDERSON, *Devol, Okla.*



JOE BLAIR, *Borger, Okla.*
Collegian Staff '29; Tennis
Coach '29; Baseball '29.



JOHN FORD, *Lawton, Okla.*
Wichita Staff.



LESLIE WILSON, *Lawton, Okla.*
Band '29; Orchestra '29.



RAY POOLE, *Lawton, Okla.*
Hell Hounds '29; Honor Roll
'29.



Senior High School

1929



MIKE HERR, *Elgin, Okla.*
Class President; Band '29.



EVELYN CRAIN, *Lawton, Okla.*
Vice-President of Class;
Basketball '29.



RUBY SMITH, *Cache, Okla.*
Class Secretary.



ALFORD KNOWLES, *Lawton, Okla.*



RALPH HERTZLER, *Union Valley, Okla.*
Basketball '29.



PEGGY DYKES, *Lawton, Okla.*



LA VACA MOORE, *Lawton, Okla.*



ELVIS WILLIAMS, *Loveland, Tex.*
"C" Football.

MAURY BANKS, *Cache, Okla.*
Band '29.



ESTHER COFFIN, *Elgin, Okla.*
Pep Pirates '29.



MRS. W. A. MARTIN, *Guymon, Okla.*



ORVILLE STAMPER, *Lawton, Okla.*
Honor Roll.



FAYNE MCCUISTON, *Faxon, Okla.*



NONA WOODWARD, *Lawton, Okla.*



MARY FRANCES PINDELL, *Faxon, Okla.*
Glee Club.



WERDEN PARRACK, *Union Valley, Okla.*
Basketball '29.





LLOYD WAGGONER, *Vernon, Tex.*
Football '29.



PATSY HUDSON, *Ft. Worth, Texas*
Wichita Queen '29; Pep Pirates '29; Glee Club '29.



DOLLY MELTON, *Ringold, Texas.*



CLOYS PEARSON, *Ft. Gibson, Okla.*
Hell Hounds '29; "C" Football.



HOYLE BELL, *Lawton, Okla.*
Hell Hounds '29; Baseball '28, '29.



EDNA NEELY, *Lawton, Okla.*
Pep Pirates '29; Glee Club '29.



DOROTHY HOWENSTINE, *Cache, Okla.*
Basketball '29.



ROBERT FULLERTON, *Lawton, Okla.*

HOWARD RITCHIE, *Union Valley, Okla.*

Forensic Club '29; Hell Hounds '29.

EPPIE WALLACE, *Frederick, Okla.*

RUBY SEWELL, *Lone Wolf, Okla.*
Glee Club.

RAY BREWER, *Medicine Park, Okla.*
"C" Football.

LEON CRAIN, *Laxton, Okla.*
Orchestra.

MITCHELL DEAN, *Laxton, Okla.*

BILLY WILKINS, *Laxton, Okla.*
High School Junior.

FRANK VAN LEW, *Ft. Sill, Okla.*
"C" Football, Operetta.



High School Juniors



HAROLD HANSON, *Chattanooga, Okla.*
President of Class; Baseball '28.



CHRISTINE FISCHER, *Geronimo, Okla.*
Vice-President of Class.



LUCILLE CARTER, *Lawton, Okla.*
Secretary-Treasurer of Class; Glee
Club '29; Pep Pirates '29.



R. V. HAINES, *Lawton, Okla.*



JOHN KENNEDY, *Walters, Okla.*



DARWIN HOWENSTINE, *Cache, Okla.*



BERYLE METCALF, *Medicine Park, Okla.*



PAUL OTTO, *Hennessey, Okla.*
"C" Football '29.



BILL MADDOX, *Fort Gibson, Okla.*
Hell Hounds.



LEROY STEPHENS, *Geronimo, Okla.*
Band '29.

High School Juniors

TRAVIS WARD, *Chattanooga, Okla.*
"C" Football.



GRACE ASTON, *Lawton, Okla.*



KATE ASTON, *Lawton, Okla.*



BERYLE METCALF, *Medicine Park, Okla.*



HERSCHEL MARTIN, *Guymon, Okla.*
Band '28, '29; Collegian Staff.



MABEL HERR, *Elgin, Okla.*



LILLIE FRASIER, *Geronimo, Okla.*



TURNER PRUITT, *Duncan, Okla.*



JOHN HAYS, *Ft. Sill, Okla.*
High School Sophomores.



JEWELL WALKER, *Geronimo, Okla.*
Junior Queen.



High School Sophomores



DENNIS KEATHLEY, *Olney, Texas*
Class President.



CLARA LEE LYNCH, *Cache, Okla.*
Vice-President.



VELMA GRACE SUGGS, *Corsicana, Texas.*
Secretary-Treasurer; Pep Pirates '29.



JAMES DOLAN, *Vernon, Texas.*
"C" Football.



NADA MCCUISTON, *Faxon, Okla.*



HUGH GRAY, *Medicine Park, Okla.*
"C" Football.



GILES SPENCER, *Elgin, Okla.*



MARJORIE MALLOW, *Lawton, Okla.*
High School Junior.



ELSIE PINDELL, *Faxon, Okla.*



LOWELL PRESTON, *Plainview, Texas.*

High School Sophomores

J. D. RECER, *Lawton, Okla.*

KATHLEEN WILKINS, *Lawton, Okla.*



HAROLD WEHRLEY, *Wichita Falls, Texas.*

BONNIE SELF, *Walters, Okla.*



HAZEL MCCOY, *Chattanooga, Okla.*

HAROLD BALLOU, *Lawton, Okla.*



BILLY ROTHROCK, *Medicine Park, Okla.*
High School Junior.

ONETA ASTON, *Faxon, Okla.*



SHIRLEY METCALF, *Medicine Park, Okla.*

REX SUTHERLAND, *Chattanooga, Okla.*
Glee Club.



High School Sophomores



BILL GATES, *Lawton, Okla.*



LUCILLE MYERS, *Lawton, Okla.*



ELSIE BAY, *Medicine Park, Okla.*
Basketball '29.



V. S. EARP, *Lawton, Okla.*



RUSSEL HUBBARD, *Loco, Okla.*



HALLIE CRAIN, *Lawton, Okla.*



LOUISE WELBORN, *Lawton, Okla.*



FRANKLIN MEYER, *Lawton, Okla.*



HERBERT JACKSON, *Lawton, Okla.*



LOUISE FISHER, *Lawton, Okla.*

High School Sophomores

BOBBY TAYLOR, *Lawton, Okla.*



HELEN WILSON, *Apache, Okla.*



DOROTHY GILMAN, *Apache, Okla.*



GLADYS RUSSELL, *Lawton, Okla.*



High School Freshmen



HAYS LOWE, *Electra, Texas.*
Class President; Hell Hounds '29.

THELMA CAGLE, *Lone Wolf, Okla.*



MARTHA SCHUMANN, *Sterling, Okla.*

MANSELL MOSS, *Medicine Park, Okla.*



J. G. MITCHELL, *Lawton, Okla.*

BERNICE MEYERS, *Medicine Park, Okla.*



CASSIE OSWALT, *Medicine Park, Okla.*

RAYMOND RUST, *Elgin, Okla.*



ALVIN STEELMAN, *Lawton, Okla.*

STELLA PINDELL, *Faxon, Okla.*

High School Freshmen

RAYMOND PEARL, *Bristow, Okla.*

MAYBELL TAYLOR, *Geronimo, Okla.*



MATTY K. SCHUMANN, *Sterling, Okla.*

EARL BOYD, *Elgin, Okla.*



A. C. CLINKSCALE, *Chattanooga, Okla.*

HELEN PINDELL, *Faxon, Okla.*



EVELYN TERRILL, *Lazeton, Okla.*
Student Senate.

WALTER OSWALT, *Medicine Park, Okla.*



CARL D. BELL, *Lazeton, Okla.*

GEORGIA MERRITT, *Medicine Park, Okla.*



The High School

Cameron State School of Agriculture has always drawn a great number of high school boys and girls from the surrounding country. Impressed by the unusual advantages offered to rural boys and girls, the patrons of the school have always been its staunchest supporters. The high school department during the whole of the year boasted an enrollment of over two hundred and forty-five students, many of whose pictures are not to be found in the Annual.

The names of the greater number of those who were enrolled but for some reason did not get their pictures in the yearbook are recorded below:

Harold Baty, Leonard Biles, Christie Brashear, Bill Bullock, Cecil Blake, Cedric Caldwell, Leonard Clyburn, Orval Carter, Russel Caldwell, Robert Crutcher, Bill Cox, Raymend Franklin, Wodrow Flanigan, Robert Gumbi, Mrs. Jess Goodin, Mary Grey, Thomas Hayes, Elmo Johnson, Blanche Knowles, Ethel Knowles, Marguerite Knowles, Birdie Knowles, Harry Maxwell, Glenn Muller, Otie Morgan, Robert Metz, Ione Merryman, Flinley Norton, Lawrence Nelson, John Otto, Gilbert Pfeiffer, Harold Plummer, Lois Pearson, Laymon Rowland, Chestella Rowland, Neal Rudig, Genevieve Remer, Nathalee Remer, David Simmons, Earl Smith, Eiland Stokes, Victor Schwartz, Edgar Sowers, Everett Senter, Ernest Sargent, Odell Steneon, Mancye Tompkins, Mabel Vineyard, Julia Vineyard, Harold Woodward, Olive Wolf, Hazel Wickwire, Riley Winham, Martha Watts, Robert Yelton, Morris Livingston, Oscar Livingston, Anthony Kalecki.

In Memoriam



DOLAN MOORE, *Deceased*

November 11, 1928

In Memoriam

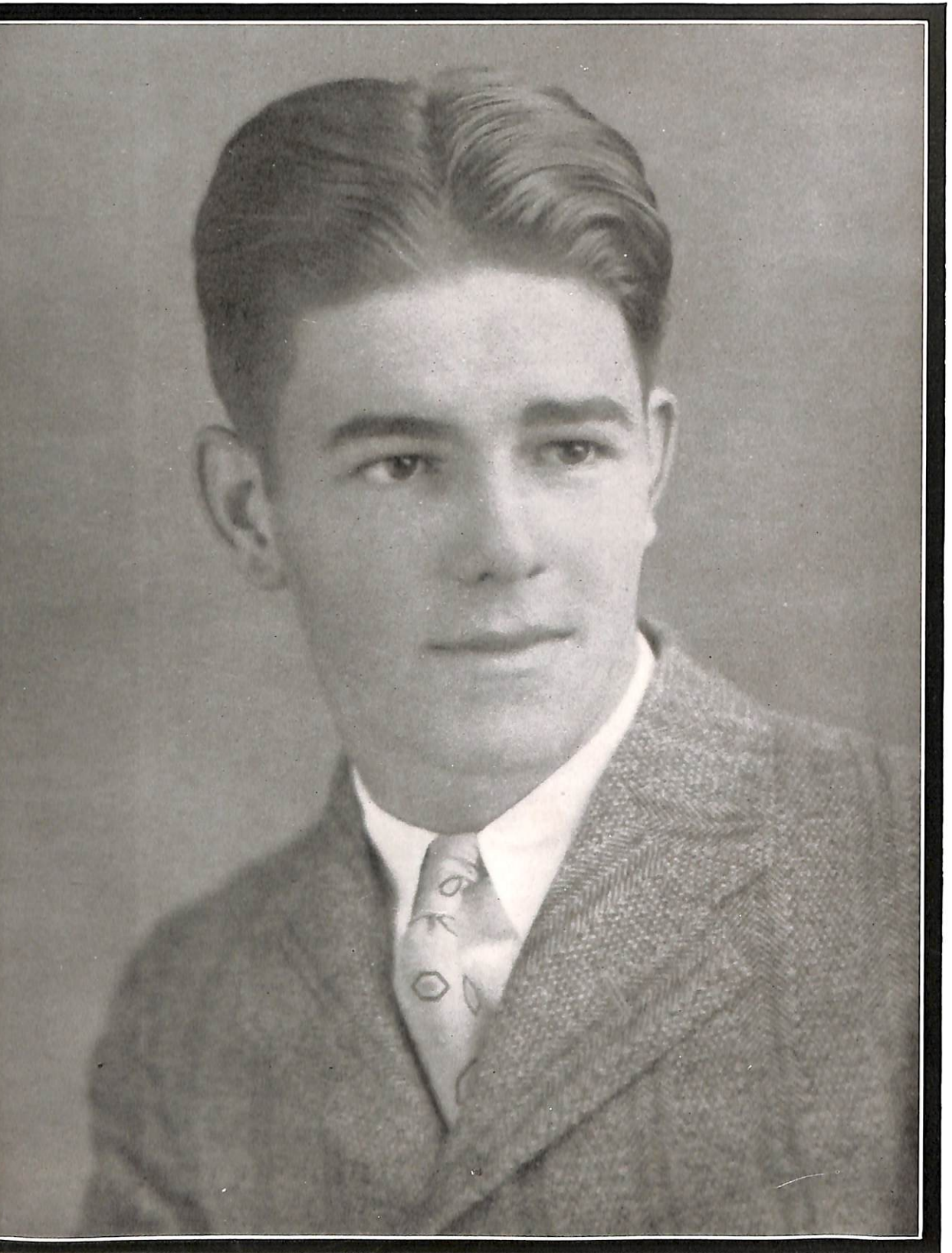

WAYNE ARNOLD, *Deceased*
August 13, 1928

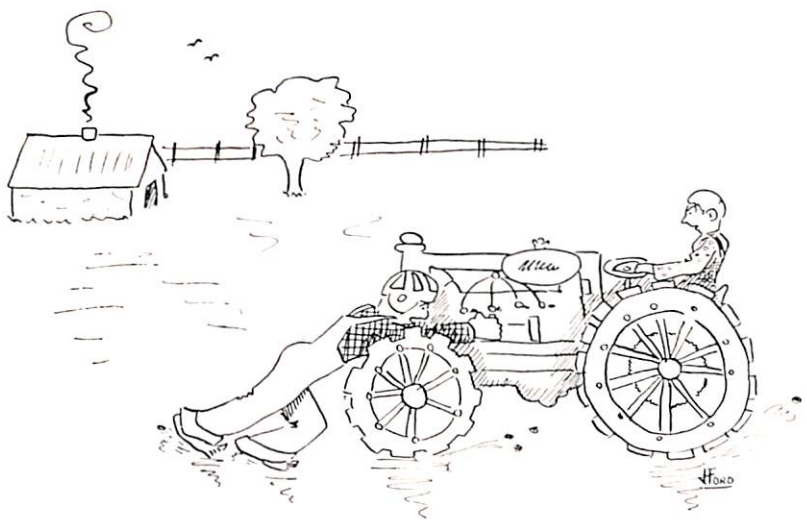

Athletics



E.C.
Reynolds
Basketball



J. "Soffa"
Goodin
Football



W.K. "Duke" Huff
Head Football Coach



"Earnest" Sargent
Baseball



G.C. "Pop" Conaway
Track

CSSA

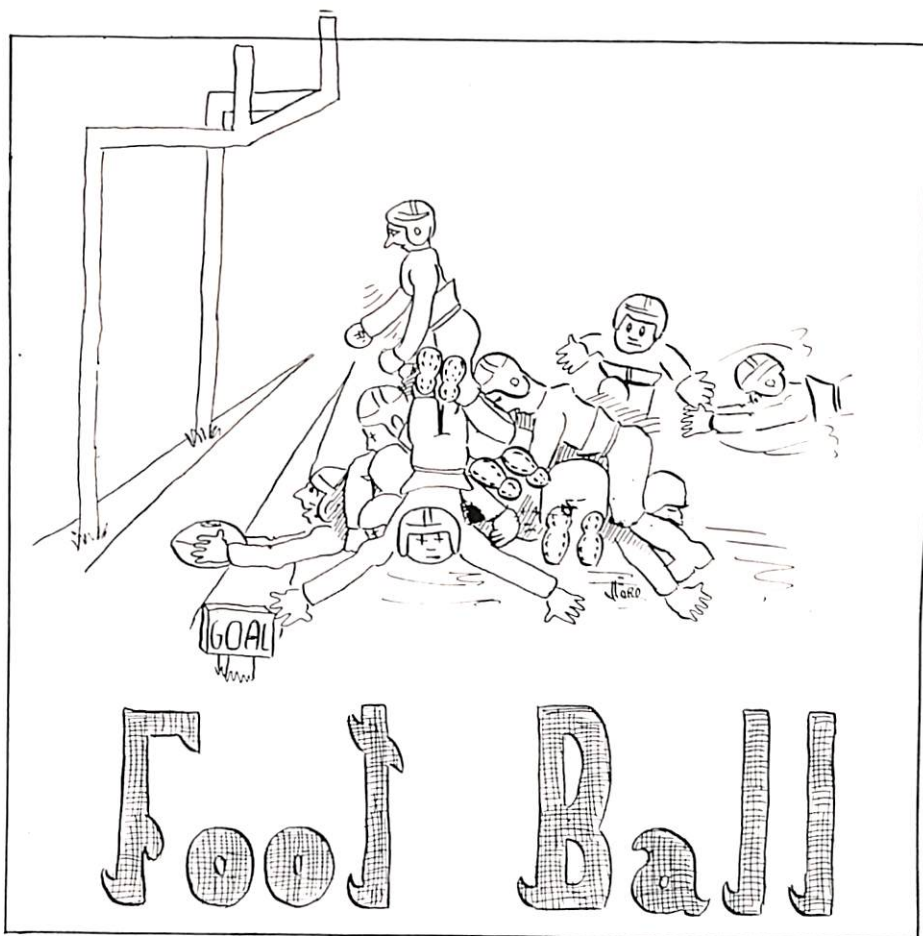

LEE, BILL, BENNY, LOUIE, HOSS

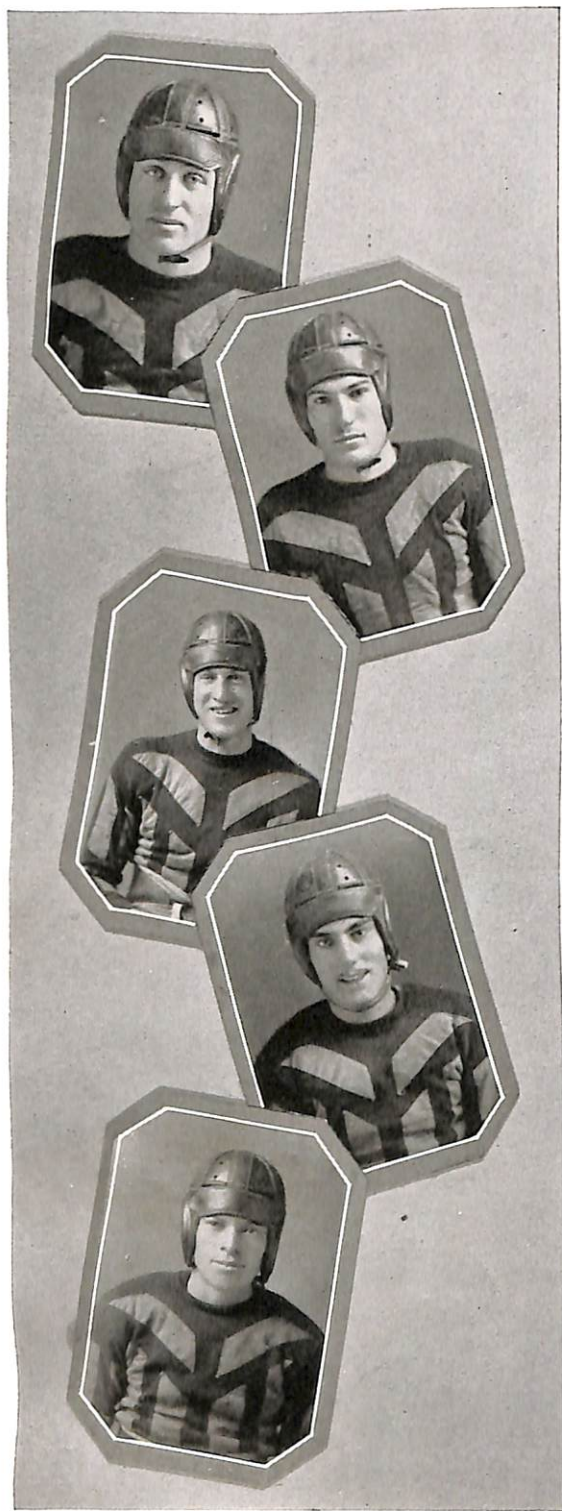

The Cameron Aggies started the season with a two weeks' session of summer training in the Wichita Mountains during late August. At the opening of the official season the boys were all in good shape and fell into the early work with a hearty cooperation that was pleasing to Coach Bill Huff.

The first game, a non-conference one, was with the Southwestern Bulldogs at Weatherford. The Aggies held the Bulldogs to a 9-0 score, showing little difference between the Junior College and the Senior College teams.

The strong Oklahoma City University eleven were the next opponents for the fighting Aggies. The score up to the fourth quarter was 12-6 in favor of the Goldbugs, the Aggies scoring on a long pass to Ward who ran about twenty yards for the counter. In this stage of the game the Aggies' first string men were nearly all taken out on account of injuries. Due to the limited supply of men, the remainder of the game was all in favor of the Goldbugs. Hi Wolf, gigantic right guard, Toby Waggoner, tackle, Vern Page, midget All-State center, and Frank Ward, the galloping ghost, showed in this game the stuff that, later in

FRANK, RUBE, NELSON, METZ, SARG.

the conference games, made them feared by all Aggie opponents.

The first Conference game was with the Oklahoma Military Academy Cadets of Claremore, who were champions in 1928. The game was played on the home gridiron and was viewed by the largest crowd of the year, being the occasion of the Annual College homecoming. The Aggies steamrolled their traditional foes to the score of 18-0.

Randolph College Lobos of Cisco, Texas were next on the Aggie schedule. The extreme heat of the southern climate proved to be a great handicap, and the Texans won, 26-13.

At Goodwell, Cameron faced the Panhandle Aggies, another four-year college. The Cameron Aggies were the first to score on a long pass to Sargent, elusive right half-back who twisted and wiggled over the line. The goal was kicked and Cameron led, 7-0. The Panhandle Aggies came back strong in the last period of the game and made a touchdown but failed to kick goal. As a last resort Panhandle Aggies tried a place kick from the 25-yard line, which was good. The score was 9-7 in favor of the Panhandlers.



DOC, SONNY, BOOTS, TOBY, JERRY.



Perhaps the next game was the real game of the year played at Tonkawa with the strong University Preparatory School on October 26. The Preps were the first to score, and their point after touchdown was good. The Aggies then worked the ball down the field in successive first downs for a touchdown. The point was missed and the game ended with no more scoring. Cameron had lost her first conference game, 7-6. More yardage and first downs were made by Cameron, but the breaks were all in favor of the Preps.

The next game was played at home with the Mustangs of Cordell Christian College. The Aggies had little difficulty in winning by a score of 21-13. This game was featured by the accurate and snappy passing of Benny Ballard who made All-State end in '28.

The Aggies played their next conference game at Wilburton with the Mountaineers of Eastern Junior College. The Mountaineers picked up a 20-6 victory by stopping the faster Aggies who were slowed down by the mud.

HI, SULLY, PIP, POP, FRANK.

The next conference game was with the Murray Aggies, the real dark horses of the conference. This game was full of thrills and real football. The Cameron Aggies were 6 points behind when only one minute remained of the game. Hoss Julian, small but mighty quarterback tossed a pass to Ward who galloped over the goal and then kicked the placement, nosing out the Murray boys by the close score of 19-18. In this game Ward also ran about 95 yards for a touchdown on the kick-off on a criss-cross play cleverly handled by Ballard, who received the ball and slipped it back to Ward. Nearly every Cameron player got a man and Ward outran and dodged his remaining opponents by a very clever exhibition of broken field running.

The Chilocco Indians of Chilocco, a powerful team, late in starting, turned back the invading Aggies by a score of 26-6 in a hard fought game upon a fast field.

In the Conference standing the Cameron Aggies stood 500 percent by winning three games and losing the same number. Cameron player, who made the all-state team, was Vern Page, first team center.



Sixty-five

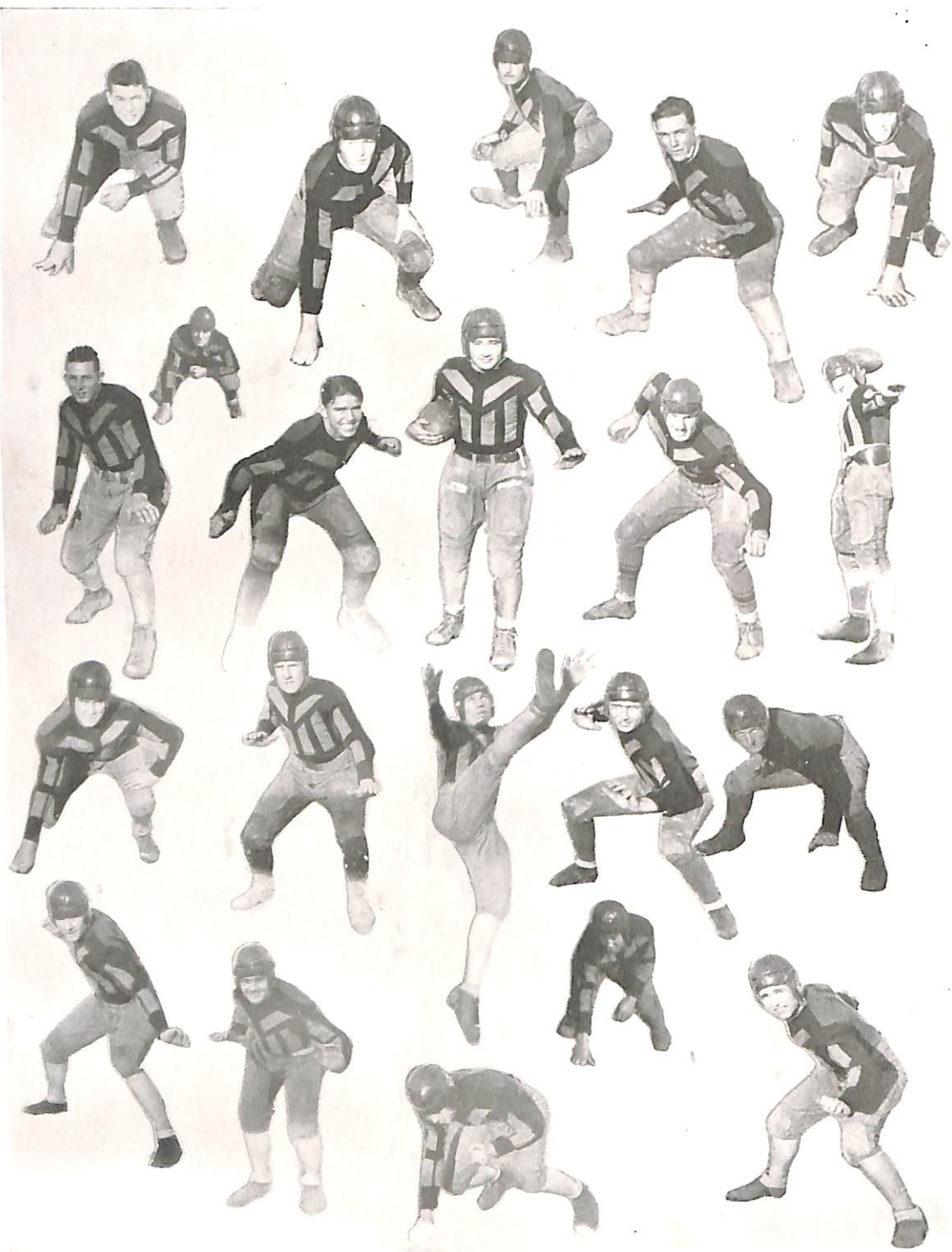

IN ACTION

Basket Ball

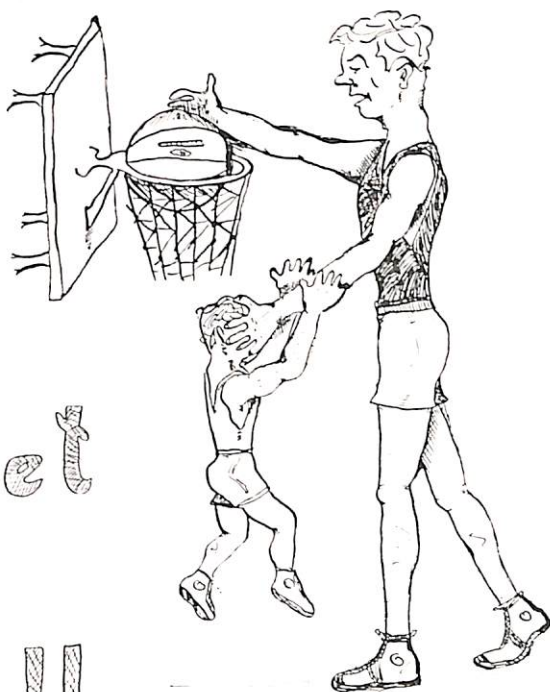

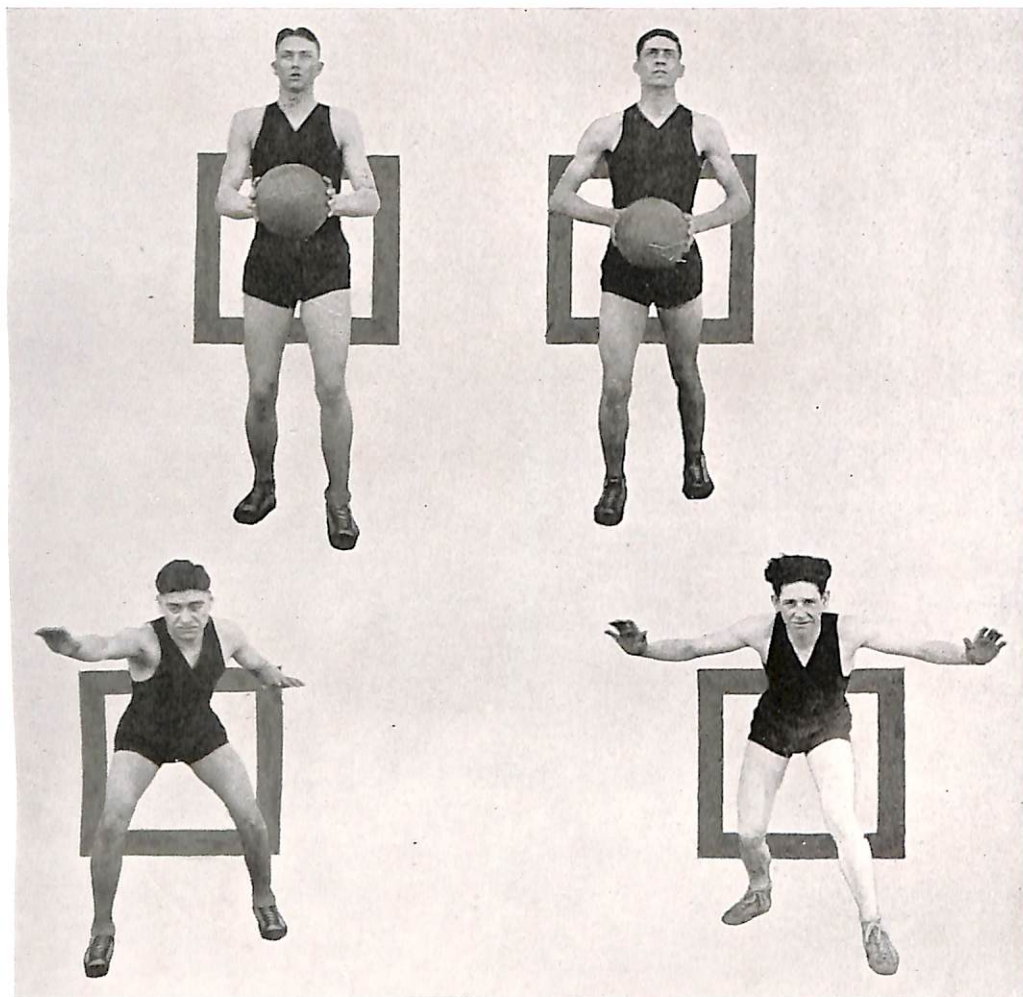

TY HERTZLER
Center
First Year

WICK PARRACK, Captain
Forward
First Year

BUD OTIPOBY
Guard
Second Year

RUSSEL RATHJENS
Guard
First Year

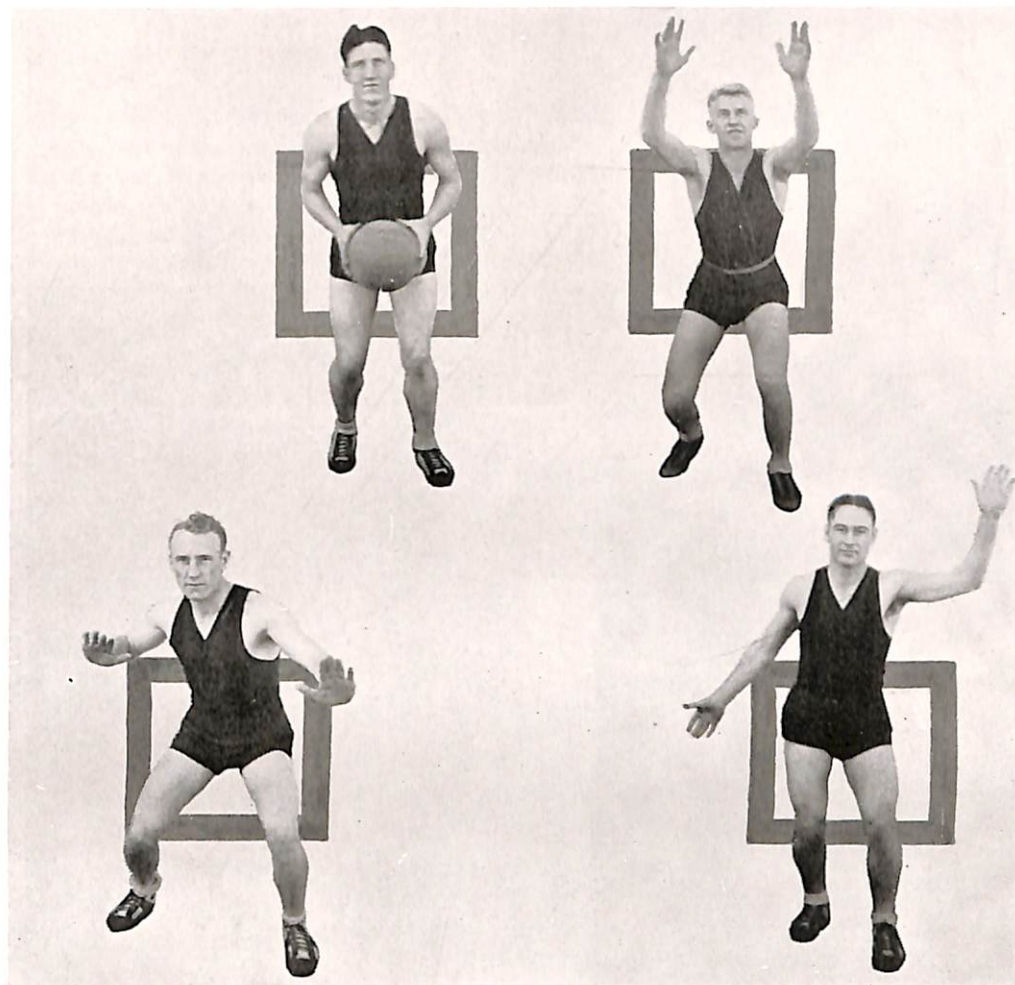

GIFFORD MUTZIGER
Forward
First Year

BENNY BALLARD
Forward
Second Year

POP CONAWAY
Guard
Second Year

FRANK WARD
Guard
Second Year

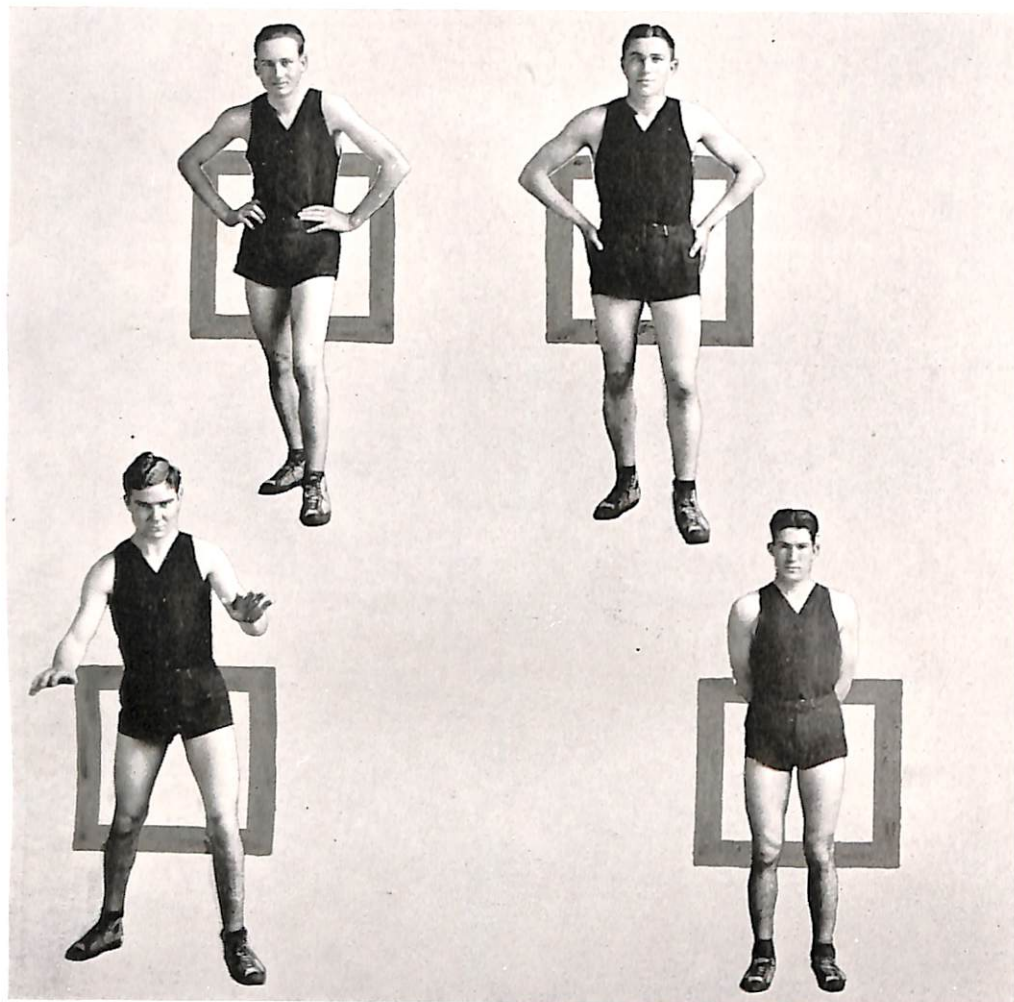

JELLY NELSON
Forward
Second Year

BRYAN WAID
Forward
Second Year

BOOTS JOHNSON
Guard
First Year

BILL MAYES
Forward
Second Year

Basketball Squad

Cameron's Six Foot basketball team had a successful season with 16 victories and 3 defeats, totaling 988 points against their opponents' 240.

Coach Reynolds' men stood highest in the Oklahoma Junior College Conference, with three victories and one defeat at the tournament at Tonkawa, with the nearest competitors holding two victories and one defeat.



Back Row—Rathjens, guard; Mutziger, forward; Conaway, guard; Hertzler, center; Parrack, Captain, forward; Reynolds, coach.

Bottom Row—Ward, guard; Nelson, forward; Wilkerson, trainer; Otipoby, guard; Ballard, forward.

Girls' Basketball Squad

The Cameron girls' basketball team of 1929, coached by Mr. W. K. Huff, played only a few conference games, due to a scarcity of opponents. Twelve girls lettered on the team, and nearly all the players will be back next year. There was plenty of pep and enthusiasm displayed by the girls all during the season, and this alone should carry over to make a winning team next year with a complete schedule of Junior College Conference games.



Back Row—Wm. Huff, coach; Camilla Watson, guard; Juanita Clark, forward; Juna Hess, forward; Oakle Best, forward; Elsie Bay, guard.

Center—Zula Lomax, forward; Mamie Buchanan, guard.

Bottom Row—Evelyn Crain, guard; Anna Japp, captain, guard, center; Oma Carter, center; Dorothy Howenstine, forward, center.

Not in picture—Irene Dempster, forward, center.

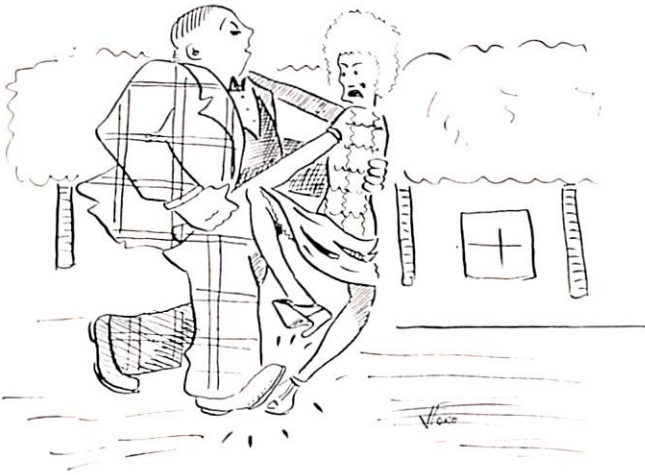

Other Sports

Baseball Prospects

The Cameron baseball team matched games with the Ft. Sill army teams, Panhandle Agriculture College, and Southwestern Bulldogs, as well as a few good independent teams.

The nine met with initial success under the direction of Coach Bill Clyburn.



Back Row—Waggoner, Nelson, Dolan, Parrack and Cox.

Second Row—Hill, Wilkerson, Coach Clyburn, Hardy, Anderson, Morgan, Ward.

Third Row—Bell, Poteet, Hanson, Ball, Melka, Blair and George Coffey, mascot.

On the Mark

Cameron will be well represented upon the track at the annual state Junior Collegiate Track meet by these dash and distance men.

Ballard, first man on the left, and an all-round athlete, is from Helena, Oklahoma, his specialty being the high and low hurdles. Pearson, diminutive sprinter with a good high record, claims Ft. Gibson for his home. Conaway of Cooper, is a hurdler, and placed last year in the Junior Collegiate meet.



Bill Maddox, a high school junior of Fort Gibson, shows excellent speed as a middle distance man.

Williams of Walters makes good time on the half-mile, and so far is the only man interested in the relay.

Banks, young heavyweight from Cache, is running the mile.

Track Prospects

Track prospects are bright for Cameron on the track and field for the Oklahoma Junior Collegiate Track meet at Stillwater late in the spring. The Cameron boys hope to make "bad medicine" for the strong Bacone and Chilocco Indians, the champions of last year's meet. This is the first year the school will be fully represented at the track and field meet.



Left to right—Pearson, dashes; Maddox, dashes; Waggoner, high jump and weights; Williams, quarter and relay; Hertzler, weights; Conaway, hurdles, weights; Parrack, high jump; Otipoby, 220 yard dash and hurdles; Ballard, hurdles; Banks, mile run.

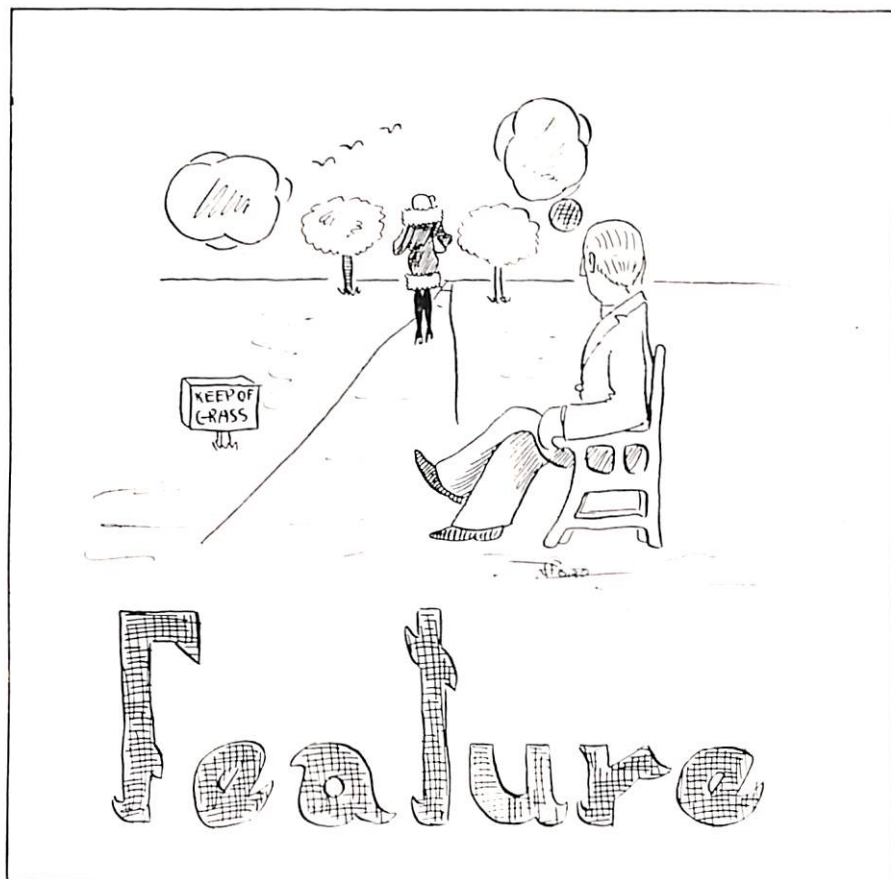

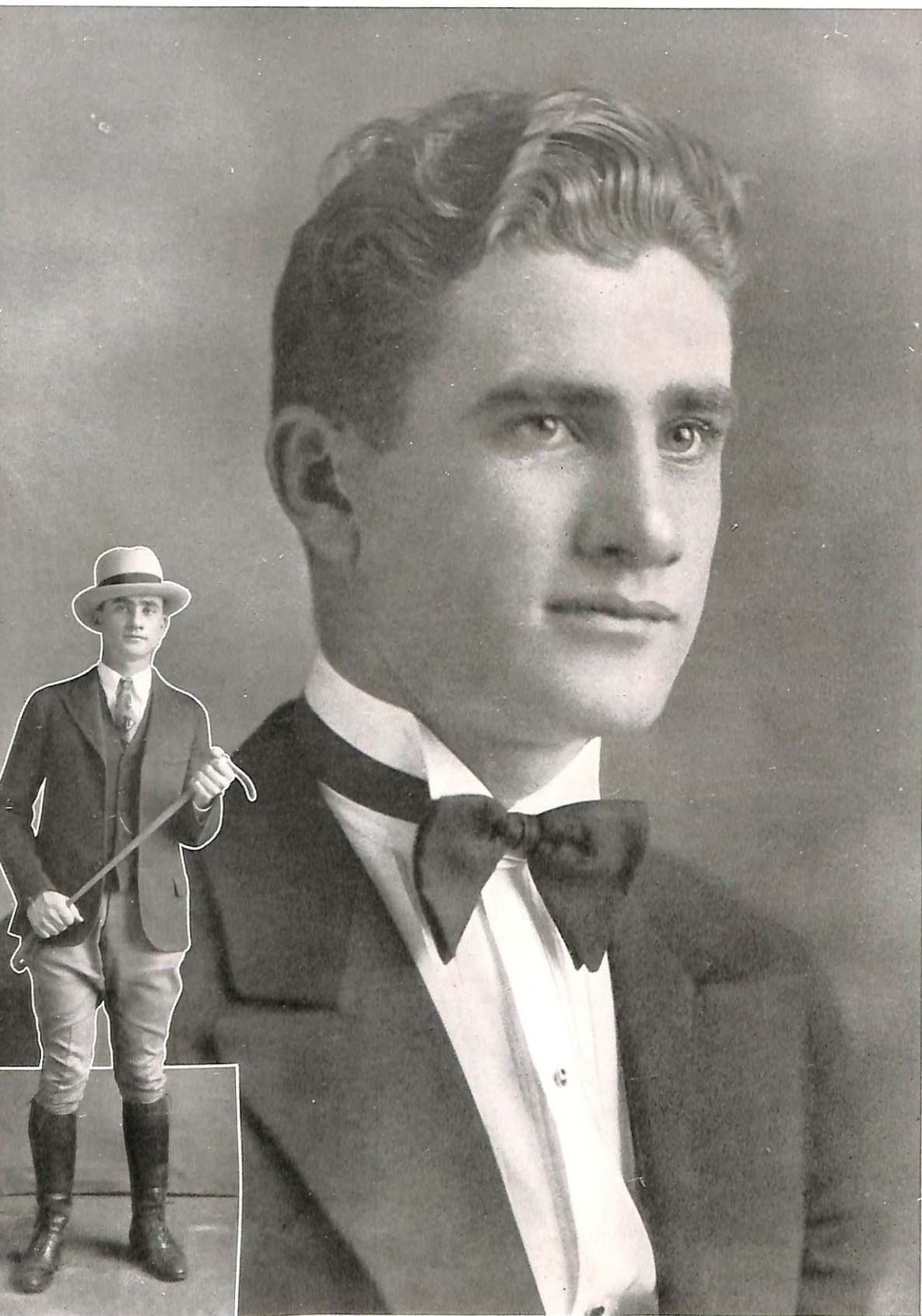

JAMES THORNE

Wichita King



SARAH WATKINS
College Sophomore



VELMA DANIELS
College Freshman



EDNA NEELY
High School Senior



JEWELL WALKER
High School Junior



VELMA GRACE SUGGS
High School Sophomore



JUANITA WOLF
High School Freshman



Scenes from the college operetta, "*The Pennant*."



A scene from the Senior play, "*Contents Unknown*".



College Sophomore play cast who presented the four-act mystery, "*The House of a Thousand Thrills*".



Organizations

Collegian Staff



AUBREY McALLISTER, *Editor.*

The Cameron Collegian is a bi-monthly newspaper published by the students of Cameron College. The Staff at the first of the year was made up chiefly of Journalism students, but during the second semester only those who showed themselves to be enterprising remained. The Cameron Collegian has always been a lively, progressive newspaper.

Clarence Hodgson, Associate Editor; Howard Way, Advertising Manager; Herschel Martin, News Editor; Oakle Best, Society Editor. Hazel Rollins, Feature Editor; Joe Blair, Sport Editor; Alvin Middleton, Campus Editor; Nellie Ryan, Typist.

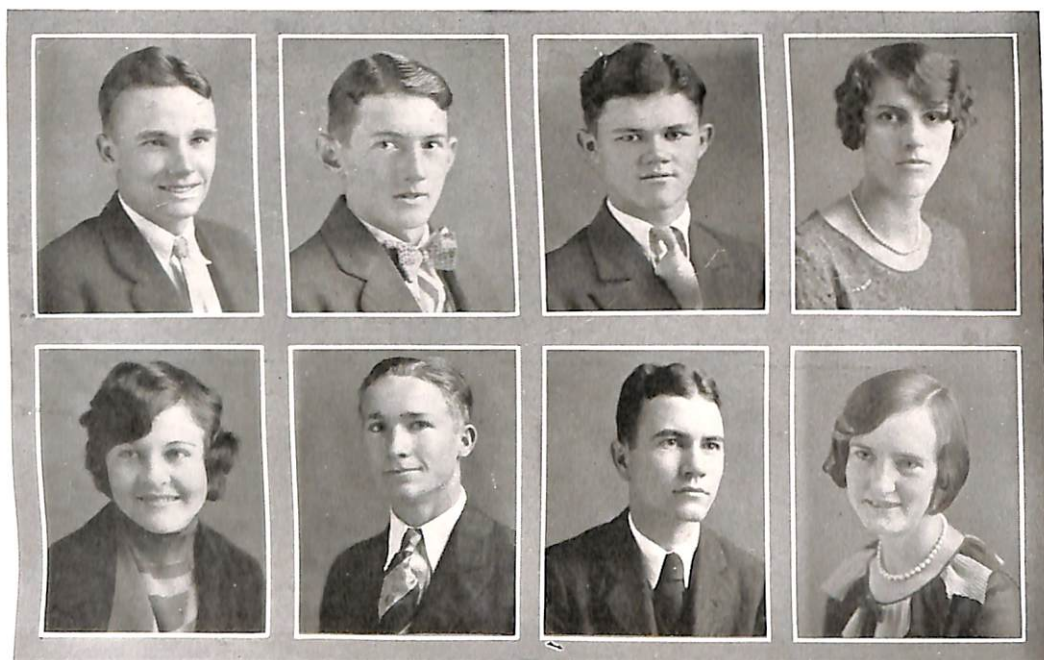

Wichita Staff

The Wichita of nineteen hundred twenty-nine records the fifteenth year of Cameron's activities.

The spirit of progress has emanated from every Wichita published as well as from the college in which it found its birth, so that each volume is an improvement over the last.

The Staff of nineteen twenty-nine consists of upper classmen, both elective and appointive.



GAROLD CONAWAY, *Editor*

Wright Hankins, Assistant Editor; Clarence Hodgson, Business Manager; Murray Gilbert, Sport Editor; Bob Beal, Assistant Business Manager; John Ford and Leonard Otipoby, Art Editors; Professor Andrew Jackson, Advisor; Helen Conaway, Organizations.



Student Senate



BENNY BALLARD, *President.*

The Student Senate, student governing body, was organized in nineteen hundred twenty-seven for the purpose of furthering student responsibility in the college.

A Senator is elected from each class at the spring elections, with two additional representatives selected at large.

The organization in its first year of growth impressed the fly-by-night organizations by demanding charters from all campus organizations.

The Senators have established the precedent of presenting an annual play. The standard Senate pin is an open book with a quill guard.

Nelson, College Sophomore; C. Fischer, High School Junior; E. Terrill, High School Freshman; Mayes, Senator-at-large; Otipoby, College Freshman; Hudson, High School Senior; Knowles, Senior.



Forensic Club

The Forensic Society, under the leadership of Dean King, a Phi Kappa Delta debater and orator, holds an active place in the spring activities at Cameron.

The local society is affiliated with the Oklahoma Junior College Forensic Association and also the National Association. At the state contest Howard Ritchie won first place in extempore speaking; Evelyn Dawson took first honors in humorous reading, while Wright Hankins scored a triumph with his original oration.

The debate teams, matching encounters with most of the Oklahoma Junior Colleges, were popularly acclaimed the strongest in the state.



WRIGHT HANKINS, *President*

Stamper, debate; Ritchie, extempore; Nelson, declamation, debate; Conaway, debate, high school coach; Gayle, debate; Brown, dramatic reading; Botkins, debate '28; Fullerton, debate; Hankins, debate, oration; King, coach; Martin, debate; Dawson, humorous reading.



Ninety-three

The "O" Club

The Varsity lettermen club was changed this year to an "O", with the second team boys wearing the "C".

Any man lettering in football, basketball, track, baseball or tennis is eligible for membership.

Among other reforms, the "O" Club successfully instituted the "No High School Letter" ruling on the campus.



Top Row—Millican, Wolf, Waggoner, Nelson, Conaway, Poteet, Smith.

Second Row—Metz, Barrett, Mayes, Huff, Rhoades, Ward, Melka.

Bottom Row—Fullerton, Hardy, Ballard, Sargent, Johnson, Page, Otipoby.

Hell Hounds

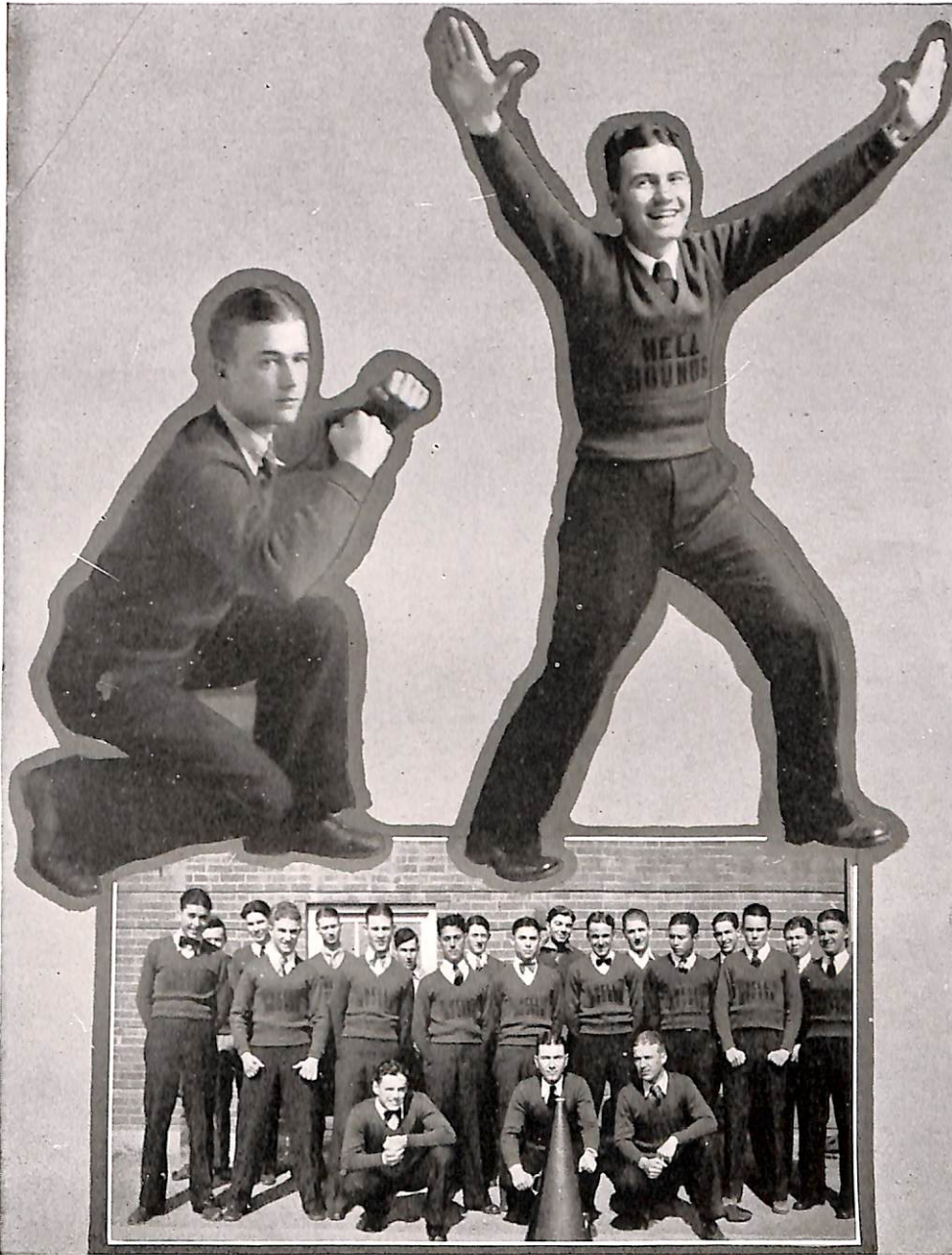

Yell Leaders—Bob Beal and Alvin Middleton.

Back Row—Fullerton, Robertson, Lewis, Wilkerson, Way, Ritchie, Poole, Kinsey, Van Voris.

Second Row—Ellis, Maddox, Lowe, Smart, McAlister, Hodgson, Bell, Pruitt, Martin.

Front Row—Pearson, Middleton and Beal.

Ninety-five

Girls' Glee Club

The Girls' Glee Club has long been an active organization at Cameron College. Young women of ability receive excellent training in Miss Robertson's classes and demonstrate that ability in chapel programs, Parent-Teachers' meeting and at business luncheons in Lawton.

The Glee Club was largely responsible for the production of the college operetta.



Back Row—Neely, Ryan, Hudson, Brown, Capps, Nunely, Watkins, Goodlin, Pindell, Carter.

Front Row—Sewell, Addington, Zorger, Galyon, Hazlett, Best, Carter, Fullerton.
Robertson, director; Loveall, accompanist.

Orchestra

The College Orchestra, under the direction of Mr. Nelson, was organized during the second semester. The orchestra consisted of sixteen members, selected from the advanced music classes.

The orchestra entertained at several chapel programs during the year as well as for civic programs in Lawton.



Harrison, trombone; Way, alto; Wilson, Herr, saxophone; Watkins, O. Zorger, Hazlett, violin; Fullingim, piano; Nelson, director; T. Hays, flute; Lewis, clarinet; Banks, clarinet; M. Metz, cornet; R. Metz, bass; McAlister, drums; Preston, alto.

Band

The Cameron band has almost become an institution. The college has long been popular in Southwestern Oklahoma because of its band.

Back in the old days the band boys received invitations that were the envy of the athletic teams, nor has time lessened their popularity.

The boys elicit as much enthusiasm for community programs and dedications as they do for the Varsity football games.

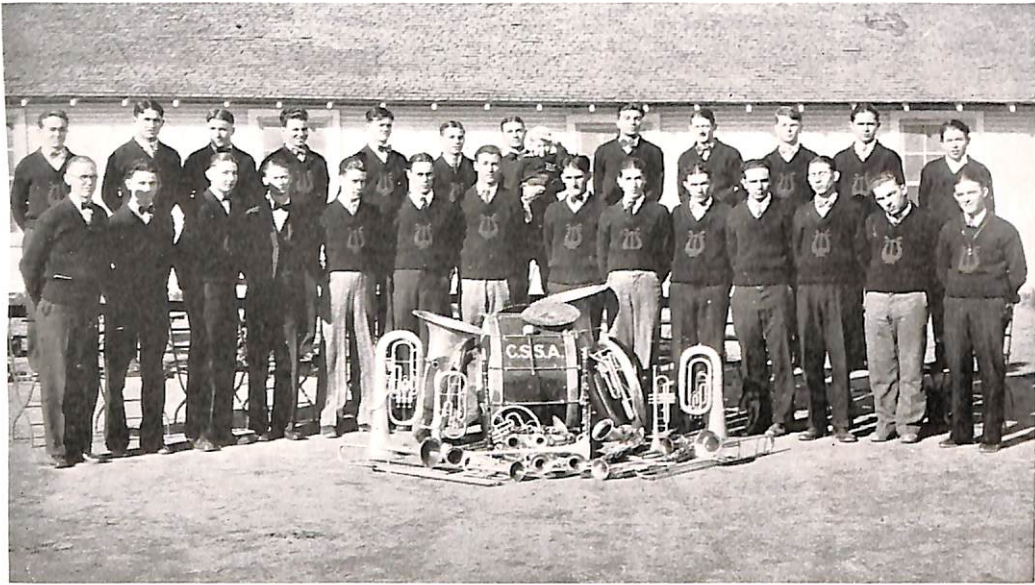

Back Row—Fullerton, Metz, Herr, Banks, H. Martin, McAlister, Middleton, Ritchie, Way, Preston, Sizemore, R. Metz.

Bottom Row—Nelson, director, Hays, Haines, Lewis, Rudig, Caldwell, Sears, Crain, Ellis, Bare, Harrison, Wilson, McCuiston, B. Martin.

"C" Club

The letter "C" is awarded to all men who earn a letter on any second team of the school.

These boys had a full season's schedule with the Ft. Sill army teams and high schools, in addition to backing up the first team in many of their games.

The boys had a successful season and established the first active second team the school has ever had.



Top Row—Pearson, Brewer, Mansker, Van Lew, Williams, Grey, Dolan, Rhoades.
Second Row—Hill, Buckwald, Goodin (Coach), Ward, Ford, Fullerton.

1929 Football Lettermen

These are the men who fought, pulled and pushed their way to victory or defeat like the true blue fellows they are. The Cameron Aggies of 1929 met some of the strongest grid machines in the states of Oklahoma and Texas, and more than held their own.

The team averaged about one hundred and seventy-five pounds, and several backfield men were in the ten-second class as speed merchants.



Back Row—Millican, Wolf, Waggoner, Nelson, Conaway, Poteet.

Middle Row—Metz, Barrett, Mayes, Coach W. K. Huff, Captain Roades, Ward, Melka.

Front Row—Hardy, Ballard, Sargent, Johnson, Page.

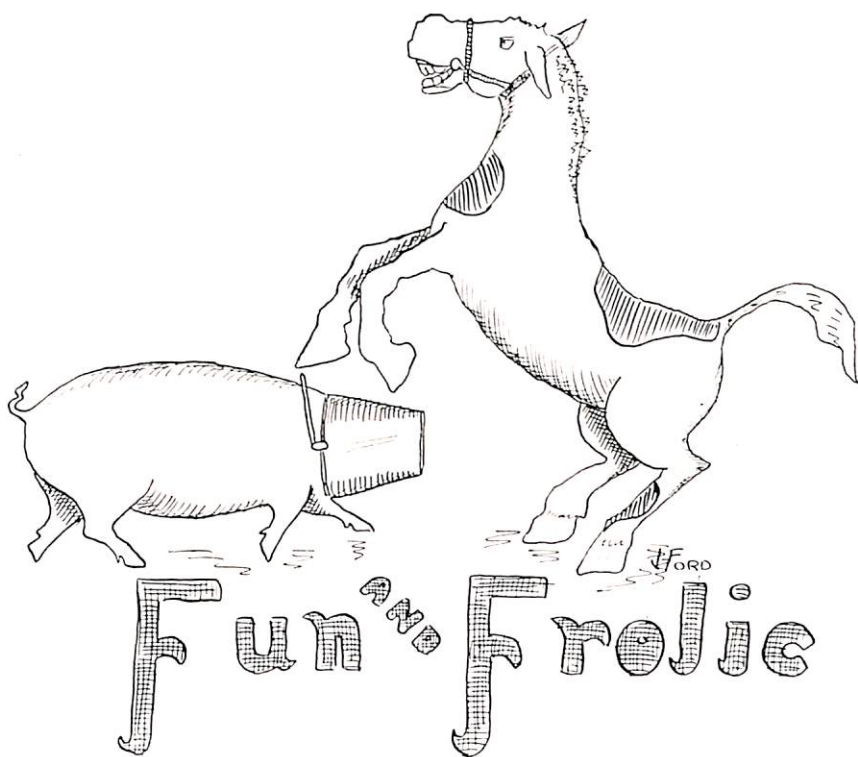



CAMERON CAMPUS NECKERS







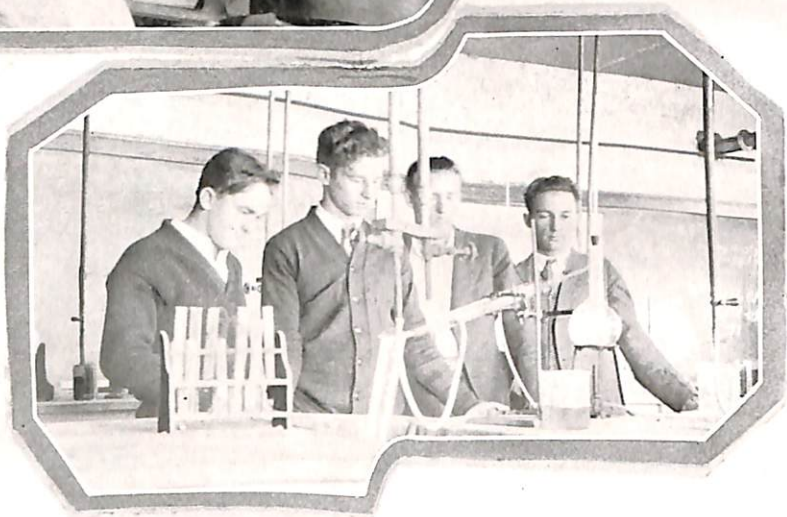
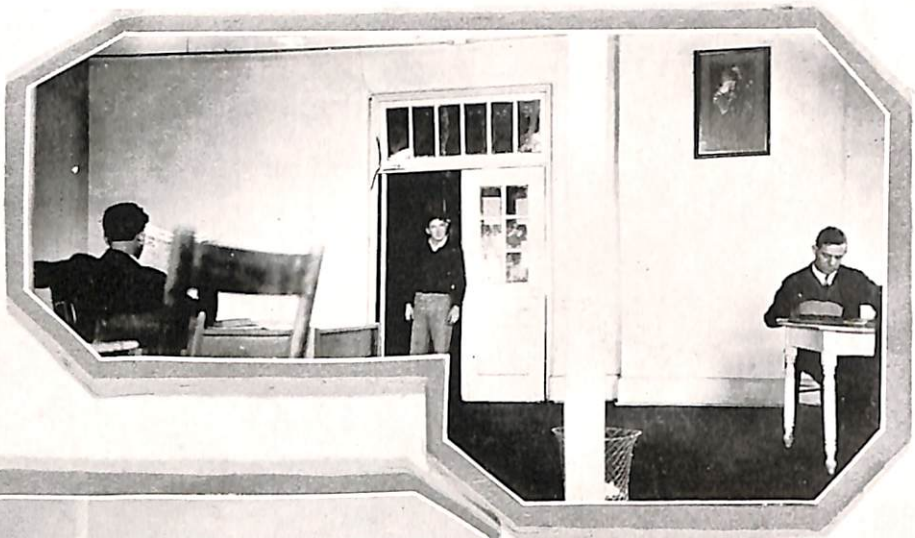

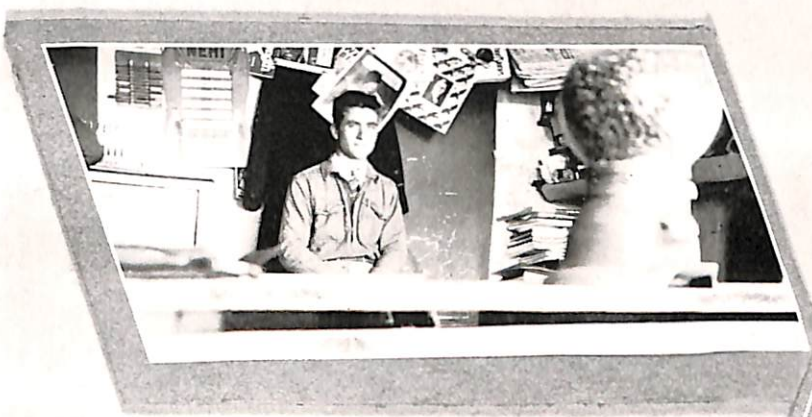



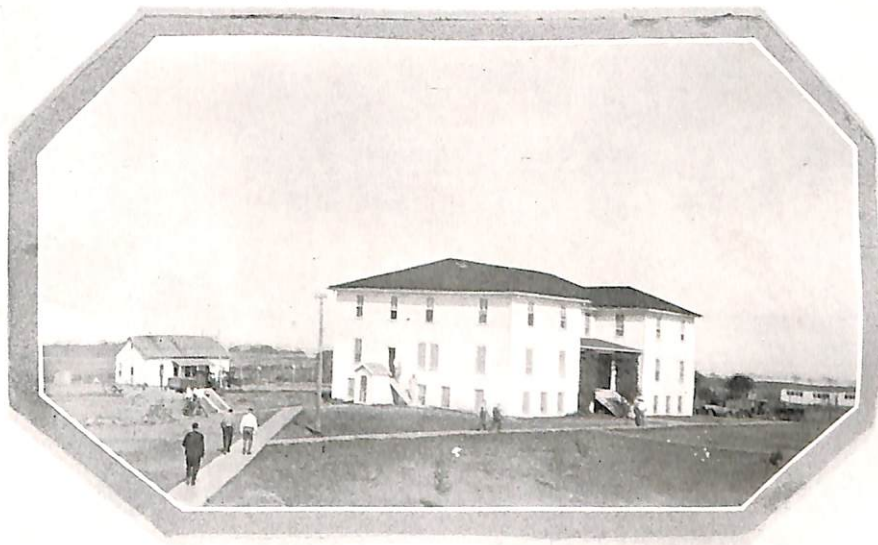
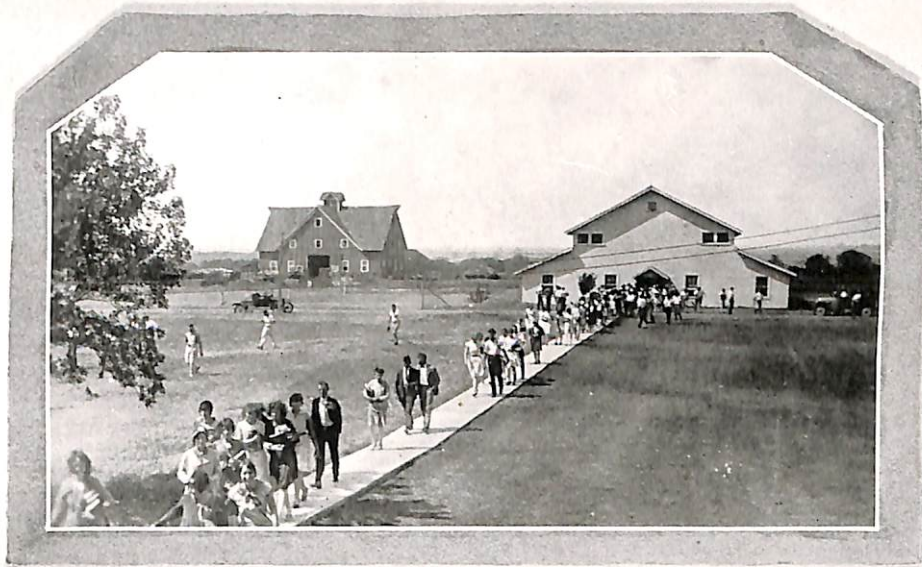
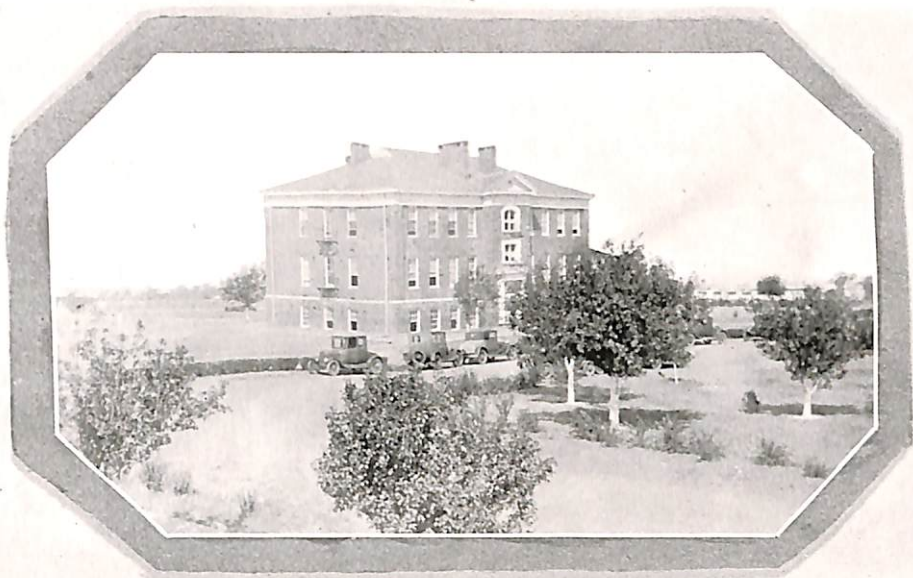



OLD TIMERS

LOGSTON STUDIO

The Wichita's Photographer

407½ D. Ave.

Phone 280

LAWTON, OKLAHOMA

The Goodner Book Store

O. O. KIRKHAM, Manager

We are the only exclusive book store in the southwest, and carry in stock textbooks and supplies for all departments and grades of school.

Phone 303

First Door South of City Hall

"Where you get the better kind of Job Work"

THE LAWTON CONSTITUTION

Publishers of

SOUTHWESTERN OKLAHOMA'S LEADING DAILY

409 C Ave.

Phone 76

"Kuppenheimer and Collegian Clothes"

Buy Here and You Will Be Satisfied

R. ZAK

THE UP-TO-DATE CLOTHIER

LAWTON,

OKLAHOMA

One Hundred eleven

Trade at Your

UNCLE DUDLEY'S

Drug Store and Confectionery
Headquarters for Malted Milks

302 Third Street

and

310 Third Street

You Can't Begin too Early to Use a Bank

THE CITY NATIONAL BANK

Offers every facility customary and encourages

SAVINGS ACCOUNTS

on which interest is paid twice every year

TURBEN MOTOR CO.

Dodge Brothers Motor Vehicles

Dodge Brothers Trucks

417-19-21-23 C Ave.

Lawton, Oklahoma

GARTRELL'S MARKET

Courtesy and Service with a Smile
Have What You Want When You Want It

Everything to Eat

GROCERS

MEAT MARKET

To Our Customers:

The Economy Company was created for the purpose of producing better school annuals at less cost to the schools. It put the ideal of mutual cooperation into business, and increasing success during the past year has proved the soundness of the ideal as a practical business proposition. The Company is great in size and yearly it will grow larger, but it realizes that service to its customers is the measure of its success and the reason for its existence and growth. As it grows, it holds firmly to the high principles of pure mutuality and equity upon which its success has been built, and faces the future with a determination to broaden its service to individual customers and through them to their communities and to the Nation.

THE ECONOMY COMPANY

Printing, Binding and Publishing Service

Lock Box 616

OKLAHOMA CITY, OKLAHOMA



**CERTAINLY-
SOUTHWESTERN
ENGRAVING COMPANY**

FORT WORTH
DALLAS
HOUSTON
BEAUMONT
WICHITA FALLS
AMARILLO
TULSA
ATLANTA
MACON

BETTER PROTECTION

All Forms of Insurance—Life—Fire—Health and Accident—Bonds
and Investments

BABBITT-PELLER

Building and Loan Building

413 D Ave.

LAWTON, OKLAHOMA

Phones 255 and 256

Our Slogan—"Always Best"

A. B. DRUG CO.

The Busy Corner

Cameron's Meeting Place

401 D. Ave.

Lawton, Oklahoma

Kodak Finishing

The Best for Less

THE DIXIE

Lawton's Best Department Store

Drink

Coca-Cola

In Bottles

COCA-COLA BOTTLING CO.

Every Bottle Sterilized

Lawton, Oklahoma

J.C. PENNEY CO. INC.

"Where Savings Are Greatest"

327-29 D Ave.

Lawton, Oklahoma

A Nation-wide Chain of Department Stores
Dry Goods, Ready-to-wear, Clothing and Shoes

PRESTON DRUG STORE

"Mose The Druggist"

302 D Ave.

Phone 87

LAWTON, OKLAHOMA

RAMSEY HOTEL

We Strive to Please

Phone 805

Corner Fourth and D

J. E. BOWMAN, Prop.

Lawton's Newest Hotel

JO. G. ANDREWS

"Plumbing That's Plumb"

All kinds of pipe, valves, fittings, plumbing fixtures and repairs,
oil burners, steam, hot water and gas fittings

REPAIR WORK SOLICITED AND GUARANTEED

Shop 524 D. Ave.

Phone 840

HOLLEM TRUITT LUMBER CO.

"The Big Swade"

LUMBER OF ALL KINDS AND ALL GUARANTEED

312 B. Street

Phone 560

BUICK

SALES

SERVICE

LEWIS MOTOR CO.

Corner Sixth and D

Phone 651

RITTER'S

Funeral Directors

Ambulance Service

Emergency or Invalid Coach

The House of Sincere Service

P. C. MONROE, Mgr.

511 C. Ave.

Phone 294

LAWTON, OKLAHOMA

Jerry Sparlin

K. W. Aurell

**Sparlin
Hay and Grain Co.**

Hay, Grain, Feed and Seed

Distributors of

Wellington Best Flour

Buyers of Hogs and Cattle

Phone 379

201 F. Ave.

LAWTON, OKLAHOMA

Always Try

**GILKEY-DUFF
HARDWARE CO.**

Hardware, Furniture

Harness and Implements

3rd and D Ave.

Phone 95

Lawton Mercantile Co.
"SIMPSONS"
LAWTON'S LIVEST STORE

Since 1901 Lawton's Leading Store

A Department Store Unequaled in Southwestern Oklahoma

Larger and Better Than Ever This Year

Langham and Styleplus Suits for Young Men

LAWTON MERCANTILE COMPANY

On C Avenue at Fourth Street

"Making Dairying pay greater profits to Patrons"

Is the service this company
Earnestly endeavors to render
At all times to enable our
Dairymen to gather more dollars
From their milk pails.

FULLER CREAMERY

Home of

CREAM QUALITY BUTTER

WHY TRUST TO LUCK

When it costs no more to play safe?

**Inferior building Materials are expensive
at any price**

We Are Prepared to Furnish the Best for the Same Money

THE LONG-BELL LUMBER COMPANY

Telephone 99

DON BILLINGSLEA, Mgr.

4th and F. Avenue

PERFECT SYSTEM BAKERY

"Everything we bake is always Good"

BREAD AND PASTRIES

413 C. Ave.

LAWTON, OKLAHOMA

Phone 406

A. L. LUND

Over a Quarter Century of Service

Established in 1901

If it is to Beautify the Home—We Have it

House, Barn and Roof Paints at Real Prices.

Wall Papers in many beautiful designs and priced at a saving to the consumer. Call and see our samples.

Bring us your broken window frames and we will refill them while you shop in Lawton.

We carry an attractive line of Draperies, Window Shades and Curtain Rods.

Varnishes, Enamels and Finishes for every known surface. Protect your farm implements with material sold by us and it will stay painted.

Picture Frames, Gifts and Mirrors.

Make our store your headquarters while marketing in our city.

HELP CAMERON GROW

Telephone 193-194

420-422 C Avenue

LAWTON, OKLAHOMA

In Good Times or Bad You Can Rely Upon

The

AMERICAN NATIONAL BANK

TO DO ITS PART

As Old As Lawton and Always Dependable

W. F. BARBER, *President*

T. R. KEEGAN, *Vice-Pres., Cashier*

JOE L. PORTER, *Vice-President*

JOHN WHITE, *Assistant Cashier*

Courtesy of the

WOLVERTON BROS. ELECTRIC CO.

LAWTON, OKLAHOMA

Phone 181

405 D Avenue

GRAYBILL

Clothier for Young Men

325 D Avenue

Lawton, Oklahoma

**TAGUE LUCAS HARDWARE CO.
THE WINCHESTER STORE**

Shelf Hardware, Paints, and Cooking Utensils

429-431 D Ave.

Phone 177

ANTRIM LUMBER CO.

P. C. FONTAINE, Mgr.

Phone 108

3rd and F. Ave.

LAWTON, OKLA.

CENTRAL DRUG STORE

The Meeting Place of Cameron College

One Hundred nineteen

PATTEN POULTRY AND EGG COMPANY

Wholesale Poultry and Eggs

R. R. and F. Ave.

L. D. 9—Phone 493

JOHNSON'S ICE CREAM COMPANY

Ice Cream, Ices, Sherberts

Pasteurized Milk

529-31 C. Avenue

Phone 72



Jasper Sipes Co.

19½ West Main

Oklahoma City

Complete school furniture, laboratory fixtures, lockers, gymnasium apparatus, and library equipment.

Here since 1889—Still Growing