

First Congregational Church

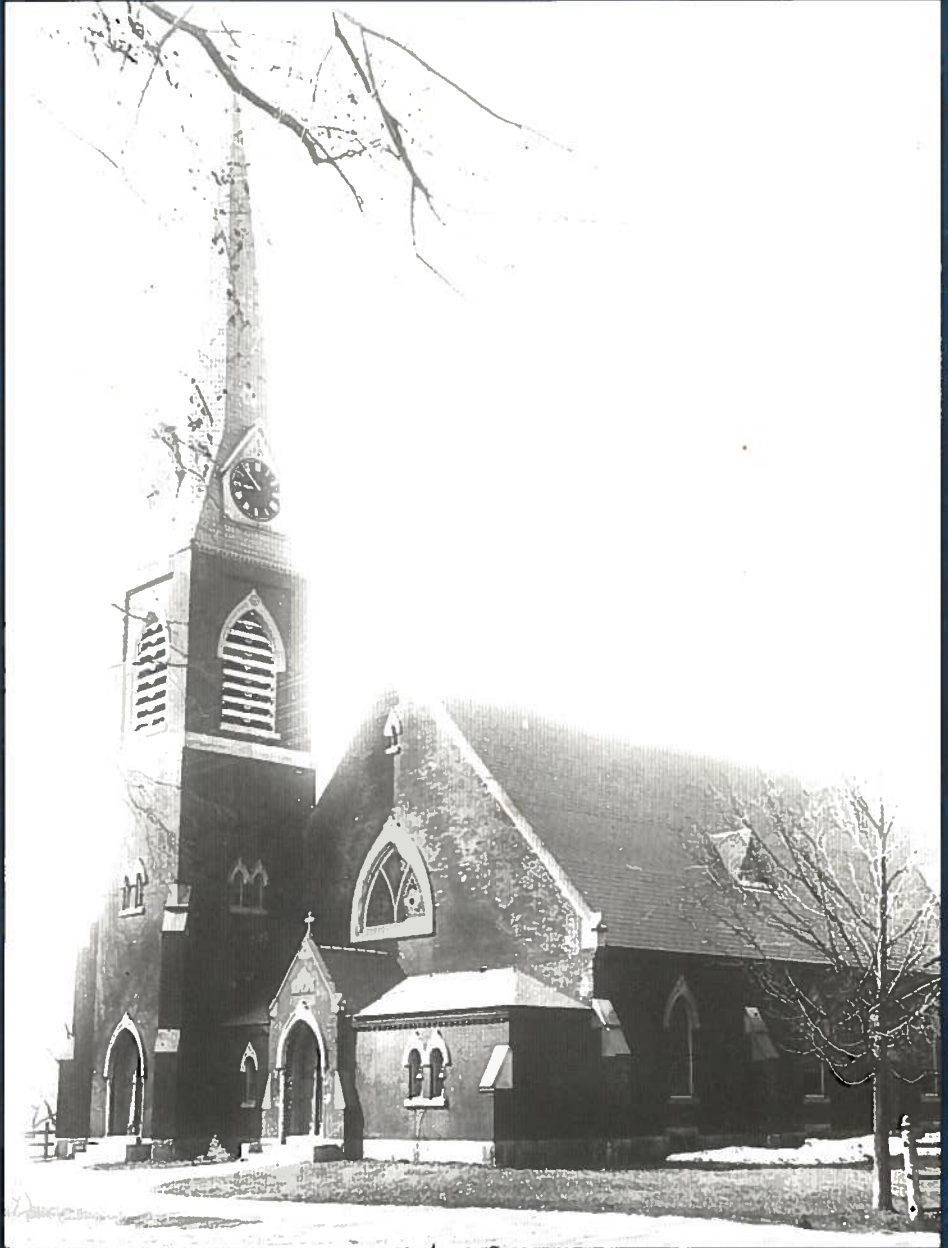

Farmington, New Hampshire
2002

PASTORAL



Every family has photographs of itself - formal portraits and informal candid shots taken at weddings and baptisms, sporting events, and birthday parties. Whether the pictures are laid out nicely in an album with captions, dates and places, or if they are thrown into a shoe box that lives on a top shelf in a forgotten closet, these images remind us of where we were, who we are, and what we dream of becoming.

Well, church is family too. We are brothers and sisters to Jesus Christ, children of the God who created us and sustains us, now and always. As a family, we sometimes argue and squabble, but we forgive and move on. We party together and celebrate milestones of life, and we grieve together as one family when a loved one passes from our physical midst. We, too, have pictures -

all kinds of pictures that remind us of where we have been and keep us on the track of where we are going.

This directory is a snapshot of our life at the First Congregational Church in the Spring of 2002. It is a mixture of formal family portraits and those silly candid shots no one knew were being taken at the time. Each picture represents a precious member of this family - a name, a voice, a dream, a life. Use this album to get to know one another on a first name basis. Use it to get to know the congregation and see how we work to bring about God's kingdom in this little corner of New Hampshire.

May God bless all who worked so hard to bring this booklet into reality, and may God bless all who hold it in their hands.

Blessings!

The Rev. Susan C. Goodwin

Pastor and Teacher

First Congregational Church

Farmington, New Hampshire

OUR MUSIC



FELLOWSHIP



OUR STRAWBERRY FAIR



ACTIVITIES



CHILDREN'S ACTIVITIES

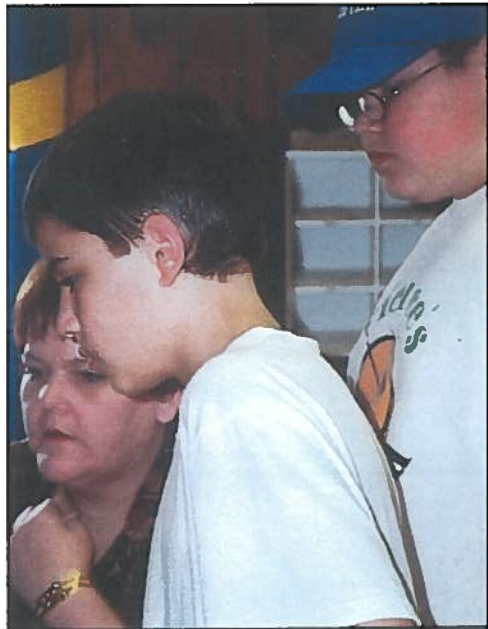
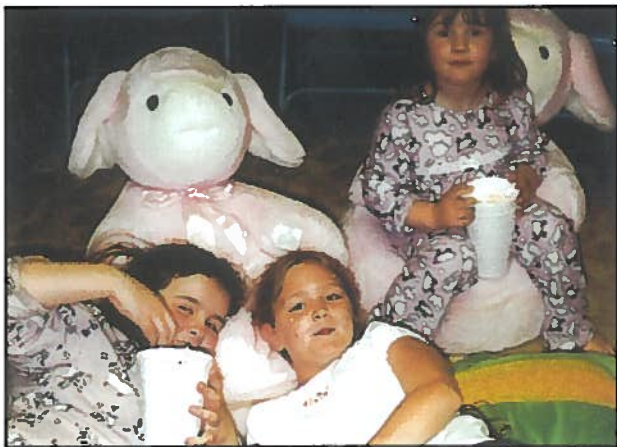
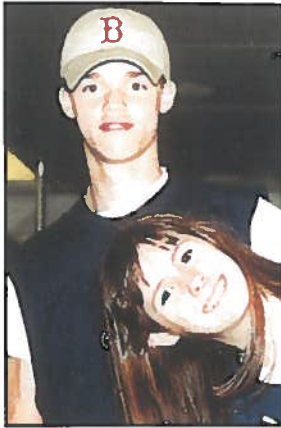

OUR ACTIVITIES



FELLOWSHIP

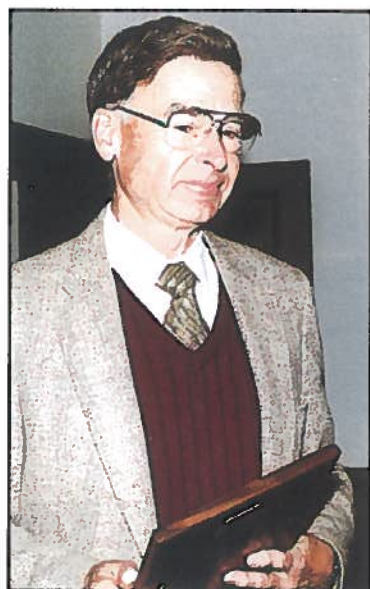
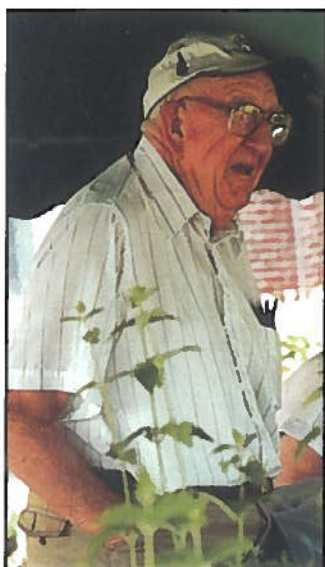

1819

**First
Congregational
Church**



Farmington

Our Church Family



Dottie Bean



**Nicholas & Sandra Bellavanze
& Taryn Farrington**



**Laurie Brooks,
Jeremy & Justin**



**Sue Carpenter,
Tami & Mark**



**Steve & Debbie Carr
& Millie Servetas**



John & Joan Chappell



Katrina Call & Clark Danderson



Judy Dennehy



Prisco & Lois DiPrizio



Wallis & Lorraine Doe



John & Barbara Drew



Ardys Elliott



**Robin Emmons,
Jessica, Cris & Marilyn**



**Pete & Kathy Erickson,
Haylea & Molly**



Jane Cooper Fall



Jim & Barbara Fecteau



Bob & Eileen Ferland



Dorothy Furber



**Robert & Susan Gelinas,
Christopher, Orry & Emma**



Malcolm & Sharon Glidden



Susan Goodwin



Elaine Grant



Dick & Terri Gray



**Woody & Sheila Gray,
Bethany, Curtis & Randy**



Lester & Jeanette Greeley



**Norman & Donna Greeley
& Chris**



Corinne Greeley-Smit



**Jerry & Joyce Gullison
& Marc & Kristina Hotchkiss**



Louise Hoage



Doris Johnson



Natalie Jones



Debra & Deborah Lee



Pauline Lefavour



George & Margaret Livingston



Rob & Susan Loker



Donald & Shirley Marb



**Robert & Jennifer Moholland,
David & Brenden**



Eugene & Patricia Nute



Roger & Lucille Nutter



Park Family



Everett & Lois Park



**Michael & Lisa Park
& Michael**



**Mitchell & Bonnie Park
& Ashley**



Robert & Norma Park



Barbara Pence



**Jonathan & Karen Pitre
& Alivia**



Herbert & Virginia Portigue



**Harold & Dorina Roy,
Carl & Emily**



**Deanna Shephard,
Elizabeth & Kevin
& Derek Perreault**



Don & Cathie Shephard



**James & Sylvia Spaulding
Elizabeth & James**



Mortimer & Gloria Sullivan



Beulah Thayer



**Thomas & Sandra Tozier
Haley, Kurt, Kelsey & L.**



Van & Lola Wallace



Kirby & Joyce Wood



Raymond Wood



Dorothy Woolard

MORE OF OUR CHURCH FAMILY



Ernest & Judith Cardinal



Dr. Kellie A. Fecteau



Ruby Hooper



Dr. & Mrs. George E. Quinn

MEMORIAL

OF THOSE WHO DIED IN 2002



Norman Fall



Harold Bowden



George "Nick" Quinn



Roscoe Chamberlin



Beatrice Fish



Florence Dexter



Chris Ortman



olan mills

CHURCH DIRECTORIES

We Make It Special

Toll Free 1-800-845-1157
www.OlanMillsDirectories.com

© March 2003, Olan Mills, Inc.

49945