

**Saint Paul Fire and
Marine Insurance
Company**

**Marine Department
Forms**

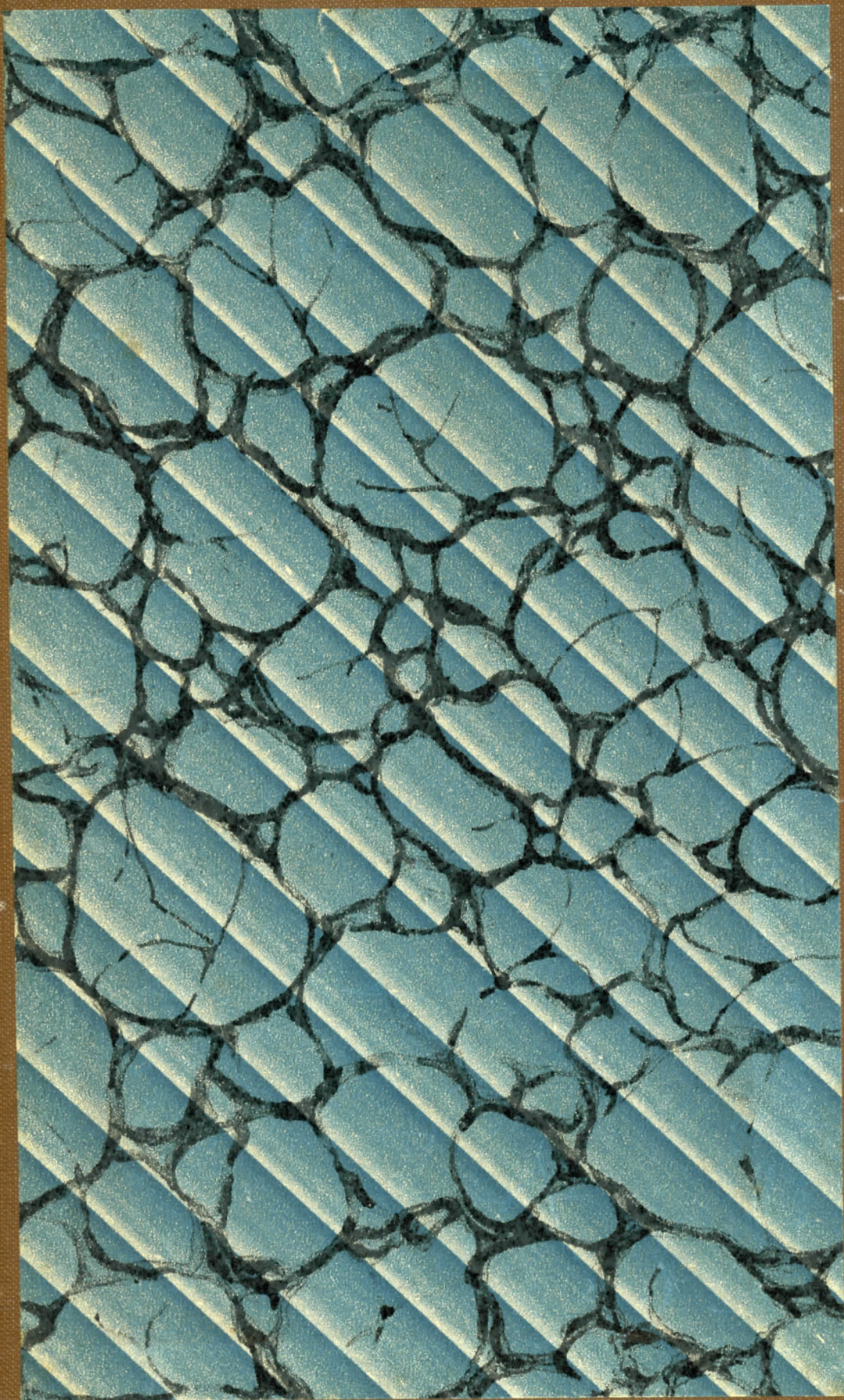

Copy of the
R E G I S T E R
of
P I N E B L U F F C O T T A G E

6

Cottage erected in May 1893

Property owned by S.S.Parker and
Ned L.Parker of Farmington, N.H.

Present owners(1930)

S.S.Parker of Farmington, N.H.
and
S.P.Nute of Detroit, Michigan.



INDEX ON OUR COTTAGE LOT

June 25, 1923

Maple, white
Maple, gray
Maple, yellow
Oak, red
Oak, white
Poplar
Pine, Norway
Pine, white

The original register is copied for easier reference and reading and since the principal items to be preserved were the names of guests and dates and memo of time when additions, alterations and repairs were made, this copy omits much in the way of comment on the weather and pleasure of the guests.

INDEX ON OUR COTTAGE LOT

S.P.N.
1930

Blackberry, high
Blackberry
Willow
Wild rose
Bunch
White Ironbark
Blackberry
Willow
Wild rose
Bunch



TREES ON OUR COTTAGE LOT

June 25, 1923

- | | |
|----------------|--------------------------|
| Ash. | Oak, red |
| Beech | Oak, white |
| Birch, white | Poplar |
| Birch, gray | Pine, Norway |
| Birch, yellow | Pine, white |
| Cherry, wild | Spruce |
| Fir balsam | Shad. Bark or June Berry |
| Hemlock | Sugar Plum |
| Maple, striped | Hornbeam or Ironbush |
| Maple, rock | Mountain Ash |
| Maple, red | Alder |
| Maple, white | Scrub Oak |

SHRUBS ON OUR COTTAGE LOT

- | | |
|-----------------|----------------|
| Blueberry, high | White Ironbush |
| Blacksnap | Blackberry |
| Wild current | Willow |
| Witch Hazel | Wild rose |
| Ground juniper | Sumach |
| Laurel | |
| Sweet Fern | |

The rocks on our lot are granite, mica shist and hornblende, all transported by glaciers.

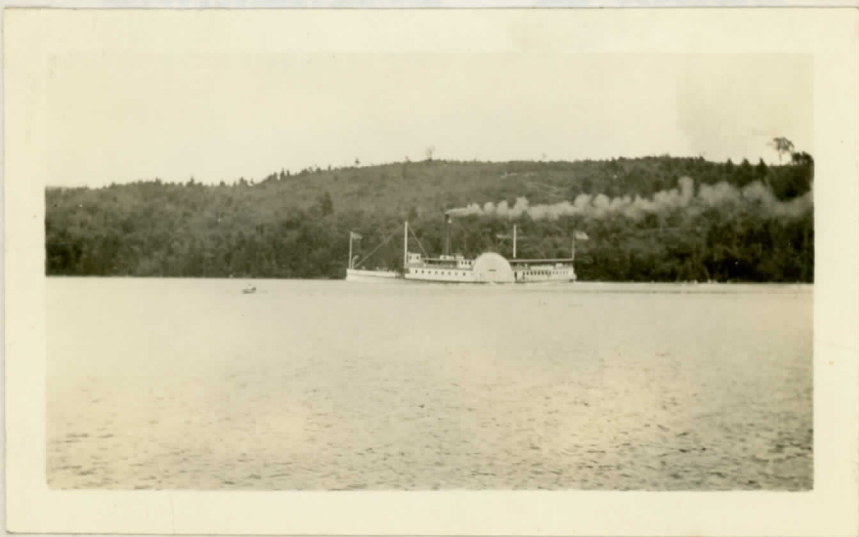

RECORD AND REGISTER

OF

PINE BLUFF COTTAGE

OWNERS: SAMUEL S. PARKER
AND NED L. PARKER

.....
1893-May-Cottage completed by F.R.Copp.

1893-July 2nd- to 5th
Cottage first occupied by party consisting
of

Will Herring
Edith Pinkham
Ned L. Parker
Minnie Hussey
Mr. & Mrs. S.S. Parker

1893- During summer and fall season the following
visited the camp:

| | |
|-----------------------|---------------------|
| Harry S. Parker | Miss Ellen Varney |
| James F. Woodward | Blanchard Hayes |
| Elvira Woodward | R.E. Colbath |
| Miss Alice Abbott | John L. Colbath |
| Rev. J.S. Harrington | May C. Colbath |
| Mrs. J.S. Harrington | Nellie A. Edgerly |
| Leora F. Horne | Frank E. Edgerly |
| Mrs. C.E. Newman | Mr & Mrs. F. Hussey |
| Mrs. Almon Leavitt | Amanda Horne |
| C.W. Tibbetts | |
| Mrs. M.E. Tibbetts | |
| Mr. & Mrs. C.E. Horne | |
| Edna Horne | |
| Florence Colbath | |
| John Haynes | |

1893-Oct. 12-Mr & Mrs. S.S. Parker and John & May
Colbath.

1893-Nov. 2-Mr. & Mrs. S.S. Parker and Mrs. Nellie
Davis. Indian implements and camp site found
on hill south of camp.

1894

- May 2&3-Mrs H.B.White, H.B.White, Mr. & Mrs. S.S. Parker. Took deed of Jones land west of us.
- May- Frank Swett and S.S.Parker spent two days on improvements. Lake trout about.
- July 4th-Ned Parker, Minnie Hussey, MR. & Mrs. Frank Hussey, Amanda Horne and Mr. & Mrs. S.S. Parker. S.S.P. and F.Hussey built causeway leading to Big Rock.
- July 15-Harry S.Parker, Elvira Woodward, Agnes Berry, Winnie Berry, Ned Parker, Minnie Hussey and Mr. & Mrs. S.S.Parker spent few days. Percy Safford and Will Lougee called.
- July 25-Alice Blaisdell, Mrs. S.C.Waldron, Ned Parker Amanda Horne, Nell Edgerly, Leora Horne and Mr. & Mrs. S.S.Parker camped till Aug.1st. Picked 11 qts. high bush berries on Perkins Beach.
- Aug.14- E.P.Nute, S.P.Nute, Harry Nute, Nellie Nute, Harry S.Parker and Mr. & Mrs. S.S.Parker. Josie Rust called.
- Aug. Mr. & Mrs. J.F.Keith of Lynn and John Roberts and wife, Ned Parker and Minnie Hussey and Dena Perkins.
- Aug. Frank E.Edgerly and wife and S.S.Parker & wife. Oscar Emerson and Elmer Giles called.
- Oct. W.L.Berry, Calista Berry and Mr. & Mrs. S.S. Parker spend few days.



Cousins George H. & Mildred Stovne

1895

- May 10-H.S.Parker, H.B.White and wife and S.S.Parker and wife.
 11-Ditto. Ned Parker and Carl Prentis arrive.
 12-Ditto.
 13-Heard loon. Closed camp and rowed to Bay.
- May 25-C.W.Tibbetts, George F.Berry and S.S.Parker.
 26-D.L.Furber and wife, Mr. Clark, wife and daughter of Dover call.
 27-Closed camp.
- May 29-B.F.Perkins, wife and Dena with Leora Horne, S.S.Parker and wife. Ned Parker and Mr. Hartwell arrive and go fishing.
 30-Ditto. Following friends called:
 Agnes L.Berry Eva Nutter
 Ora Whitney Ralph Parker
 P.H.Safford Arthur R.S.M.Berry
 Miss J.E.Niles
- 31-Party leaves for home Mrs.Parker and Leora Horne remaining to superintend building of stairs on the point and bridge over brook.
- June 1-S.S.Parker joins camp.
 2-Close camp.
- June 9-Ned Parker and Carl Prentis. Joe Breckenridge and Charles and John Cooke called.
- June 15-Mr. & Mrs. Carl Blake, Mr. & Mrs. Horatio Cate and sons and MR. & Mrs. S.S.Parker. E.E.Berry Chas.Perkins and S.S.Parker survey and establish line between Parker land and Perkins land.
- June 16-Ditto. Saw loon.
 June 17-Closed camp.
- June 26-Mr.Colbath, Mrs.Berry, F.A.Colbath and Mrs. S.S.Parker. Later Mrs. Haddock with three children and Leora Horne. Howard Haddock Mrs. C.E.Horne and S.S.Parker.
- June 27-Ditto
 June 28-Ditto
 June 29-Ditto
 June 30-Ditto
 July 1-Closed camp.

- 1895
 July 3 -H.S.Parker, Mr. & Mrs. S.S.Parker, S.P. Nute
 and Leora Horne.
 July 4th-Ned L.Parker arrived. William Moore and wife
 Mrs. Al. Leavitt and Amanda Horne and Mrs.
 Rock Jones called.
 The following also called during the day:
 Mr. & Mrs. Arthur R.Berry George White
 Percy Safford Miss Leighton
 Ora Whitney Pitt Roberts
 Joe Breckenridge Agnes Berry
 Nellie Cloutman James Bowditch
 Ralph Parker Winnie Berry
 Eva Nitter Albert Wallace
 Addie Newman

SPORTS

Tub Race 1st Arthur Berry-prize -saltfish
 2nd S.S.Parker " Welcome soap

Swimming race-1st A.R.Berry-prize-sardines
 2nd Joe Breckenridge-almanac

Double scull-ladies

1st-Agnes Berry and Addie Newman
 (cookie medallion)
 2nd-Mary Parker and Winnie Berry
 (badge of honor)

Double scull-gentlemen

1st-George Johnson & S.S.Parker
 (Congressional Documents)
 2nd-Arthur Berry & Pitt Roberts
 (badge of honor)

Single scull-ladies

1st-Agnes Berry-Prize-sardines
 2nd-Addie Newman- " almanac

Single scull-gentlemen

1st-S.S.Parker-Prize-gold medal
 2nd-Pitt Roberts " Cong.document

July 5th-closed camp.

- 1895
- July 12-Frank Hussey and Minnie Hussey and Mrs. S.S. Parker. Found record that Amanda Horne, Mrs. Ab Leavitt, Mrs. Harriett Moulton and Mrs. N.B. Hussey had invaded cottage. Frank Hussey working on construction of pantry.
- July 13-Ned Parker who came in last night returned home.
- July 14-Work progresses on pantry.
- July-18-Closed camp.
- July 31-Mr. & Mrs. S.S. Parker, Elvira Woodward, H.S. Parker, Nellie Nute, Stan Nute and Harry Nute. Caught two pickerel in Boat Cove.
- Aug. 2-Heard a loon. Nellie Edgerly and Mother arrive.
- Aug. 3-Nute family leave. J.F. Woodward arrives.
- Aug. 4-Ned Parker and Minnie Hussey call. We visit Loon Cove where F.R. Copp ready to build his own cottage there.
- Aug. 5-S.S. Parker returns home.
- Aug. 6-Mr. & Mrs. J.F. Woodward leave with H.S. Parker. S.S. Parker and Lindley Palmer arrive.
- Aug. 7-Mrs. Edgerly and Mrs. Horne go to Gilmanton.
- Aug. 8-Close camp.
- Aug. 17-Mr. & Mrs. J.F. Hussey, Minnie Hussey, Mrs. D.E. Chesley and Ned L. Parker arrive.
- Aug. 18-Built banking on East side of house. Mr. Hussey leaves us.
- Aug. 19-To Bay for provisions.
- Aug. 20-Ditto
- Aug. 21-Ditto
- Aug. 22-Ditto
- Aug. 23-Cut a number of small trees. Alonzo French and wife and Master George Furber of Haver hill, Mass call on us.
- Aug. 24-Break camp.
- Aug. 30-Lin Palmer, Nell Edgerly, Mary Parker and S.S. Parker arrive.
- Aug. 31-Ditto.
- Sep. 1-Additions today are Clarence Horne, Agnes Horne, Edna Horne, Hervey Pearl and Ina Pearl.
- Sep. 2-Close camp.
- Oct. 2-Mrs. Henry Davis and Mr. & Mrs. S.S. Parker. Shot at three ducks also at partridge on woodpile but no casualties.

1895

- Oct. 3 - H.S. Parker arrives. S.S. Parker leaves.
 Oct. 4 - S.S. Parker back with us again.
 Oct. 5 - Mr & Mrs. Carl Blake arrive. Mrs. H.S. Davis
 and H.S. Parker leave.
 Oct. 6 - F.E. Mooney and wife and Will Herring. Also
 Lafayette Woodman and wife, Samuel Colbath,
 Miss Gerrish call on us.
 Oct. 7 - Close camp having had remarkable fine weather
 and bright moonlight evenings.
 Oct. 11 - Surveyed lot for L. Woodman.
 Dec. 19 - S.P. Nute and S.S. Parker. About six inches
 of ice.

END OF THE SEASON

1 8 9 6

1896

- May 16 - Mr. & Mrs. S.S. Parker open camp. Water very
 high. Colbath & Woodman cottage nearly completed.
 May 17 - Heard loon. Visited George Beard and at Loon Cove
 May 18 - Closed camp.
 May 29 - James Hayes and wife, Grace Hayes, H.S. Parker,
 S.S. Parker and Mary E. Parker arrived.
 May 30 - Visited Black Point and Chesnut Cove fishing
 but no luck. Saw loon at Fort Point. Ned Parker
 and wife arrive. Ned caught three brook trout.
 Picked dish of strawberries.
 May 31 - Mr. Hayes and family return from Loon Cove Station
 to Farmington.
 June 1 - Snow on Sandwich Mountains. Close camp.
 June 21 - Mr. & Mrs. Ned L. Parker spend day. Brought
 pair spoon oars.
 July 3 - H.S. Parker, S.S. Parker, Mary Parker and S.P. Nute
 and Leora Horne arrive.
 July 4 - E.D. Roberts and wife, Ned Parker and wife, Cyrus
 Tuttle and wife, Amanda Horne arrive. Mr. Thayer
 and wife of Hadley, Mass camp on hill behind
 cottage. Woodman Colbath camp completed.

1896

- July 5-Visited at J.F.Cloutman's cottage. Towed back by Dr.Wheatley.
- July 6-Closed camp.
- July 11-S.S.Parker, Mary Parker, Ralph Parker and Bessie Fernald.Hard row from Bay against strong wind.Display of Northern Lights.
- July 12-Went to Loon Cove and Gerrish Point. Measured old hard pine stump,5½ft in dia.
- July 13-Closed camp.
- July 19-Mr.& Mrs. Will Herring,Mr.& Mrs. Ned Parker. During day following called: Mr. & Mrs. D.E.Edgerly,Mr. & Mrs. Charles Price and children,Mr. & Mrs. Will Cate and May Huckins.
- July 22-Mr. & Mrs. E.D.Roberts and Mr. & Mrs. Ned Parker. Mr.Thayer still in camp.
- July 23-Parker and Roberts have rough passage to Bay and go to Farmington. Return at night and walk to camp. Very windy.
- July 24-Quiet.
- July 25-H.S.Parker arrives. Ned and Roberts drive up after store closes reaching camp at 12:40AM
- July 26-Beautiful day.
- July 27-Break camp.
- Aug. 6-Vira Woodward,H.S.Parker,Mr. & Mrs. S.S.Parker
- Aug. 7-Vira ill. Dr.Wheelër called to see her. S.S. & H.S. Parker go to Farmington.Return with Mr. & Mrs. Ned Parker.
- Aug. 8-Very hot.
- Aug. 9-Visited Loon Cove and Echo Point.
- Aug.10- Closed camp.
- Aug. 12-Miss Alice Blaisdell of Haverhill,Nellie Edgerly of Cambridge,Nellie Hayes of Milton, Amanda Horne,Mr. & Mrs. S.S.Parker.
- Aug. 13-Alice Blaisdell and Mrs. Horne pick four quarts of blueberries.
- Aug. 14-Nellie Hayes returns home.
- Aug. 15-Party charts Dr.Wheatley's boat for voyage to Bay for supplies. Lin Palmer and S.S.Parker return with them.
- Aug. 16-Explore Cascade.Call on Horatio Cate at Beard cottage.

1896

- Aug. 17-H.L.Cate and Mrs. Shepard call on us. Palmer builds rustic seat.
- Aug. 18-Kate Parker, Belle Brewer, Charlie Brewer, E.P.Nute, Nellie Nute, S.P.Nute, Harry Nute and Molly Nute and S.S. arker arrive, finding Mary Parker in charge of camp.
E.P.Nute leaves in P.M. S.S.Parker and S.P. Nute and Charlie Brewer catch five pickerel.
- Aug. 19-Measured lot.H.S. arker arrives.Other guests leave.
- Aug. 20-Spent day clearing up the lot.
- Aug. 21-Built platform around Big Rock. Closed camp and rowed to Bay.
- Aug. 26-H.S.Parker, Ned Parker, Minnie Parker, Mrs. Charles Holmes with Gordon and Ralph Holmes.
- Aug. 27-Ned leaves.
- Aug. 28-Quiet.
- Aug. 29-H.S. & Ned Parker remove two large rocks to foot of stairs from beach.Chas. Cate of Hammond, La. dines with us.
- Aug. 30-Callers were: Mr. & Mrs. E.D.Roberts, C.W. Holmes, C.H.Pitman and Weston Garland & wife.
- Aug. 31-Close camp.
- Oct. 9-Mrs. H.S.Cate, Robert and Rex Cate and S.S.Parker and Mary Parker.
- Oct. 10-Ice in brook.Forest beautiful in colors.
- Oct. 11-Saw loon. Visited Kelly shore and found pieces of Indian pottery.
- Oct. 12-Amanda Horne arrives. H.S.Cate and S.S.Parker hunt partridges .No luck.
- Oct. 13-Close camp.
- Dec. 30-S.S. arker skated to camp from Bay.

E N D O F T H E S E A S O N



1897

- Apr. 22- S.P.Nute and S.S.^Parker visit camp. Ice nearly gone. Water a foot above foot of stairs, and covers bridge toward Colbath cottage.
- Apr. 25- Mr. & Mrs. W.I.Nutter and Ned & Minnie Parker. Caught ten large suckers in Jones brook. Fished for shad. No luck. Returned home.
- May 15- Ralph Parker and S.S.Parker. Water $1\frac{1}{2}$ feet from foot of stairs. Sugar plum and cherry trees in bloom.
- May 16- Quiet.
- May 17- Close camp.
- May 21- S.S.^Parker, Mary Parker, W.L.Berry, Mrs. J.F. Hall, Erroll Hall. Roy Hayes arrives with household goods in evening.
- May 22- Calista Perry and J.E.S.Hall arrive. Fishing but caught only perch account of high wind.
- May 23- E.D.^Roberts and wife and Ned Parker and wife reach camp.
- May 24- Departed via Loon Cove station.
- May 30- H.S.Parker and Ned and Minnie Parker open camp. Following callers: Percy Safford, Ora Whitney, Ralph Parker, Maud Barker, William Noyes, Ethel Dow, Fred Brown and Kitty Durgin.
- May 31- Close camp.
- June 11- S.S.Parker and Harry Amazeen arrive and survey Miss Day's lot. Lake very high.
- June 19- Mr. & Mrs. H.B.White and Carl White and Mr. & Mrs. S.S.^Parker. Bridge from Colbath cottage still under water.
- June 20- Ned Parker and Frank Hussey arrive. Laid corner stone of stable.
- June 21- Our boat turned over and seats washed away by high winds. Close camp.
- July 3- H.S.Parker, Minnie Parker, Mr. & Mrs. J.F.Hussey.
- July 4- Ned Parker and Mr. & Mrs. E.D.Roberts arrive. Mr.Hussey and E.D.Roberts and wife leave. Work progressing on stable.

1897

- July 5- Keeping
 6- cool and
 7- working
 8- on
 9- stable.
- July 10-Break camp.
- July 21-Rev. S. H. Goodwin, Mr. s Goodwin, Mrs. Quinby,
 Lena Quimby, Amanda Horne, Leora Horne and
 Mrs. S. S. Parker arrive. To Aiken's for ice.
- July 22-Quiet.
- July 23-Mr. Goodwin takes pictures. Go to Bay for
 supplies.
- July 24-25-26-Same party. Close camp.
- Aug. 7-Minnie Parker, Agnes Berry, Bessie Fernald,
 and Ralph Parker arrive. Ned Parker and
 Percy Safford drove up at 12:30 AM.
- Aug. 8-Had clams baked in the sand.
- Aug. 9-Closed camp.
- Aug. 15-Waldo C. Varney and Hattie Hurd of Alton
 and Ned Parker and Minnie Parker. First
 corn roast of season.
- Aug. 19-H. S. Parker, S. S. Parker and Mary Parker arrive
 Also Nellie Edgerly.
- Aug. 20-
- Aug. 21-S. P. Nute arrives. Caught two pickerel. Bridge
 now open to traffic.
- Aug. 22-Ned Parker and Minnie Parker arrive. Spring
 water drinkable for first time this year.
- Aug. 23-Closed camp.
- Sep. 25-H. S. Parker, S. S. Parker and Mary Parker arrive.
 Find camp burglarized and ransacked. Entrance
 effected by breaking west front window on
 second floor. No serious loss.
- Sep. 26-Ned Parker and Minnie Parker arrive. We see
 gray squirrel start to swim the Bay but
 turned back when we went to his rescue.
- Sep. 27- Closed camp.
- Oct. 5-S. S. Parker, Mary Parker and Edna Horne.
- Oct. 6-Captured a bluejay and a pickerel.
 Having boulders at landing split out. Aggie
 Horne arrives. New road across Bay being
 finished.

1897

Oct. 7 -Went to Indian Camp on Gerrish Point. Found large pestle on beach, pottery fragments and part of pipe, also old fireplace. Dr. Wheatley and A.E. Putnam take ladies for ride.

Oct. 8- Took pictures. Closed camp and returned home.

E N D O F T H E S E A S O N



Faint, illegible text at the bottom of the page, possibly bleed-through from the reverse side or a very light print. Some words like "arrived", "fleet", "high wind", and "including 12 loaves of bread" are partially discernible.

1898

- Mar. 26-Ned Parker came to camp, to paint boat.
Arah Jones did the work.
- Apr. 9-Rev. G. E. Sinclair, S. S. Parker and S. P. Nute
Lake full of rotten ice.
- May 1-Mr. & Mrs. W. I. Nutter and Mr. & Mrs. Ned
Parker.
- May 5-S. S. Parker and Mary Parker arrive and
launch the boat.
- May 13-S. S. Parker visited camp after calling at
the Beard cottage purchased yesterday.
- May 18-S. S. Parker and Mary Parker call at camp.
- May 27-S. S. Parker, Mary Parker and S. P. Nute arrive.
- May 28-J. M. Davis and Nellie Davis of Haverhill
and H. S. Parker, Minnie Parker and Ned Parker
arrive.
- May 29-Visited Crystal Falls and Gerrish Point.
Ned and companion catch 30 trout. Took
pictures.
- May 30-Built a wharf. S. P. Nute went home.
- May 31-W. F. Baston takes breakfast with us having
ridden 90 miles yesterday from Lynn on his
wheel. Close camp.
- June 16-S. S. Parker, Mary Parker, Leora Horne, Imogene
Stratton, Edna Horne, Amanda Horne, Rev. Sinclair
wife and son arrive. Caught five pickerel and
two quarts of strawberries.
- June 17-Visited Cascade and Gerrish Cove for berries.
- June 18-Caught four pickerel. New road completed.
Closed camp.
- July 2-H. S. Parker, E. P. Nute, Ned Parker, S. S. Parker,
S. P. Nute, Harry Nute, Vira Woodward, Nellie
S. P. Nute, Mary Parker, Minnie Parker arrived.
- July 3-Hottest day ever experienced at lake.
- July 4-News of destruction of Cervera's fleet off
Santiago received. High wind, no fireworks.
- July 5-E. P. Nute and family, S. S. Parker and Ned and
Minnie return home.
- July 6-Provisions gone including 19 loaves of bread
so we close camp.

- 1898
- July 20-Mr. & Mrs. Ned Parker and Mrs. J. F. Hussey.
 July 21-Ned went home but returned. Cyclone in Farmington. Only light shower here.
- July 22-Quiet.
- July 23-H. S. Parker and J. F. Hussey arrive. Ned gets in at 1 AM.
- July 24-Quiet.
- July 25-We depart.
- July 27-E. E. Cook and wife, Mrs. Agnes Horne and Edna Horne, Nellie Edgerly, S. S. Parker and Mary Parker arrive.
- July 28-Cook and Parker catch six fine pickerel.
- July 29-Hot and quiet.
- July 30-Quiet.
- July 31-Clarence Horne and Mrs. Amanda Horne arrive.
- Aug. 1-Entire party visit Bay and walk back.
- Aug. 2-Blackberries and high bush blueberries ripening.
- Aug. 3-Close camp.
- Aug. 12-Mr. & Mrs. Ned Parker, H. S. Parker and Harold Tibbetts arrive.
- Aug. 13-Ned walked to Bay for provisions.
- Aug. 14-P. H. Safford and George F. Berry call.
- Aug. 15-Nothing but rest.
- Aug. 16-More of same.
- Aug. 17-Ralph T. Parker and his cousin Fred Wood of Lawrence, Kansas arrive.
- Aug. 18-Quiet.
- Aug. 19-Ned caught ten trout in Jones Brook.
- Aug. 20-Rest.
- Aug. 21-Go to Campmeeting. Ride to Strafford Club in steamer Farmington.
- Aug. 22-Close camp.
- Aug. 25-Elvah Hayes, Fannie Hayes, S. P. Nute, Mary Parker, and S. S. Parker arrive.
- Aug. 26-Welcome Jones catches string of whiting off Big Rock. Leaves them on porch and a cat takes them away.
- Aug. 27-Bessie Fernald arrives. John Cloutman calls.
- Aug. 28-Visit Cascade and Indian Cove. Set big fern in tub.
- Aug. 29-Close camp.
- Oct. 13-S. S. Parker and Mary Parker visit camp and close it for the winter.

- 1899
 Apr. 15-S.P.Nute and S.S.Parker visit camp.
 Ice is 25" thick.
- May 22-Mr. & Mrs. S.S.Parker.Found peewee with
 nest and four eggs under piazza.
- May 23-Return home.
- May 25-Rev.C.E.Sinclair and wife,Norris Sinclair
 Mrs. Horne,Judge Shute and Mrs. Shute of
 Exeter,Dick Shute and sister Natalie and
 S.S.Parker and Mary Parker.
- May 26-Men rowed to Chesnut Cove and fished for
 trout. Shute family return by afternoon
 train to Rochester where they will take
 carriage to Exeter.
- May 27-Chesnut Cove again.Catch two trout. Close
 camp in the PM.
- June 10-Charles W.Tibbetts and S.S.Parker visit
 camp, stopping at Rocky Point Cottage.
- June 30-H.S.Parker,E.P.Nute,S.P.Nute and S.S.Parker
 July 1-Nellie Nute,Harry Nute and Molly Nute
 arrive,E.P. Nute having gone down for them.
- July 2-
- July 3-Ned Parker and Minnie Parker,Vira Woodward
 and S.S.Parker and Mary Parker arrive.
 Caught six pickerel weighing nine pounds
 E.P. catching largest(2½ lb.) Best catch
 yet made by our campers.
- July 4-Usual Fourth with fireworks.
- July 5-Nute family depart. Leora Horne arrives.
- July 6-Ned and Minnie return home.Catch two pickerel.
- July 7-Pick blueberries. Close camp.
- July 10-Ned Parker,Minnie Parker and Mrs.Hussey.
- July 11-J.F.Hussey arrives.
- July 12-H.S.Parker arrives.
- July 13-H.S.Parker constructs series of steps in
 banking at left of house.Returns home.
- July 14-Close camp and go home.
- July 26-E.E.Cook and wife,F.P.Pierce and wife,
 S.S.Parker and Mary Parker.
- July 27-
- July 28-W.A.Kimball,wife and son join party.
- July 29-Cold and windy.
- July 30-

1899

- July 31-Kimballs depart.
 Aug. 1-Edith A. Gowen arrives.
 Aug. 2- Nellie Edgerly leaves. We break camp.
 Aug. 5-F.W. Doring, S.S. Parker and S.P. Nute arrive.
 Aug. 6-Visit Barr land. Pick blueberries. Find stone
 of Indian mfg. on hill behind cottage.
 Aug. 7-Break camp.
 Aug. 19-H.S. Parker, S.S. Parker, Mary Parker, Nellie
 Edgerly, S.P. Nute and Leora Horne land.
 Aug. 20-Quiet.
 Aug. 21-H.S. Parker and S.P. Nute return home. Nell
 Roberts, Agnes Horne and Edna Horne arrive.
 Also Fannie Fall.
 Aug. 22-
 Aug. 23-S.P. Nute returns to camp.
 Aug. 24-S.P. N. walks to Bay for supplies.
 Aug. 25-Go to campmeeting. Fannie Fall goes home.
 Aug. 26- H.S. Parker and S.S. Parker join party.
 Aug. 27-Mrs. Augusta Rose and Ezekiel Hayes call.
 Aug. 28-Close camp.
 Oct. 5-S.S. Parker visits camp finding water lower
 than ever before.
 Nov. 11-H.S. Parker and S.S. Parker call at camp.
 snowstorm prevailing.

END OF THE SEASON



1900

- Feb. 7-Ned Parker, Minnie Parker, Mary Parker and S.S. Parker walk up from Bay. Ice 16" . Cut fourteen holes for fishing.
- Feb. 8-Measure distance across Bay from Big Rock at 1295 feet. Water 13½ft from Big Rock.
- Feb. 9-Mary and Minnie leave for home. H.S. Parker and Ned take in lines. Catch only one cusk. Close camp.
- May 5-S.S. Parker calls at camp. Finds wharf and bridge to Big Rock badly damaged by ice. Mayflowers in bloom. Water as high as last year.
- May 17-S.S. Parker calls at camp.
- May 25- H.S. Parker and S.S. Parker open camp.
- May 26-
- May 27-Find peewees in old nest, under piazza roof. Repair platform and bridge. Mary Parker arrives. We visit Gerrish Cove shore.
- May 28-Set out small spruce tree on lot.
- May 29-Close camp.
- June 2-S.S. Parker and S.P. Nute. Fished and caught two pickerel. Perch too plentiful. Fred Perce of Dover arrived. Mosquitoes very annoying.
- June 3-Visited upper cottage and shore near Aiken's.
- June 4-Pearce leaves for Dover awheel. We walk to Bay at 6 AM closing camp.
- June 21-S.S. Parker, Mary Parker and Minnie Parker arrive. Could not unlock door so forced rear window.
- Jun. 22-Caught 2½ lb pickerel. Mr. & Mrs. Eugene Foss arrive.
- Jun. 23-H.S. Parker arrives. S.S. & Mary Parker leave. Foss catches four trout. Ladies pick a quart of strawberries.
- Jun. 24-Ned Parker arrived from Rochester on a wheel with S.P. Nute from Farmington.
- Jun. 25-Close camp. H.S. Parker goes to Wolfboro to see Uncle Dock.
- Jul. 3-H.S. Parker, S.S. Parker and Mary Parker. Later Ned Parker and Minnie Parker and Byron Horne and wife arrive on the Greyhound.
- Jul. 4-Breezy and cool.
- Jul. 5-High wind. Close camp.

- 1900
 July 27-H.S.Parker, S.P.Nute and S.S.Parker, advance guard arrive. Later E.P.Nute, Nellie Nute Mary Parker, P.F.Parker, Harry Nute and Molly Nute arrive. C.W.Tibbetts brings up wood stove.
- July 28-Minnie Parker and Vira Woodward arrive. P.F. Parker and S.P.Nute build an Indian teepee and sleep in it.
- July 29-Ned Parker arrives.
- July 30-Rebuild wharf. P.F.Parker puts up rail around Big Rock.
- July 31-Seven quarts of blueberries picked.
- Aug. 1-P.F.Parker, Ned Parker and S.P.Nute go up Mt.Major.
- Aug. 2-Removed boulders from our harbor.
- Aug. 3-S.P.Nute walks to Bay for provisions.
- Aug. 4-Hunt for Indian pottery on opposite shore.
- Aug. 5-Part of party go to Bay to services.
- Aug. 6-Nute family also H.S., Mary, S.S.Parker and Vira Woodward depart.
- Aug. 7-S.P.Nute returns with news that Perce is to leave for West so we close camp.
- Aug. 9-H.S.Parker, Ned Parker and Minnie Parker return to camp. Lay floor around stove in shed.
- Aug. 10-Minnie finds four mice in ice box. Arah Jones comes up and catches five nice pickerel for us.
- Aug. 11-Close camp. During this stay a game of ball was played in back field.
- Aug. 17-Mr. & Mrs. C.E.Horne, Leora & Edna arrive. Pick three quarts of blackberries.
- Aug. 18-Mr. & Mrs. Byron Gilman arrive. More blackberries.
- Aug. 19-Leo Gilman and Harry Pulsifer arrive. High winds.
- Aug. 20-All go to Loon Cove by team. S.S.Parker and Mary Parker arrive.
- Aug. 21-Bernice Gilman arrives.
- Aug. 22-Party come and go, some leaving for home others returning to camp.
- Aug. 23-Frank Webster, Leo Gilman, Orrin Fall, Mrs. Chips Fletcher are now of the party.
- Aug. 24-Visited Club House at West Alton.
- Aug. 25-Portion of party went over lake on the Mount.
- Aug. 26-Harry Pulsifer and Roy Armstrong arrive. Close camp.

1900

- Sep. 26-H.S.Parker, C.W.Roberts and wife, S.S.Parker and wife open camp.
 Sep. 27-Hunting but no luck.
 Sep. 28-Saw seven ducks, too high to shoot. Close camp.
 Oct. 22-S.S.Parker calls at camp.
 Nov. 7-H.S.Parker and S.S.Parker call at camp.

E N D O F T H E S E A S O N



1901

- May 4-S.S.Parker and S.P.Nute call at camp but are unable to get in.
 May 16-H.S.Parker, S.S.Parker, Mary Parker and E.D. Roberts open camp.
 May 17-Repair wharf. H.S.Parker set apple and plum tree.
 May Close camp.
 Jun. 5-E.D.Roberts and S.S.Parker call at camp.
 Jun. 24-H.S.Parker, S.S.Parker, Mary Parker and Leora Horne. Caught good pickerel. Peewee has built new nest.
 Jun. 25-Work on bridge to Big Rock. S.S.P. goes home.
 Jun. 26-S.S.Parker back. Repair work. Visit Barr's land.
 Jun. 27-Abbie Linscott and Mr. Coleman call. Close camp.
 Jul. 2-H.S.Parker, S.S.Parker, Neil Noyes and Mr. Clark arrive to drive a well.

1901

- July 3-Driving well. Found two feet water at 21 feet.
Started at 6:30 AM found water at 8:00 AM.
Mary Parker, Minnie Parker and Edna Horne arrive.
- July 4-Repair causeway and visit Mrs. Kelly. Fred Pearce
and S.P. Nute arrive.
- July 5-Close camp.
- July 6-Mr. & Mrs. L.R. Browne of Melrose and H.B. White
arrive via Jenness steamer
- July 7-Quiet.
- July 8-Mrs. Wm. Wingate and Mrs. H.B. White arrive.
- July 9-Wm. Wingate arrives. Catch eleven pickerel.
Wingates leave for home.
- July 10-Quiet.
- July 11-H.B. White and wife depart.
- July 12-Quiet.
- July 13-Went over lake on the Mount.
- July 14-Mr. & Mrs. C.H. Brown of Farmington visit us.
- July 15-Close camp. Bob tailed red squirrel mentioned.
- July 22-H.S. Parker, S.S. Parker, P.F. Parker, Ned Parker
E.P. Nute, S.P. Nute, Harry Nute, Mary Parker,
Minnie Parker and Nellie Nute and Mollie Nute.
Harry Nute catches 3 bass, 2 whiting, 6 sunfish.
- July 23-Repair wharf and build rustic seat.
- July 24-Vira Woodward arrives.
- July 25-Visit Sandy Bay. Catch 2 pickerel. Pick blueberries
Uncle Joe Drew calls.
- July 26-Visit Sandy Bay again and find arrow head and
bits of pottery.
- July 27-R. DeWitt Burnham takes our party on Greyhound
to Rattlesnake Island. See baldhead eagle and
two loons. Harry catches a pickerel. E.P. Nute
constructs rustic seat on lower point.
- July 28-P.F. Parker leaves for New York.
- July 29-We close camp.
- Aug. 8-S.S. Parker and Mary Parker. Visit Sandy Bay.
- Aug. 9-Again visit Sandy Bay cottage.
- Aug. 24-H.S. Parker, S.S. Parker, Mary Parker and Edna Horne.
Calista Berry and Will Berry arrive later.
- Aug. 25-Visit Sandy Bay and Echo Point. Cascade very fine.
Water high-within foot of stairs.
- Aug. 26-We close camp.

1901

- Sep.27-S.S.Parker, Mary Parker, Rev. & Mrs. A.L. Golder and Harold arrive. Took a number of pictures with S.S.P. camera.
- Sep.28-Caught pickerel for breakfast. Painted rustic seat red. Visited Parker cottage No.3 and Echo point. Closed camp.
- Oct.17-S.S.Parker, Mary Parker and H.S.Parker.
- Oct.18-Shot two partridges back of Sam Colbath's High wind and cold. Returned home.
- Nov.21-Rev. A.L. Golder and S.S.Parker visit camp. Some snow on ground.



1902

1902-

- Mar.13-Rev. A.L. Golder and wife and S.S.Parker and wife visit camp. Ice 18" deep. Mr. Golder remained over night and caught one cusk.
- Apr.17-S.S. and Mary Parker at camp. Mayflowers in bloom. Ice went out Apr.2nd & 3rd. Very early.
- May 1-Rev. A.L. Golder and wife and S.S.Parker and wife and Harold Golder.
- May 2-Caught one bass. Peewee in nest again.
- May 3-Return home.
- May 20-Dick Shute of Exeter with Frank Swett and S.S.Parker in camp.

- May 21-Fished for trout but no luck.~~closed camp.~~
 May 22-Fishing again.Return home.
- May 29-H.S.Parker,S.S.Parker,Mary Parker and Fannie Hayes open camp.
 May 30-Peewee has nest full of young.S.P.Nute arrives.Painting and repairing.
 May 31-Caught five perch in Boat Cove.
- Jun. 1-H.S.Parker and Stan go to Bay,others to Cascade.
 Jun. 2-Return home.
- Jul. 3-Rev. A.L.Golder and wife,and Harold and S.S.Parker and Mary Parker arrive.
 Jul. 4-Mr.Golder paints view of lake.A.E.Putnam gives our party a ride.
 Jul. 5-Dean Knox and wife and Mrs. Mooney call.
- Jul.22-Annual outing of family-H.S.Parker,S.S.Parker Ned Parker,Mary Parker and Minnie Parker. E.P.Nute,Nellie Nute,S.P.Nute,Harry Nute and Molly Nute and Edna Horne. Molly and Edna both fall in. Dr.Patten's house nearly completed.
- Jul.23-Harry catches five fish.
 Jul.24-Quiet.
 Jul.25-Ned and Arah Jones catch 13 large pickerel. Arthur Waldron and wife call.Also Fred Pearce and wife and Eugene Ogden of Dover.
 Jul.26-Ned and Arah go to Gilman's pond in East Alton and catch seven pickerel,Arah catching two on one hook at once. Mrs. S.S.Parker birthday.
 Jul.27-George Davis,George Roberts and Clarence Woodman call.
 Jul.28-E.P.Nute and Ned Parker finish rustic fence and E.P.Nute completes fine rustic seat near stairs; S.P.Nute goes home.
 Jul.29-Close camp.
- Aug.16-H.S.Parker,S.S.Parker,Mary Parker,Vira Woodward and Mrs. Natt Roberts arrive.
 Aug.17-S.P.Nute calls on us. AlsoA.E.Putnam.William Wentworth and Harry Horton call.
 Aug.18-Women visit campmeeting.John F.Hall,wife and daughter call.
 Aug.19-Measure land across the lake,
 Aug.20-Leora Horne arrives.Visit Patten's in new home.
 Aug.21-Return home.

1902

Oct. 25-C.F.Towne and S.S.parker call at camp.



1903

1903

- Jan. 14-Ned Parker arrives alone and sets a number of lines. Ice 12" thick.
15-Caught four cusk. Went home.
- Mar. 7-Rev.E.D.Disbrow, wife and daughter and S.S. Parker and Mary Parker visit camp, walking down on the ice from Loon Cove. Ice 18" thick. Walked on ice to Bay.
- Mar. 27-Rev.E.D.Disbrow, S.P.Nute and S.S.Parker in camp. Lake still ice covered.
- Apr. 22-Mrs.Ned Parker, S.S.parker and Mary Parker open camp. Water lower than a year ago.
- Apr. 23-Ned Parker arrives. F.Pearce and Harry Horton call. Peewee just finishing nest.
- Apr. 24-Return home. Saw three loons. Beard cottage sold today.
- May 14-H.S.Parker, S.S.Parker and Mrs. S.S.Parker row to camp from Loon Cove after having to put in at Collin's during bad shower.
- May 15-Selected site for new cottage. Visited Stodard at Sandy Bay. Three eggs in Peewee nest.
- May 16- Leave for home.

1903

- May 30-H.S.Parker, Ned Parker, Minnie Parker.
 May 31-John G.W.Jones called. Lake very low. Peewee nest full of young.
- Jul. 2-H.S.Parker, S.S.Parker, Mary Parker. Find peewee with second brood of young. Boat ride in Dr. Patten's boat to Kelly cottage and bring back our brown boat.
- Jul. 3-C.G.York drove well at our new cottage. Water at 21' but well driven 26'. Ned and Minnie arrive.
- Jul. 4-Boat races from Cambridge Club to Sandy Point. Fred Pearce and wife, Ed Cook and wife, Will Kimball, wife and son all of Dover call. S.P.Nute joins us at 8 PM.
- Jul. 5-Visit Barr's for milk. Sing at Pearce cottage.
 Jul. 6-Heard a loon this morning. Close camp.
- Jul. 13-Martha Manning Disbrow, Katherine Ruth Smith of NY, Mrs. F. Conger Smith, NY, Edward D. Disbrow, Maud B. Disbrow arrive. S.P.Nute guided the party in over Chilcoat Pass.
- Jul. 14-Party went over lake on the Mt. Washington.
 Jul. 15-The Dominie and the Doctor climb Mt. Major.
 Jul. 16-Party returns home.
 Jul. 16-H.S.Parker, Mr. & Mrs. S.S.Parker, Leora and Edna Horne and S.P.Nute arrive to look over and furnish the new cottage the "Lookout".
 Jul. 17-Laboring around the Lookout.
 Jul. 18-Still at work. Albert Otis joins us.
 Jul. 19-Return home.
- Jul. 27-Mary Parker, Calista Berry, Katrina Nau and Mary F. Colbath of Washington, D.C.
- Jul. 31-H.S.Parker, MR. & Mrs. E.P.Nute, Molly and Harry Nute, S.S.Parker and Ned Parker arrive. Had to break in rear door. E.P.Nute, S.S.Parker and Ned return to Farmington./
- Aug. 1-Vira Woodward joins us. Mr. & Mrs. Towne and son Carroll call. E.P.Nute returns with basket of hot lobsters.
 Aug. 2-Quiet.
 Aug. 3-Ned Parker goes to Bay for white iron bed.
 Aug. 4-Rev. Disbrow, Prof. Towne and Ned Parker climb Mt. Major and pick 25 qts blueberries. Harry Nute catches large pickerel.
 Aug. 5-Rainy.
 Aug. 6-E.P.Nute back with us. Prof. Arah Jones and Ned Parker catch five pickerel. S.S. & Mary Parker arrive.

1903

- Aug. 7-E.P.Nute goes to Concord, S.S. Parker to Farmington. Four more pickerel caught. H.S. Parker and Ned split wood.
- Aug. 8-E.P.Nute builds a length of rustic fence in front of cottage.
- Aug. 9-Mary and Minnie go to Campmeeting. S.P.Nute Miss Maude Drew, Henry Browne and Miss Minnie Hall visit us during the day.
- Aug. 10-E.P.Nute finishes rustic fence. ~~Waxton camp.~~
- Aug. 11-Most of party left yesterday. H.S. Parker arrives. Chas. Perkins gathered his hay in field near the cottage.
- Aug. 12-Quiet.
- Aug. 13-Mrs. Hussey arrives. H.S. & Ned Parker split large log and placed it at left corner of cottage.
- Aug. 14-Mr. & Mrs. Towne call. Towne and Ned go to Falls brok for live bait but kill good sized pickerel with an oar.
- Aug. 15-S.S.Parker and J.F.Hussey arrive.
- Aug. 16-Quiet. S.S.Parker leaves for home by wheel.
- Aug. 17- Close camp.
- Aug. ? -Mrs. Lois A. Manning of Andover, Mass. Mr. & Mrs. John H. Manning of Groton, Mervyn M. Manning, Mr. & Mrs. E.D. Disbrow and Maud B. Disbrow spent ~~was~~ two weeks at camp. Took pictures of cottage and children in boat.
- Sep. 12-S.S.Parker and Mary Parker arrive to watch painters on camp Lookout. Painted stairs and platform. Returned home.
- Sep. 28-H.S.Parker, MR. & Mrs. S.S.Parker. Trimmed out new land at foot of hill.
- Oct. 10-Albert Otis and wife, Mrs. C.E. Horne and Edna and Mrs. S.S.Parker called at camp.
- Nov. 2-S.S.Parker visits cottage.
- Nov. 4-S.S.Parker drops in again.
- Nov. 11-Mr & Mrs. Albert Otis, Mr. & Mrs. S.S.Parker and Albert LaBounte build bridge over spring stream.
- Nov. 12-H.S.Parker and E.P.Nute arrive and surprise us. Bridge finished. We close camp for season.

E N D O F T H E S E A S O N

1904

- Jan. 7-Waldo C. Varney PM at Alton, Byron H. Horn of Rochester and Ned Parker arrive to fish.
- Jan. 8-Dr. Stokes of Rochester arrives.
- Jan. 9-Rough weather. Poor fishing. Return home.
- Aprl. 8-Mr. & Mrs. S.S. Parker visit camp. Ice over entire Bay but open round shores.
- May 7-Mr. & Mrs. S.S. Parker and Mrs. Randall visit camp but stop at Lookout cottage. H.S. Parker, Albert LaBounte and Whitehouses are finishing road begun last fall.
- May 27-Mr. & Mrs. S.S. Parker visit Camp Lookout and call at Pine Bluff. Some glass broken by heavy hail storm previous day. Stopped at Camp Lookout, returning home May 31st.
- June 4-S.S. Parker in camp.
- June 5-Fred Pearce and Harry Horton are at Lakair.
- June 6-Close camp.
- June 23-Mr. & Mrs. S.S. Parker and S.P. Nute at camp.
- Jun. 24-Went to Sandy Bay. Prof. Doring arrives at Lookout. Return home.
Hoard
- Jun. 28-Mrs. J. G. Howard of S. Dak., Ralph D. Hoard, ditto. Mrs. Thomas T. Sullivan of Chicago, E. D. Disbrow, Mrs. Disbrow and Maud Disbrow. Enjoyed several days climbing Mt. Major July 1st and 2nd. Returned home July 2nd.
- Jul. 2-H.S. Parker, E.P. Nute, Mrs. E.P. Nute, Harry Nute Molly Nute, Mr. & Mrs. S.S. Parker open camp.
- Jul. 3-Quiet.
- Jul. 4-Sports at Pine Bluff. Contestants included Fred Pearce, Harold Kimball, Ernest Day, Dr. Charles Patten, E.P. Nute, S.S. Parker, Will Kimball, Mr. Yeaton, Herbert Emerson, Al Varney, Mrs. E. Day, Miss Johnson, Merrill Patten, David Patten, Harry Nute, James Tanner and Lafayette Woodman were referees. Prof. Doring also attended.
- Jul. 18-Joseph Loud, Mrs. Loud, Harry and Marion Loud, and David Loud of Andover, Mass. and H.S. Parker S.S. Parker and Mary Parker open camp.
- Jul. 19-
- Jul. 20-

- Jul.21-Molly Nute joins us. A blueberry trip to Mt.Major results in twenty quarts.
- Jul.22-Celebration of Stella Loud's birthday.
- Jul.23-Aunt Elvira Woodward arrives.
- Jul.24-Visit Sandy Bay.
- Jul.25-Bert Stevens,Belle Stevens,Mildred Stevens and George H.Stevens arrive from Littleton.
- Jul.26-Celebrate Mary Parker's birthday.
- Jul.27-Joseph Loud goes home.Party goes to Bay in rowboats.
- Jul.28-Birthday of Dana J.Loud,8 years old.Visit Farmington,dinner with Nellie Nute,visit Mr.Doring in evening.
- Jul.29-Bert Stevens leaves us. Prof.Doring calls.
- Jul.30-Close camp.
- Aug.14-H.S.Parker,Ned Parker,S.P.Nute and Harry Nute arrive at camp.
- Aug.15-Quiet.
- Aug.16-Quiet.
- Aug.17-E.P.Nute,C.W.T.Willson and Mrs.Ned Parker arrive.
- Aug.18-H.S.Parker,E.P.Nute and Ned Parker depart. E.D.Disbrow and Buster Manning spend night with us after climbing Mt.Major.
- Aug.19-Arah Jones called. E.P.Nute built railing up the path.H.S & Ned Parker leave.
- Aug.20-Close camp.
- Sep.18-Mrs. J.M.Davis,S.S.Parker and wife,called at camp for the day.
- Oct. 7-Mr. & Mrs. S.S.Parker at camp for the day.
- Nov.10-Mr.& Mrs. Ned Parker and Mary Parker visit camp and care for bedding etc.
- Dec. 8-H.S.Parker and S.S.Parker at camp. Find lake frozen to Aiken's Point.Ice four inches at camp.

E N D O F T H E S E A S O N

1905

- Mar. 16-Ned Parker and S.S.Parker visit camp. Two feet of ice and heavy snow.
- Apr. 7-Mrs. Albert Otis, Mary Parker and S.S.Parker at camp. Ice over lake but open near shore.
- Apr. 28-Mr. & Mrs. Ned Parker visit camp. Water low. Find Mayflowers.
- May 13-S.S.Parker at cottage. Water lowest in 20 years.
- May 24-Ned Parker and S.S.Parker and Mary Parker at camp for day. Painted boat and rustic work.
- Jun. 11-Mr & Mrs. Ned Parker spend day at camp. Find sweet peas, creepers and vegetables growing finely.
- Jun. 22-Carpenters and masons begin work on kitchen.
- Jun. 23-H.S.Parker, Ned Parker and Mary Parker arrive.
- Jun. 24-Chimney completed. Good start on kitchen.
- Jul. 4-H.S.Parker, Vira Woodward, E.P. Nute, Mrs. E.P. Nute, Stanley and Harry Nute, Ned and Minnie Parker, Franklin Parker, S.S. Parker, Mary Parker A.N. Lincoln, wife and six children, Robert Tanner and wife, L. Woodman and wife, Fred Pearce and wife, Will Kimball, wife and son Harold, Mr. Bradley and Miss Gowan, Mr. Yeaton wife and two daughters, Dr. Patten, wife and three children, Mr. Wheeler, wife and two children, Dr. Garland and wife, Emma Hall and Minnie Hall, Fred Patch and Don Patch, Miss Butler and others. All enjoyed the day with water races and about forty sat down to a picnic dinner.
- Jul. 12-Mr & Mrs. Ned Parker and Franklin arrive. Stay a month during which we have among other callers, H.S. Parker, Vira Woodward, Mr. & Mrs J.F. Hussey, Miss Maude Drew, S.P. Nute, Etta Tibbetts and Harold Tibbetts. Mr. & Mrs. C.W. Holmes and sons, Ralph and Gordon camp on the beach for a fortnight.
- Aug. 16-Close camp.

1905

1905

Aug. 26-Mr & Mrs. S.S.Parker, W.L.Berry and Calista
Berry open camp.

Aug. 27-

Aug. 28-We leave for home.

Sep. 6-S.P.Nute in quest of Aunt Calista's spectacles.

Oct. 6-Mr & Mrs. S.S.Parker. Paint back door.

Nov. 3-Ned Parker and S.S.Parker called.

END OF THE SEASON



1906

1906

Feb. 1-H.S.Parker, S.S.Parker, Mary Parker and Ned
Parker open camp. Borrowed Pearce cart and
hauled $\frac{1}{2}$ cord wood up from the swamp.

Apr. 19-D. J. Ellison, Juliet P. Zimmerman, Eleanor F.
Sander, Maud B. Disbrow, Leora F. Otis, Mary
Parker, S.S.Parker.

May 16-Mary Parker catches 3 $\frac{1}{2}$ lb. lake trout in
our front door yard.

May 17-

May 18-

May 19-S.S.Parker, Mary Parker and Florence Hayes
leave for home after staying at Lookout.

May 30-Mr & Mrs. S.S.Parker, D.J. Ellison and Juliet
P. Zimmerman

May 31-Close camp.

1906

Jun. 26 - Mr & Mrs. S.S. Parker, S.P. Nute and Molly Nute at cottage.

Jun. 27 - Mr. Savary begins erection of his cottage.

Jun. 28 - C.E. Horne's cottage completed this month. Close camp and return home.

Jul. 3 - H.S. Parker, Mr & Mrs. S.S. Parker and E.J. Woodward arrive.

Jul. 4 - Nute family arrived. Terrific thunder shower drove us inside. In evening went to Pearce cottage to hear graphophone concert.

Jul. 5 - John P. Hurd, Dena Perkins, Grace Hayes, Roy Fraser, Maude Drew and S.P. Nute stopped at camp, took boat and spent day at the Cascade.

Jul. 15 - Maude Drew, Ellie Cloutman, Elva Pike, S.P. Nute at the cottage for the day.

Jul. 18 - H.S. Parker, S.S. Parker, Vira Woodward, Mary Parker Maude Drew and S.P. Nute arrived.

Jul. 19 - Up at daybreak. Shingled piazza roof. Ned arrived.

Jul. 20 - S.P. Nute continues on the roof.

Jul. 21 - Stella Loud and Dana Loud join us.

Jul. 22 - Find nice piece of Indian pottery at Birch Landing

Jul. 23 - Vira, Father, Stan and Maude return home.

Jul. 24 - Close up camp.

Aug. 4 - Mrs. E.J. Woodward, Mr & Mrs. S.S. Parker, H.S. Parker and S.P. Nute in camp.

Aug. 5 - Visited Horne's cottage. Rode in their boat.

Aug. 6 - H.S. Parker and S.P. Nute board the wharf over.

Aug. 7 - Ned, Minnie and Franklin and Leora arrive.

Aug. 8 - S.P. Nute responding to Dr. Patten's cry for help discovered Dr. badly burned in his boathouse and boat afire from gasoline explosion. Put fire out with wet canvas. S.P.N. rowed to Bay in 20 minutes and phoned for Dr. Wheeler. Franklin got his head stuck in slats of piazza rail.

Aug. 9 - S.S., H.S. Parker and S.P. Nute extend rustic fence to stairs. Two war canoes passed today.

Aug. 10 - Took pictures of Franklin, Leora and S.P.N. go home. S.P.N. painted rustic fence.

Aug. 11 - Quiet.

Aug. 12 - Ned and Stan arrive in Dean Allen's steamer. Very cold night.

Aug. 13 - Squirrels very tame, at least eight of them. Old Bob Tail still on deck. Close camp.

1906

- 1906
Aug. 15 - Mr. & Mrs. E. D. Disbrow and Maude Disbrow
to enjoy the cottage and lake. Also Ethel A. Hoard
Aug. 29 of South Dakota.
Oct. 6 - H. S. Parker, Mrs. E. J. Woodward, Mr & Mrs. S. S. Parker
in camp.
Oct. 7 - Mr & Mrs. Day called. Also Mr. Pearce.
Oct. 8 - Aunt Vira goes home. S. S. Parker goes gunning
on other shore but brings back only R. R. ties.
Oct. 26 - S. S. Parker visits cottage.
Nov. 15 - Harry Nute and S. S. Parker visit cottage.

END OF THE SEASON



1907

- 1907
Mar. 28 - Mrs. S. S. Parker, Molly Nute, Florence Hayes
and S. S. Parker. About 16" of ice.
Apr. 27 - Mr & Mrs. S. S. Parker open up cottage. And
clean up the upper cottage. Ice breaking up.
Water very low.
May 21 - Mr & Mrs S. S. Parker, Leora Otis and Fred Pearce.
May 22 - Severe frost. ~~Return home~~. Leora goes home.
May 23 - Trout fishing at Red Rock Brook with some luck.
May 24 - Went to Bay. Trolled for trout. Several bites.
May 25 - Water froze last night. Return home.

1907

- Jun. 8-Mr & Mrs. S.S.Parker. Water very low. Season about two weeks late this year.
- Jun. 9-Go to Chesnut Cove and Little Mark Island with K.O. in his boat. Winnepeesaukee Yacht Club house being erected. Fiske cottage near Dr. Wheeler just completed.
- Jun. 10-Return home.
- Jun. 20-H.S.Parker, S.S.Parker and Mary Parker arrive. Spent day in repair work. S.P. Nute arrives.
- Jun. 21-Ned arrives. Doring visits us, bringing wife and daughter. All go home except H.S. & Mary P.
- Jun. 22-Close camp.
- Jul. 3-H.S.Parker, S.S. & Mary Parker arrive.
- Jul. 4-Repair work. Savary family visit us. Savary just completing his camp. Strawberries plentiful.
- Jul. 5-Edna Horne joins us.
- Jul. 6-Will Woodman takes us with Mrs. Pearce, Mrs. Will Kimball and Miss Gowan to the Club House to see the races.
- Jul. 7-Go to Bay with Harry Waldron.
- Jul. 8-Return home.
- Jul. 14-Ned, Minnie, Franklin, Stan and Maude spend day.
- Jul. 30-Nellie Hayes and daughter Nellie, Molly Nute and Mr & Mrs. S.S.Parker.
- Jul. 31-Ned arrives. Pick blueberries. Pearces call.
- Aug. 1-A quiet day.
- Aug. 2-Wind and storm with hail.
- Aug. 3-Go to Cascade and Mrs. Lincoln's. Pick berries. Mrs. Hayes, daughter and Molly return home.
- Aug. 4-Pearces gave us a clam dinner in Patten's tent. About twenty five persons present.
- Aug. 5-Break camp.
- Aug. 11-Maude Drew and S.P. Nute here for the day.
- Aug. 28-Leora, Edna and Mrs. Parker call at camp.
- Sep. 8-S.P. Nute and R.T. Pearl having stayed overnight leave early this morning in rowboat for tour of the lake.

1907

- 1907
- Sep.12- S.P.Nute and R.T.Pearl return to camp after making circuit of the lake visiting Wolfboro Melvin Village, Centre Harbor and Weirs.
- Sep.21-Mr & Mrs. S.S.Parker.Measure beach at Big Rock. Find it five feet toward Patten's.
- Sep.22-Ned, Minnie and Franklin arrived. Saw flock of twelve ducks toward Aiken's. S.P.Nute called.
- Oct.12-S.S.Parker and Mary Parker arrived and went across to land on othe side of lake.
- Oct.15-H.S.Parker, Elvira Woodward, S.S.Parker and wife. C.W.Tibbetts arrived to help build road on other side of lake.
- Oct.16-Quiet.
- Oct.17-Parker and Tibbetts meet road workers across lake
- Oct.18-Parker and Tibbetts complete road.H.S.Parker returns home.Tough time returning account high wind and water.Had to turn back once.Close camp.

1908

1908

- Jan.22-Mr & Mrs. S.S.Parker visit both cottages. Ice about a foot thick. Catch $3\frac{1}{2}$ lb cusk. Also large perch.
- Apr.14-
S.S.Parker in camp. Ice breaking up.
- Apr.18-S.S.Parker.Ice out in Broads but considerable in the Bay.
- May 3-MR & Mrs. S.S.Parker visit camp.Lake at high water mark.

1908

- May 19-Mr & Mrs. S.S.Parker in camp.
- May 20-Fishing but no fish.
- May 21-Visit Aiken's Point. Return home.
- Jun. 3-Elvira Woodward, H.S.Parker, Mary Parker,
and S.S.Parker open camp. Assisted by C.W.
Whitehouse begin work on new wharf.
- Jun. 4-Ned, Minnie and Franklin Parker join us. Fred
Berryband Isa Peavey visit us.
- Jun. 5-Still at work on wharf.
- Jun. 6-Wharf finished.
- Jun. 7-Quiet.
- Jun. 8-Minnie and Franklin go to visit Leora at
Horne cottage.
- Jun. 11-Leora and Minnie enter cottage and frightened
by a mouse.
- Jun. 18-Mr & Mrs S.S.Parker and Mrs. Ben Randall.
Saw flying squirrel.
- Jun. 21-Depart to Lookout Cottage. Heard loon.
- Jul. 3-Mr & Mrs. S.S.Parker, Dana Loud and Molly Nute
arrive stopping for first time at our new
flag station Keewaydin.
- Jul. 4-Rev. J.D.Smiley, wife and son and two daughters
take dinner with us. Ned, Minnie and Franklin
arrive. Mr. Lincoln and family called on us.
- Jul. 5-Quiet.
- Jul. 6-Ditto. Very hot.
- Jul. 7-90 degrees. Ned arrives.
- Jul. 8-Minnie goes to Alton for Ice. S.P.Nute
arrives. Molly goes home.
- Jul. 9-S.P.Nute goes to Hampton Beach for the day.
Forest fire on Mt. Major.
- Jul. 10-Maude Drew arrives.
- Jul. 11-Mr & Mrs. S.S.Parker go home.
- Jul. 12-H.S.Parker arrives. Registers 92 degrees.
- Jul. 13-Ned and family leave. Aunt Vira arrives.
- Jul. 14
- Jul. 15-H.S.Parker departs. Fire on Mt. Major under
control after burning since July 9th.
- Jul. 16-Close camp.

- 1908
 Aug. 7-Miss Margaret Ellison, Miss Bessie Hart, Miss Clara Snow, Miss Teresa Perkins, Miss Caroline Smiley and Mrs. S.S. Parker. Arrived by boat courtesy of A.E. Putnam. S.S. Parker arrived in evening. Lincolns call.
- Aug. 8-George and Will Ellison join party. Entire party journeyed to Lake Shore Park in Lincoln launch the Winnecon and saw races and enjoyed clambake.
- Aug. 9-Ellison boys depart. Party walks to Bay.
- Aug. 10-Break camp.
- Aug. 16-S.P. Nute, Mrs. C.G. Rowell and Maude Drew. S.S. Parker visits camp during the day.
- Aug. 17-Very rainy-Party returns home.
- Aug. 22-John E. Locke and wife, Elvah and Fannie Hayes S.S. Parker and wife.
- Aug. 23-Attended baptism at Sandy Point.
- Aug. 24-Closed camp.
- Aug. 30-Mr & Mrs. B. Baston, Miss Clara Neal, Miss Hattie Thayer, Miss Gladys Gilman and Mr & Mrs. Ned Parker and Franklin spend the day.
- ~~Oct. 10-S.S. Parker in camp alone. Water very low being nine feet out from west side of Big Rock~~
- Sep. 7-Guests in attendance at Ladies Aid Picnic.
- | | | |
|-----------------------------|-----------------|------------------|
| W.P. Howard | D.E. Edgerly | W.F. Thayer |
| J.D. Smiley | L.B. Foster | J.R. Kelly |
| A.E. Putnam | E.H. Thomas | John C. Hay |
| C.W. Tibbetts | J. Breckenridge | S.S. Parker |
| Ned Parker | Nellie Hayes | Helen A. Roberts |
| Abbie Putnam | Hattie Furlong | Mary E. Parker |
| Annie Foster | Franklin Parker | Mary A. Parker |
| Cordelia Cook (Los Angeles) | | Myra Edgerly |
- Sep. 8-Mr & Mrs. S.S. Parker, Franklin and Mrs. Ned Parker break camp.
- Sep. 26-Mr & Mrs. S.S. Parker with H.L. Edgecombe and S.P. Nute. Visit Sandy Bay and Mountain View cottage and Red Rock Brook. Paint rustic fence. See flying squirrel again.
- Sep. 27-Quiet and hot (85 degrees) Close camp.

- 1908
 Oct. 10-S.S.Parker in camp alone. Water very low, being nine feet from west side of Big Rock.
 Oct. 11-Return home.
 Oct. 17-Mr & Mrs S.S.Parker in camp. Very hot. Visit Sandy Bay. Get load of wood.
 Oct. 18-Find stone implement at Birch Landing.
 Nov. 6-S.S.Parker and S.P.Nute begin work on ice house and take boat out of water.
 Nov. 11-S.S.Parker and Ned Parker working on ice house. C.W.Tibbetts arrives with load of furniture. Water so low S.S. walks around beach to upper cottage.
 Nov. 21-S.S.Parker visits camp. Water now 17 ft 10in. from west corner of ~~Big Rock~~. our big boulder.

END OF THE SEASON



1909

- 1909
 Mar. 19-Mr & Mrs. S.S.Parker walking from Bay on 2 ft of ice. Walked back to Bay.
 Apr. 16-Mr & Mrs. S.S.Parker. Ice just gone out. Paint bottom of boat.
 Apr. 17-Rainy, go home.
 Apr. 21-Ned Parker, Minnie Parker and Franklin.
 Apr. 22-S.S.Parker and Mary Parker arrive.
 Apr. 23-Close camp.
 May- 5-S.S. & Ned Parker at camp for day. Ned catches $2\frac{1}{4}$ lb lake trout.

1909

May 14-Mr & Mrs. S.S.Parker arrive.

May 15-No luck fishing so return home.

May 29-H.S.Parker, S.S.Parker, Mary Parker, Minnie Parker and Franklin arrive.

May 30-Maude Drew, Kitty Durgin, Miss Merrill, Miss Dunlap and Velzora Mathews visited us from the Bay. Maude lost her glasses, blown off by wind.

May 31-S.S.Parker found the glasses. Mrs. Savary and Olive called.

June 10-L.B.Foster, W.F.Thurber and Ned Parker. Fished during day and returned home.

Jun. 24-Mr & Mrs. S.S.Parker stop at camp for the day.

Jun. 27-S.S.Parker and Ned Parker at camp.

Jul. 7-Mr & Mrs. Ned Parker, Franklin, J.Breckenridge, Edith Pinkham Herring and Alice Pinkham spend the day at camp.

Jul. 21-H.S.Parker, P.F.Parker, Elvira Woodward, Harry, and Molly Nute, Mrs. Ned Parker and Franklin and Mrs. S.S.Parker. Ned arrives later.

Jul. 22-S.S.Parker arrived.

Jul. 23-Harry goes to Edgecomb's. Vira goes home.

Jul. 24-Rainy and cool.

Jul. 25-E.P.Nute and Nellie Nute, Ned Parker and S.S. Parker join party. A.E.Carter, wife and daughter call. Also Chas.W.Thompson, wife and daughter, also Charles H.Berry. Harry Nute goes home.

Jul. 26-Mary Parker's birthday observed.

Jul. 27-P.F.Parker and Ned Parker visit Mt. Major and pick ten quarts of blueberries.

Jul. 28-Part of party return to Farmington and dine with Mrs. E.P.Nute.

Jul. 29-Hot and quiet.

Jul. 30-Party goes to Wolboro aboard the Fox and visit Uncle Charles and Cousin Kate.

Jul. 31-Nothing to record.

Aug. 1-Molly and Aunt Vira return home. Patten boys swim across the lake.

Aug. 2-Molly back in camp.

Aug. 3-Mrs. Lincoln calls.

Aug. 4-Visit Lincoln camp in evening.

Aug. 5-Provisions short. Ned and Sam go home.

Aug. 6-Close camp.

1909

Aug. 17-H.S.Parker, P.F.Parker and Elvira Woodward open camp. S.P.Nute and Maude Drew arrive in pouring rain.

Aug. 18-

Aug. 19-

Aug. 20-Stan and Maude depart. Harry Nute arrives.

Aug. 21-Mr & Mrs S.S.Parker with C.Roberts and wife arrive and go to upper camp.

Aug. 22-

Aug. 23-Ned and Minnie Parker go home. S.S.Parker and Mary Parker move down from upper cottage.

Aug. 24-P.F.Parker catches four black bass.

Aug. 25-Very warm.

Aug. 26-Close camp.

Sep. 4-Arthur Jones and wife, Stacey and wife and two other couples occupy cottage over Labor Day.

Sep. 25-Mr & Mrs. S.S.Parker.

Sep. 26-Fred Pearce dines with us. Station at Keewaydin nearly constructed.

Sep. 30-Mr & Mrs. S.S.Parker at camp and Sandy Bay.

Oct. 6-Mr & Mrs S.S.Parker at camp.

Oct. 7-Ned, Minnie and Franklin Parker join us.

Oct. 8-Go to ride with Fred Pearce.

Oct. 9-We close camp.

Nov. 17-S.S.Parker at camp. Water 17ft 6 in. from north corner of big boulder.

END OF THE SEASON



1910

- Apr. 3-The Ned Parkers spend day here. Ice went out yesterday. Water very low.
- Apr. 14-Mr & Mrs. S.S. Parker paint boats and do other odd jobs.
- Apr. 28-Mr & Mrs. S.S. Parker at camp.
Water froze last night.
- Apr. 29-Went home.
- May 1-Ned Parker and family and Mr & Mrs. Winslow Thompson, Mr & Mrs. Byron Horn and Miss Connor of Rochester.
- May 28-Mr & Mrs. S.S. Parker open camp.
- May 29-Ned and family come up for the day. Have ride in Clarence Horne's boat. See Halley Comet.
- May 30-Paint settee, set glass, go home.
- Jul. 2-Mr & Mrs. S.S. Parker in camp.
- Jul. 3-The Ned Parkers arrive.
- Jul. 4-Quiet.
- Jul. 5-Return home.
- Jul. 13-H.S. Parker and Mr & Mrs. S.S. Parker in camp.
- Jul. 14-Aunt Vira and Mrs. Dolbreen with two children visit us for the day.
- Jul. 15-Catch a bass and a pickerel, Ned and Franklin join us.
- Jul. 16-
to Have had beautiful weather and fine time.
- Jul. 24-
- Jul. 24-Voyage in Fox up the lake.
- Jul. 25-Return home.
- Aug. 2-Maude Drew and Molly Nute and Stan Nute register.
- Aug. 3-Lazy.
- Aug. 4-Rain all day.
- Aug. 5-Benjamin Sanborn and Harry K. Rogers arrived at 1 AM by auto left at C.E. Horne's cottage. Maude and Molly leave for home. Ernest Trickey and Harry Nute arrive. Reunion Thornton Hall Gang.
- Aug. 6-Departure of Trickey, Sanborn and Rogers, also E.P. Nute who dropped in to see us. Harry Nute leaves. Maude Drew and S.S. & Mary Parker return. Maude and Stan row to Bay to dance at Oak Birch Inn.

1910

- Aug. 7-Stan goes to Farmington but returns.
 Aug. 8-Trimmed trees at upper cottage. Close camp.
 Sep. 5-Mr & Mrs. Dwight Edgerly, Mr & Mrs. S.S. Parker
 Mrs. Ned Parker, Franklin, in camp.
 Sep. 22-S.S. Parker called at camp.
 Sep. 23-Mr & Mrs. S.S. Parker in camp. Water 17ft 5in.
 out from big boulder.
 Sep. 24-
 Sep. 25-Return home.
 Nov. 8-S.S. Parker and Ned Parker at camp. Water now
 26 ft 6 in. out from our big rock.

END OF THE SEASON



1911

- 1911
 Jan. 20-Ned Parker and S.S. Parker in camp. Assist in
 storing 42 cakes of 17 in. ice.
 Apr. 21-Mr & Mrs S.S. Parker in camp. Ice in lake but
 open around shore.
 Apr. 26-S.S. Parker. Ice still here.
 Apr. 28-Mr & Mrs. S.S. Parker. Ice still here.
 Apr. 30-The Ned Parkers in camp. Ice going out today.
 May 6-S.S. Parker at camp. Ice went out May 1 or 2nd.
 May 10- S.S. Parker and Ira Quint at camp.
 May 11-Return home.

1911

- May 16-Harry Nute and Ned Parker in camp.
- May 23-H.S.Parker and Mr & Mrs. S.S.Parker.
- May 24-Parker and Allen extend East side road.
- May 25-Rainy. Return home.
- Jun. 4-S.S.Parker at camp. Mr.Tanner very ill.
- Jun.20-H.S.Parker and the Ned Parkers arrive.
Mr & Mrs. S.S.Parker are at camp Lookout.
- Jun.21- Cool and breezy
- Jun.22- Ditto
- Jun.23- Ditto
- Jun.24- Ditto
- Jun.25- Ditto
- Jun.26-Visit East shore and pick strawberries.
- Jul. 3-Mr & Mrs. S.S.Parker.George and Sadie
Varney with us overnight.
- Jul. 4-With C.E.Horne and Edna we visit Lake Shore
and have picnic dinner.
- Jul. 5-Return home.
- Jul. 9-Mr & Mrs. Bert Stevens,Mildred Stevens,
George Hiram Stevens all of Littleton
with H.S. Parker and Mr & Mrs. S.S.Parker.
- Jul.10-All but H.S.Parker go to Wolfboro in
steamer Fox and visit Uncle Charles.
- Jul.11-92degrees.Return home.
- Aug. 1-Mrs.Natt Robets,H.S.,S.S. & Mary Parker.
Pick high bush berries in Aiken's swamp.
- Aug. 2-Ned, Minnie and Franklin join us.
- Aug. 3-Quiet.
- Aug. 4-Mrs.Horne, Leora and Gerald Otis and Miss
Schlenker call.S.S.Parker builds bank wall.
- Sep. 4-C.T.Hayes,E.M. & N.W.Hayes with Mrs. S.S.
Parker at camp for the day.
- Sep.24-S.S.Parker in camp. Water 19ft from big
boulder.
- Oct.25-S.S.Parkers and Ned Parkers at camp. Water
now 20 ft from boulder.

END OF THE SEASON

1912

- Apr. 17-Mr & Mrs S.S. Parker, Mr & Mrs. Ned Parker and Franklin. Lake covered with ice.
- Apr. 18-Saw flock of ducks. rainy. Return home.
- Apr. 27-S.S. Parker and Ned Parker with two men cut brown tail moth nests from trees. Ice went out Apr. 22nd.
- May 1-Mr & Mrs. S.S. Parker paint boats.
- May 18-Mr & Mrs. S.S. Parker in camp.
- May 19-
- May 20-Return home.
- May 29-Vira Woodward, Leora Otis, Gerald Otis, Mr & Mrs. S.S. Parker at camp. Ernest Day occupies Lookout.
- May 30-C.E. Horne moves our furniture from depot to Lookout Camp.
- May 31-
- Jun. 1-Return home.
- Jun. 8-Mr & Mrs S.S. Parker at camp. Mrs Patten stops overnight with us.
- Jun. 9-We call on Clarence Horne.
- Jun. 10-Spend day at Lookout. Return home.
- Jun. 17-S.S. Parker visits camp. and with party at C.E. Horne's including George Varney and wife, Ned Frost and wife.
- Jun. 18-Fishing trip and get some nice bass.
- Jun. 19-Company departs and we move to Pine Bluff.
- Jun. 20-The Ned Parkers join us. We measure G.M. Byard's lot near Red Rock Brook.
- Jul. 3-Mr & Mrs. S.S. Parker
- Jul. 4-Mr & Mrs. E.P. Nute and Molly, Mr & Mrs. Ned Parker and Franklin. Rev. J.D. Smiley and son call.
- Jul. 5-See loon also large blue heron. Nellie Nute and Molly return.
- Jul. 6-Hot.
- Jul. 7-Hot. Franklin learns to swim. We have ride with C.E. Horne.
- Jul. 8-Hot. We return home.

1912

Jul. 24-Mr & Mrs. S.S.Parker visit camp.

Jul. 25-Mrs. E. J. Woodward, Mrs. Harris Dolbeare and two sons Cyrus and Richard and daughter Harriet, Mr & Mrs. Ned Parker and Franklin visit us for the day. At night we row across and pick eleven quarts of blueberries in an hour.

Jul. 26-Cool.

Jul. 27-Work on stone wall. Pick ten quarts of blueberries in an hour. Fred takes us across.

Aug. 3-Mr & Mrs. E. P. Nute and Molly, Mrs. Minnie Parker and Franklin in camp.

Aug. 4-Mr & Mrs. S.S.Parker and Ned join party.

Aug. 5-Cool.

Aug. 6-

Aug. 12-Aunt Vira joins us.

Aug. 13-Charter Fox and all attend races at Bay.

Aug. 16-E. P. and Nellie Nute, Molly, Ned and Franklin return home. Franklin swims twenty strokes.

Aug. 18-Mr & Mrs S.S.Parker and Elvira close camp.

Sep. 8-Mr & Mrs. S.S.Parker, Mrs C.E.Sinclair and daughter Katherine open camp.

Sep. 9-Called on Fred Pearce and Mr. Doring.

Oct. 29-Eugene H. Cory and S.S.Parker. Water about five feet out from big rock.

Dec. 5-Harry Nute and S.S.Parker at camp. Water about six feet out from big rock being higher than usual.

END OF THE SEASON



1913

Jan. 26-Mild. Only 6 in. of ice. Ned Parker, Minnie and Franklin spend the day here.

Apr. 17-Mr & Mrs. S.S. Parker at camp.

Apr. 23-Mr & Mrs. S.S. Parker, Mr & Mrs. Ned Parker and Franklin at camp for the day.

Apr. 24-Franklin catches eight wharf trout or suckers weighing $19\frac{1}{2}$ lb. Fred Pearce takes us to Sandy Bay for Mayflowers.

Apr. 25-Return home.

May 15-Mr & Mrs. S.S. Parker in camp to paint boat.

May 16-Rainy. Return home.

Jun. 1-Ned, Minnie and Franklin Parker here for the day. Water at high mark.

Jun. 4-Harry Nute and Mr & Mrs. S.S. Parker at camp.

Jun. 5-Work around Lookout Camp. Ned visits us and Harry and Ned go home.

Jun. 15-The Ned Parkers here for the day.

Jun. 28-Nute family-E.P. and Nellie, S.P. and Maudé, and Harry and Molly.

Jun. 29-Ned and Minnie and Franklin arrive. Mr & Mrs Matt Roberts spend the day with us.

Jun. 30-E.P. Nute went to Concord returning with two roast chickens, clams etc. E.H. Trickey and J. Dennison and daughter call, also Mr & Mrs Coleman from Bay. Also Harry Rogers.

Jul. 1-Very hot. Big fire observed up the lake.

Jul. 2-Smoky and overcast.

Jul. 3-We close camp.

Jul. 13-The Ned Parkers at camp. Mr & Mrs. F.R. Copp, Mrs. Purington and Mr & Mrs C.W. Marston dine with us. Sam & Mary Parker are in California.

Jul. 30-The Ned Parkers arrive.

Jul. 31-To Bay for grub sailing home with umbrella.

Aug. 1-Arthur Twombly painted East end of cottage. We go home.

Aug. 10-Ned, Minnie and Franklin Parker here for day.

1913

1913

- Aug. 29-Mr & Mrs. S. S. Parker in camp.
Aug. 30-Attend races in Kayo with C. E. Horne. Forty to fifty power boats in attendance.
Aug. 31-Ned, Minnie and Franklin arrive. Found arrow head, the best yet. Party rides to Chesnut Cove in Kayo. Visit Will Hodgdon at Mt. View.
Sep. 25-Mr & Mrs. S. S. Parker and Mr & Mrs Ned Parker and Franklin.
Sep. 26-See a loon. Return home.
Oct. 5-Ned Parker and family. Saw three ducks in our bay on arrival.
Oct. 9-Mr & Mrs. S. S. Parker arrive.
Oct. 10-Repairs at Lookout Camp.
Oct. 11-Close camp.
Nov. 6-S. S. Parker and Ned Parker cut 240 browntail nests from our big birch.
Nov. 20-Mr & Mrs S. S. Parker visit camp coming by motor boat with Fred Archibold.
Dec. 13-S. S. Parker at camp. Ground bare, lake open.

END OF THE SEASON

1914

- 1914
Apr. 18-S. S. Parker and E. J. Schock work on browntails.
Apr. 25-Mr & Mrs. S. S. Parker at camp. Ice went out Apr. 20th.
May 3-Ned Parker and family here for the day.

1914

May 14-Mr & Mrs S.S.Parker.Lake extremely high.

May 15-High winds.

May 16-Mr.Randall comes to help us.Return home.

May 28-Mr & Mrs.S.S.Parker in camp.

May 29-Geo.W.Varney and wife and A.Horne pitch their tent with us.

May 30-C.E.Horne takes us for ride.

May 31-Visit Rattlesnake Island with C.E.Horne.

Jun. 1-Close camp.

Jun. 6-Ned Parker and family and Mr & Mrs Earl Reed spend day at camp.

Jul. 3-Mrs E.P.Nute, Molly Nute, Mr & Mrs Ned Parker Franklin Parker, Mr & Mrs S.S.Parker.E.P. Nute arrives later.

Jul. 4-Beautiful day. Gerald and Leora Otis call.

Jul. 5-E.P. and Molly Nute go to Bay for grub. S.S., NED, and Franklin Parker go to Birch Landing and find pottery and ancient knife.

Jul. 6-Men leave for business.

Jul. 7-E.P.Nute joins us again.

Jul. 8-Cloudy and warm.

Jul. 9-Ditto.

Jul.10-Mrs Boring and daughter arrive at Lookout.

Jul.11-Thunderstorms.

Jul.12-Quiet.

Jul.13-Return home.

Jul.22-Mr & Mrs.S.S.Parker and Mrs.Natt Roberts arrive in camp.

Jul.23-Rainy but picked some blueberries.

Jul.24-Return home.

Jul.26-Ned Parker and family, Arthur Jones and family spend the day here.

Aug. 2-Mr & Mrs Joseph Loud, Rev. Harry Loud, Dana Loud, Mr & Mrs.S.S.Parker open camp.

Aug. 3-Blueberrying.

Aug. 4-Joe and family go by auto to Milton Mills.

Aug. 5-At home all day.

Aug. 6-Joe, Harry and Dana Loud and S.S.Parker climb Mt. Major, Picking eight quarts of berries.

Aug. 7-Loud family go to Wolfboro by auto. In PM C.E.Horne gives them a boat ride.

Aug. 8-Loud family start for Littleton. Pearce takes Parkers to Bay to parade of motor boats and races.

1914

- Aug. 9-Ned Parker and family arrive. All return home.
- Aug.25-Ned Parker and family in camp.
- Aug.26-Minnie and Franklin go to Bay with Horne.
- Aug.27-Quiet.
- Aug.28-Rain. Close camp.
- Sep. 6-The Ned Parkers with Mr & Mrs. Walter Sherman and Ethel here for the day.
- Sep.23-Ned Parker and family, Mr & Mrs.S.S.Parker.
- Sep.24-Warm and fine.
- Sep.25-Close camp.
- Oct. 3-Minnie Parker and Franklin, Mr & Mrs. S.S. Parker in camp. Mary Tibbetts joins us.
- Oct. 4-S.S.Parker and wife arrive. We all return home.
- Oct.12-Mr & Mrs.S.S.Parker call on way to upper camp.
- Nov. 1-Mr & Mrs S.S.Parker, Franklin, H.S.Parker and Fred Wiggin as driver of the new automobile call and close camp for the year.



1915

- Jan.17-Mr & Mrs Ned Parker and Franklin and Mr & Mrs Walter Sherman and Ethel spend the day.
- Mar.24-Mr & Mrs.S.S.Parker visit camp. Lake low. Foot of ice. We walk to Lookout on ice.
- May 5-Mr & Mrs S.S.Parker and Harry Nute come to camp with auto for first trip.

1915

May 10-Edna, Arthur and Mary E. Parker open camp.

Jun. 3-Mr & Mrs Ned Parker, Franklin, Harry Nute and Mr & Mrs S.S. Parker in camp on a renovating trip. Forest fire in rear of Joe Kelly's near Sinclair's camp. Narrow escape for both camps.

Jun. 28-Mrs E.P. Nute, Molly, Harry, Stan and Maude.

Jun. 29-MR & Mrs. S.S. Parker arrive by auto bringing food and reading matter. Harry drives car home.

Jun. 30-E.P. Nute arrives. Mr & Mrs Benjamin Eugene Sanborn were married at Wolfboro today and made their first stop at camp where we gave them a wedding breakfast of boiled potatoes, roast beef and onions. They had a chauffeur and were en route to the mountains.

Jul. 1-Rain.

Jul. 2-Rain. Boston reports 4.33 fall, graetest in 20 y

Jul. 3-Rain. E.P. Nute reached camp bringing Miss M. Hill of Concord. Maude and Stan row to Bay.

Jul. 4-Fine and clear.

Jul. 5-Rain.

Jul. 6-E.P. Nute and Miss Hill leave. Also Mr & Mrs. S.S. Parker. Ethel Edgerly and three children arrive for the day. Lincoln boys call, also Carroll Piper and Miss Davis from Wolfboro. Have had fire evry evening in stove.

Jul. 7-E.P. Nute went to Concord. Minnie Parker and Harry Nute to Farmington.

Jul. 8-Rain again. We leave for home.

Jul. 31-Mr & Mrs S.S. Parker, Mrs Ned Parker and Franklin.

Aug. 1-The following members and families from the Farmington Congregational Church Choir were here for the day:

| | | |
|----------------|-------------------|---------------|
| Frank Hayes | Charles L. Hayes | Mrs. F. Hayes |
| Burton Hess | Mrs J.H. Leighton | Stan Dolliver |
| Pansy Peavey | Ernest Peavey | Grace Ham |
| Addie Carter | Carroll Peavey | Ray Currier |
| Harry Knox | Lillian Currier | J.H. Leighton |
| Grace Clements | Hazel Leighton | E.E. Kimball |
| Fred. Clements | Grace E. Coats | E.W. Coats |

Aug. 2-Rain. Ned and Franklin catch 17in. pickerel.

Aug. 3-Fair. Water rising.

Aug. 4-Quiet.

- 1915
- Aug. 5-Rain.
- Aug. 6-Visit Sandv Bay. Pick blueberries and blackberrie
Lake is at least 15 inches higher than on July 1
- Aug. 7-Rain and fog. Close camp.
- Aug. 14-Mr & Mrs S.S.Parker in camp. Buy the Mendota.
Lake still rising.
- Aug. 15-Harby and Molly Nute arrive in car to take us
home.
- Aug. 21-Mr & Mrs. S.S.Parker, Minnie and Franklin arrive.
- Aug. 22-Ned Parker and Don Scott arrive. Lake rising.
- Aug. 23-Ned returns to business.
- Aug. 24-Pick large quantity of blueberries across lake,
- Aug. 25-Worked on new boat.
- Aug. 26-Ladies attend campmeeting. Mr Jessen helps me
with the new boat.
- Aug. 27-S.S.Parker goes to Dover. Marion, Ralph, Florence
and Earl Allen visit us.
- Aug. 28-Cold and windy.
- Aug. 29-Same. We return home.
- Sep. 12-Harry Nute with Mr & Mrs. S.S.Parker at Lookout.
Try out the new boat.
- Sep. 18-S.S.Parker at camp. Mr Whitehoues looks over
site for boathouse.
- Sep. 19-Ned, Minnie and Franklin, Mary Parker and Harry
Nute arrive in car for the day.
- Oct. 12-S.S.Parker. Young Mr Savary's family at their
camp. Start up partridge near our front door.
- Oct. 17-In S.S.Parker's auto comes S.S., Mary, Franklin,
Minnie and Ned Parker.
- Oct. 22-Harry Nute brings S.S.Parker and wife in auto.
- Oct. 23-Mr Whitehouse begins work on foundation for
boathouse. Sam and Fred Pearce take boat out
of water. Pearce's stay all night with us.
Wind blows a gale.
- Oct. 24-Lumber arrives from Perley Barr. Return home.
- Dec. 1-S.S.Parker visits camp.

END OF THE SEASON

1916

- Jan. 26-Harry Nute and S.S.Parker visit cottage and have boat cradled for moving.
- Jan. 31-Boathouse moved today over the ice to new location. S.S.Parker at camp.
- Apr. 6-Mr & Mrs S.S.Parker. Ice not safe for travel.
- Apr. 18-Ice reported to have gone out today.
- May 7-Ned Parker, H.S.Parker and S.S.Parker. Water high. Trout jumping all day.
- May 25-Mr & Mrs. S.S.Parker. Paint rowboat.
- Jun. 6-Mr & Mrs. S.S.Parker, Mr & Mrs Ned Parker, H.S.Parker.
- Jun. 7-Repair work.
- Jun. 8-Large loon near our point.
- Jun. 9-Gray squirrel in rear of camp. Return home.
- Jun. 14-Mr & Mrs. S.S.Parker and Harris Pike. Work on boathouse.
- Jun. 15-Finish work and return home.
- Jun. 24-Mr & Mrs. S.S.Parker. Find wharf and end of stairs badly damaged.
- Jun. 25-Ned and Franklin Parker arrive with Prescott and work on boat and boathouse. In evening Mt. Washington went down by lighted and with band on board.
- Jun. 26-Close camp.
- Jul. 4-S.S., Mary, Ned, Minnie and Franklin in camp. Rainy, windy and cold. Lawrence Y.M.C.A. boys in camp on Day's Point.
- Jul. 5-Mr & Mrs S.S.Parker go home.
- Jul. 6-Close camp.
- Jul. 17-Mrs. E.P.Nute, Molly, and Mr & Mrs. S.P.Nute.
- Jul. 18-S.S.Parker and S.P.Nute work on boat and finally get it going. E.P.Nute arrived.
- Jul. 19-Hot. Put new batteries in Mendota.
- Jul. 20-Hot. All in bathing.
- Jul. 21-In Mendota to Little Mark and back. Repaired pump and screen doors.
- Jul. 22-E.P.Nute and Harry arrive from Concord.

1916

- Jul. 23-Mendota running fine. Prescott looked it over. Stained the boathouse.
- Jul. 24-E.P. and Harry went to Concord. Mendota goes to Bay twice, also to Sandy Bay where we stalled and were towed home.
- Jul. 25-S.S. Parker, Mr. Savary and Stan went to Sandy Bay and picked berries and a boat load of dead pine limbs. Trimmed boathouse.
- Jul. 26-Closed camp.
- Jul. 29-Mr & Mrs. S.S. Parker in camp.
- Jul. 30-
- Jul. 31-
- Aug. 1-Mr & Mrs Fred Pearce join us and we all occupy Pine Bluff till Aug. 14th.
- Aug. 12-Minnie Parker and Franklin join us.
- Aug. 13-Ned Parker arrives.
- Aug. 14-Return home.
- Aug. 19-Will Berry and Mother, Fred Pearce and S.S. Parker. Very hot. Water has fallen 14 inches since Spring.
- Aug. 26-Mr & Mrs. S.S. Parker, Minnie and Franklin Parker in camp. Pearces stay overnight with us.
- Aug. 27-Ned joins us with Frederick Clement, wife and children and Frank Hayes and wife.
- Aug. 28-Return home.
- Sep. 2-Mr & Mrs S.S. Parker, Mrs. Minnie Parker and Franklin open camp. Mr. Doring, wife and daughter open Camp Lookout.
- Sep. 3-Ned Parker and Mr & Mrs. Fred Pearce arrive.
- Sep. 4-All go to Odd Fellows Picnic at Lake Shore Park.
- Sep. 22-S.S. Parker, Ned Parker and Franklin shingle west roof of cottage.
- Sep. 28-Mr & Mrs. S.S. Parker her for the day.
- Oct. 28-Fred Pearce and S.S. Parker here to look over the boat.

END OF THE SEASON

1917

- Apr. 19-S.S.Parker and Leon Richardson in camp.
Ice melting around shores.
- May 18-S.S.^PParker, Ned Parker, H.S.Parker paint boat.
- May 26-S.S.Parker and Leon Richardson paint boat.
- Jun. 8-Mr & Mrs.S.S.Parker, Molly Nute and Leon Richardson open camp.
- Jun. 9-Repair work at Lookout and painting boat.
- Jun.10-Close camp.
- Jun.20-Mr & Mrs.S.S.Parker and Leon, Water high.
Frank Butler and Norman Hartfield call.
- Jun.21-Return home.
- Jul. 4-Mr & Mrs.S.S.Parker, Mr & Mrs. Ned Parker Franklin and Leon in camp. Lots of strawberries
We visit Loon Cove and Sandy Bay. Fireworks viewed by Savarys and Skinners.
- Jul.17-Mr & Mrs S.P.Nute, Molly and Leon Richardson arrive by auto to back door. Mr & Mrs S.S.Parker arrive by train.
- Jul.18-We take Fred Pearce to Bay in Mendota.
- Jul.19-Showers.
- Jul.20-Close camp.
- Jul.26-John S.Gilman, Maude Gilman with John Jr. and Barbara also Ned, Minnie and Franklin Parker.
- Jul.27-Hot
- Jul.28-Hot. Ned goes to town.
- Jul.29-Hot.
- Jul.30-Mr John Rhodes and family and Mrs. Cora Garland spend day with us. John Gilman goes to Laconia.
- Jul.31-Whole country suffers with heat.
- Aug. 1-Minnie Parker celebrates her birthday.
- Aug. 2-Showers.
- Aug. 3-
- Aug. 4-
- Aug. 5-Break camp.
- Aug. 7-Mr & Mrs S.S.Parker, Leora Otis and Gerald.
- Aug. 8-Heard loon. Picked up Molly Nute and Nellie Hayes at the Bay.
- Aug. 9-Picked lots of blueberries in pasture north of Red Rock Brook. And got soaked by shower.
- Aug.10-Molly goes home.

1917

- Aug. 11-Mrs C.E.Horne arrives. We go to Birch Landing and Sandy Bay. Leon pitches a tent and sleeps in it.
- Aug. 12-Pick twelve quarts of blueberries at Red Rock Brook pasture.
- Aug. 13-Quiet.
- Aug. 14-Nellie Hayes, Otises and Horne return home.
- Aug. 15-~~Camp~~ Mr & Mrs S.S.Parker alone.
- Aug. 16-
- Aug. 17-Catch three pickerel. Dine with Jewels at the Horne cottage.
- Aug. 18-Fair and cool.
- Aug. 19-C.W. Tibbetts calls. Also Leslie and eight ^{Ham} Boy Scouts.
- Aug. 25-Harry Nute brings Mr & Mrs. S.S.Parker to camp. Also Leon Richardson. Edna Peavey and Carroll Peavey call.
- Aug. 26-Congregational Choir of Farmington Picnic.
 Frank Hayes and wife
 Frederick Clements, wife, and children
 Mrs. E.S. Adams and daughter
 Leora and Gerald Otis
 Arthur Jones, wife and daughter
 Herbert Browne, Ernest Kimball, Pansy and Carroll Peavey, John and Blanche Leighton, Mrs R. Currier and Flora B. Huntress call upon us.
 Party is photographed on the wharf.
- Aug. 27-Cold. We depart for home.
- Nov. 14-Ned Parker and S.S.Parker at camp. See flock of 29 ducks. Water five feet from big rock.

END OF THE SEASON



1918

Mar. 30-S.S.Parker and Leon Richardson.Lake very low. Ice two feet thick.

May 3-S.S.Parker and Leon Richardson.Paint boat. Find dry beach about six feet outside of big rock.Ice reported as going out Apr.24-25.

May 11-Mr & Mrs S.S.Parker, H.F.Parker, Minnie Parker and Leon Richardson

May 12-Ned arrives.Destroyed many gypsy moth nests.

May 18-Mr & Mrs.S.S.Parker, Leora Otis, Gerald Otis and Leon Richardson. for the day.

Jun. 8-Mr & Mrs.Natt F.Roberts, Mr & Mrs.S.S.Parker and Leon arrive.Catch 3 trout and gather strawberries.

Jun.25-Mr & Mrs S.S.Parker and Leon Richardson.

Jun.26-Work all day at Lookout.Y.M.C.A. boys in camp.

Jun.27-Worked on boat and boathouse.

Jul. 3-Mr & Mrs.S.S.Parker, Minnie and Franklin Parker and Leon Richardson.

Jul. 4-Ned arrives.S.S.Parker and Leon get stuck in the sand at Keewaydin station.Go to Bay and to RedRock region in Mendota.

Jul. 5-Close camp.

Jul.30-Mr & Mrs.S.S.Parker at camp.

Jul.31-Gerald Otis and S.S.Parker pick blueberries.

Aug. 1-Party visit Sandy Bay and Red Rock Brook.

Aug. 2-We visit Libby's Museum with Leon, Gerald and Leora.

Aug. 3-Norman Otis arrives.

Aug. 4-Take Dr.Kelley and family and Dr.Huntress and family for ride in Mendota also Everett Walker and wife, Norman otis, wife and two children, Leora and Gerald. Fred Pearce, Mrs. Pearce, Miss Gowan and Miss Osborn call.

Aug. 5-Return home.

Aug.10-Mr & Mrs S.S.Parker and Franklin at camp.

Aug.11-Dr.Killory and family leave Lookout.Dr.Huntress moves in with his family.

Aug.12-Chuddy with mist.

Aug.13-Dr.Pierce the dentist occupies Lookout.

1918

Aug. 14-Very hot.

Aug. 15-Franklin and S.S. Parker cut leaning pine at foot of stairs.

Aug. 16-Repair fences on Red Rock Brook lot.

Aug. 17-Windy. Franklin goes home.

Aug. 18-Light frost.

Aug. 19-Close camp.

Aug. 24-Mr & Mrs. S.S. Parker and Molly Nute.

Aug. 25-Return home.

Sep. 2-Mr & Mrs. S.S. Parker at camp.

Oct. 8-Mr & Mrs. S.S. Parker, Leon Richardson and Raymond Moore. Take boats out of water.

E N D O F T H E S E A S O N



1919

1919

Apr. 19-S.S. Parker and Leon Richardson at camp.

May 24-S.S. Parker, Franklin and Leon at camp. Painting boats. Water high. Gypsy moths hatching.

May 31-Mr & Mrs. S.S. Parker, Leon and Franklin. Water very high.

Jun. 1-Return home, Leon and Franklin walking as a Scout test.

Jun. 7-Mr & Mrs. S.S. Parker, Gerald Otis, Molly Nute and Leon Richardson in camp for the day.

1919

- Jun. 13-Mr & Mrs S.S.Parker, Molly Nute, Leon in camp.
 Jun. 14-Fishing but no luck.
 Jun. 15-Return home.

 Jun. 29-Mr & Mrs. Alonzo I. Davis and Ned Parker arrive
 to visit Albert Davis, Wm. Nelson, Leon Richardson
 and Franklin Parker who are camping with
 Frank Butler.

 Jul. 3-Mr & Mrs S.S.Parker, Leora Otis, Gerald Otis,
 and Leon Richardson.
 Jul. 4-Harold Tibbetts and Mr. Brown call.
 Jul. 5-Close camp.

 Jul. 24-S.S.Parker and Mary, Ned Parker and Minnie.
 Jul. 25-Ned and Minnie return. Leora & Gerald arrive.
 Jul. 26-Mary's birthday. Leora & Gerald go home.
 Franklin arrives.
 Jul. 27-S.S. & Franklin go in Mendota to Aiken's
 Point for blueberries.
 Jul. 28-Gerald and Ned return.
 Jul. 29-To Sandy Bay blueberrying. Leon goes home.
 Jul. 30-Close camp.

 Aug. 14-Mrs. E.P. Nute, Molly, Maude, Stan and Leon arrive.
 Aug. 15-Rain. To Bay in Mendota.
 Aug. 16-Mr & Mrs. S.S.Parker and E.P. Nute arrive. Stan
 paints rustic railing.
 Aug. 17-Several callers.
 Aug. 18-Mr & Mrs. S.S.Parker leave. Harry Nute arrives.
 Aug. 19-E.P. and Harry Nute leave. Rain.
 Aug. 20-E.P. Nute returns to camp.
 Aug. 21-Broke camp.

 Aug. 31-Mr & Mrs S.S.Parker and Leon Richardson.
 Sep. 1-Visit Red Rock Brook and bargain with Mr.
 Newhall for more land. Return home.

 Oct. 18-Mr & Mrs. S.S.Parker, Leon and Franklin in camp.

 Dec. 23-S.S.Parker, Franklin and Leon enjoy fine
 skating. Ice 6 inches.

 Dec. 29-Mr & Mrs J.G. Haigh, George Haigh, Leora, Gerald,
 Franklin, Rosa Keys, Catherine Gilman, Violet
 Howard, Doris Card, Richard Udall, Elsie Berry,
 Leon Richardson, Arthur Conley, James Thayer,
 Carroll Peavey and S.S.Parker skating.

1920

- Apr. 3-S.S.Parker, Franklin and Leon in camp.
- Apr. 18-S.S.Parker at camp.
- May 9-Mr & Mrs S.S.Parker, Leora and Leon in camp.
- May 26-S.S.Parker, Ned, Franklin and Leon paint boat.
- Jun. 12-Mr & Mrs.S.S.Parker and Leon Richardson.
- Jul. 1-Ned Parker, S.S.Parker, Leon and George Haigh repairing wharf.
- Jul. 3-Mr & Mrs.S.S.Parker, Leora and Gerald Otis.
- Jul. 4-Mr & Mrs.Ned Parker, Mr & Mrs.W.J.English and two children.
- Jul. 5-Franklin Parker and Raymond Moore join us.
- Jul. 12-Mr & Mrs.S.P.Nute and Franklin Parker arrive by B & M.S.S.Parker brings Mrs.E.P.Nute and Molly by auto.
- Jul. 13-Ned arrives. Hot.
- Jul. 14-S.P.Nute built a mail box and affixed it to post near boathouse for water delivery of mail. Ned returns to Farmington.
- Jul. 15-E.F.Nute arrives from Concord. First mail received by R.D.D. boat.
- Jul. 16-Too cool to swim.
- Jul. 17-Brite and fair. Went to Bay and took Harry, Helen and Eugene F. Nute from train. This week we have cleaned out ice house and made it into a wood shed, painted three chairs, repaired and painted pump. Franklin goes home. Leon arrives.
- Jul. 18-All the Nute family together. Stan and Harry climbed hill across the lake and picked blueberries. Harry Nutes went home.
- Jul. 19-E.P.Nute left for Concord.
- Jul. 20-Painted clothes post. Made and painted garbage box and stand.
- Jul. 21-Picked blueberries across lake, in pasture.
- Jul. 22-E.P.Nute returns to camp.
- Jul. 23-Broke camp.
- Jul. 28-Mr & Mrs.S.S.Parker and Gerald Otis.
- Jul. 29-Picking blueberries.
- Jul. 30-Visit Bay.
- Jul. 31-Quiet.

1 9 2 0

1920

Aug. 1-Leora Otis and Leon Richardson arrive.

Aug. 8-S.S.Parker, Leon Richardson, Ernest Kimball and Raymond Moore in camp.

Aug. 21-Rev. Harry Loud, Stella Loud, Mr & Mrs S.S.Parker and Leon Richardson.

Aug. 22-Cloudy and warm.

Aug. 23-Attend campmeeting.

Aug. 24-Entire party with Mr Skinner and daughter and Olive Savary go in Iona (Skinners boat) to Wolfboro to celebration of 150th anniversary of the town.

Aug. 25-E.D.Roberts, wife and daughter call. Catch one bass at Red Rock.

Aug. 26-Leon catches seven hornpout.

Aug. 27-See hydroplane.

Aug. 28-Quiet.

Aug. 29-Ned and Minnie arrive. We close camp.

Oct. 10-Rev. J.G. Haigh, S.S.Parker, Franklin and Leon at cottage.

END OF THE SEASON



1 9 2 1

1921-

Feb. 20-S.S.Parker, Fred Pearce and Leon at camp. To look after the Mendota.

Mar. 13-F.P. Pierce, Ned Parker, Leon Richardson, and S.S.Parker at camp. Ice thawing.

1921

- Mar. 30-Ice went out March 28th this year. Leon Richardson and S.S. Parker in camp. Find rear of boathouse four feet under water, the two outside supports having been destroyed by ice. Mendota had slid back through door and nearly all of it under water. We gather accessories but are unable to move boat.
- Apr. 2-Engineer F.P. Pierce, Capt. Geo. Lynch with his steamer, Leon, Raymond Moore and S.S. Parker to rescue of Mendota. Towed it around to the beach. Propeller, shoe and anchor and tools lost. Otherwise boat in good shape.
- Apr. 3-Haul Mendota inland and block it up.
- May 6-Mr & Mrs S.S. Parker, Leon and Franklin at camp. Paint rowboat. Creosote gypsies at Doring camp for Mr. Doring.
- May 15-S.S. Parker, Ned and Leon spend day.
- May 30-Mr & Mrs. S.S. Parker, Mr & Mrs Ned Parker Leon Richardson and Raymond Moore at camp.
- Jun. 15-Mr & Mrs. S.S. Parker, Franklin and Leon arrive to rescue one side of boathouse which had fallen into the water. Blowing a gale. Cannot stay out in rowboat.
- Jun. 24-Mr & Mrs. S.S. Parker, Franklin and Leon in camp.
- Jun. 25-Painting and repairs.
- Jun. 26-Ned and Minnie arrive. Pearces call. Launch the Mendota.
- Jun. 27-Find propeller of Mendota. Return home.
- Jul. 3-Mr & Mrs. S.S. Parker, Leon and Mrs. Nellie Hayes. Leon catches 12 hornpout, 2 trout.
- Jul. 4-Ned Parker arrives. Hot.
- Jul. 5-Cooler. Close camp.
- Jul. 22-Eliza Colbath of Los Angeles and Mr & Mrs S.S. Parker and Leon Richardson
- Jul. 22-Quiet.
- Jul. 23-Hydroplane gives us an exhibition.
- Jul. 24-Mr & Mrs C.E. Horne call. We ride to Wolfboro.
- Jul. 25-Hot.
- Jul. 26-Quist.

1921

- Jul. 27-Pick blackberries. Ned, Minnie and Capt. Bevan and wife arrive by auto.
Jul. 28-Franklin joins us.
Jul. 29-Heavy thunderstorms.
Jul. 30-Bass fishing but no luck.
Jul. 31-Close camp.

- Aug. 21-Molly Nute, Maude Nute and Stan Nute arrive.
Aug. 22-Couldn't start Mendota. Fire in stove for comfort.
Aug. 23-S.P.N. to F. to see his father. Brought Erle Edgerly back, also Doris and Eleanor. Put up staging on east side of house and started tearing off the shingles.
Aug. 24-Edgerly girls went home. Franklin arrives. S.P.N. laid three bundles of shingles.
Aug. 25-Ned joins us.
Aug. 26-Ned returns home. Leon arrives.
Aug. 27-Steamed clams. S.P.N. and Leon bring up 2500 shingles from the Bay.
Aug. 28-Franklin went home.
Aug. 29-Leon goes home. Ben Sanborn, R.K. Rogers with wives visit us. Painted west wall of kitchen.
Aug. 30-Closed camp.

Oct. 7-Ned and Minnie and Sam and Mary Parker.

END OF THE SEASON

1922

- 1922
May 14-Mr & Mrs S.S. Parker, Agnes Horne, Arthur Jewell Clarence Jewell and Gerald Otis in camp.
Jun. 4-Mr & Mrs S.S. and Mr & Mrs. N.I. Parker. Bought new rowboat of Lynch.

1922

- Jun. 12-Mr & Mrs Ned Parker and Franklin. Gale blowing.
- Jun. 13-Mr & Mrs S.S. Parker arrive. We repair rustic fence near stairs built by E.P. Nute in July 1902 and intact till now.
- Jun. 14-Rainy.
- Jun. 15-Mr & Mrs S.S. Parker depart. Ned and Franklin shingled the kitchen.
- Jun. 16-Close camp.
- Jun. 27-Franklin Parker and John F. Dame in camp.
- Jun. 28-Rain.
- Jun. 29-To Bay. Heavy shower delaying Mt. Washington.
- Jun. 30-Miss Margaret Hill and George Haigh called. Played cornet and jews harp but they did not harmonize.
- Jul. 1-To the Bay again. Rain.
- Jul. 2-Mr & Mrs Ned Parker, Mrs. Elmer Knox, Loren Howard and Violet Howard arrived. Later Leon Knox, Elmer Knox and Jess Knox arrived.
- Jul. 3-Harry, Helen, Eugene F., Charlotte Nute and Mrs. E.P. Nute, Mr & Mrs S.S. Parker and Leon Richardson arrive.
- Jul. 4-A pleasant day. Lake higher than any year since 1857.
- Jul. 5-Cloudy. All hands at work.
- Jul. 6-Mary Parker and Nellie Nute paint the boat.
- Jul. 7-Close camp.
- Jul. 20-Mr & Mrs S.S. Parker, Mr & Mrs Ned Parker and Franklin. Work on foundations for garage.
- Jul. 21-All busy.
- Jul. 22-Return home.
- Jul. 29-Mr & Mrs S.S. Parker, Mr & Mrs Arthur Jewell and the small Jewells.
- Jul. 30-Mr & Mrs Ned Parker, Mr & Mrs C.W. Floyd and children, Franklin, Leon, Gerald Otis and Alex Katesky visit us.
- Aug. 3-Mr & Mrs S.S. Parker, Nellie Nute, Molly Nute, and Ned Parker arrive. Start work on garage with Erasmus Ellis, Boss Carpenter.
- Aug. 4-Molly paints the fence.
- Aug. 5-Franklin and Molly shingle garage, Mary paints it and the work is done.

1 9 2 2

1922

- Aug. 6- Leon, Alex Katosky, Gerald Otis and Leora Otis join us. Harry, Helen, Eugene F. and Charlotte Nute visit us during the day.
- Aug. 7-Rain.
- Aug. 8-Shingling and painting garage. All at work.
- Aug. 9-Mr & Mrs Ned Parker depart. Rest of party leave later closing camp.
- Aug. 20-Ned, Minnie and Franklin Parker arrive and stay a week.
- Sep. 2-Mr & Mrs. S.S. Parker, Leon and Alex Katosky.
- Sep. 3-Mrs Albert Otis and Mr & Mrs Doring call.
- Sep. 4-Call on Mrs Butler at Loon Cove. At Sandy Bay measure lots for Mr Allen and Frank Lougee. Paint and stain garage.
- Oct. 1-Mr & Mrs C.W. Floyd, Madeline, Charlotte and Caroline Floyd, Mr & Mrs Ned Parker.
- Oct. 20-S.S. Parker, Franklin, Leon, and Ned Parker close up camp for the winter.

END OF THE SEASON



1 9 2 3

1923

- May 20-Mr & Mrs S.S. Parker, Leon Richardson, Mrs. Ruhama Hayes. Lake low. Ten feet of beach from foot of stairs. Fred Pearce dines with us.
- May 29-Mr & Mrs Ned Parker, Mr & Mrs S.S. Parker, Leon Richardson, Allen Foley and Franklin Parker. Cool with slight frost.

1923

- May 30-Paint boats. Mrs. Annie Norwood and Miss Ann Norwood visit us.
- May 31-Ned and Sam finish new length of fence. Close camp.
- Jun. 20-Mrs. Norwood, Mrs. Ned Parker, Franklin and J. F. Dame.
- Jun. 21-Stan Nute, Maude Nute, Molly Nute, Mrs E. P. Nute, Ned Parker, Mr & Mrs S. S. Parker and Leon Richardson. Leon and Ned return to F. Forset fires up the lake.
- Jun. 22-
- Jun. 23-Franklin calls on us. Stan paints fence. See five young ducks.
- Jun. 24-Harry, Helen, Gene and Charlotte arrive with load of food including clams. Sam Parkers and Ned Parkers depart.
- Jun. 25-Breezy.
- Jun. 26-Harry Nutes leave. Stan spread gallon of rare old railroad red paint which S. S. P. dug up and declared to be 20 yrs old. Painted both stairs, piazza on east and north and green for the pump. Both chipmunk and red squirrels came to steps for food.
- Jun. 27-Break camp.
- Jul. 3-Mrs. S. S. Parker, Mrs. Ned Parker, Leon Richardson, Ruhama Hayes and Franklin Parker.
- Jul. 4-S. S. Parker and Ned arrive.
- Jul. 5-Floyd family call. And Mr Savary.
- Jul. 8-The Ned Parkers and Floyd family. A. E. Carters call. Rode to Gilford in Floyd's car.
- Jul. 9-Called at Carters and they dined with us. A party of eleven around the table.
- Jul. 10-Franklin painted the rail green. Picnic at the Carters.
- Jul. 11-Windy.
- Jul. 12-Two deer seen near Perkins barn. Ride around lake in Floyd auto visiting Sunset Hill near Thomas Plant estate.
- ~~July 12~~
- Aug. 5-Mr & Mrs Ned Parker, Mr & Mrs S. S. Parker Leon, Leora and Gerald Otis, Alex Katosky and William Hayes.

1923

- Aug. 6-Franklin Parker and Gerald Otis join us.
Mrs Elsie Huntress with us.
- Aug. 7-Work on stone wall on beach.
- Aug. 8-Franklin and Gerald go home.
- Aug. 9-Mr & Mrs E.H.Kelly, Laura Locke and Nellie Hayes call.
- Aug.10-Visit Sandy Bay. Set out spruce and striped maple on our lot.
- Aug.11-Visited Birch Landing. Worked on wall.
- Aug.12-Break camp.
- Aug.23-C.W.Floyd and family and Mr & Mrs Ned Parker spend the day.
- Sep. 7-Mr & Mrs S.S.Parker, Mrs. Mary Tibbetts, Leon Richardson and Alex Katosky. Sell Mendota.
- Oct.11-Ned, Franklin and S.S.Parker and Leon visit camp and put boats away. Lake very low.

END OF THE SEASON

1 9 2 4

1924

- Jun.22-Mr & Mrs Ned Parker, Mr & Mrs George L. Perkins
Mr & Mrs Melvin Earle Jr. and daughter.
- Jun.25-Mr & Mrs S.S.Parker, Mr & Mrs Ned Parker,
and Harry Nute. Paint boat. Set out mountain
ash given by Mr Gerrish.
- Jul. 3-Mr & Mrs S.S.Parker, Mr & Mrs. Ned Parker and
Franklin. Lake low, there being four or five
feet of beach at foot of stairs.

- 1924
- Jul. 4-Ned covers piazza roof with Paroid roofing.
- Jul. 5-Ned goes home. Franklin and S.S.P. paint.
- Jul. 6-Ned returns to camp. Visit Sandy Bay. Floyd family, Leon and Alex call. Close camp.
- Jul. 7-Mrs E.P. Nute and Stan and Maude arrive. No patterns in the guard house. Skinners arrive for season and find dead duck under the bed.
- Jul. 8-Quiet.
- Jul. 9-Nobody did nothing.
- Jul. 10-Screened front door. Ned arrived.
- Jul. 11-Ned goes home.
- Jul. 12-Harry Nute and family and Molly Nute arrive. Also S.S. Parker.
- Jul. 13-Yesterday's guests depart in rain.
- Jul. 14-Fire in the stove was comfortable.
- Jul. 15-Plugged leaks in boat. Painted inside of same.
- Jul. 16-Broke camp.
- Jul. 18-Ned Parker and S.P. Nute at camp for a sweater and a swim.
- Jul. 27-Ned Parker and wife, S.S. Parker and wife.
- Jul. 28-Pick 3 quarts of raspberries on north shore.
- Jul. 29-Work around camp.
- Jul. 30-Quiet.
- Jul. 31-Cooler.
- Aug. 1-Rev. E.D. Disbrow calls.
- Aug. 2-Ned goes to town.
- Aug. 3-Agnes Horne, Leora Otis, Clarence Jewell and Leora Jewell with Franklin Parker spend day.
- Aug. 4-Close camp.
- Aug. 27-J.F. Damo and Franklin Parker, Robert Bennett and Alex Katosky call on us.
- Aug. 28-Visited Whitehouse cottage.
- Oct. 5-Mr & Mrs S.S. Parker and Mr & Mrs Ned Parker, Leora Otis, ~~Franklin~~ Leon and Alex visit camp.

END OF THE SEASON

1925

- Jun. 2- Mr & Mrs S.S.Parker, Rev.F.H.Reissig, Leon and Alex visit camp.
- Jun. 3-Mr & Mrs S.S.Parker, Molly Nute, Leon Richardson Ruhama Hayes in camp.
- Jun. 4-Quiet Fourth.
- Jul. 5-We return home.
- Jul.17-Perce Parker and Adrian Cooper of California Franklin and S.S.Parker.Perce and Adrian pitch tent and sleep in it.
- Jul.18-Repairing bridge near Savary's.
- Jul.19-Visit East shore for raspberries and blueberries Fred Pearce and Mrs Pearce visit us.
- Jul.20-Mr & Mrs Stan Nute, Mrs E.P.Nute and Harry arrive
- Jul.21-Perce, Adrian and Ned Parker take trip on Mount.
- Jul.22-Rainy and cool.
- Jul.23-To Farmington and back.
- Jul.24-S.S., Ned L.Perce F.Parker with Adrian Cooper and S.P.Nute climbed Staright Back and picked thirty quarts of fine blueberries.
- Jul.25-Maude cans 17 pints of berries to take to Detroit Adrian and Molly go to Bay with Olive Savary.
- Jul.26-Rain.Harry Nute with Gene and Charlotte arrived. Frad Pearce called with Tom Dearborn P.M. at Dover and Wm.Roberts of Rollinsford.Molly and Stan cleaned barn of rubbish.
- Jul.27-Rain. Mrs.Elizabeth Drew arrived in evening.
- Jul.28-Mrs.Drew returned home. Mr & Mrs S.S.Parker arrived.
- Jul.29-S.S. and Perce Parker, Adrian Cooper and S.P.Nute climbed Mt.Major and picked 28 quarts of berries. Following them Maude and Molly with Helen Nute and her two sisters and Miss Davis went up Straight Back and picked about 50 quarts. In evening Maude canned 12 quarts for Perce and and finished 24 pints for herself..
- Jul.30-Mr & Mrs S.P.Nute and Mrs E.P.Nute quit camp.
- Jul.31-Molly, Perce, S.S.Parker and Adrian again climb Mt.Major and pick 30 quarts.
- Aug. 1-A.R.Beck and wife of Roxbury stop with us.
- Aug. 2-Leon and Alex visit us.
- Aug. 3-Close camp except that Adrian stays to work for Mr.Skinner.
- Sep. 5-Mr & Mrs.S.S.Parker, Nellie Nute and Molly and Leon at camp.
- Sept-S.P.Nute of Detroit purchases interest of Ned Parker in this property.

1926

- Jun. 15-Harry Nute, Stan Nute and Gene arrived bringing stove and other furniture. Then returned.
- Jun. 17-Mr & Mrs S.P. Nute in camp. Snow at Rochester Ny yesterday and two died of cold at Cleveland. Frost at Farmington June 16th.
- Jun. 18-Cool. Lock camp so Maude can be in F. tomorrow and Stan goes deep sea fishing.
- Jun. 20-Mr & Mrs S.P. Nute, Mrs. E.P. Nute and Molly. Arrive in evening. Stan with Harry and ten others went fishing off York Harbor. Party caught 284 fish weighing above 1000 pounds. S.P.N. and Harry caught 34 fish weighing 114 lb
- Jun. 20-Molly leaves. Mr & Mrs S.S. Parker arrive. Cool.
- Jun. 21-
- Jun. 22-Various repairs made. Molly returns to camp.
- Jun. 23-Mrs Drew and Gene arrive. Stan builds forms for concrete retaining wall.
- Jun. 24-Harry Nute and Charlotte arrive. Harry and Stan completed concrete wall. Saw pair of loons. Mr & Mrs S.S. Parker, Harry and Children leave.
- Jun. 25-Took Mrs Drew to Bay for her return home.
- Jun. 26-To F. and back with Molly.
- Jun. 27-Stan made cement step on side of hill and painted part of rustic fence.
- Jun. 28-Stan, Molly, Maude and Mother Nute drive to Wolfboro, Ossipee, Union, Milton and Farmington and back to camp.
- Jun. 29-Harry and Helen left children with us and taking Nash drove to Manchester with Nellie Willson, Mrs. Wadleigh and Mrs. Shapleigh. Harry and Helen returned to camp at 9PM
- Jun. 30-The Harry Nutes return home.
- Jul. 1-Painting and repair work. Earline Egerly arrives.
- Jul. 2-Adjoining cottages wired for electricity which has just been turned on. Close camp.
- Jul. Harry Nute and family and Wadleigh sisters occupy camp for unnamed period.
- Jul. 21-Stella Loud and Mr & Mrs S.S. Parker in camp.
- Jul. 22-Stella's birthday. Hot with wind and rain.
- Jul. 23-Franklin, John Dame and Floyd girl call.
- Jul. 24-Work on Gulch road.
- Jul. 25-Molly Nute joins us.
- Jul. 26-Mary Parker's birthday. Fine day.
- Jul. 27-Arthur Jewell joins us to work on stairs. Nellie Sanders calls.
- Jul. 28-Jewell and Parker work all day on stairs.
- Jul. 29-Nellie Sanders leaves. Stairs completed.
- Jul. 30-Terrific storm last night rocked the cottage.
- Jul. 31-Jewell goes home. Fred Thayer and party pick 18 quarts of berries on Mt. Major.

1 9 2 6

1926

Aug. 1-Warm and fair. We move out and close camp.

END OF THE SEASON



1 9 2 7

Apr. 20-S.S.Parker, Ned Parker and Harry Nute. 12 feet of beach from foot of stairs.

May 14-Mr & Mrs.S.S.Parker, Molly Nute, Gerald Otis and Charlotte Nute.

May 15-Cool and rainy.We return home.

May 28-Leon Richardson, Richard Miller, Mrs.Starrett, Richard Jr., Harvey and George Miller.

May 29-Quiet.

May 30-Party leave for Lynn.

Jul. 1-Mr& Mrs.S.S.Parker and Gene Nute. See many squirrels, both red and chipmunks.

Jul. 2-Mr & Mrs.Harry Nute with Charlotte and Rhoda. Have fine view of boat races as they turned at buoy near our point.

Jul. 3-Ed and Irving Webster and George Pike call.

Jul. 4-Very cold with high wind prevented boating and celebrations.

Jul. 7-Mr & Mrs.S.P.Nute reach camp in evening. Rain.

Jul. 8-Fair and cool.

Jul. 9-Molly Nute arrives in evening.

Jul. 10-Doris Edgerly calls also Frank Copp and Mr & Mrs.Clements.Harry Nute and family and Mother Nute spend the day with us.Earline and Leon Palmer call.

1927

- 1927
- Jul. 11-Fine and warm. Water splendid. Had 3 chipmunks gathering doughnuts. Stan made cement step for porch stairs.
- Jul. 12-Hot. Drove to F. and left Molly and Mother. Stan and Maude returned alone.
- Jul. 13-Hot. Severe thundershower.
- Jul. 14-Hot. Showers. The Harry Nutes drove up in the evening bringing wire announcing death in Detroit of W. J. Reineke, partner of SPN.
- Jul. 15-Sultry and damp. Worked on roof of barn.
- Jul. 16-Very hot. Showers. Molly in camp.
- Jul. 17-Hot and showers again.
- Jul. 18-Clear warm day.
- Jul. 19-Stan finished West roof of barn.
- Jul. 20-Mr & Mrs. S. S. Parker arrive. Stan and Maude to F.
- Jul. 21-Mr & Mrs Hamlin and children and Mrs. Chandler spend day with us.
- Jul. 22-Stan Nute, Charlotte Wadleigh, Miss Davis and S. S. Parker went berrying on Straightback and secured 55 to 60 quarts of blueberries.
- Jul. 23-Fog and rain.
- Jul. 24-Visit Fred Pearce.
- Jul. 25-Repair work.
- Jul. 26-Charlotte Wadleigh, Joe Wadleigh and Molly Nute join our party.
- Jul. 27-Mrs. Francis Wadleigh joins us.
- Jul. 28-Close camp.

1928

- Jun. 16-Harry and Molly Nute with Gene and Uncle Sam and Aunt Mary visit camp for second time this season. Lake high washing over lowest part of our wharf. Paint boat.
- Jul. 3-The Harry Nutes and Molly with Mr & Mrs S. S. Parker. Mosquitoes terrible.

1928

- Jul. 4-Franklin Parker, Gerald Otis, Allen Twombly, and Olive Savary call on us. The Harry Nutes and Molly return home. The S.S. Parkers stay to fight mosquitoes.
- Jul. 5-Close camp.
- Aug. 4-Mr & Mrs. S.S. Parker and Gene Nute in camp.
- Aug. 5-Harry, Helen, Rhoda and Molly Nute arrive.
- Aug. 6-Break camp.
- Aug. 11-Mr & Mrs. S.S. Parker, Miss Virginia Harmon and Clarence Jewell.
- Aug. 12-Blueberries and blackberries.
- Aug. 13-Paint stairs and make general repairs.
- Aug. 14-More repair work.
- Aug. 15-After blackberries on opposite shore.
- Aug. 16-Return home.
- Sep. 5-Maude and Stan Nute open camp.
- Sep. 6-To F. for steamed clam supper.
- Sep. 7-Mrs Skinner and daughter called. Maude fed chipmunks repeatedly from her hand. Saw five ducks close in shore.
- Sep. 8-Mr & Mrs Leon Palmer called. Molly is brought up from F.
- Sep. 9-Harry Nute and family and Ethel Child spend day with us.
- Sep. 10-SPN builds three cement steps.
- Sep. 11-Went to Gilmanton to visit Earline Palmer. uncrated and set up library table.
- Sep. 12-Fed gray squirrel on front porch. He has wounded front leg. Chipmunks all through the house and take peanuts from our lap. 8 shelled nuts are normal load. Have fed $3\frac{1}{2}$ lbs. of nuts to Chip. Close camp.
- Oct. 4-Harry Nute and Mr & Mrs S.S. Parker to camp to put up boat and make snug for winter.

END OF THE SEASON

1929

- May 30-Mr & Mrs S.S.Parker, Molly Nute and Gene Nute. Lake higher than usual. Wharf somewhat damaged. Gene and Sam paint boat and install the pump.
- Jun. 13-Mr & Mrs Harry Nute, Rhoda and Mr & Mrs S.S.Parker visit camp and put boat in water.
- Jun. 25-Harry, Helen, Gene, Charlotte, Rhoda Nute, K. Dickie and Mr & Mrs S.S.Parker repair wharf and roof on shed.
- Jul. 15-Mr & Mrs S.S.Parker, Virginia Harmon and Clarence Jewell in camp.
- Jul. 16-Fair and warm.
- Jul. 17-Repair work.
- Jul. 18-Visit Birch Landing.
- Jul. 19-Cloudy and cool.
- Jul. 20-Close camp.
- Jul. 22-Mr & Mrs S.P.Nute open camp. Warm.
- Jul. 23-Hot. Ned Parker and Harry Nute and family visit us for a swim.
- Jul. 24-Eleanor Edgerly and two girl friends call.
- Jul. 25-Mrs. Drew with three ladies call. Ned and Harry come up for the afternoon. Call on the Savarys.
- Jul. 26-Fine. Maude and Stan made trip around the lake on the Mt. Washington.
- Jul. 27-Hot. To F. returning with Helen, Molly, Rhoda, and Charlotte. Gene and Harry in Ford brought large crock for pump.
- Jul. 28-Hot. Harry and Stan install crock about pump. All in swimming. Severe shower with wind in the PM compelled Mt. Washington to swing into Loon Cove for shelter. Harry Nutes and Molly return home.
- Jul. 29-Earline Palmer and baby with us all day. Built another cement step. Painted part of rustic fence.
- Jul. 30-To F. and brought Mrs. Charles Child, Ethel and James Child. Stan, James, Gertrude and Louise and Edith Decker and Edna Miller went up Mt. Major for berries. Met Rev. Disbrow on mountain. Took Child family back to F.
- Jul. 31-Ned Parker says two old settees at camp came from old Farmington school which was moved away when present H.S. was built in 1875.

1 9 2 9

1929

Jul. 31-Rev. Disbrow and party called and went swimming. Fine and warm.

Aug. 1-Have fed two chipmunks daily. We close camp and return to Farmington.



